

CONDITIONS OF USE FOR THIS PDF

The images contained within this PDF may be used for private study, scholarship, and research only. They may not be published in print, posted on the internet, or exhibited. They may not be donated, sold, or otherwise transferred to another individual or repository without the written permission of The Museum of Modern Art Archives.

When publication is intended, publication-quality images must be obtained from SCALA Group, the Museum's agent for licensing and distribution of images to outside publishers and researchers.

If you wish to quote any of this material in a publication, an application for permission to publish must be submitted to the MoMA Archives. This stipulation also applies to dissertations and theses. All references to materials should cite the archival collection and folder, and acknowledge "The Museum of Modern Art Archives, New York."

Whether publishing an image or quoting text, you are responsible for obtaining any consents or permissions which may be necessary in connection with any use of the archival materials, including, without limitation, any necessary authorizations from the copyright holder thereof or from any individual depicted therein.

In requesting and accepting this reproduction, you are agreeing to indemnify and hold harmless The Museum of Modern Art, its agents and employees against all claims, demands, costs and expenses incurred by copyright infringement or any other legal or regulatory cause of action arising from the use of this material.

NOTICE: WARNING CONCERNING COPYRIGHT RESTRICTIONS

The copyright law of the United States (Title 17, United States Code) governs the making of photocopies or other reproductions of copyrighted material. Under certain conditions specified in the law, libraries and archives are authorized to furnish a photocopy or other reproduction. One of these specified conditions is that the photocopy or reproduction is not to be "used for any purpose other than private study, scholarship, or research." If a user makes a request for, or later uses, a photocopy or reproduction for purposes in excess of "fair use," that user may be liable for copyright infringement.

FOR STUDY PURPOSES ONLY. NOT FOR REPRODUCTION.

The Museum of Modern Art Archives, NY	Collection:	Series.Folder:
	WSL	V.16.C.V



FOR STUDY PURPOSES ONLY. NOT FOR REPRODUCTION.

The Museum of Modern Art Archives, NY	Collection:	Series.Folder:
	WSL	V.16.c.v

Sous
Ballet
musique de Darius
décor et costumes de Broyé
Photographie de Man...

Reproduction interdite
COPYRIGHT
PHOTOGRAPHIE WALÉRY
9^{bis}, Rue de Londres, PARIS
~~~~~  
Ce portrait ne peut être reproduit sans ma  
signature WALÉRY/Paris avec un "W"

R4409  
12-13  
B<sup>3</sup>  
M

FOR STUDY PURPOSES ONLY. NOT FOR REPRODUCTION.

|                                       |             |                |
|---------------------------------------|-------------|----------------|
| The Museum of Modern Art Archives, NY | Collection: | Series.Folder: |
|                                       | WSL         | V.16.c.v       |



FOR STUDY PURPOSES ONLY. NOT FOR REPRODUCTION.

|                                       |             |                |
|---------------------------------------|-------------|----------------|
| The Museum of Modern Art Archives, NY | Collection: | Series.Folder: |
|                                       | WSL         | V.16.C.V       |

La Fille Rousse 12 1/2 x 14

XX X III  
(33)

Guellama

M-115

SOICHI SUNAMI  
PHOTOGRAPHER  
CHELSEA 2-3343  
27 W. 15TH ST. NEW YORK

Photographed for The Museum of Modern Art  
by Soichi Sunami. If reproduced, credit  
must be given The Museum of Modern Art.

FOR STUDY PURPOSES ONLY. NOT FOR REPRODUCTION.

|                                       |             |                |
|---------------------------------------|-------------|----------------|
| The Museum of Modern Art Archives, NY | Collection: | Series.Folder: |
|                                       | WSL         | V.16.C.V       |



FOR STUDY PURPOSES ONLY. NOT FOR REPRODUCTION.

|                                       |             |                |
|---------------------------------------|-------------|----------------|
| The Museum of Modern Art Archives, NY | Collection: | Series.Folder: |
|                                       | WSL         | V.16.C.V       |

Bust of a Young Woman

23 <sup>3</sup>/<sub>4</sub> x 14 <sup>3</sup>/<sub>4</sub>

Lee Suet

1357-7

COLTEN PHOTOS NEW YORK  
★ Plaza 3-0566

FOR STUDY PURPOSES ONLY. NOT FOR REPRODUCTION.

|                                       |             |                |
|---------------------------------------|-------------|----------------|
| The Museum of Modern Art Archives, NY | Collection: | Series.Folder: |
|                                       | WSL         | V.16.c.v       |



FOR STUDY PURPOSES ONLY. NOT FOR REPRODUCTION.

|                                       |             |                |
|---------------------------------------|-------------|----------------|
| The Museum of Modern Art Archives, NY | Collection: | Series.Folder: |
|                                       | WSL         | V.16.c.v       |

Lilienfeld (June 1944)

277

FOR STUDY PURPOSES ONLY. NOT FOR REPRODUCTION.

|                                       |             |                |
|---------------------------------------|-------------|----------------|
| The Museum of Modern Art Archives, NY | Collection: | Series.Folder: |
|                                       | WSL         | V.16. c.v      |



FOR STUDY PURPOSES ONLY. NOT FOR REPRODUCTION.

|                                       |             |                |
|---------------------------------------|-------------|----------------|
| The Museum of Modern Art Archives, NY | Collection: | Series.Folder: |
|                                       | WSL         | V.16.c.v       |

Little Girl in Blue

Mine Netter

BAP-14011

FOR STUDY PURPOSES ONLY. NOT FOR REPRODUCTION.

|                                       |             |                |
|---------------------------------------|-------------|----------------|
| The Museum of Modern Art Archives, NY | Collection: | Series.Folder: |
|                                       | WSL         | V.16.C.V       |

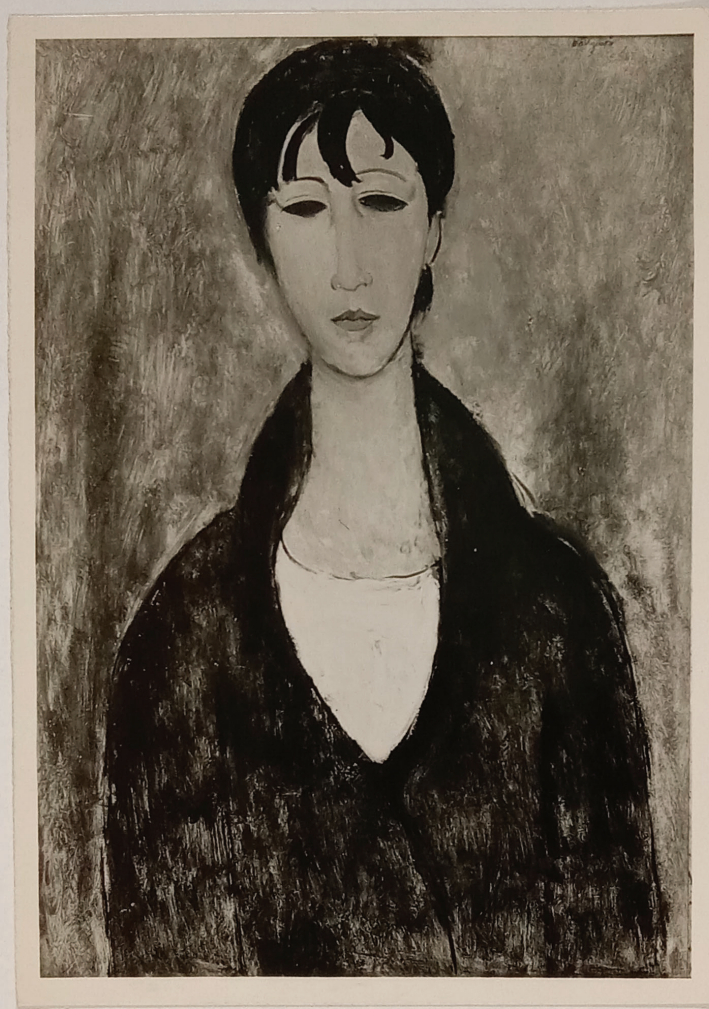

FOR STUDY PURPOSES ONLY. NOT FOR REPRODUCTION.

|                                       |             |                |
|---------------------------------------|-------------|----------------|
| The Museum of Modern Art Archives, NY | Collection: | Series.Folder: |
|                                       | WSL         | V.16.C.V       |

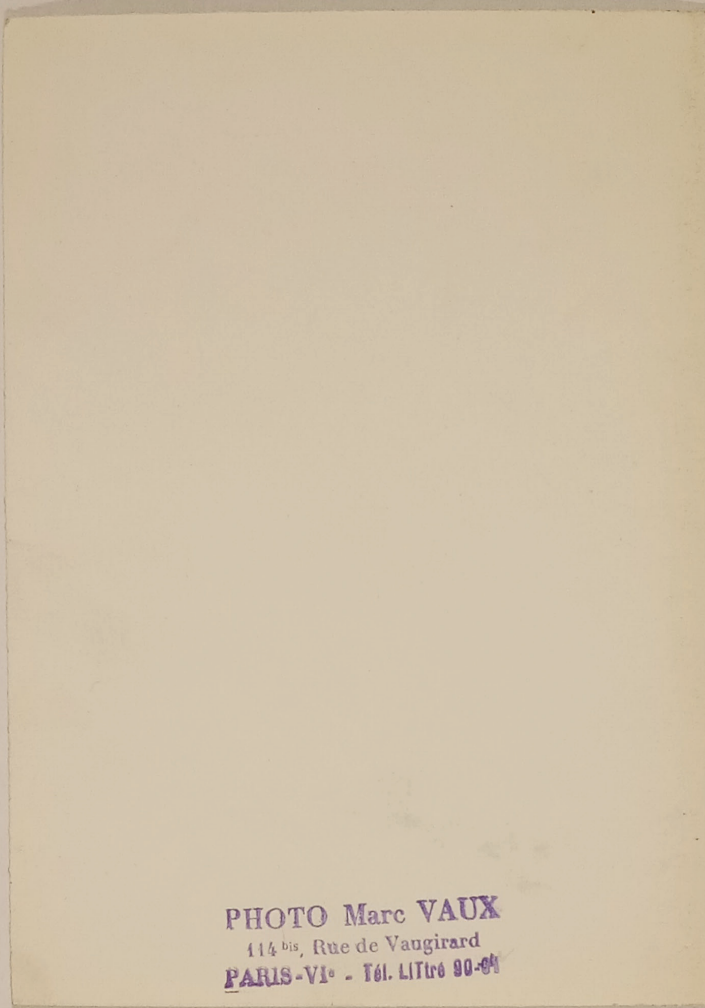

PHOTO Marc VAUX  
11 & bis, Rue de Vaugirard  
PARIS-VI° - Tél. LITtré 90-64

FOR STUDY PURPOSES ONLY. NOT FOR REPRODUCTION.

|                                       |             |                |
|---------------------------------------|-------------|----------------|
| The Museum of Modern Art Archives, NY | Collection: | Series.Folder: |
|                                       | WSL         | V.16.C.V       |



FOR STUDY PURPOSES ONLY. NOT FOR REPRODUCTION.

|                                       |             |                |
|---------------------------------------|-------------|----------------|
| The Museum of Modern Art Archives, NY | Collection: | Series.Folder: |
|                                       | WSL         | V.16.C.V       |

Artist Amadeo Modigliani

P1334  
#5050

Subject Portrait d'une Jeune Fille

Medium oil (1918)

Size 21 1/2 x 15

PERLS GALLERIES

32 EAST 58<sup>TH</sup> STREET

NEW YORK, N. Y.

1334

FOR STUDY PURPOSES ONLY. NOT FOR REPRODUCTION.

|                                       |             |                |
|---------------------------------------|-------------|----------------|
| The Museum of Modern Art Archives, NY | Collection: | Series.Folder: |
|                                       | WSL         | V.16.c.V       |

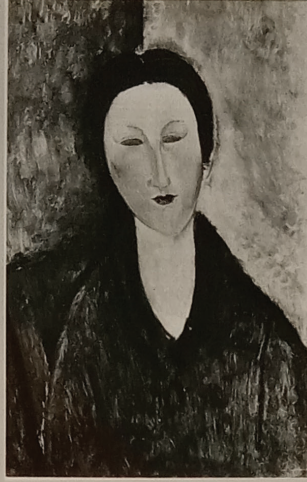

FOR STUDY PURPOSES ONLY. NOT FOR REPRODUCTION.

|                                       |             |                |
|---------------------------------------|-------------|----------------|
| The Museum of Modern Art Archives, NY | Collection: | Series.Folder: |
|                                       | WSL         | V.16.c.V       |

15729  
6x15

Leuscraft copy neg  
# 15729.

FOR STUDY PURPOSES ONLY. NOT FOR REPRODUCTION.

|                                       |             |                |
|---------------------------------------|-------------|----------------|
| The Museum of Modern Art Archives, NY | Collection: | Series.Folder: |
|                                       | WSL         | V.16.c.v       |



221.1068

FOR STUDY PURPOSES ONLY. NOT FOR REPRODUCTION.

|                                       |             |                |
|---------------------------------------|-------------|----------------|
| The Museum of Modern Art Archives, NY | Collection: | Series.Folder: |
|                                       | WSL         | V.16.c.v       |

Nudo disteso (1917)  
Nu étendu  
Lyng nude  
Liegender Akt

FOR STUDY PURPOSES ONLY. NOT FOR REPRODUCTION.

|                                       |             |                |
|---------------------------------------|-------------|----------------|
| The Museum of Modern Art Archives, NY | Collection: | Series.Folder: |
|                                       | WSL         | V.16.C.V       |

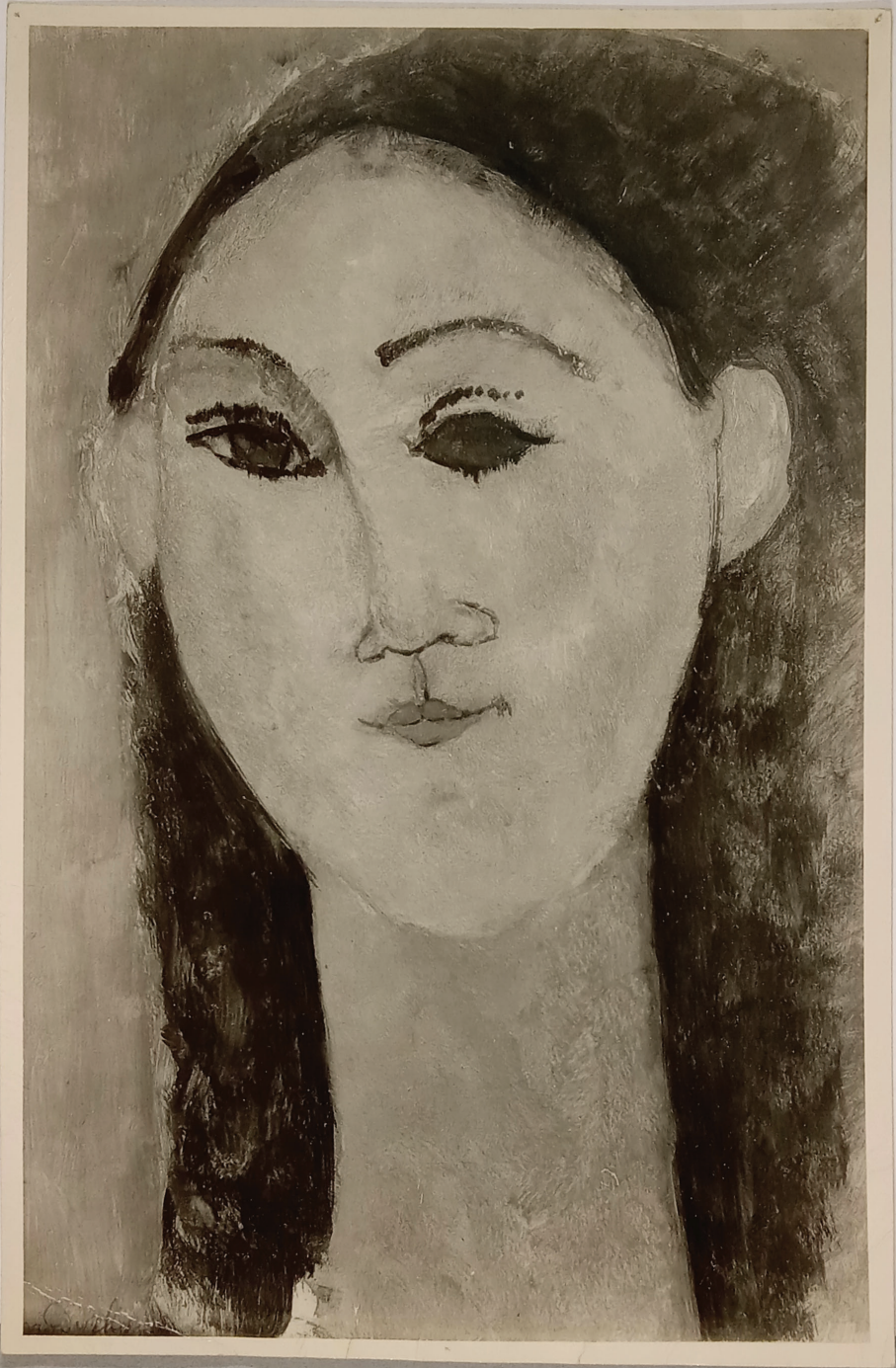

FOR STUDY PURPOSES ONLY. NOT FOR REPRODUCTION.

|                                       |             |                |
|---------------------------------------|-------------|----------------|
| The Museum of Modern Art Archives, NY | Collection: | Series.Folder: |
|                                       | WSL         | V.16.C.V       |

Artist Modigliani

Subject Tête de Jeune Femme

Medium Oil

Size 15 x 10"

PERLS GALLERIES INC.

32 EAST 58<sup>TH</sup> STREET

NEW YORK, N. Y.

P949

FOR STUDY PURPOSES ONLY. NOT FOR REPRODUCTION.

|                                       |             |                |
|---------------------------------------|-------------|----------------|
| The Museum of Modern Art Archives, NY | Collection: | Series.Folder: |
|                                       | WSL         | V.16.c.v       |

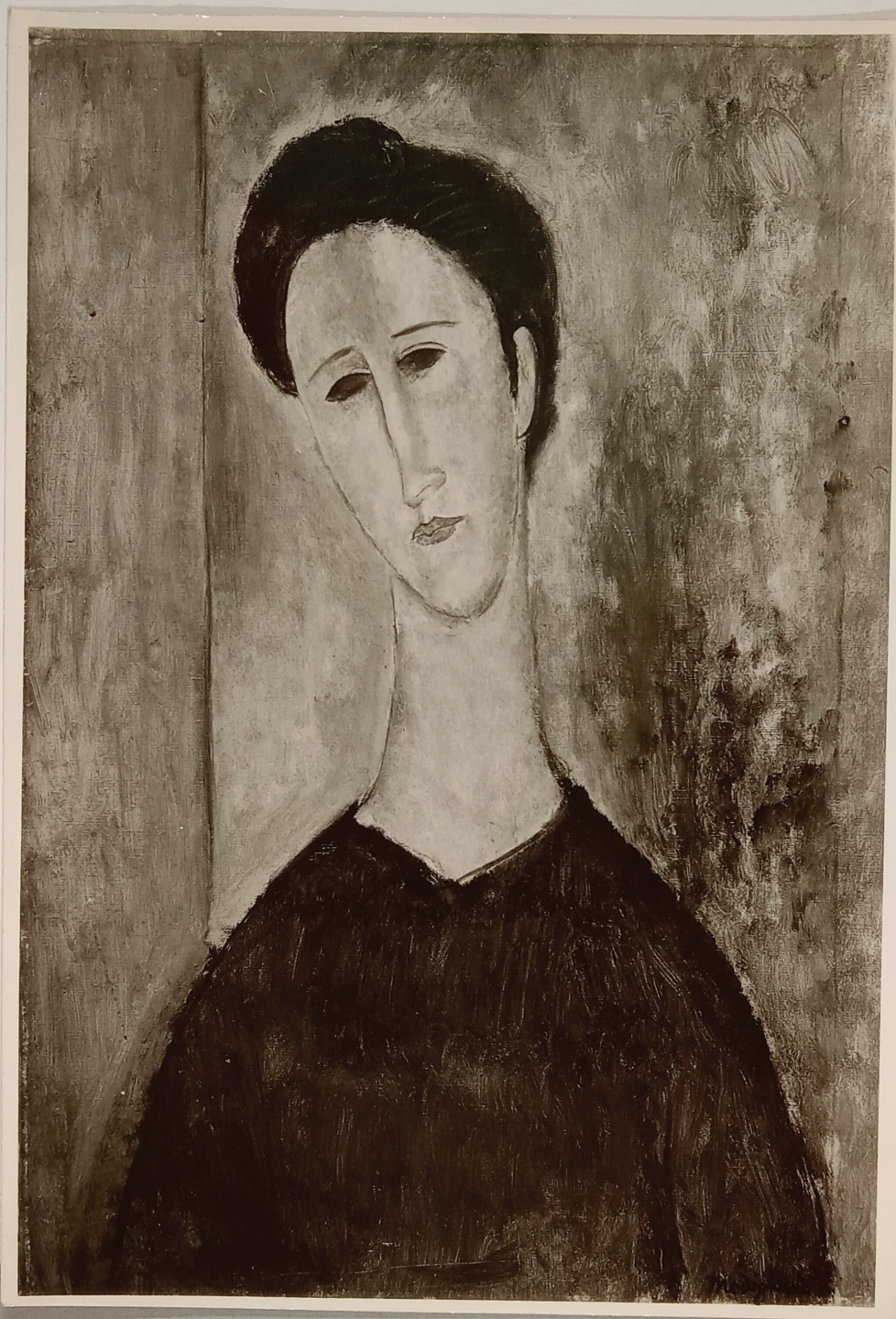

FOR STUDY PURPOSES ONLY. NOT FOR REPRODUCTION.

|                                       |             |                |
|---------------------------------------|-------------|----------------|
| The Museum of Modern Art Archives, NY | Collection: | Series.Folder: |
|                                       | WSL         | V.16.c.v       |

Sydney M. Shoenberg  
St. Louis

Portrait d'une femme (Gerome)

Oil, 27 <sup>7</sup>/<sub>8</sub> x 19 <sup>3</sup>/<sub>8</sub>

378

FOR STUDY PURPOSES ONLY. NOT FOR REPRODUCTION.

|                                       |             |                |
|---------------------------------------|-------------|----------------|
| The Museum of Modern Art Archives, NY | Collection: | Series.Folder: |
|                                       | WSL         | V.16.C.V       |



FOR STUDY PURPOSES ONLY. NOT FOR REPRODUCTION.

|                                       |             |                |
|---------------------------------------|-------------|----------------|
| The Museum of Modern Art Archives, NY | Collection: | Series.Folder: |
|                                       | WSL         | V.16.C.V       |

Cette photo ne peut être reproduite  
qu'accompagnée de la mention:  
COLLECTION PAUL GUILLAUME

*Modigliani*

*395 L*

LIBRARY  
THE MUSEUM  
OF MODERN ART  
Received:

FOR STUDY PURPOSES ONLY. NOT FOR REPRODUCTION.

|                                       |             |                |
|---------------------------------------|-------------|----------------|
| The Museum of Modern Art Archives, NY | Collection: | Series.Folder: |
|                                       | WSL         | V.16.C.V       |



94405

FOR STUDY PURPOSES ONLY. NOT FOR REPRODUCTION.

|                                       |             |                |
|---------------------------------------|-------------|----------------|
| The Museum of Modern Art Archives, NY | Collection: | Series.Folder: |
|                                       | WSL         | V.16.C.V       |

Portrait (49 x 62)

MODIGLIANI

**BERNHEIM JEUNE**

83. Faubourg Saint-Honoré, 83

d. 5.555

FOR STUDY PURPOSES ONLY. NOT FOR REPRODUCTION.

|                                       |             |                |
|---------------------------------------|-------------|----------------|
| The Museum of Modern Art Archives, NY | Collection: | Series.Folder: |
|                                       | WSL         | V.16.c.v       |



FOR STUDY PURPOSES ONLY. NOT FOR REPRODUCTION.

|                                       |             |                |
|---------------------------------------|-------------|----------------|
| The Museum of Modern Art Archives, NY | Collection: | Series.Folder: |
|                                       | WSL         | V.16.c.v       |

ET J.E. BULLOZ

102  
Modigliani - genoble

FOR STUDY PURPOSES ONLY. NOT FOR REPRODUCTION.

|                                       |             |                |
|---------------------------------------|-------------|----------------|
| The Museum of Modern Art Archives, NY | Collection: | Series.Folder: |
|                                       | WSL         | V.16.C.V       |



FOR STUDY PURPOSES ONLY. NOT FOR REPRODUCTION.

|                                       |             |                |
|---------------------------------------|-------------|----------------|
| The Museum of Modern Art Archives, NY | Collection: | Series.Folder: |
|                                       | WSL         | V.16.C.V       |

WSL

42945



FOR STUDY PURPOSES ONLY. NOT FOR REPRODUCTION.

|                                       |             |                |
|---------------------------------------|-------------|----------------|
| The Museum of Modern Art Archives, NY | Collection: | Series.Folder: |
|                                       | WSL         | V.16.c.V       |



FOR STUDY PURPOSES ONLY. NOT FOR REPRODUCTION.

|                                       |             |                |
|---------------------------------------|-------------|----------------|
| The Museum of Modern Art Archives, NY | Collection: | Series.Folder: |
|                                       | WSL         | V.16.c.v       |

Maurice Aguilar

cliche' n° = A.98

COLLECTION  
BING & C<sup>IE</sup>

~~n° = A.98~~

Modigliani  
7 Dingo.

96 X 54 cm

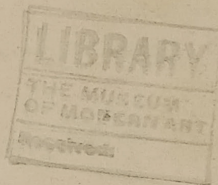

Maurice Aguilar

FOR STUDY PURPOSES ONLY. NOT FOR REPRODUCTION.

|                                       |             |                |
|---------------------------------------|-------------|----------------|
| The Museum of Modern Art Archives, NY | Collection: | Series.Folder: |
|                                       | WSL         | V.16. c.V      |



1959. Paris. G<sup>ra</sup> Zborowski. Modigliani. Portrait. Reprod. interd. Photo Giraudon, (1969)

FOR STUDY PURPOSES ONLY. NOT FOR REPRODUCTION.

|                                       |             |                |
|---------------------------------------|-------------|----------------|
| The Museum of Modern Art Archives, NY | Collection: | Series.Folder: |
|                                       | WSL         | V.16.C.V       |

ndref 281

S  
F  
D

I Italian pl 11

Lunia Czekowska (profile)

1919  
49 x 33

Milan

Carlo Enea de Angeli

ndref  
ndref

65.6

Lunia Czechowska

Summer letter



Balcon - opera

by Holla

3/4" SEE CROPS

D7921-28  
27

101335

FOR STUDY PURPOSES ONLY. NOT FOR REPRODUCTION.

|                                       |             |                |
|---------------------------------------|-------------|----------------|
| The Museum of Modern Art Archives, NY | Collection: | Series.Folder: |
|                                       | WSL         | V.16.C.V       |



FOR STUDY PURPOSES ONLY. NOT FOR REPRODUCTION.

|                                       |             |                |
|---------------------------------------|-------------|----------------|
| The Museum of Modern Art Archives, NY | Collection: | Series.Folder: |
|                                       | WSL         | V.16.c.v       |

PHOTO - CINÉ  
==== CHEZ =====  
JEAN PIERRE  
PLACE de la CRÉMAILLÈRE  
MONTE - CARLO  
Même Maison :  
BAGNÈRES - de - LUCHON  
=====

FOR STUDY PURPOSES ONLY. NOT FOR REPRODUCTION.

|                                       |             |                |
|---------------------------------------|-------------|----------------|
| The Museum of Modern Art Archives, NY | Collection: | Series Folder: |
|                                       | WSL         | V.16.c.v       |



|                                       |             |                |
|---------------------------------------|-------------|----------------|
| The Museum of Modern Art Archives, NY | Collection: | Series.Folder: |
|                                       | WSL         | V.16.c.V       |

"Portrait of Young Woman"  
by  
Modigliani  
approx. 30x25"

Dalzell Hatfield  
Collections: Mrs. J. Cheever Cowdin  
Savoy Plaza Hotel  
New York City.

Reproduced in full color print  
F. N. R. Gallery.

FOR STUDY PURPOSES ONLY. NOT FOR REPRODUCTION.

|                                       |             |                |
|---------------------------------------|-------------|----------------|
| The Museum of Modern Art Archives, NY | Collection: | Series.Folder: |
|                                       | WSL         | V.16.C.V       |



FOR STUDY PURPOSES ONLY. NOT FOR REPRODUCTION.

|                                       |             |                |
|---------------------------------------|-------------|----------------|
| The Museum of Modern Art Archives, NY | Collection: | Series.Folder: |
|                                       | WSL         | V.16.c.v       |

Artist Amedeo Modigliani

Subject Portrait d'une jeune Femme

Medium Oil

Size 22 x 18 1/2 "

PERLS GALLERIES<sup>INC.</sup>

32 EAST 58<sup>TH</sup> STREET

NEW YORK, N. Y.

Dubied ?

# 302

10302

WSL

FOR STUDY PURPOSES ONLY. NOT FOR REPRODUCTION.

|                                       |             |                |
|---------------------------------------|-------------|----------------|
| The Museum of Modern Art Archives, NY | Collection: | Series.Folder: |
|                                       | WSL         | V.16.c.v       |

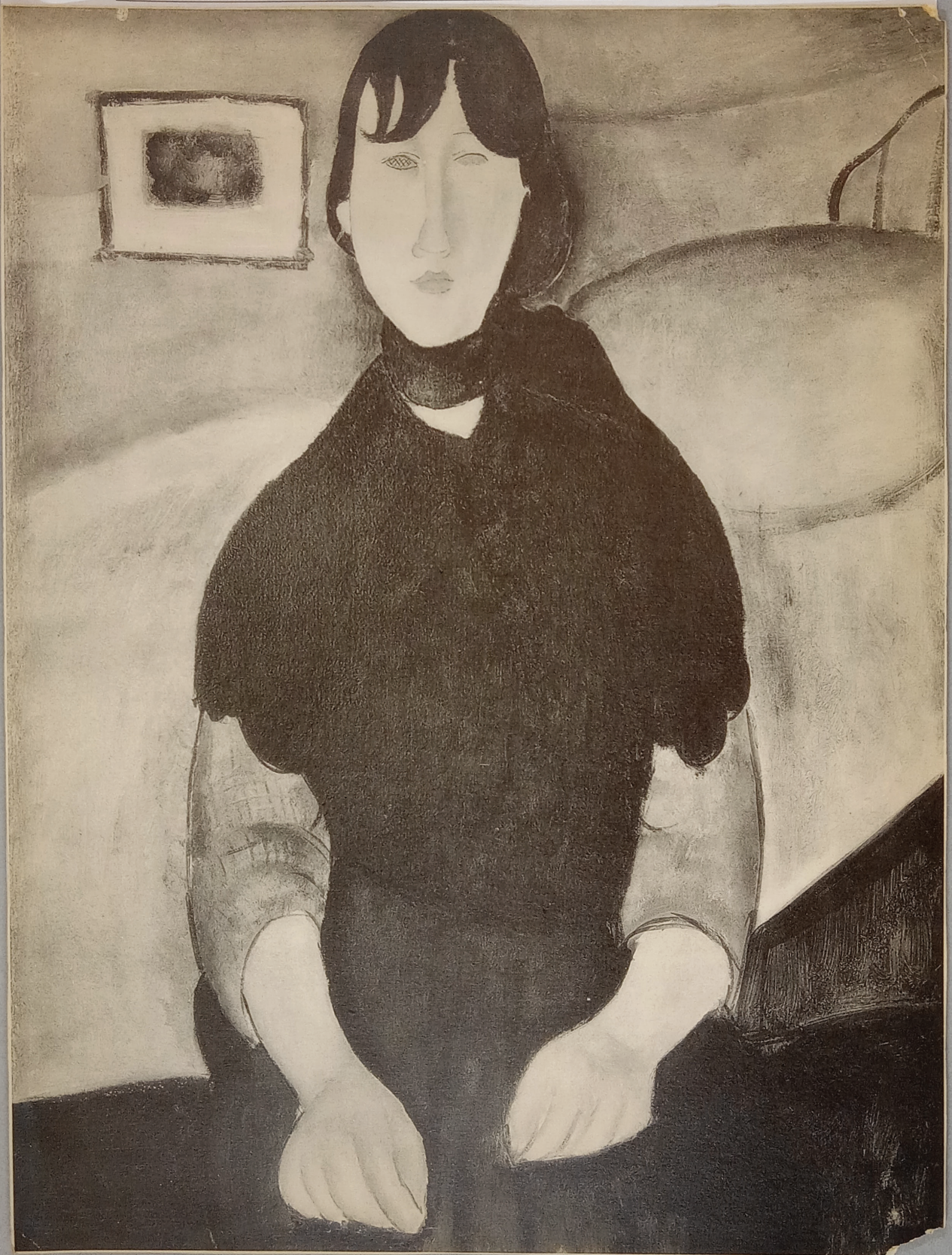

FOR STUDY PURPOSES ONLY. NOT FOR REPRODUCTION.

|                                       |             |                |
|---------------------------------------|-------------|----------------|
| The Museum of Modern Art Archives, NY | Collection: | Series.Folder: |
|                                       | WSL         | V.16.c.v       |

Lefevre

La Femme du Peuple

La Peinture Française Contemporaine

Pl. xxvii

A. Calvas, Paris

FOR STUDY PURPOSES ONLY. NOT FOR REPRODUCTION.

|                                       |             |                |
|---------------------------------------|-------------|----------------|
| The Museum of Modern Art Archives, NY | Collection: | Series.Folder: |
|                                       | WSL         | V.16. c.v      |



FOR STUDY PURPOSES ONLY. NOT FOR REPRODUCTION.

|                                       |             |                |
|---------------------------------------|-------------|----------------|
| The Museum of Modern Art Archives, NY | Collection: | Series.Folder: |
|                                       | WSL         | V.16. C.V      |

656

Mackintosh  
Barnes Foundation  
MORGAN PHOTOGRAPHS

FOR STUDY PURPOSES ONLY. NOT FOR REPRODUCTION.

|                                       |             |                |
|---------------------------------------|-------------|----------------|
| The Museum of Modern Art Archives, NY | Collection: | Series.Folder: |
|                                       | WSL         | V.16.c.v       |



FOR STUDY PURPOSES ONLY. NOT FOR REPRODUCTION.

|                                       |             |                |
|---------------------------------------|-------------|----------------|
| The Museum of Modern Art Archives, NY | Collection: | Series.Folder: |
|                                       | WSL         | V.16.c.v       |

GF photo

GF 35

FOR STUDY PURPOSES ONLY. NOT FOR REPRODUCTION.

|                                       |             |                |
|---------------------------------------|-------------|----------------|
| The Museum of Modern Art Archives, NY | Collection: | Series.Folder: |
|                                       | WSL         | V.16.c.v       |



FOR STUDY PURPOSES ONLY. NOT FOR REPRODUCTION.

|                                       |             |                |
|---------------------------------------|-------------|----------------|
| The Museum of Modern Art Archives, NY | Collection: | Series.Folder: |
|                                       | WSL         | V.16.c.v       |

~~Maurice Agulard~~

Mention "Photo CHOUKOFF"  
est formellement obligatoire  
Copyright by CHOUKOFF  
5, Faubourg St-Jacques, PARIS

*Made from*

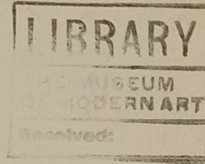

MODIGLIANI

FOR STUDY PURPOSES ONLY. NOT FOR REPRODUCTION.

|                                       |             |                |
|---------------------------------------|-------------|----------------|
| The Museum of Modern Art Archives, NY | Collection: | Series.Folder: |
|                                       | WSL         | V.16.C.V       |

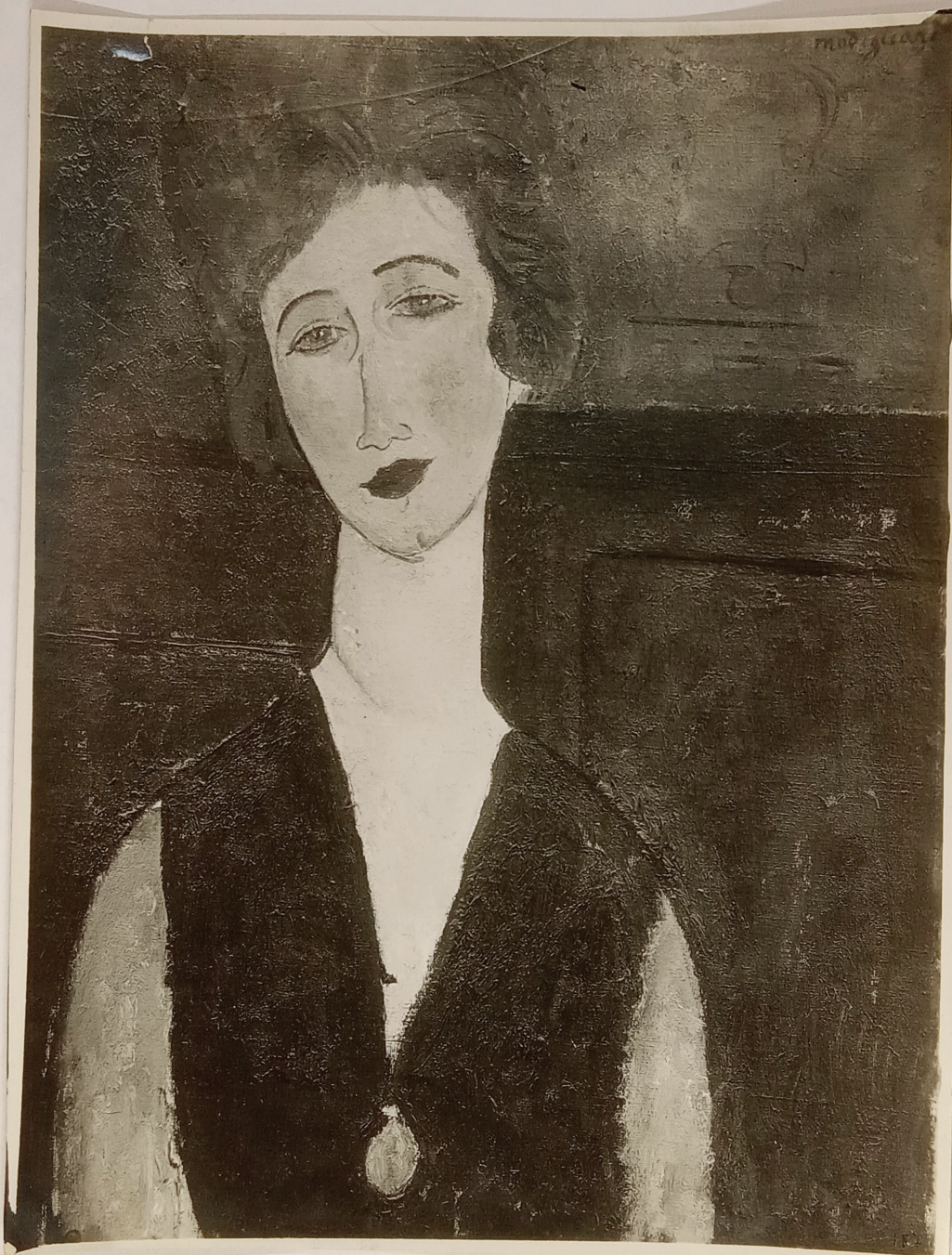

FOR STUDY PURPOSES ONLY. NOT FOR REPRODUCTION.

|                                       |             |                |
|---------------------------------------|-------------|----------------|
| The Museum of Modern Art Archives, NY | Collection: | Series.Folder: |
|                                       | WSL         | V.16.C.V       |

Modigliani  
Plume au médaillon 1917  
Photo Paul Guillaume

~~Maurice Aguilar~~

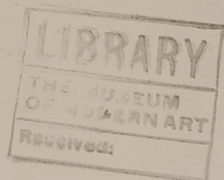

FOR STUDY PURPOSES ONLY. NOT FOR REPRODUCTION.

|                                       |             |                |
|---------------------------------------|-------------|----------------|
| The Museum of Modern Art Archives, NY | Collection: | Series.Folder: |
|                                       | WSL         | V.16.C.V       |

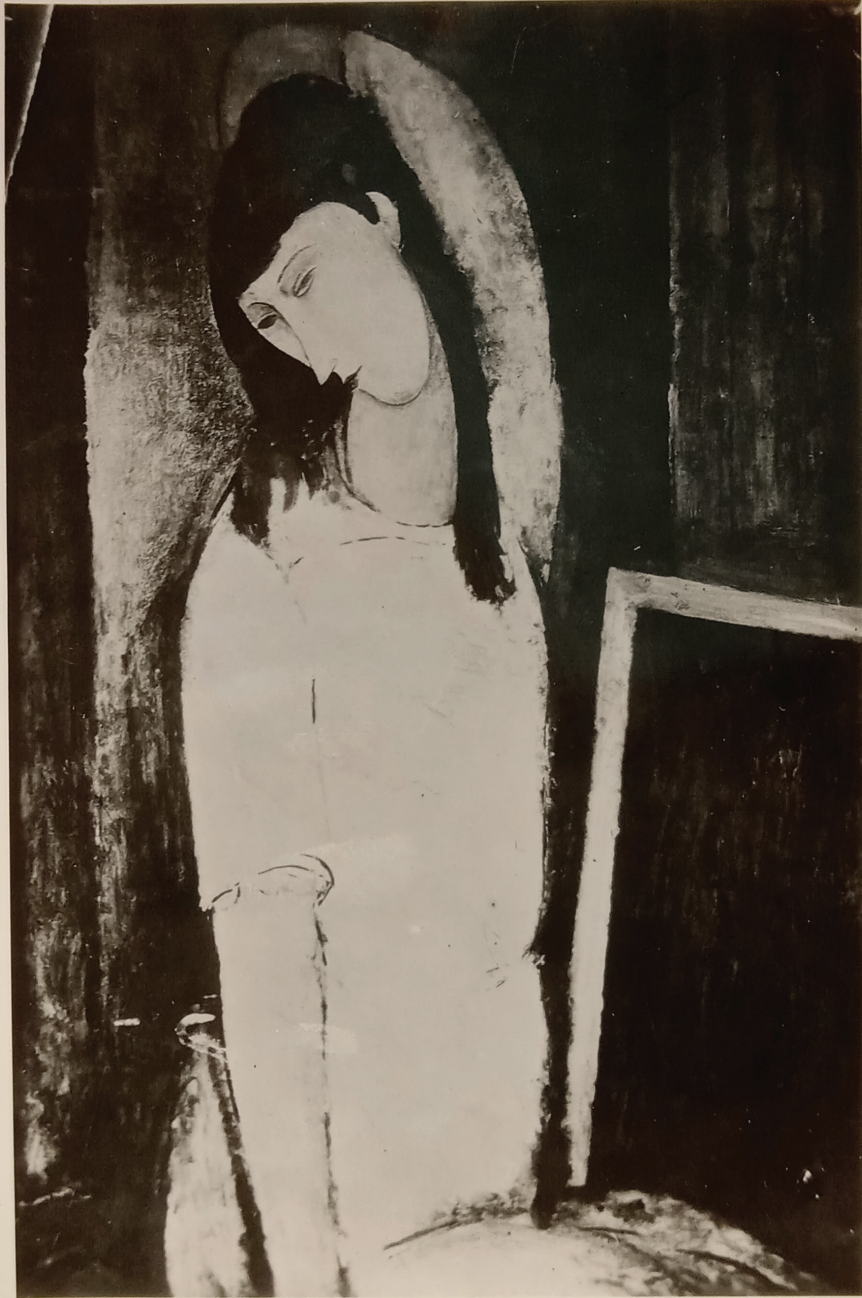

FOR STUDY PURPOSES ONLY. NOT FOR REPRODUCTION.

|                                       |             |                |
|---------------------------------------|-------------|----------------|
| The Museum of Modern Art Archives, NY | Collection: | Series.Folder: |
|                                       | WSL         | V.16.C.V       |

Gre à white

66

Hodigliam

39 1/4 x 25 1/4

Basus

Femme assise se grattant  
le dos

Ecole Staline

BA P 14028

FOR STUDY PURPOSES ONLY. NOT FOR REPRODUCTION.

|                                       |             |                |
|---------------------------------------|-------------|----------------|
| The Museum of Modern Art Archives, NY | Collection: | Series.Folder: |
|                                       | WSL         | V.16.C.V       |

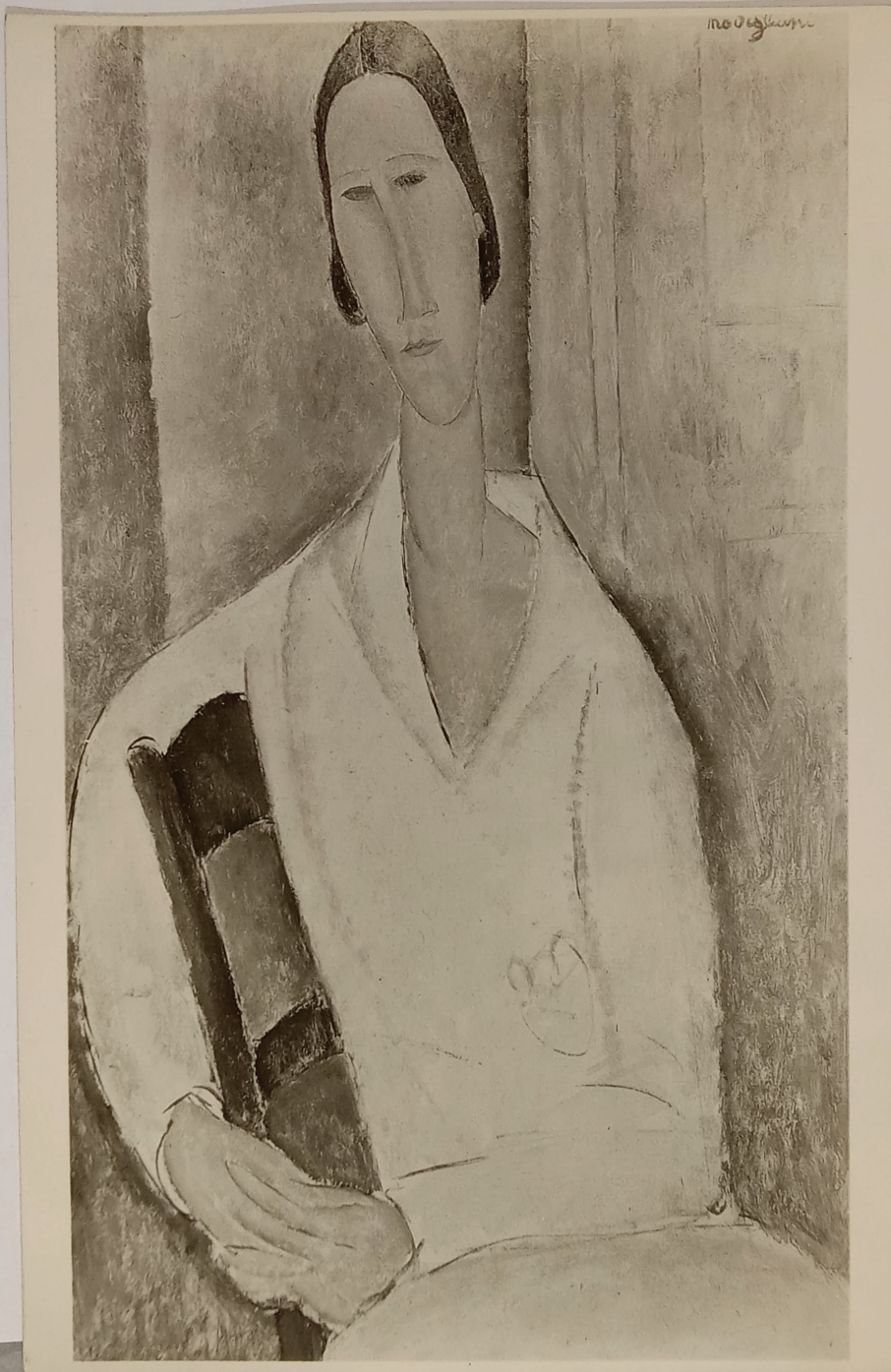

FOR STUDY PURPOSES ONLY. NOT FOR REPRODUCTION.

|                                       |             |                |
|---------------------------------------|-------------|----------------|
| The Museum of Modern Art Archives, NY | Collection: | Series.Folder: |
|                                       | WSL         | V.16.C.V       |

2259

NY 2814

Oil on White Blouse (leaning on chair back)

35 3/4 x 21 "

Modigliani

Barnes Foundation

MORGAN PHOTOGRAPHS

FOR STUDY PURPOSES ONLY. NOT FOR REPRODUCTION.

|                                       |             |                |
|---------------------------------------|-------------|----------------|
| The Museum of Modern Art Archives, NY | Collection: | Series.Folder: |
|                                       | WSL         | V.16.C.V       |



FOR STUDY PURPOSES ONLY. NOT FOR REPRODUCTION.

|                                       |             |                |
|---------------------------------------|-------------|----------------|
| The Museum of Modern Art Archives, NY | Collection: | Series.Folder: |
|                                       | WSL         | V.16.c.v       |

MODIGLIANI

Almaïsa

(92 x 54)

PG ?

**BERNHEIM JEUNE**

83, Faubourg Saint-Honoré, 83

cl. 5.554

FOR STUDY PURPOSES ONLY. NOT FOR REPRODUCTION.

|                                       |             |                |
|---------------------------------------|-------------|----------------|
| The Museum of Modern Art Archives, NY | Collection: | Series.Folder: |
|                                       | WSL         | V.16.c.v       |



FOR STUDY PURPOSES ONLY. NOT FOR REPRODUCTION.

|                                       |             |                |
|---------------------------------------|-------------|----------------|
| The Museum of Modern Art Archives, NY | Collection: | Series.Folder: |
|                                       | WSL         | V.16.c.v       |

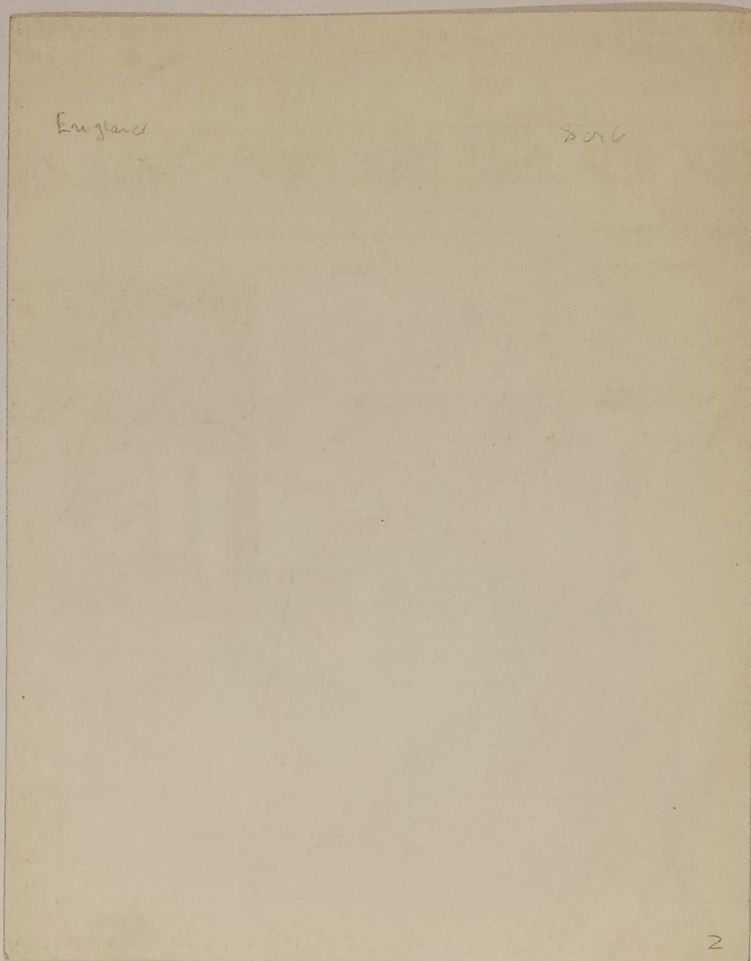

FOR STUDY PURPOSES ONLY. NOT FOR REPRODUCTION.

|                                       |             |                |
|---------------------------------------|-------------|----------------|
| The Museum of Modern Art Archives, NY | Collection: | Series.Folder: |
|                                       | WSL         | V.16.c.v       |

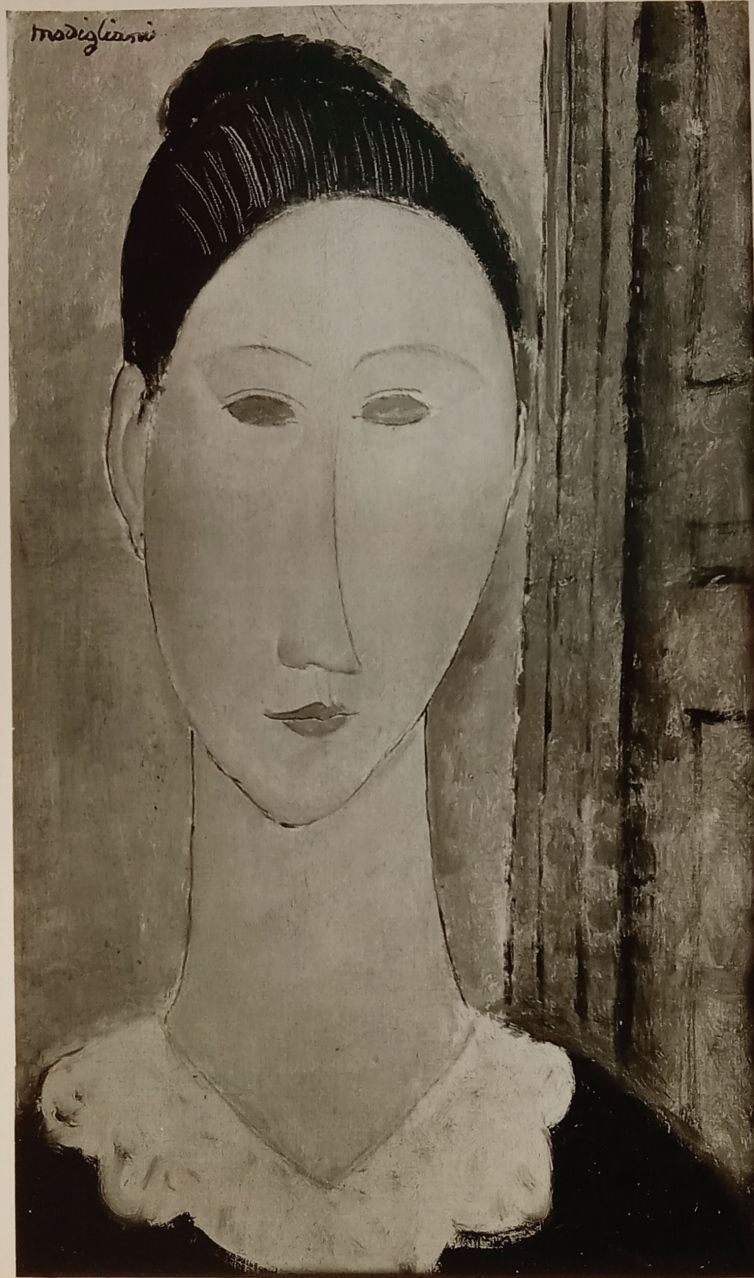

FOR STUDY PURPOSES ONLY. NOT FOR REPRODUCTION.

|                                       |             |                |
|---------------------------------------|-------------|----------------|
| The Museum of Modern Art Archives, NY | Collection: | Series.Folder: |
|                                       | WSL         | V.16.c.v       |

A 4392

.. "Tete de Femme"

9 3/4 x 16 1/2

A. Modigliani

FOR STUDY PURPOSES ONLY. NOT FOR REPRODUCTION.

|                                       |             |                |
|---------------------------------------|-------------|----------------|
| The Museum of Modern Art Archives, NY | Collection: | Series.Folder: |
|                                       | WSL         | V.16.c.v       |



FOR STUDY PURPOSES ONLY. NOT FOR REPRODUCTION.

|                                       |             |                |
|---------------------------------------|-------------|----------------|
| The Museum of Modern Art Archives, NY | Collection: | Series.Folder: |
|                                       | WSL         | V.16.c.v       |

1130  
#4821

Artist Amedeo Modigliani

Subject La femme Lolotte

Medium oil (1917)

Size 36 7/8" x 23 7/8"

PERLS GALLERIES

32 EAST 58<sup>TH</sup> STREET

NEW YORK, N. Y.

1130

FOR STUDY PURPOSES ONLY. NOT FOR REPRODUCTION.

|                                       |             |                |
|---------------------------------------|-------------|----------------|
| The Museum of Modern Art Archives, NY | Collection: | Series.Folder: |
|                                       | WSL         | V.16.c.v       |



FOR STUDY PURPOSES ONLY. NOT FOR REPRODUCTION.

|                                       |             |                |
|---------------------------------------|-------------|----------------|
| The Museum of Modern Art Archives, NY | Collection: | Series.Folder: |
|                                       | WSL         | V.16.c.V       |

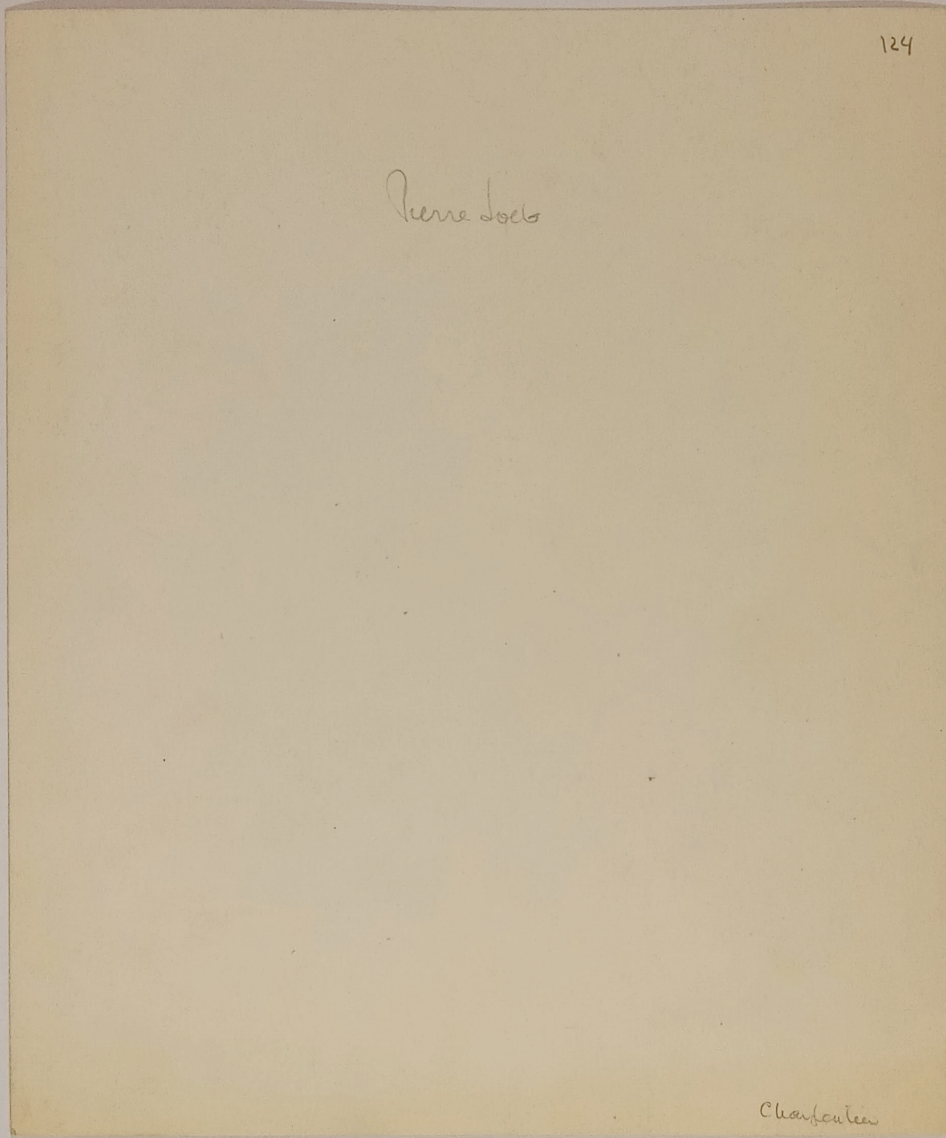

124

Pierre Loeb

Charbonnet