

CONDITIONS OF USE FOR THIS PDF

The images contained within this PDF may be used for private study, scholarship, and research only. They may not be published in print, posted on the internet, or exhibited. They may not be donated, sold, or otherwise transferred to another individual or repository without the written permission of The Museum of Modern Art Archives.

When publication is intended, publication-quality images must be obtained from SCALA Group, the Museum's agent for licensing and distribution of images to outside publishers and researchers.

If you wish to quote any of this material in a publication, an application for permission to publish must be submitted to the MoMA Archives. This stipulation also applies to dissertations and theses. All references to materials should cite the archival collection and folder, and acknowledge "The Museum of Modern Art Archives, New York."

Whether publishing an image or quoting text, you are responsible for obtaining any consents or permissions which may be necessary in connection with any use of the archival materials, including, without limitation, any necessary authorizations from the copyright holder thereof or from any individual depicted therein.

In requesting and accepting this reproduction, you are agreeing to indemnify and hold harmless The Museum of Modern Art, its agents and employees against all claims, demands, costs and expenses incurred by copyright infringement or any other legal or regulatory cause of action arising from the use of this material.

NOTICE: WARNING CONCERNING COPYRIGHT RESTRICTIONS

The copyright law of the United States (Title 17, United States Code) governs the making of photocopies or other reproductions of copyrighted material. Under certain conditions specified in the law, libraries and archives are authorized to furnish a photocopy or other reproduction. One of these specified conditions is that the photocopy or reproduction is not to be "used for any purpose other than private study, scholarship, or research." If a user makes a request for, or later uses, a photocopy or reproduction for purposes in excess of "fair use," that user may be liable for copyright infringement.

FOR STUDY PURPOSES ONLY. NOT FOR REPRODUCTION.

The Museum of Modern Art Archives, NY	Collection:	Series.Folder:
	WSL	V.16.C.iii

Dale, Chicago



210 repr.

XXXVI ✓

FOR STUDY PURPOSES ONLY. NOT FOR REPRODUCTION.

The Museum of Modern Art Archives, NY	Collection:	Series.Folder:
	WSL	V.16.C.iii

Mme Amédée ? 1918

Christa Dale Collection, Art Institute

Ragazzo (1918)
Gaston
Boy
Kraabe

FOR STUDY PURPOSES ONLY. NOT FOR REPRODUCTION.

The Museum of Modern Art Archives, NY	Collection:	Series.Folder:
	WSL	V.16.C.iii

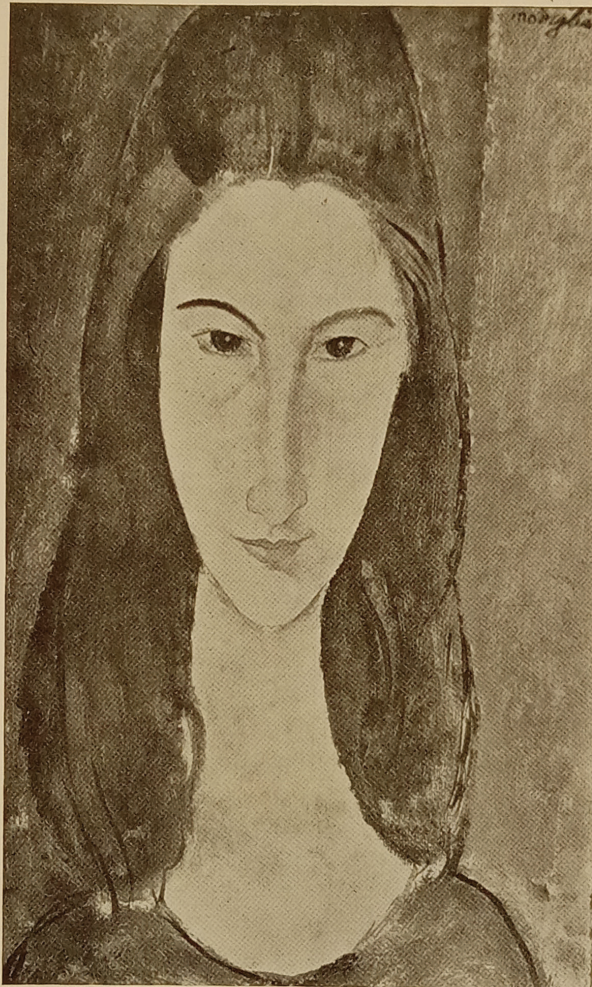

JEUNE FILLE (1918)

214

FOR STUDY PURPOSES ONLY. NOT FOR REPRODUCTION.

The Museum of Modern Art Archives, NY	Collection:	Series.Folder:
	WSL	V.16.C.iii

Reid + Lefevre

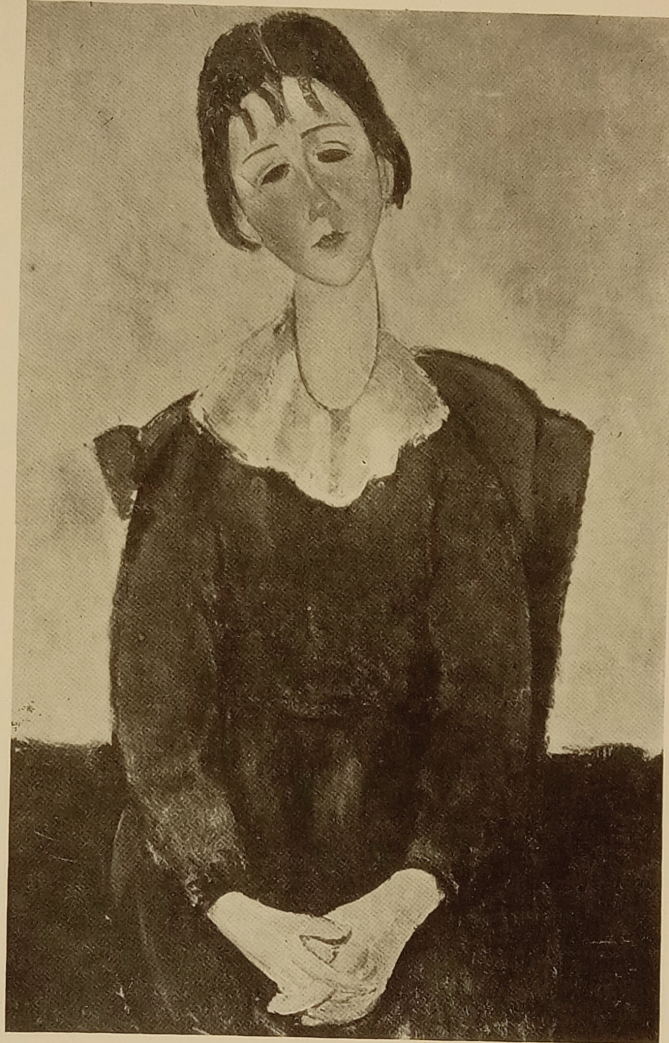

FILLETTE ASSISE (HUGUETTE), PARIS (1918)

236
Das

FOR STUDY PURPOSES ONLY. NOT FOR REPRODUCTION.

The Museum of Modern Art Archives, NY	Collection:	Series.Folder:
	WSL	V.16.C.iii



FEMME DE PROFIL (MME ZBOROWSKA), PARIS (1918)

213

FOR STUDY PURPOSES ONLY. NOT FOR REPRODUCTION.

The Museum of Modern Art Archives, NY	Collection:	Series.Folder:
	WSL	V.16.C.iii

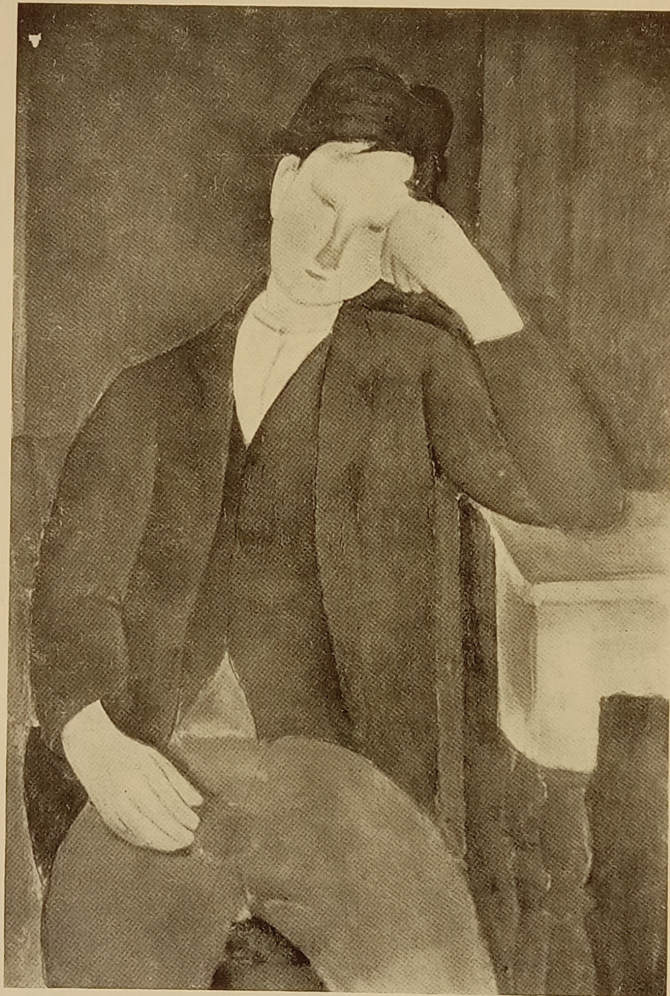

L'APPRENTI, PARIS (1918)

204

FOR STUDY PURPOSES ONLY. NOT FOR REPRODUCTION.

The Museum of Modern Art Archives, NY	Collection:	Series.Folder:
	WSL	V.16.C.iii

Joel ML
Cory
13 364

13 352
w

Bisse H.
Normal
mick

(photo)

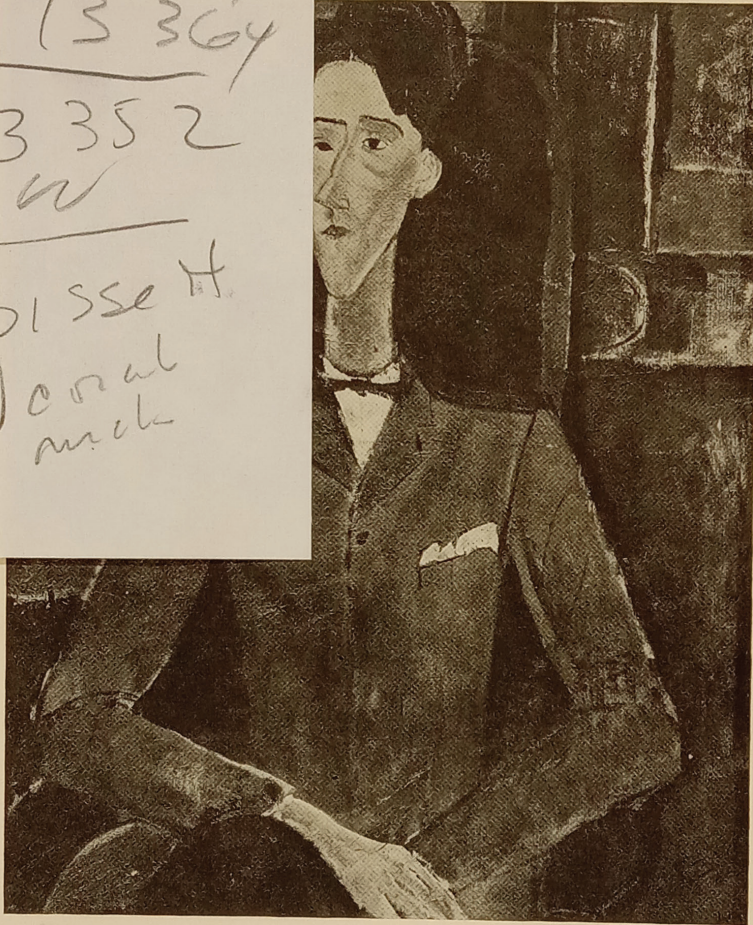

PORTRAIT DU POÈTE JEAN COCTEAU (1917)

FOR STUDY PURPOSES ONLY. NOT FOR REPRODUCTION.

The Museum of Modern Art Archives, NY	Collection:	Series.Folder:
	WSL	V.16.C.iii

B. G. de Sylva

(photo)



PORTRAIT DU POÈTE JEAN COCTEAU (1917)

99

FOR STUDY PURPOSES ONLY. NOT FOR REPRODUCTION.

The Museum of Modern Art Archives, NY	Collection:	Series.Folder:
	WSL	V.16.C.iii



PORTRAIT DE MME HEBUTERNE (1917)

99

Pragallu

FOR STUDY PURPOSES ONLY. NOT FOR REPRODUCTION.

The Museum of Modern Art Archives, NY	Collection:	Series.Folder:
	WSL	V.16.C.iii

MODIGLIANI

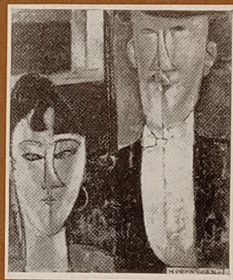

A RETROSPECTIVE
EXHIBITION AT
THE SOCIETY OF
THE FOUR ARTS,
PALM BEACH, AND
IN MIAMI AT THE
LOWE GALLERY

FOR STUDY PURPOSES ONLY. NOT FOR REPRODUCTION.

The Museum of Modern Art Archives, NY	Collection:	Series.Folder:
	WSL	V.16.C.iii

**AMEDEO
MODIGLIANI
1884 - 1920**

**JAN. 8 TO 31, 1954
SOCIETY OF THE FOUR ARTS
FEB. 11 TO 28, 1954
LOWE GALLERY**

The Museum of Modern Art Archives, NY	Collection:	Series.Folder:
	WSL	V.16.C.iii

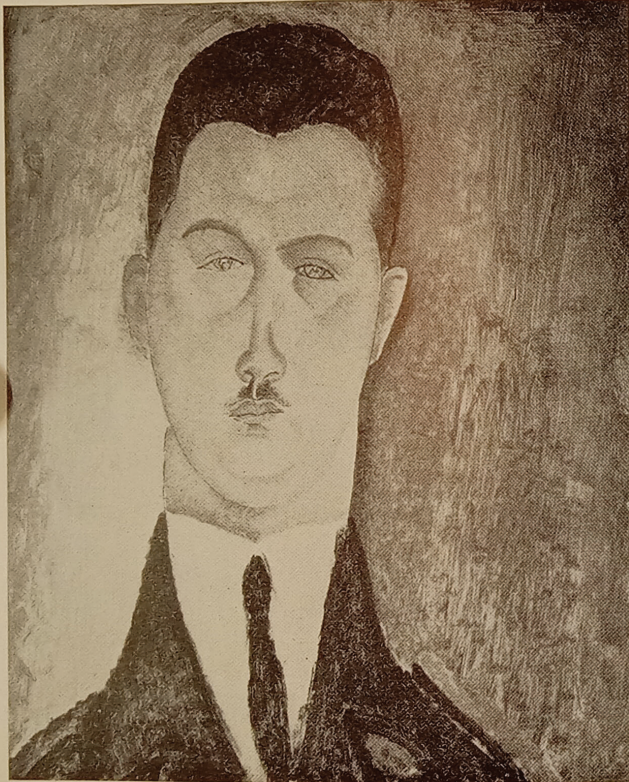

No. 16. PORTRAIT OF DR. BRABANDER,
FRENCH OFFICER c. 1918
Lent by Mr. Henry Pearlman

FOREWORD

DESPITE THE UNDISCIPLINE AND WAYWARDNESS of his private life, with so furious a sequence of hashish and harlots that one wonders why Hollywood has not yet vulgarized this painter, Amedeo Modigliani preserved in his art an almost classic restraint and purity of intent and means. It is this fact, above all others, which betrays his Italian birth and heritage.

He lived and worked in Paris from 1906 until 1920, when he died at the age of thirty-six. Thus he was in Montmartre and Montparnasse during the fervent and fomenting years when modern art was born. He was neither aloof from nor untouched by these esthetic explosions: he was, in fact, keenly aware of Cezanne's lessons, of the Fauves' coloristic fireworks, of the Cubists' explorations, of the excitement over African Negro sculpture and of Brancusi's painstaking purification of form. But he tempered this awareness and these influences within limits as stringent as those of any Renaissance master, made them suit his own desires and subdued them into a personal, contemporary expression where line creates volume and defines form as suavely and compellingly as in a Botticelli.

He never wavered. To some, at first glance, these self-imposed limits seem to result in a monotonous output where "everything looks alike." But it takes only open eyes and a second glance to realize the subtlety which gave infinite variety within the chosen formula. Then one sees that each of the marvelously seductive, even carnal, nudes has her own expression — now secret, now brazen; now withdrawn, now sly — and that each of the portraits becomes as acutely individual as a caricature. They all live in Modigliani's special world and he speaks his own message through them. But they are in no wise stereotyped or mass-produced. He has, instead, given them grandeur through the strict limits of his style and his vision . . . and, once seen, they are hauntingly unforgettable.

Aline B. Louchheim
Associate Art Editor
The New York Times

The Museum of Modern Art Archives, NY	Collection:	Series.Folder:
	WSL	V.16.C.iii

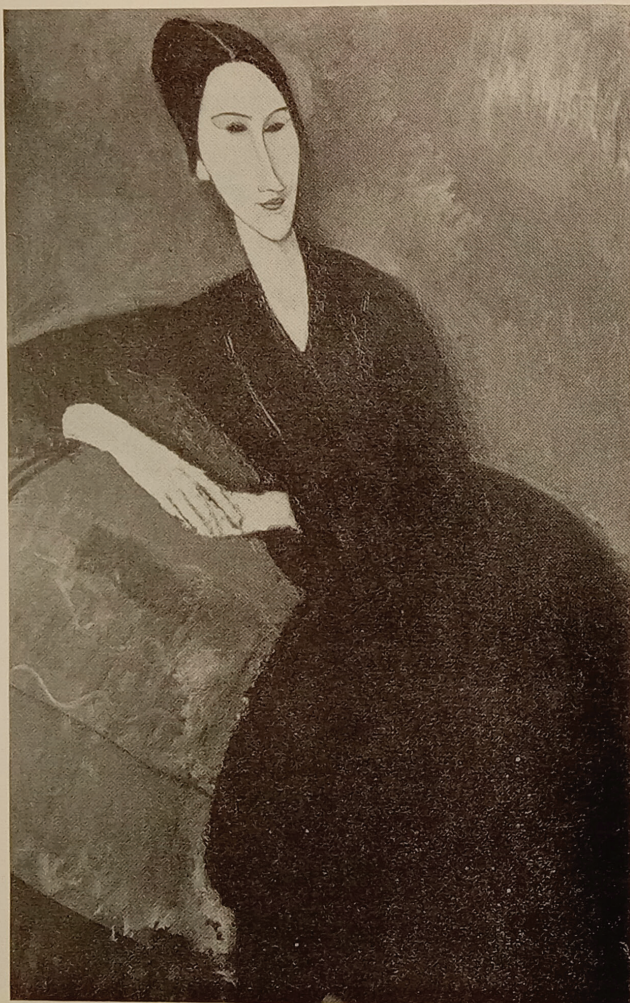

No. 2. ANNA ZBOROWSKA c. 1917
Lent by the Museum of Modern Art,
New York

ACKNOWLEDGMENTS

THE SOCIETY OF THE FOUR ARTS AND THE TRUSTEES OF THE LOWE GALLERY wish to express their sincere appreciation to the following lenders whose generosity made this exhibition possible:

Albright Art Gallery
An Anonymous Lender
Art Institute of Chicago
Mr. and Mrs. Lee A. Ault
Miss Doris G. Baker
Baltimore Museum of Art
Colonel Samuel A. Berger
Mr. and Mrs. Leigh B. Block
Mrs. Towar Bullard
Mr. A. Bradley Campbell
Chester Dale Collection
Mr. Ralph M. Coe
Mrs. Marjorie Fischer
Mr. John Gerald
Prince and Princess Artchil Gourielli
Solomon R. Guggenheim Museum
Mr. and Mrs. Sidney A. Levyne
Lewyt Collection
Los Angeles County Museum
Dr. Warner Muensterberger
Museum of Modern Art
Mr. Henry Pearlman
Perls Galleries
Philadelphia Museum of Art
Phillips Gallery
Mr. Stanley R. Resor
Mr. John Rewald
Mr. and Mrs. Louis Ritter
Mr. and Mrs. Abris Silberman
Wadsworth Atheneum
Mrs. Lloyd B. Wescott

The Museum of Modern Art Archives, NY	Collection:	Series.Folder:
	WSL	V.16.C.iii



No. 6. BRIDE AND GROOM c. 1915
Lent by the Museum of Modern Art,
New York

CATALOGUE

SCULPTURE

1. STONE HEAD
Lent by the Philadelphia Museum of Art

PAINTINGS

2. ANNA ZBOROWSKA c. 1917
Lent by the Museum of Modern Art, New York
3. BLAISE CENDRARS c. 1917
Lent by Mr. Stanley R. Resor
4. BOY IN BLACK SHIRT
Lent by Mr. and Mrs. Lee A. Ault
5. BOY WITH RED HAIR c. 1919
Lent by Mr. Ralph M. Coe
6. BRIDE AND GROOM c. 1915
Lent by the Museum of Modern Art, New York
7. ELENA PAWLOWSKI c. 1917
Lent by the Phillips Gallery, Washington, D. C.
8. HEAD
Lent by Prince and Princess Artchil Gourielli

The Museum of Modern Art Archives, NY	Collection:	Series.Folder:
	WSL	V.16.c.iii

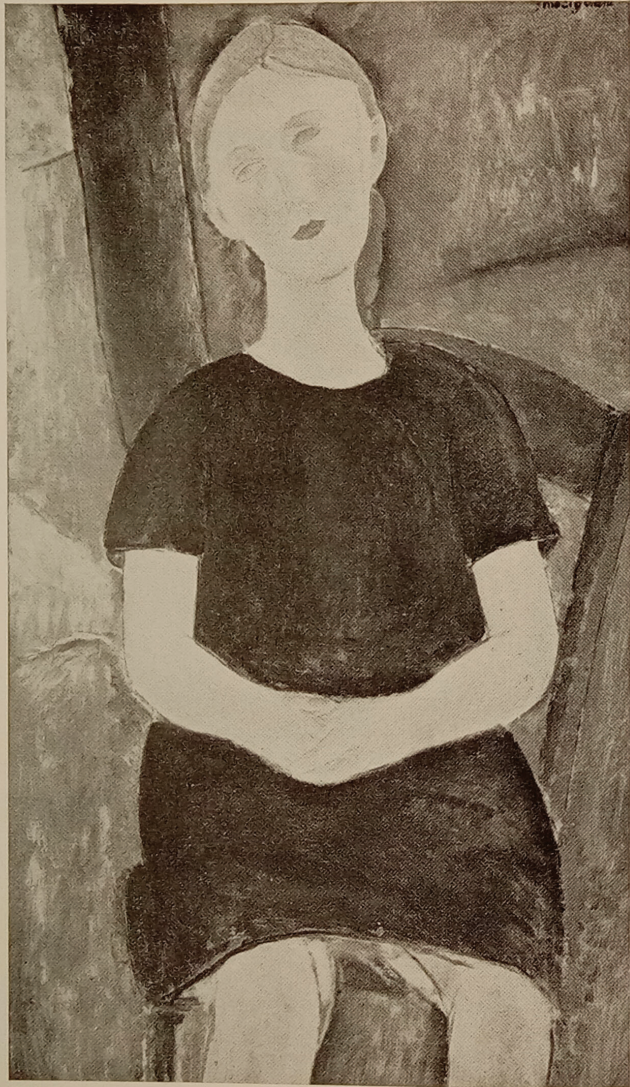

No. 25. YOUNG GIRL SEATED c. 1919
Lent by Mr. Henry Pearlman

9. L'AMAZONE
Lent by the Lewyt Collection
10. MADAME HEBUTERNE
Lent by Colonel Samuel A. Berger
11. MADAME POMPADOUR c. 1915
Lent by the Art Institute of Chicago
12. MADAME ZBOROWSKA
Lent by Mr. and Mrs. Sidney A. Levyne
13. NU: L'ALGERIENNE ALMAISSA
Lent by the Perls Galleries, New York
14. PORTRAIT OF AN ACTOR
Lent by Mrs. Lloyd B. Wescott
15. PORTRAIT OF BEATRICE HASTINGS
Lent by Mr. and Mrs. Louis Ritter
16. PORTRAIT OF DR. BRABANDER,
FRENCH OFFICER c. 1918
Lent by Mr. Henry Pearlman
17. PORTRAIT OF LUNIA CZECHOWSKA
Lent by the Chester Dale Collection
18. PORTRAIT OF MANUELLO
Lent by the Los Angeles County Museum, Los Angeles

The Museum of Modern Art Archives, NY	Collection:	Series.Folder:
	WSL	V.16.C.iii

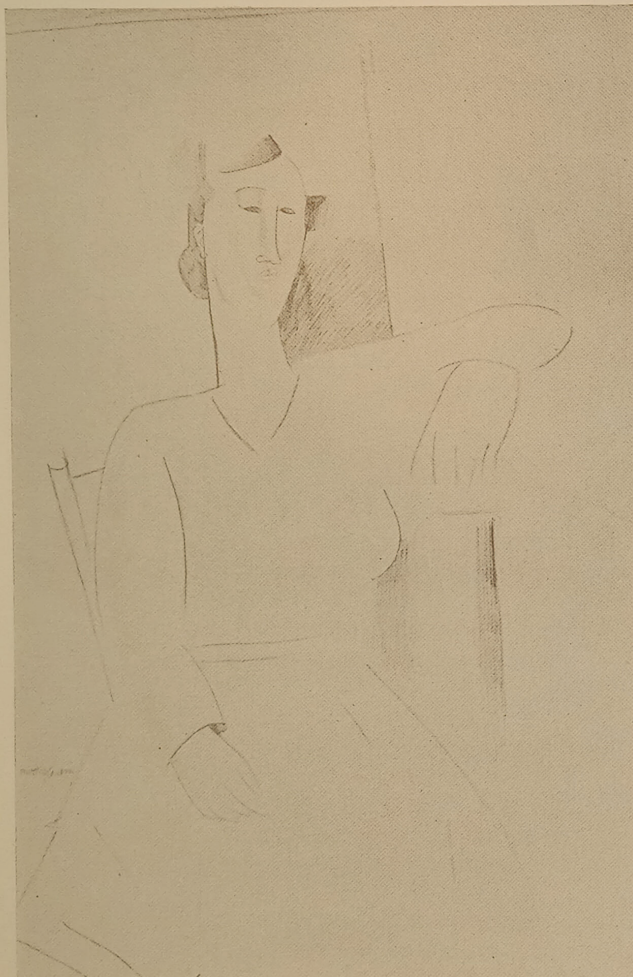

No. 38. SEATED WOMAN
Lent by Mr. John Rewald

19. RAIMONDE
Lent by Mr. A. Bradley Campbell
 20. SEATED NUDE c. 1918
Lent by Mr. and Mrs. Leigh B. Block
 21. SERVANT GIRL c. 1918
Lent by the Albright Art Gallery, Buffalo
Room of Contemporary Art Collection
 22. WOMAN IN BLACK
Lent by the Chester Dale Collection
 23. WOMAN WITH A HAT
Lent by Prince and Princess Artchil Gourielli
 24. YELLOW SWEATER
Lent by the Solomon R. Guggenheim Museum,
New York
 25. YOUNG GIRL SEATED c. 1919
Lent by Mr. Henry Pearlman
- WATERCOLORS and DRAWINGS**
26. BOY WITH FEATHERED HAT c. 1918
Lent by Dr. Warner Muensterberger
 27. CARYATID
Lent anonymously

The Museum of Modern Art Archives, NY	Collection:	Series.Folder:
	WSL	V.16.C.iii

28. CARYATID
Lent by the Baltimore Museum of Art

29. CARYATID
Lent by the Chester Dale Collection

30. HEAD OF A GIRL
Lent by Mr. and Mrs. Abris Silberman

31. JEAN COCTEAU 1917 ?
Lent by Mrs. Towar Bullard

32. LEON BAKST c. 1917
Lent by the Wadsworth Atheneum, Hartford, Conn.

33. THE PINK BLOUSE c. 1917
Lent by Mr. John Gerald

34. PORTRAIT OF A BOY c. 1917
Lent by Mr. Ralph M. Coe

35. PORTRAIT OF A WOMAN IN A LARGE HAT
Lent by the Baltimore Museum of Art

36. SEATED MAN
Lent by Prince and Princess Artchil Gourielli

37. SEATED NUDE c. 1918
Lent by Mrs. Marjorie Fischer

38. SEATED WOMAN
Lent by Mr. John Rewald

39. SOLDIER'S HEAD
Lent by Prince and Princess Artchil Gourielli

40. WOMAN'S HEAD (BEATRICE HASTINGS)
c. 1915
Lent by Miss Doris G. Baker



No. 13. NU: L'ALGERIENNE ALMAISSA
Lent by the Perls Galleries, New York

The Museum of Modern Art Archives, NY	Collection:	Series.Folder:
	WSL	V.16.C.iii

CHRONOLOGY

- 1884 Born July 12, Leghorn, Italy. Father, Roman; Mother, born in Marseilles, France.
- 1898 Education terminated by illness. Received first instruction in painting at fourteen.
- 1900 — 1902 Convalescence in Southern Italy. Visited Rome and Florence.
- 1906 First visit to Paris.
- 1908 Exhibited at Salon des Independants, Paris.
- 1909 First interest in sculpture inspired by works of Brancusi. In failing health, returned to Italy in autumn.
- 1910 Received first recognition at Salon des Independants. Lived by sketching cafe portraits.
- 1914 Met Leopold Zborowski, Polish poet who became friend and dealer.
- 1915 Gave up sculpture during first years of war.
- 1917 First one-man exhibition at Berthe Weill Gallery, Paris.
- 1919 Exhibited at Hill Gallery, London.
- 1920 Died January 25, 1920.

Major Retrospective Exhibitions: 1922—Galerie Bernheim-jeune, Paris; 1929—De Hauke, New York; 1931—Demotte Galleries, New York; 1934—Kunsthalle, Basel; 1938—Arthur Tooth, London; 1946—Casa della Cultura, Milan; 1951—Museum of Modern Art, New York.



No. 30. HEAD OF A GIRL
Lent by Mr. and Mrs. Abris Silberman

FOR STUDY PURPOSES ONLY. NOT FOR REPRODUCTION.

The Museum of Modern Art Archives, NY	Collection:	Series.Folder:
	WSL	V.16.C.iii

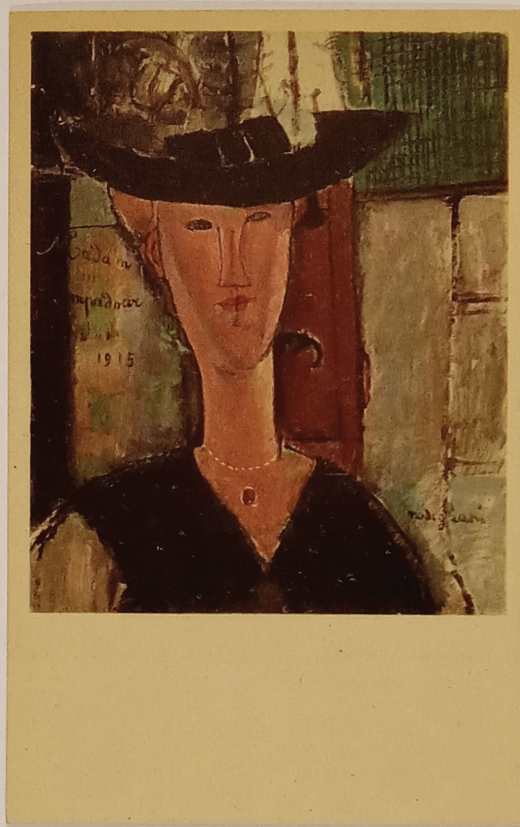

FOR STUDY PURPOSES ONLY. NOT FOR REPRODUCTION.

The Museum of Modern Art Archives, NY	Collection:	Series.Folder:
	WSL	V.16.C.iii

Madam Pompadour
Amedeo Modigliani
Italian, 1884-1920
Joseph Winterbotham Collection
The Art Institute of Chicago

A361 Printed by Arthur Jaffé Heliochrome Co., New York City, U. S. A.

FOR STUDY PURPOSES ONLY. NOT FOR REPRODUCTION.

The Museum of Modern Art Archives, NY	Collection:	Series.Folder:
	WSL	V.16.C.iii

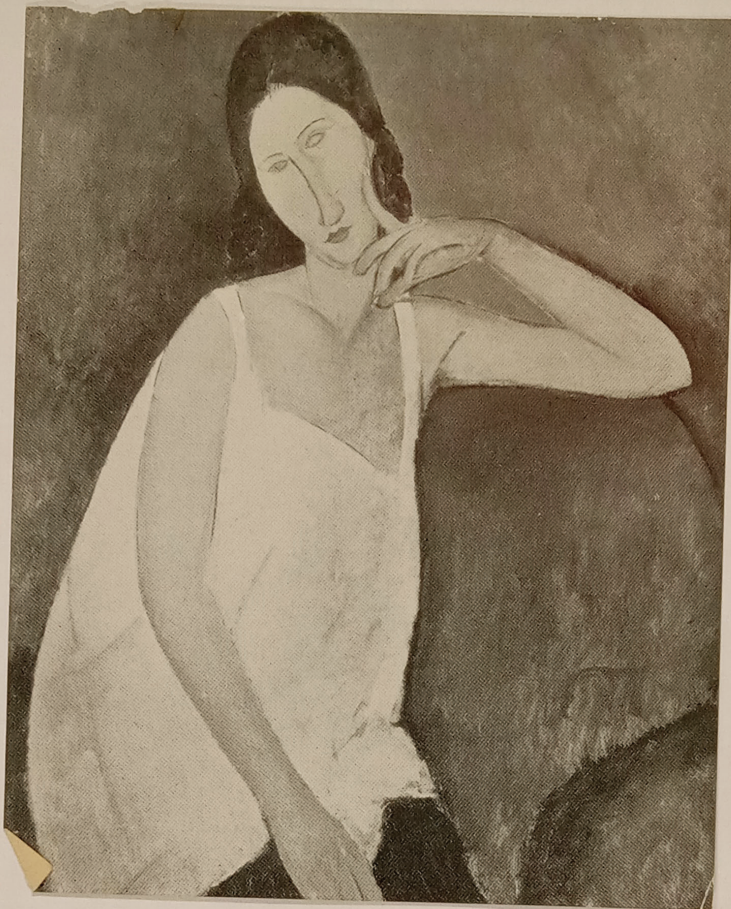

FOR STUDY PURPOSES ONLY. NOT FOR REPRODUCTION.

The Museum of Modern Art Archives, NY	Collection:	Series.Folder:
	WSL	V.16.C.iii

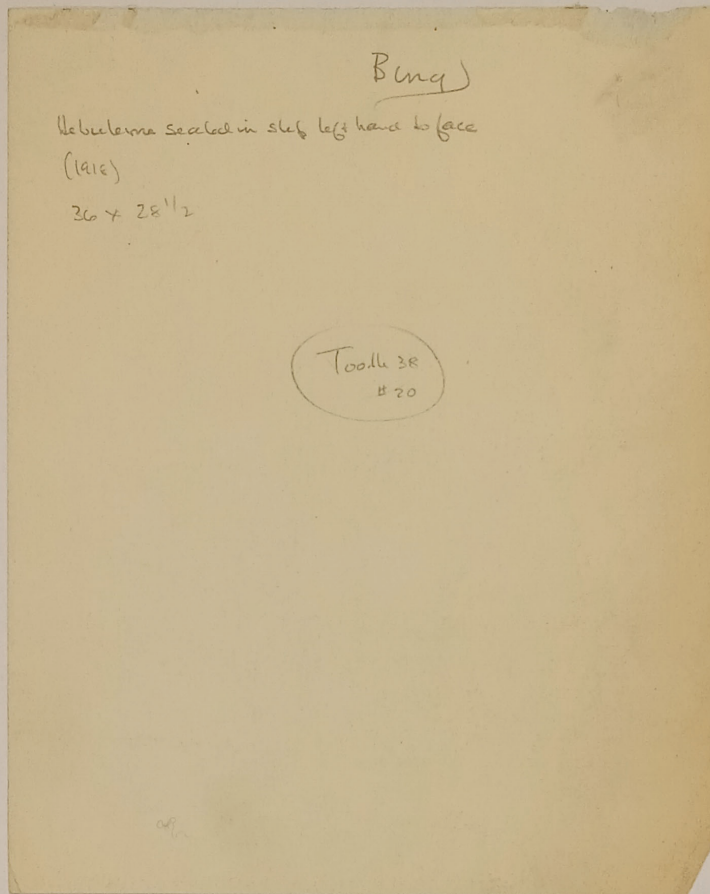

FOR STUDY PURPOSES ONLY. NOT FOR REPRODUCTION.

The Museum of Modern Art Archives, NY	Collection:	Series.Folder:
	WSL	V.16.C.iii



LA FEMME DE L'ARTISTE (MME HEBUTERNE), NICE (1918)

266

FOR STUDY PURPOSES ONLY. NOT FOR REPRODUCTION.

The Museum of Modern Art Archives, NY	Collection:	Series.Folder:
	WSL	V.16.C.iii



367

NU COUCHÉ, PARIS (1918)

The Museum of Modern Art Archives, NY	Collection:	Series.Folder:
	WSL	V.16.C.iii

MODIGLIANI DRAWINGS

Arranged by date or style.

10 Before 1913-14. 10

Caryatids 1912-1914

- ✓ Verdine
- ✓ Pompadour with dated
- ✓ Norton pink
- Perls green
- Caryatid Date
- ✓ Mask Fischer
- ✓ Head Allen

2. 1915

- Beatrix Hastings Weir
- Rosa Proppina Barbaroux dated
- Matthew Pearlman
- Portrait Don Baker
- Seated Nude Rossi
- " " Perls
- Praying girls Brillouin
- Young Pelquin Perls
- Seated Woman Sampler
- Seated Nude MOMA
- Comat Mouscard Brillouin

1916

- Kissing Perls
- ✓ Kissing Wall

1917

- ✓ Gborowski Providence
- ✓ Gborowski "
- ✓ Boy Coe
- ✓ Gborowski Pulitzer
- Cocteau Bullard
- Soutin Perls
- Blaise Cocteau Dale
- Seated Woman Brillouin
- Seated Woman Figg

1918-1919.

- ✓ Nude Fischer
- ✓ Lady Brillouin
- ✓ Lady Portrait Fischer
- " " G. Sattler
- Landscape France
- Seated Woman MOMA
- 1920
- Paris MOMA

47 drawings

- No date
- ✓ Mouscard Present Boy
- Figure in Headrest K. Sattler
- Head Portrait Fored

47 drawings
4 foreign
43 drawings

44

FOR STUDY PURPOSES ONLY. NOT FOR REPRODUCTION.

The Museum of Modern Art Archives, NY	Collection:	Series.Folder:
	WSL	V.16.C.iii

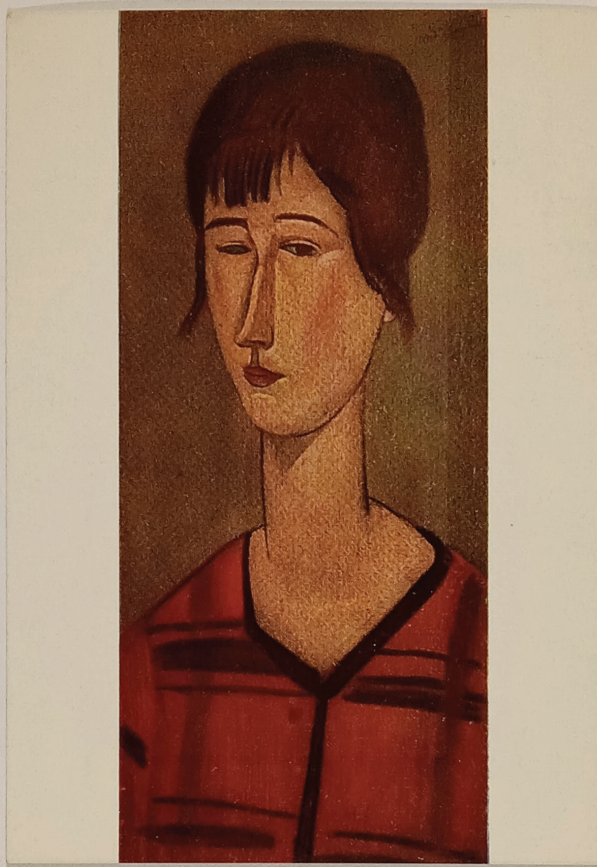

FOR STUDY PURPOSES ONLY. NOT FOR REPRODUCTION.

The Museum of Modern Art Archives, NY	Collection:	Series.Folder:
	WSL	V.16.C.iii

6242. MONTGLANI. (1884-1920). Marcelle.
Ecole de Paris.

LES ÉDITIONS NOMIS, PARIS. PRINTED IN FRANCE.
Albert A. LAMPE. Sole Distributor Philadelphia 43, Pa.
Reproduction réservée. Syndicat de la Propriété Artistique.

Collection de M. Roger Dutilleul.

FOR STUDY PURPOSES ONLY. NOT FOR REPRODUCTION.

The Museum of Modern Art Archives, NY	Collection:	Series.Folder:
	WSL	V.16.C.iii



FOR STUDY PURPOSES ONLY. NOT FOR REPRODUCTION.

The Museum of Modern Art Archives, NY	Collection:	Series.Folder:
	WSL	V.16.C.iii

P952
#4605

Artist Amideo Modigliani

Subject Portrait d'une Jeune Femme

Medium pencil (1918)

Size 12 7/8 x 9 1/4"

PERLS GALLERIES

32 EAST 58TH STREET

NEW YORK, N. Y.

Collection James N. G. Golytz, West Virginia

(has offered to lend)

952

FOR STUDY PURPOSES ONLY. NOT FOR REPRODUCTION.

The Museum of Modern Art Archives, NY	Collection:	Series.Folder:
	WSL	V.16.C.iii

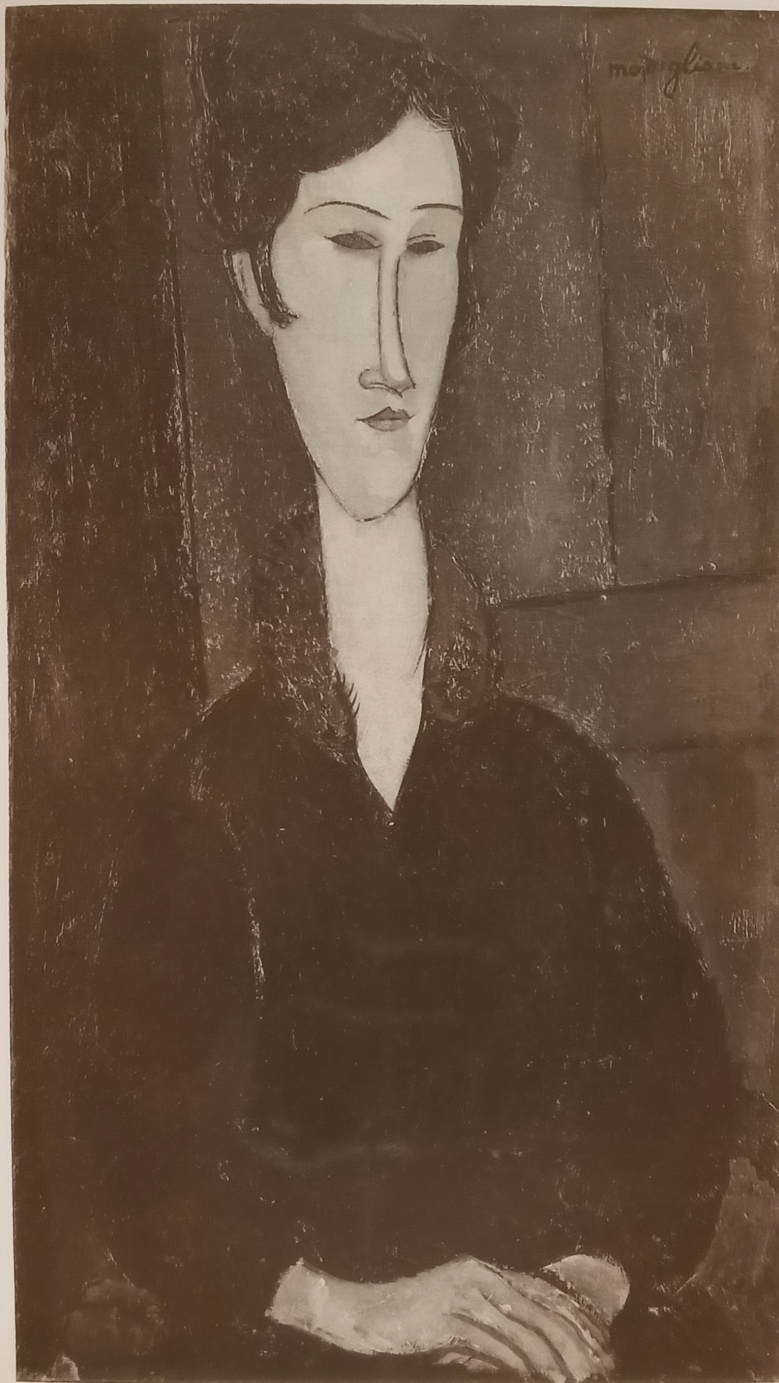

FOR STUDY PURPOSES ONLY. NOT FOR REPRODUCTION.

The Museum of Modern Art Archives, NY	Collection:	Series.Folder:
	WSL	V.16.C.iii

Perls

128575
#3564

75

Artist Amedeo Modigliani

Subject Portrait de Mme Zborowska

Medium Oil

Size 31 3/4 x 17 7/8 "

PERLS GALLERIES

32 EAST 58TH STREET

NEW YORK, N. Y.

75-

page 10



7" in height



4668

13-6

86 147
2, 2080

75

FOR STUDY PURPOSES ONLY. NOT FOR REPRODUCTION.

The Museum of Modern Art Archives, NY	Collection:	Series.Folder:
	WSL	V.16.C.iii

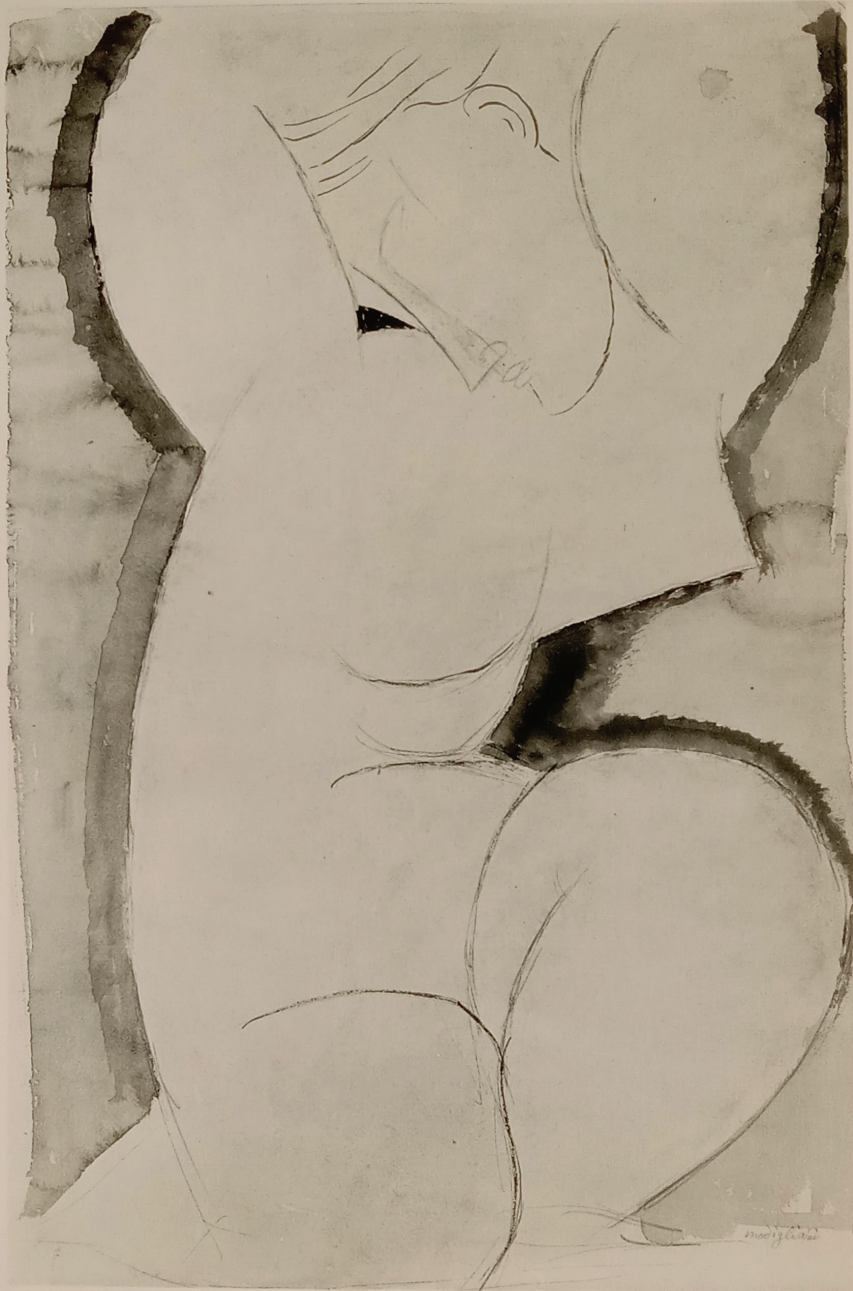

FOR STUDY PURPOSES ONLY. NOT FOR REPRODUCTION.

The Museum of Modern Art Archives, NY	Collection:	Series.Folder:
	WSL	V.16.C.iii

THE ART INSTITUTE OF CHICAGO

Chicago, 3, Illinois

ARTIST Modigliani, Amedeo Italian 1884-1920

TITLE Caryatid

MEDIUM gouache DATE _____

MEASUREMENTS 20½ x 13½"

COLLECTION Gift of Col. R. R. McCormick

The following words must be used in connection with the publication of this photograph:

COURTESY OF

THE ART INSTITUTE OF CHICAGO
Gift of Col. R. R. McCormick

SM 11-56 LIBBY CO.

Photograph Section
C11566

FOR STUDY PURPOSES ONLY. NOT FOR REPRODUCTION.

The Museum of Modern Art Archives, NY	Collection:	Series.Folder:
	WSL	V.16.C.iii

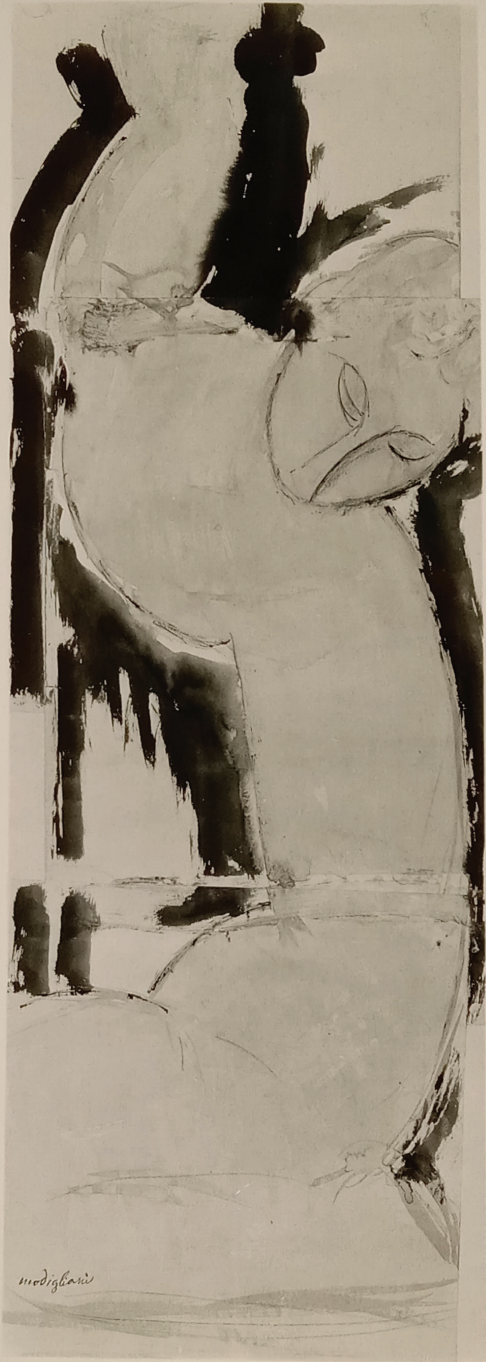

modigliani

FOR STUDY PURPOSES ONLY. NOT FOR REPRODUCTION.

The Museum of Modern Art Archives, NY	Collection:	Series.Folder:
	WSL	V.16.C.iii

THE ART INSTITUTE OF CHICAGO

Chicago, 3, Illinois

ARTIST Modigliani, Amedeo Italian 1884-1920

TITLE Rose and Blue

MEDIUM gouache DATE _____

MEASUREMENTS 31½ x 11-1/8"

COLLECTION Gift of Col. R. R. McCormick

The following words must be used in connection with the publication of this photograph:

COURTESY OF

THE ART INSTITUTE OF CHICAGO

Gift of Col. R. R. McCormick

5M 11-56 LIBBY CO.

Photograph
611567

FOR STUDY PURPOSES ONLY. NOT FOR REPRODUCTION.

The Museum of Modern Art Archives, NY	Collection:	Series.Folder:
	WSL	V.16.C.iii

André Uzeil ?



BEATRICE HASTINGS (1916)

54

FOR STUDY PURPOSES ONLY. NOT FOR REPRODUCTION.

The Museum of Modern Art Archives, NY	Collection:	Series.Folder:
	WSL	V-16.C.iii

Leinhardt, Zurich

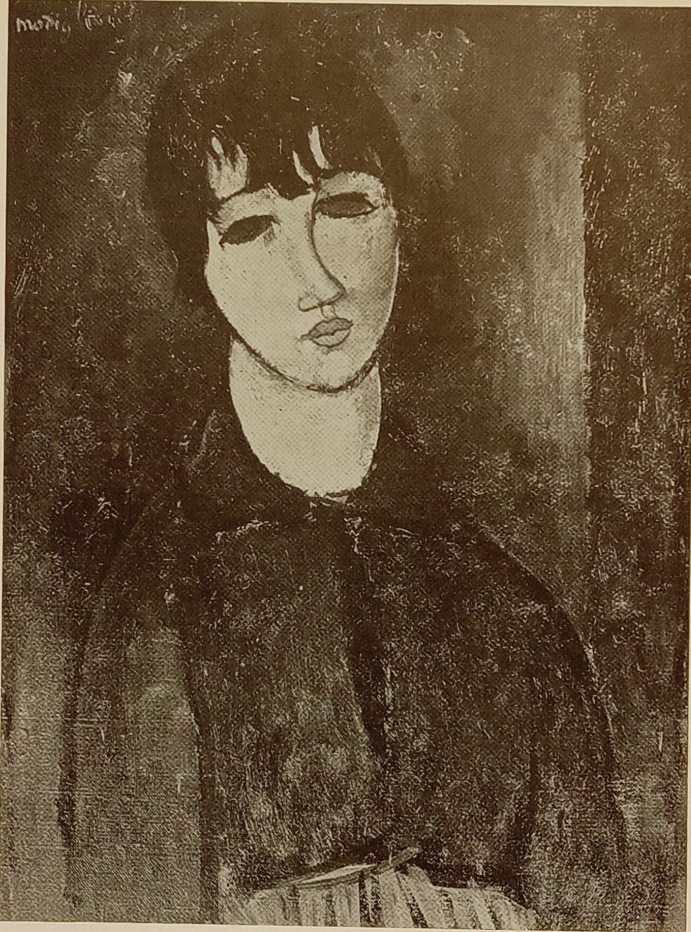

LA SERVANTE (1916)

FOR STUDY PURPOSES ONLY. NOT FOR REPRODUCTION.

The Museum of Modern Art Archives, NY	Collection:	Series.Folder:
	WSL	V.16.C.iii



FOR STUDY PURPOSES ONLY. NOT FOR REPRODUCTION.

The Museum of Modern Art Archives, NY	Collection:	Series.Folder:
	WSL	V.16.C.iii

1^m X 0^m80
Portrait du peintre
Diego Rivera

A figuré, en novembre 1933
à l'exposition Modigliani au
Palais des Beaux-arts à Bruxelles,
sous le n^o 18,
et à celle du Kunsthalle Basel
du 7 janvier au 4 février 1934
sous le n^o 10.

Modigliani

Galrie Perier
H. Perier, Paris

PHOTO Marc VAUK
114^{bis}, Rue de Vaugirard
PARIS VI^e TEL. LITRE 90-01

FOR STUDY PURPOSES ONLY. NOT FOR REPRODUCTION.

The Museum of Modern Art Archives, NY	Collection:	Series.Folder:
	WSL	V.16.C.iii



FOR STUDY PURPOSES ONLY. NOT FOR REPRODUCTION.

The Museum of Modern Art Archives, NY	Collection:	Series.Folder:
	WSL	V.16.C.iii

N^o 4497-3

PHOTO
CAUVIN
46, Rue du Bac, PARIS 7^e
Litré 60-41

~~46438~~

33 x 46

Paul PETRIDÈS
53, Rue La Boëtie, 53
PARIS-8^e
Téléphone : BALzac 35-51
R. C. Seine 296.274 B.

Louis Manbeau

FOR STUDY PURPOSES ONLY. NOT FOR REPRODUCTION.

The Museum of Modern Art Archives, NY	Collection:	Series.Folder:
	WSL	V.16.C.iii



FOR STUDY PURPOSES ONLY. NOT FOR REPRODUCTION.

The Museum of Modern Art Archives, NY	Collection:	Series.Folder:
	WSL	V.16.C.iii

6

134

Seated Woman (Margherita)
1917
81 x 40
Coll. Lanfugnani, Milan

FOR STUDY PURPOSES ONLY. NOT FOR REPRODUCTION.

The Museum of Modern Art Archives, NY	Collection:	Series.Folder:
	WSL	V.16.c.iii



FOR STUDY PURPOSES ONLY. NOT FOR REPRODUCTION.

The Museum of Modern Art Archives, NY	Collection:	Series.Folder:
	WSL	V.16.C.iii



FOR STUDY PURPOSES ONLY. NOT FOR REPRODUCTION.

The Museum of Modern Art Archives, NY	Collection:	Series.Folder:
	WSL	V.16.C.iii

18 x 25 $\frac{1}{2}$

18

FOR STUDY PURPOSES ONLY. NOT FOR REPRODUCTION.

The Museum of Modern Art Archives, NY	Collection:	Series.Folder:
	WSL	V.16.C.iii



FOR STUDY PURPOSES ONLY. NOT FOR REPRODUCTION.

The Museum of Modern Art Archives, NY	Collection:	Series.Folder:
	WSL	V.16.C.iii

THE ART INSTITUTE OF CHICAGO

Chicago, 3, Illinois

ARTIST Modigliani, Amedeo Italian 1884-1920

TITLE Mme. Kisling

MEDIUM oil DATE _____

MEASUREMENTS 32 x 17-3/4"

COLLECTION Gift of Joseph Winterbotham

Photograph Section
C 22727
Neg. No. _____

The following words must be used in connection with the publication of this photograph:

COURTESY OF
THE ART INSTITUTE OF CHICAGO
Gift of Joseph Winterbotham
SM 11-56 LIBBY CO.

FOR STUDY PURPOSES ONLY. NOT FOR REPRODUCTION.

The Museum of Modern Art Archives, NY	Collection:	Series.Folder:
	WSL	V.16.C.iii



FOR STUDY PURPOSES ONLY. NOT FOR REPRODUCTION.

The Museum of Modern Art Archives, NY	Collection:	Series.Folder:
	WSL	V.16.C.iii

Collen 7384-2

193

FOR STUDY PURPOSES ONLY. NOT FOR REPRODUCTION.

The Museum of Modern Art Archives, NY	Collection:	Series.Folder:
	WSL	V.16.C.iii



FOR STUDY PURPOSES ONLY. NOT FOR REPRODUCTION.

The Museum of Modern Art Archives, NY	Collection:	Series.Folder:
	WSL	V.16.C.iii



FOR STUDY PURPOSES ONLY. NOT FOR REPRODUCTION.

The Museum of Modern Art Archives, NY	Collection:	Series.Folder:
	WSL	V.16.C.iii

Artist Modigliani, Amedeo

#5111
1397

Subject Portrait de Jean Cocteau

Medium Blue Ink (1917)

Size 17 x 10½

PERLS GALLERIES

32 EAST 58TH STREET

NEW YORK, N. Y.

1397

FOR STUDY PURPOSES ONLY. NOT FOR REPRODUCTION.

The Museum of Modern Art Archives, NY	Collection:	Series.Folder:
	WSL	V.16.C.iii

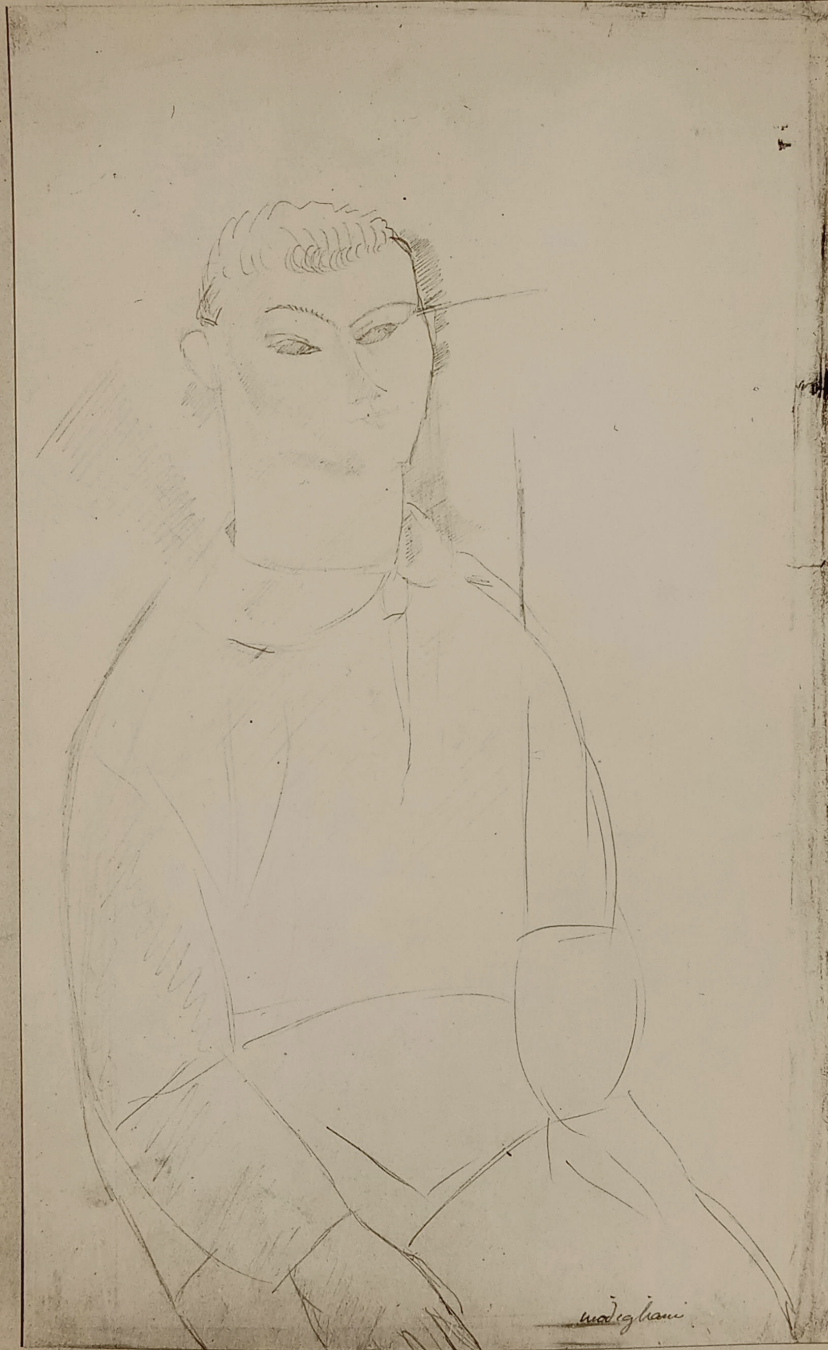

FOR STUDY PURPOSES ONLY. NOT FOR REPRODUCTION.

The Museum of Modern Art Archives, NY	Collection:	Series.Folder:
	WSL	V.16.c.iii

Sealed Boy (Kusling)

#7

Photographs by
addison study
40 East 49 St.
NEW YORK, 17, N.Y.

FOR STUDY PURPOSES ONLY. NOT FOR REPRODUCTION.

The Museum of Modern Art Archives, NY	Collection:	Series.Folder:
	WSL	V.16.C.iii



FOR STUDY PURPOSES ONLY. NOT FOR REPRODUCTION.

The Museum of Modern Art Archives, NY	Collection:	Series.Folder:
	WSL	V.16.C.iii

MOMA

Photographed for The Museum of Modern Art
by Soichi Sunami. If reproduced, credit
must be given The Museum of Modern Art.

FOR STUDY PURPOSES ONLY. NOT FOR REPRODUCTION.

The Museum of Modern Art Archives, NY	Collection:	Series.Folder:
	WSL	V.16.C.iii



FOR STUDY PURPOSES ONLY. NOT FOR REPRODUCTION.

The Museum of Modern Art Archives, NY	Collection:	Series.Folder:
	WSL	V.16.C.iii

PAUL ROSENBERG & CO.

16 EAST 57th STREET, NEW YORK CITY

PLaza 3-5653

MODIGLIANI

#5397 - "Contentement dans la pluie"

Water color, 27 x 17-1/2 inches

Date : 1914

FOR STUDY PURPOSES ONLY. NOT FOR REPRODUCTION.

The Museum of Modern Art Archives, NY	Collection:	Series.Folder:
	WSL	V.16.C.iii



TÊTE, SCULPTURE EN PIERRE D'EUVILLE (1909-1912)

FOR STUDY PURPOSES ONLY. NOT FOR REPRODUCTION.

The Museum of Modern Art Archives, NY	Collection:	Series.Folder:
	WSL	V.16.C.III



FOR STUDY PURPOSES ONLY. NOT FOR REPRODUCTION.

The Museum of Modern Art Archives, NY	Collection:	Series.Folder:
	WSL	V.16.C.iii

26 high
Buchholz

571

FOR STUDY PURPOSES ONLY. NOT FOR REPRODUCTION.

The Museum of Modern Art Archives, NY	Collection:	Series.Folder:
	WSL	V-16.C.iii



FOR STUDY PURPOSES ONLY. NOT FOR REPRODUCTION.

The Museum of Modern Art Archives, NY	Collection:	Series.Folder:
	WSL	V.16.C.iii

1911

Height 50 cm

width 17cm

P. M. Foster

15699-2

Lenscraft copy 209

15699-2

FOR STUDY PURPOSES ONLY. NOT FOR REPRODUCTION.

The Museum of Modern Art Archives, NY	Collection:	Series.Folder:
	WSL	V.16.C.iii



FOR STUDY PURPOSES ONLY. NOT FOR REPRODUCTION.

The Museum of Modern Art Archives, NY	Collection:	Series.Folder:
	WSL	V.16.c.iii

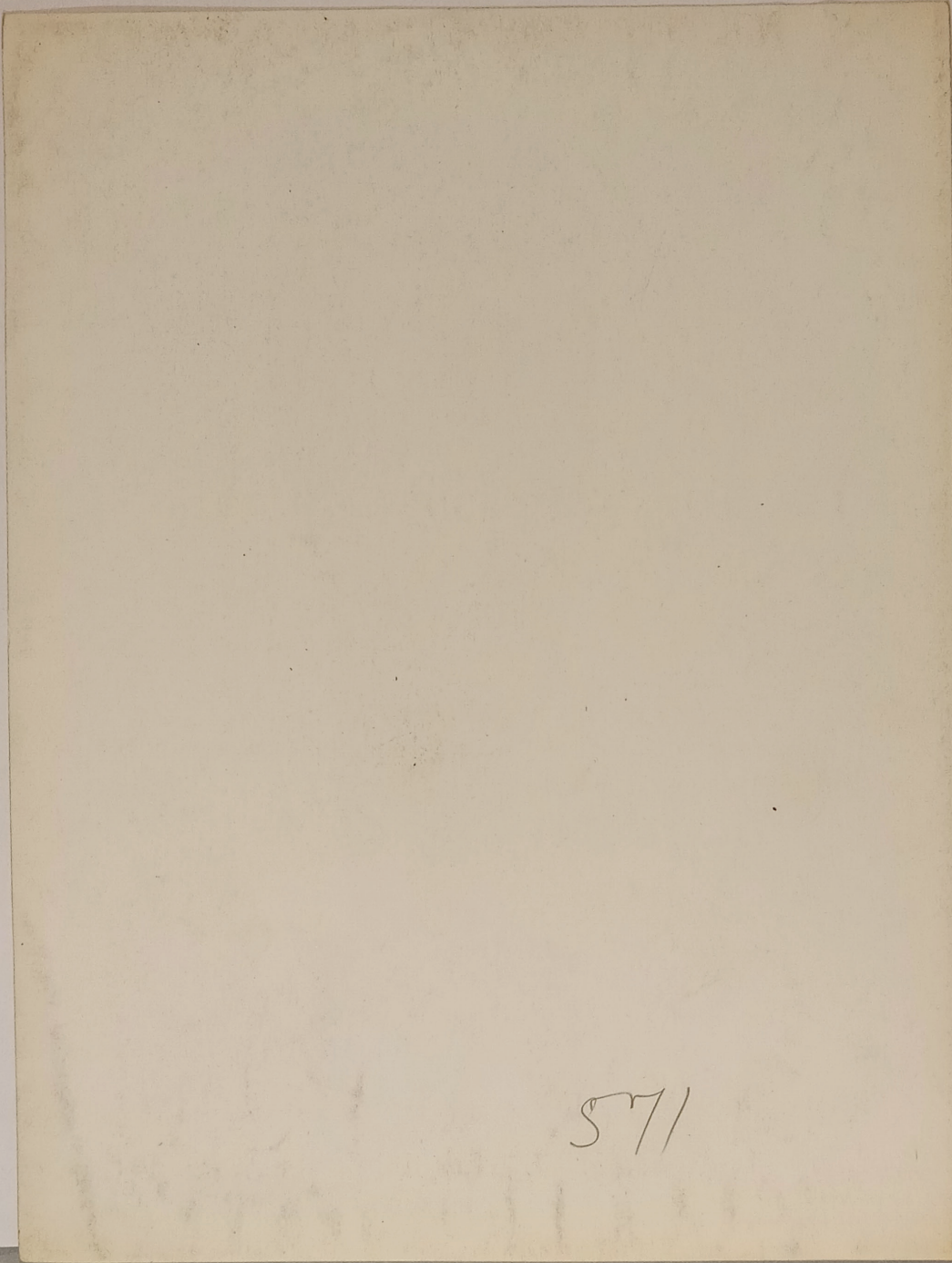

FOR STUDY PURPOSES ONLY. NOT FOR REPRODUCTION.

The Museum of Modern Art Archives, NY	Collection:	Series.Folder:
	WSL	V.16.C.iii

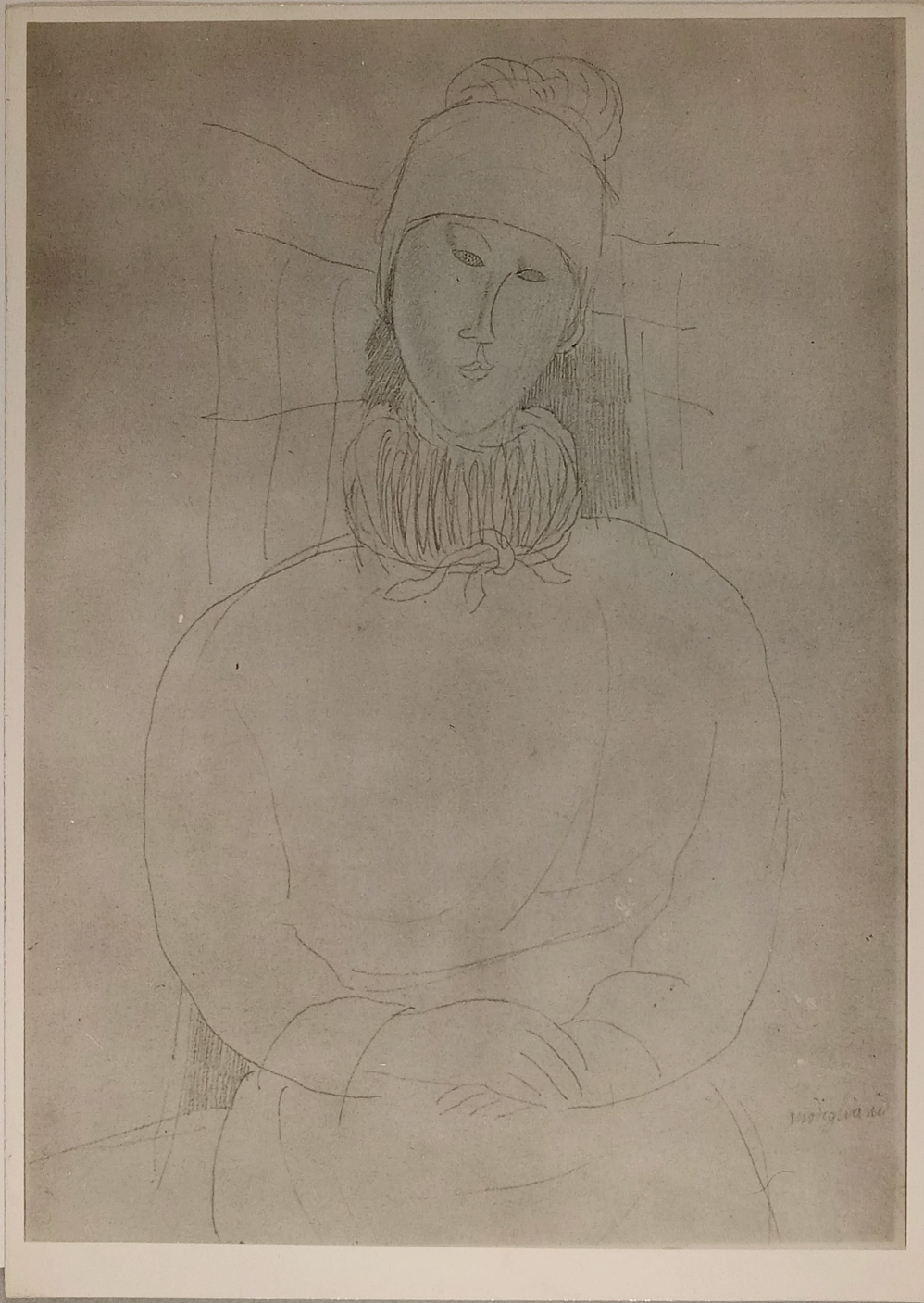

FOR STUDY PURPOSES ONLY. NOT FOR REPRODUCTION.

The Museum of Modern Art Archives, NY	Collection:	Series.Folder:
	WSL	V.16.C.iii

Perle

WSL

Portrait d'une Jeune Femme

(1918)

Pencil, 12 7/8 x 9 1/4

952

FOR STUDY PURPOSES ONLY. NOT FOR REPRODUCTION.

The Museum of Modern Art Archives, NY	Collection:	Series.Folder:
	WSL	V.16.C.iii

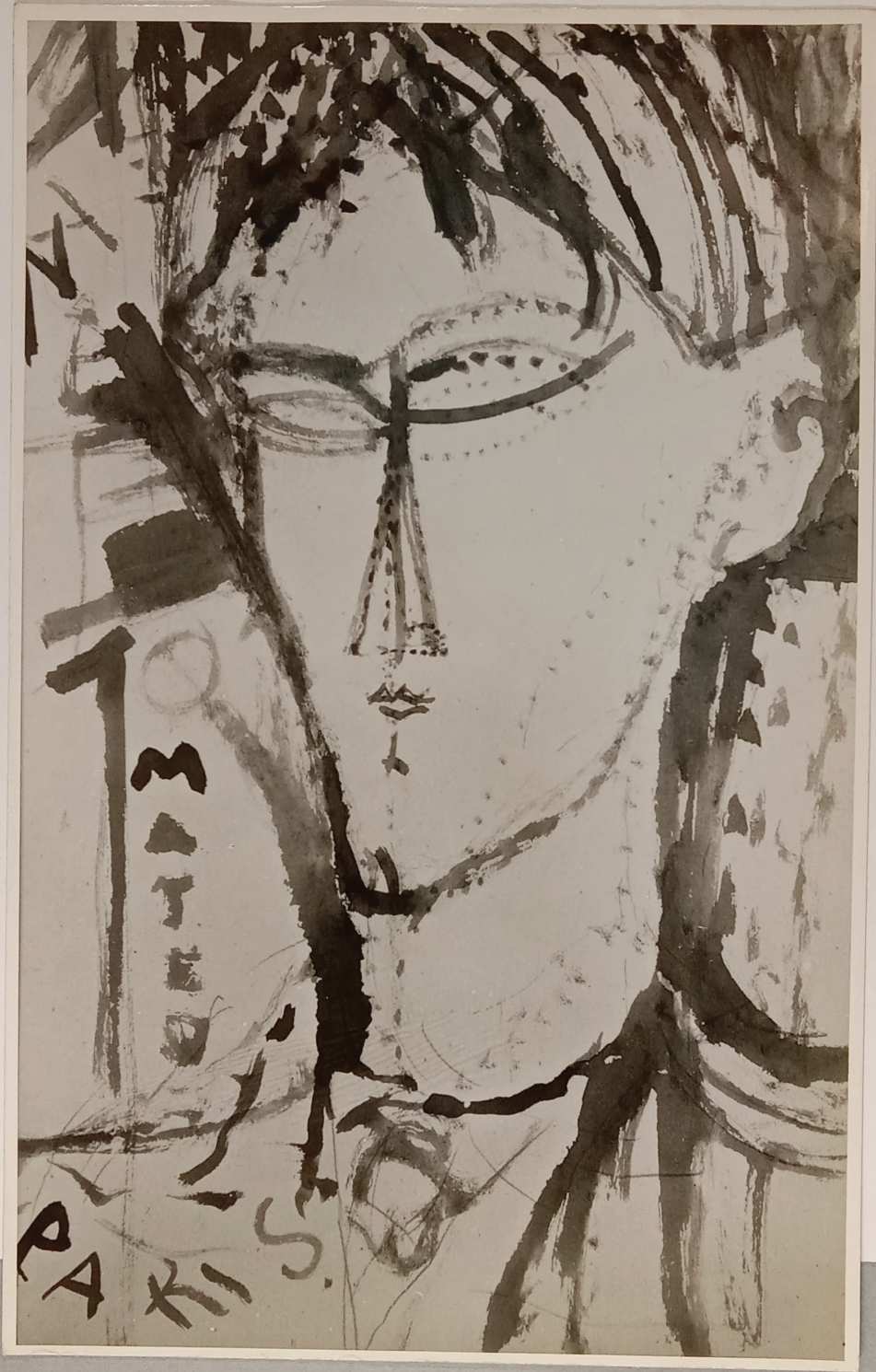

FOR STUDY PURPOSES ONLY. NOT FOR REPRODUCTION.

The Museum of Modern Art Archives, NY	Collection:	Series.Folder:
	WSL	V.16.C.iii

Reading

PHOTOGRAPHY BY
JOHN D. SCHIFF
107 WEST 86TH ST.
NEW YORK CITY
ENDICOTT 2-0485
NO. 75812-9-p

FOR STUDY PURPOSES ONLY. NOT FOR REPRODUCTION.

The Museum of Modern Art Archives, NY	Collection:	Series.Folder:
	WSL	V.16.C.iii



FOR STUDY PURPOSES ONLY. NOT FOR REPRODUCTION.

The Museum of Modern Art Archives, NY	Collection:	Series.Folder:
	WSL	V.16.C.iii



FOR STUDY PURPOSES ONLY. NOT FOR REPRODUCTION.

The Museum of Modern Art Archives, NY	Collection:	Series.Folder:
	WSL	V.16.C.iii

Scuffed Head of a Woman

Sandstone.

20 1/2" high

from Galerie Jeanne Lambé, Paris

#50 Paul-Bernet, Lambé, sale #326

FOR STUDY PURPOSES ONLY. NOT FOR REPRODUCTION.

The Museum of Modern Art Archives, NY	Collection:	Series.Folder:
	WSL	V.16.C.iii



FOR STUDY PURPOSES ONLY. NOT FOR REPRODUCTION.

The Museum of Modern Art Archives, NY	Collection:	Series.Folder:
	WSL	V.16.C.iii

36



Madame Cézanne
du Cézanne

FOR STUDY PURPOSES ONLY. NOT FOR REPRODUCTION.

The Museum of Modern Art Archives, NY	Collection:	Series.Folder:
	WSL	V.16.C.iii

36

268

FOR STUDY PURPOSES ONLY. NOT FOR REPRODUCTION.

The Museum of Modern Art Archives, NY	Collection:	Series.Folder:
	WSL	V.16.C.iii



FOR STUDY PURPOSES ONLY. NOT FOR REPRODUCTION.

The Museum of Modern Art Archives, NY	Collection:	Series.Folder:
	WSL	V.16.C.iii

THE ART INSTITUTE OF CHICAGO

Chicago, 3, Illinois

ARTIST Modigliani, Amedo Italian 1884-1920

TITLE Flower vendor

MEDIUM oil DATE _____

MEASUREMENTS _____

COLLECTION Property of Samuel Marx

Photograph Section
C 21235
Neg. No. _____

FOR STUDY PURPOSES ONLY. NOT FOR REPRODUCTION.

The Museum of Modern Art Archives, NY	Collection:	Series.Folder:
	WSL	V.16.C.iii



FOR STUDY PURPOSES ONLY. NOT FOR REPRODUCTION.

The Museum of Modern Art Archives, NY	Collection:	Series.Folder:
	WSL	V.16.C.iii

Amedeo Modigliani

Oscar Mestchinoff

1916 Oil

Lent by Jacques Sarlie

S-10-605

Photographed for The Museum of Modern Art
by Seichi Sunami. If reproduced, credit
must be given The Museum of Modern Art.

FOR STUDY PURPOSES ONLY. NOT FOR REPRODUCTION.

The Museum of Modern Art Archives, NY	Collection:	Series.Folder:
	WSL	V.16.C.iii

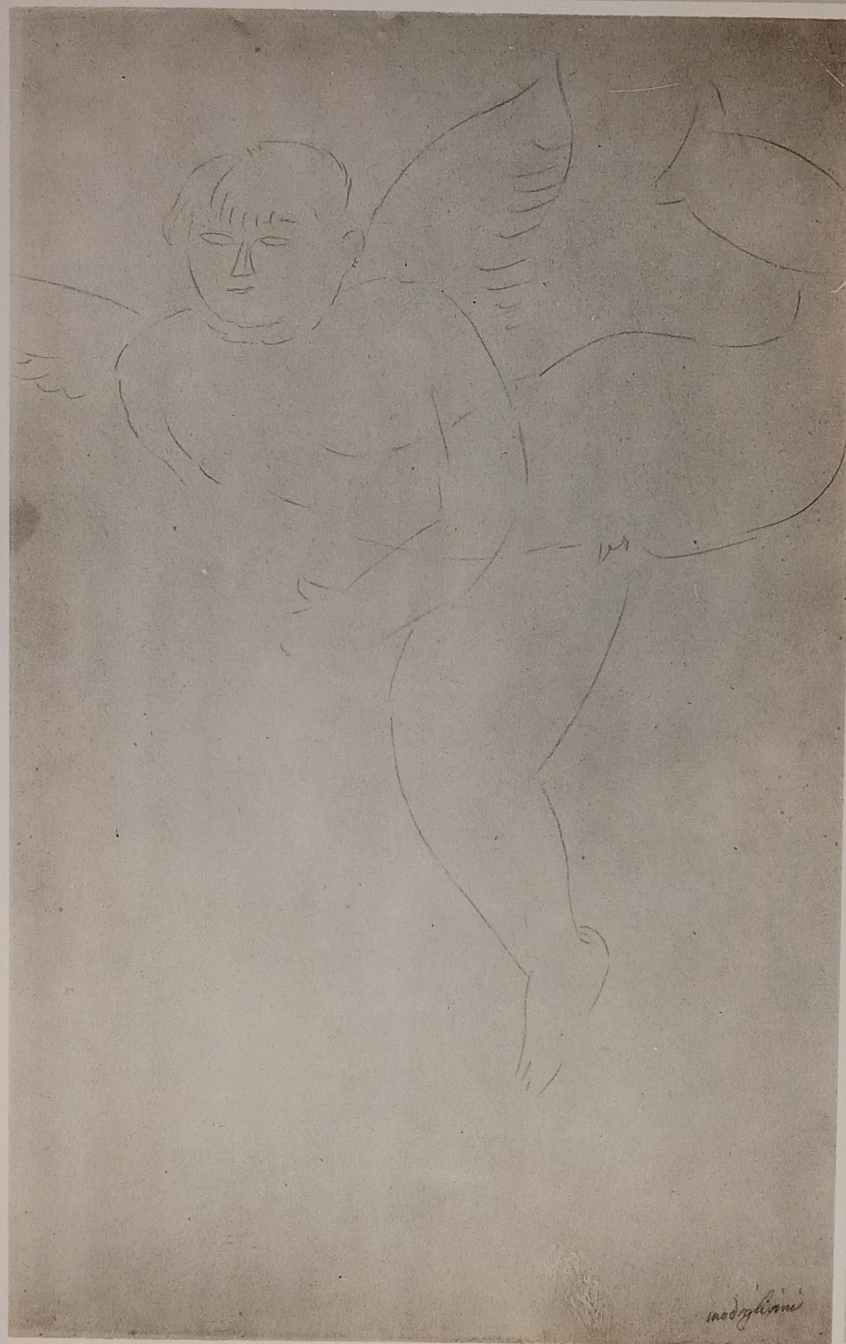

FOR STUDY PURPOSES ONLY. NOT FOR REPRODUCTION.

The Museum of Modern Art Archives, NY	Collection:	Series.Folder:
	WSL	V.16.C.iii

Artist Amedeo Modigliani # 4962 P 1276
Subject Amour Volant
Medium Pencil (1914)
Size 16 3/4 x 10 1/4 "

PERLS GALLERIES

32 EAST 58TH STREET

NEW YORK, N. Y.

FOR STUDY PURPOSES ONLY. NOT FOR REPRODUCTION.

The Museum of Modern Art Archives, NY	Collection:	Series.Folder:
	WSL	V.16.C.iii

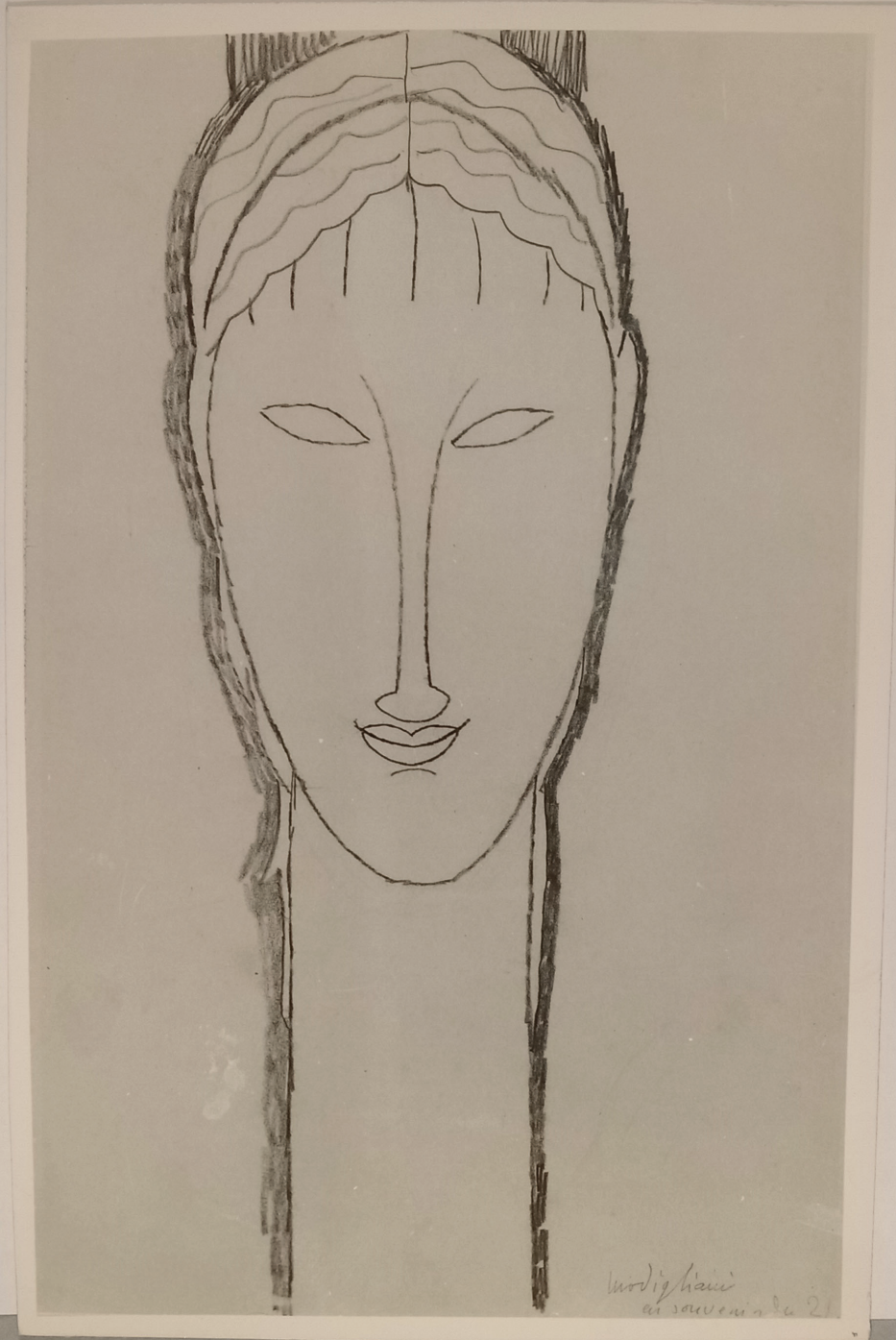

FOR STUDY PURPOSES ONLY. NOT FOR REPRODUCTION.

The Museum of Modern Art Archives, NY	Collection:	Series.Folder:
	WSL	V.16.C.iii

Modigliani "Head"
17" x 10 1/2" drawing

Mrs. Harry L. Winston

FOR STUDY PURPOSES ONLY. NOT FOR REPRODUCTION.

The Museum of Modern Art Archives, NY	Collection:	Series.Folder:
	WSL	V.16.C.iii

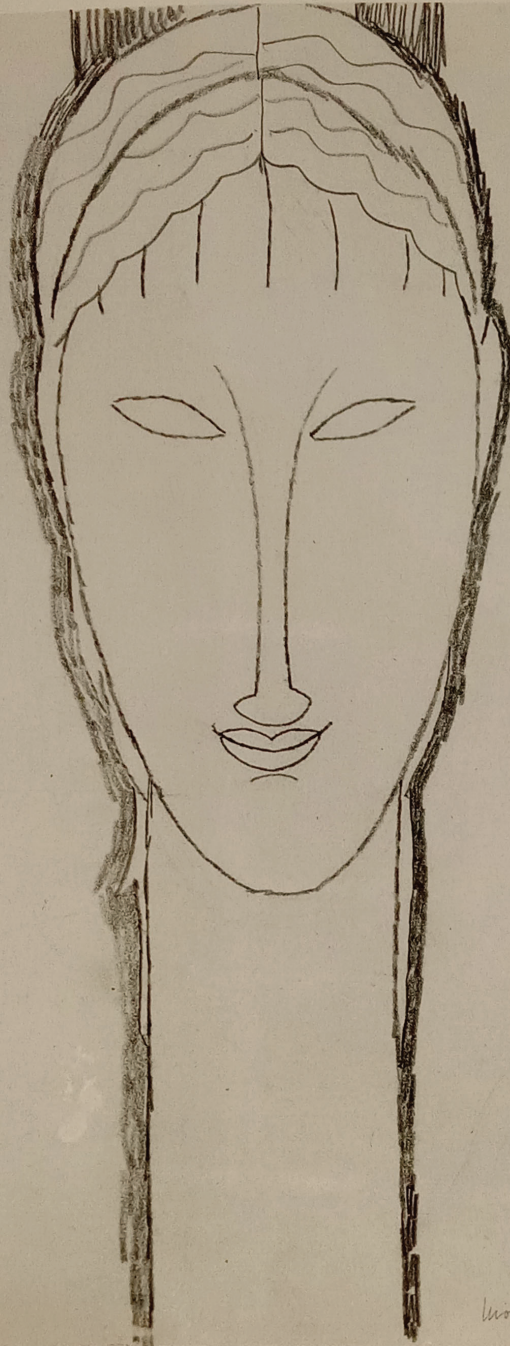

*Modigliani
et souvenirs du 21*

FOR STUDY PURPOSES ONLY. NOT FOR REPRODUCTION.

The Museum of Modern Art Archives, NY	Collection:	Series.Folder:
	WSL	V.16.C.iii

"Head" 17" x 10 1/2" drawing ^{WSL}

JACQUES SELIGMANN & CO., Inc.
5 East 57th Street
New York, New York

FOR STUDY PURPOSES ONLY. NOT FOR REPRODUCTION.

The Museum of Modern Art Archives, NY	Collection:	Series.Folder:
	WSL	V.16.C.iii



FOR STUDY PURPOSES ONLY. NOT FOR REPRODUCTION.

The Museum of Modern Art Archives, NY	Collection:	Series.Folder:
	WSL	V.16.C.iii

Sculpture Head of a Woman

16 1/2 high

"ex Zborowski"

#66

Park-Bernet, Sullivan, 1939, (see # 150)

FOR STUDY PURPOSES ONLY. NOT FOR REPRODUCTION.

The Museum of Modern Art Archives, NY	Collection:	Series.Folder:
	WSL	V.16.C.iii



FOR STUDY PURPOSES ONLY. NOT FOR REPRODUCTION.

The Museum of Modern Art Archives, NY	Collection:	Series.Folder:
	WSL	V.16.C.iii

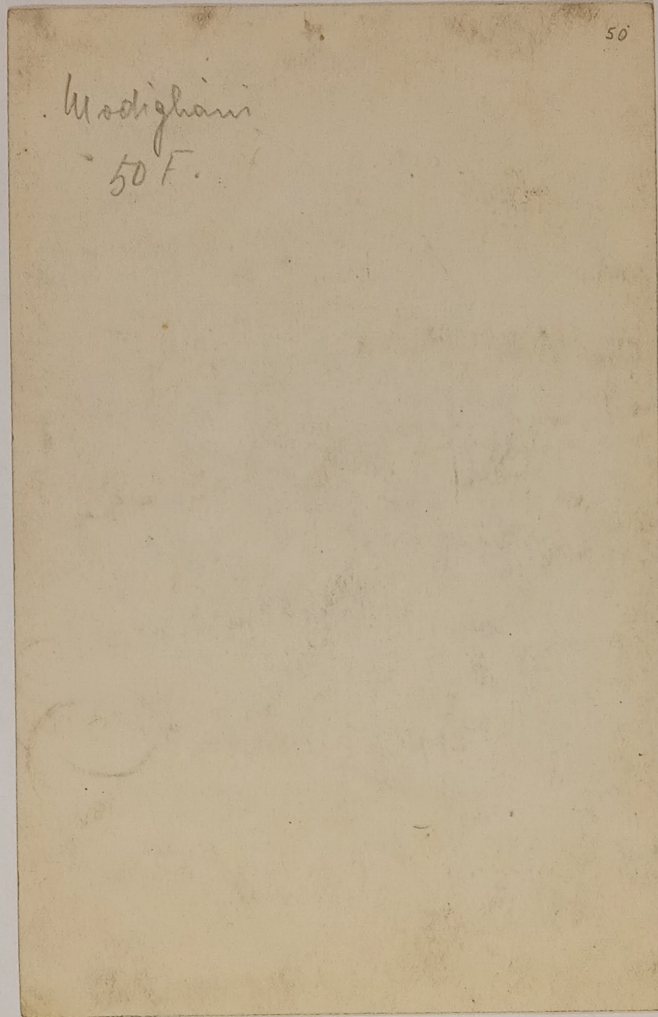

FOR STUDY PURPOSES ONLY. NOT FOR REPRODUCTION.

The Museum of Modern Art Archives, NY	Collection:	Series.Folder:
	WSL	V.16.C.iii



5555. Paris. (c. Boucloux. Benoit. Modigliani: *M^{me} C et sa fille*. Rep. intern. Photo Giraudon (1956)

FOR STUDY PURPOSES ONLY. NOT FOR REPRODUCTION.

The Museum of Modern Art Archives, NY	Collection:	Series.Folder:
	WSL	V.16.C.iii



FOR STUDY PURPOSES ONLY. NOT FOR REPRODUCTION.

The Museum of Modern Art Archives, NY	Collection:	Series.Folder:
	WSL	V.16.C.iii

25 $\frac{1}{2}$ x 39 $\frac{1}{2}$

NU AUX BRAS LEVÉS

Collection Reichenbach

Vente Hotel Drouot 1930 (Schoeller expert)

Exhibition: Tooth and Sons - London. - Modigliani - 1938

Gallery Bing - Paris - 1947 (Modigliani, Rouault,
Loutine, Utrillo.)

Reproduced: "FRANCE" Jan. 3, 1947.

FOR STUDY PURPOSES ONLY. NOT FOR REPRODUCTION.

The Museum of Modern Art Archives, NY	Collection:	Series.Folder:
	WSL	V.16.C.ii



FOR STUDY PURPOSES ONLY. NOT FOR REPRODUCTION.

The Museum of Modern Art Archives, NY	Collection:	Series.Folder:
	WSL	V.16.C.iii

THE ART INSTITUTE OF CHICAGO

Chicago, 3, Illinois

ARTIST Modigliani, Amedeo Italian 1884-1920

TITLE Jacques Lipchitz and wife

MEDIUM oil DATE _____

MEASUREMENTS 31½ x 21"

COLLECTION Helen Birch Bartlett Mem'l Coll.

The following words must be used in connection with the publication of this photograph:

COURTESY OF

THE ART INSTITUTE OF CHICAGO
Helen Birch Bartlett Memorial Coll.

5M 11-56 LIBBY CO.

Photograph Section
C177.75
Neg. No. _____

FOR STUDY PURPOSES ONLY. NOT FOR REPRODUCTION.

The Museum of Modern Art Archives, NY	Collection:	Series.Folder:
	WSL	V.16.C.iii



FOR STUDY PURPOSES ONLY. NOT FOR REPRODUCTION.

The Museum of Modern Art Archives, NY	Collection:	Series.Folder:
	WSL	V.16.C.iii

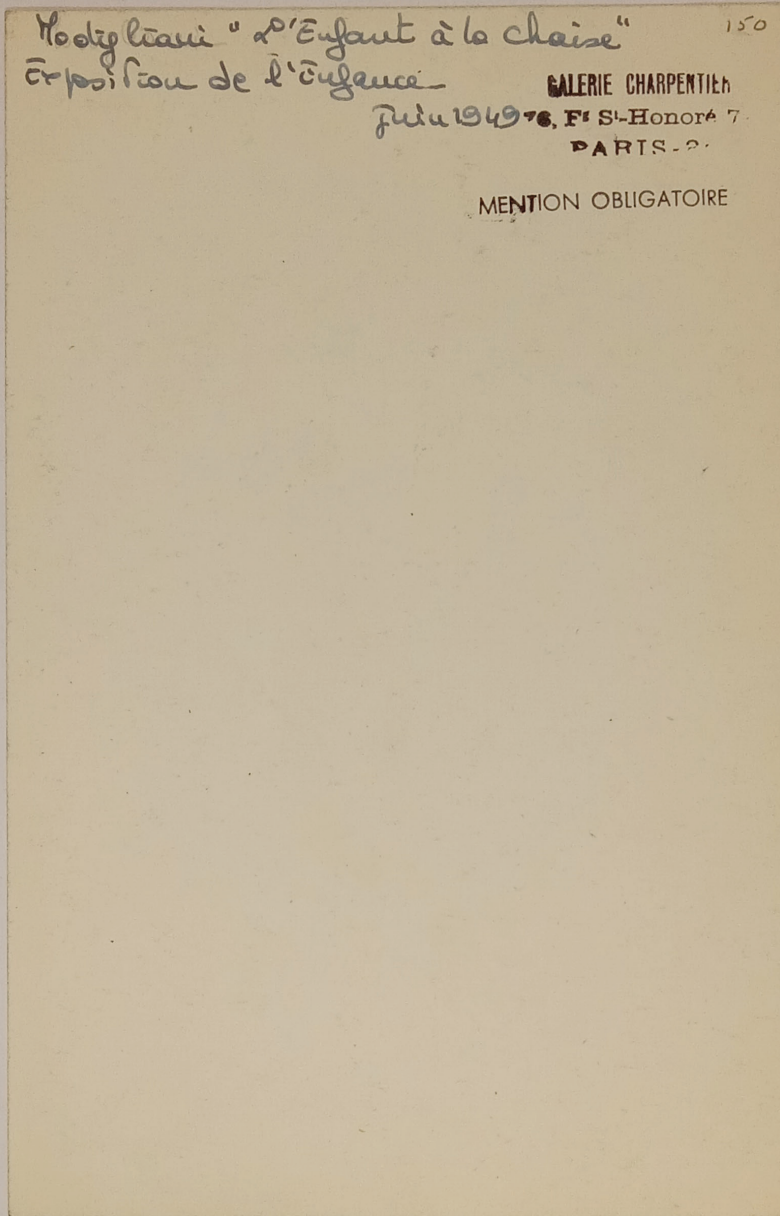

FOR STUDY PURPOSES ONLY. NOT FOR REPRODUCTION.

The Museum of Modern Art Archives, NY	Collection:	Series.Folder:
	WSL	V.16.C.ii

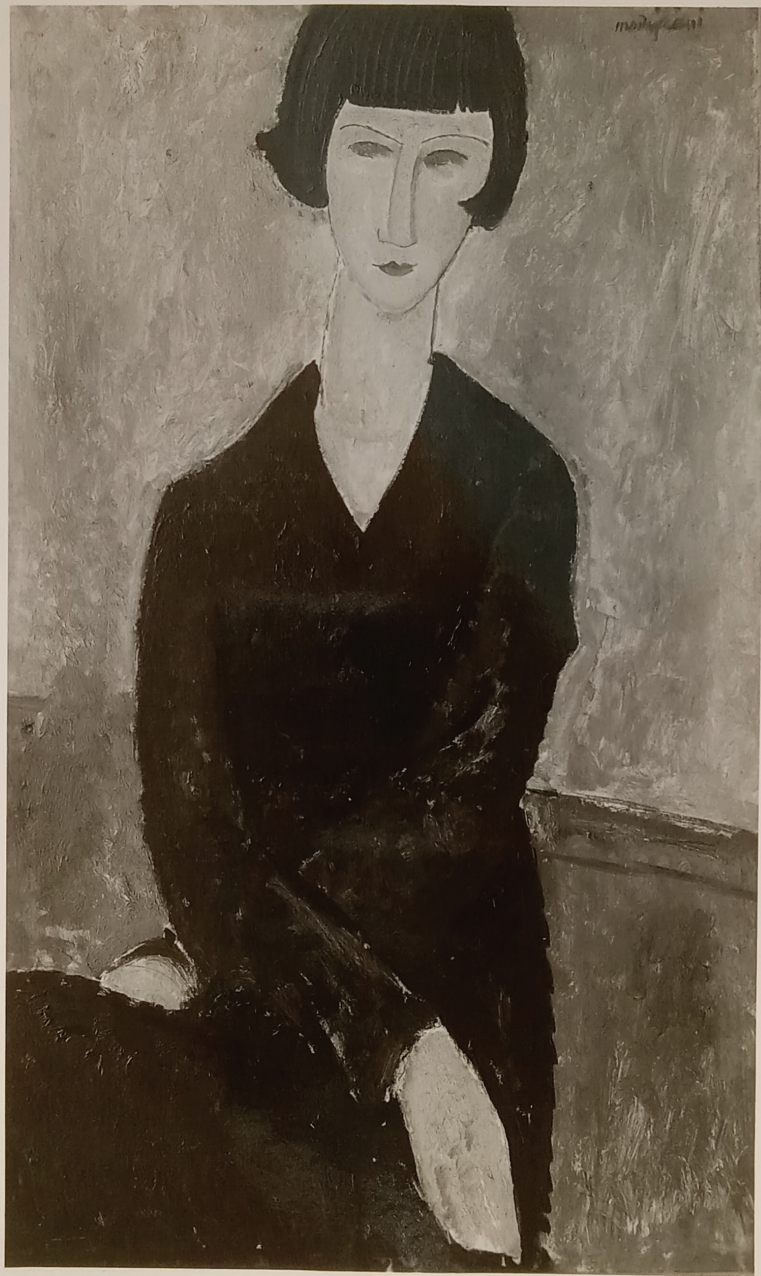

FOR STUDY PURPOSES ONLY. NOT FOR REPRODUCTION.

The Museum of Modern Art Archives, NY	Collection:	Series.Folder:
	WSL	V.16.C.iii

Portrait of a Girl, 26 1/2" x 23 1/2"
Collection Mr. & Mrs. Vladimir Golschmann
St. Louis

FOR STUDY PURPOSES ONLY. NOT FOR REPRODUCTION.

The Museum of Modern Art Archives, NY	Collection:	Series.Folder:
	WSL	V.16.C.iii

3



ref. 99
F13

FOR STUDY PURPOSES ONLY. NOT FOR REPRODUCTION.

The Museum of Modern Art Archives, NY	Collection:	Series.Folder:
	WSL	V.16.C.iii



FOR STUDY PURPOSES ONLY. NOT FOR REPRODUCTION.

The Museum of Modern Art Archives, NY	Collection:	Series.Folder:
	WSL	V.16.C.iii

184?
D 30
C 1300.9

WOMAN WITH A NECKLACE (Lolotte)
oil, 1917
by Amedeo Modigliani

Lent by Charles H. Worcester, Chicago,
Illinois

Coel.

Exhibition of
TWENTIETH CENTURY PORTRAITS
Dec. 9, 1942 - Jan. 24, 1943
The Museum of Modern Art
11 West 53 St., New York

FOR STUDY PURPOSES ONLY. NOT FOR REPRODUCTION.

The Museum of Modern Art Archives, NY	Collection:	Series.Folder:
	WSL	V.16.C.iii



FOR STUDY PURPOSES ONLY. NOT FOR REPRODUCTION.

The Museum of Modern Art Archives, NY	Collection:	Series.Folder:
	WSL	V.16.c.iii

9

Mme Mania
1917
92 x 54
Coll. Cordoglio, Venice

CVL
/
(145)

FOR STUDY PURPOSES ONLY. NOT FOR REPRODUCTION.

The Museum of Modern Art Archives, NY	Collection:	Series.Folder:
	WSL	V.16.C.iii



FOR STUDY PURPOSES ONLY. NOT FOR REPRODUCTION.

The Museum of Modern Art Archives, NY	Collection:	Series.Folder:
	WSL	V.16.C.iii



27017. Paris. (E. Zborowski). Modigliani. La femme de l'artiste. Reprod. julius. Photo Giraudon (1966)

FOR STUDY PURPOSES ONLY. NOT FOR REPRODUCTION.

The Museum of Modern Art Archives, NY	Collection:	Series.Folder:
	WSL	V.16.C.iii

