

## CONDITIONS OF USE FOR THIS PDF

The images contained within this PDF may be used for private study, scholarship, and research only. They may not be published in print, posted on the internet, or exhibited. They may not be donated, sold, or otherwise transferred to another individual or repository without the written permission of The Museum of Modern Art Archives.

When publication is intended, publication-quality images must be obtained from SCALA Group, the Museum's agent for licensing and distribution of images to outside publishers and researchers.

If you wish to quote any of this material in a publication, an application for permission to publish must be submitted to the MoMA Archives. This stipulation also applies to dissertations and theses. All references to materials should cite the archival collection and folder, and acknowledge "The Museum of Modern Art Archives, New York."

Whether publishing an image or quoting text, you are responsible for obtaining any consents or permissions which may be necessary in connection with any use of the archival materials, including, without limitation, any necessary authorizations from the copyright holder thereof or from any individual depicted therein.

In requesting and accepting this reproduction, you are agreeing to indemnify and hold harmless The Museum of Modern Art, its agents and employees against all claims, demands, costs and expenses incurred by copyright infringement or any other legal or regulatory cause of action arising from the use of this material.

### **NOTICE: WARNING CONCERNING COPYRIGHT RESTRICTIONS**

The copyright law of the United States (Title 17, United States Code) governs the making of photocopies or other reproductions of copyrighted material. Under certain conditions specified in the law, libraries and archives are authorized to furnish a photocopy or other reproduction. One of these specified conditions is that the photocopy or reproduction is not to be "used for any purpose other than private study, scholarship, or research." If a user makes a request for, or later uses, a photocopy or reproduction for purposes in excess of "fair use," that user may be liable for copyright infringement.

FOR STUDY PURPOSES ONLY. NOT FOR REPRODUCTION.

The Museum of Modern Art Archives, NY	Collection:	Series.Folder:
	Valentin	VIII.C.98

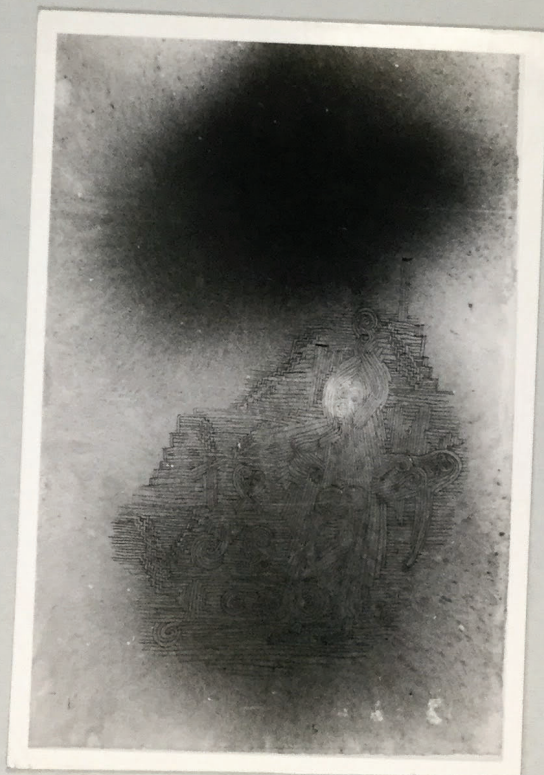

A GIFT TO THE  
**PHOTO ARCHIVE**  
FROM CURT  
**VALENTIN**  
MUSEUM OF MODERN ART  
LIBRARY

KLEE, PAUL  
~~PARALLELFIGUR~~ 1926-27  
~~CONFIGURATION OF PARALLELS~~  
EIN VORSPIEL ZU GOLGOTHA - 1926  
APRILHÖF TO GOLGOTHA  
18'18 x 12'18 Coll. Mrs. Katherine WARREN, NY  
Made in Germany



FOR STUDY PURPOSES ONLY. NOT FOR REPRODUCTION.

The Museum of Modern Art Archives, NY	Collection:	Series.Folder:
	Valentin	VIII.C.98

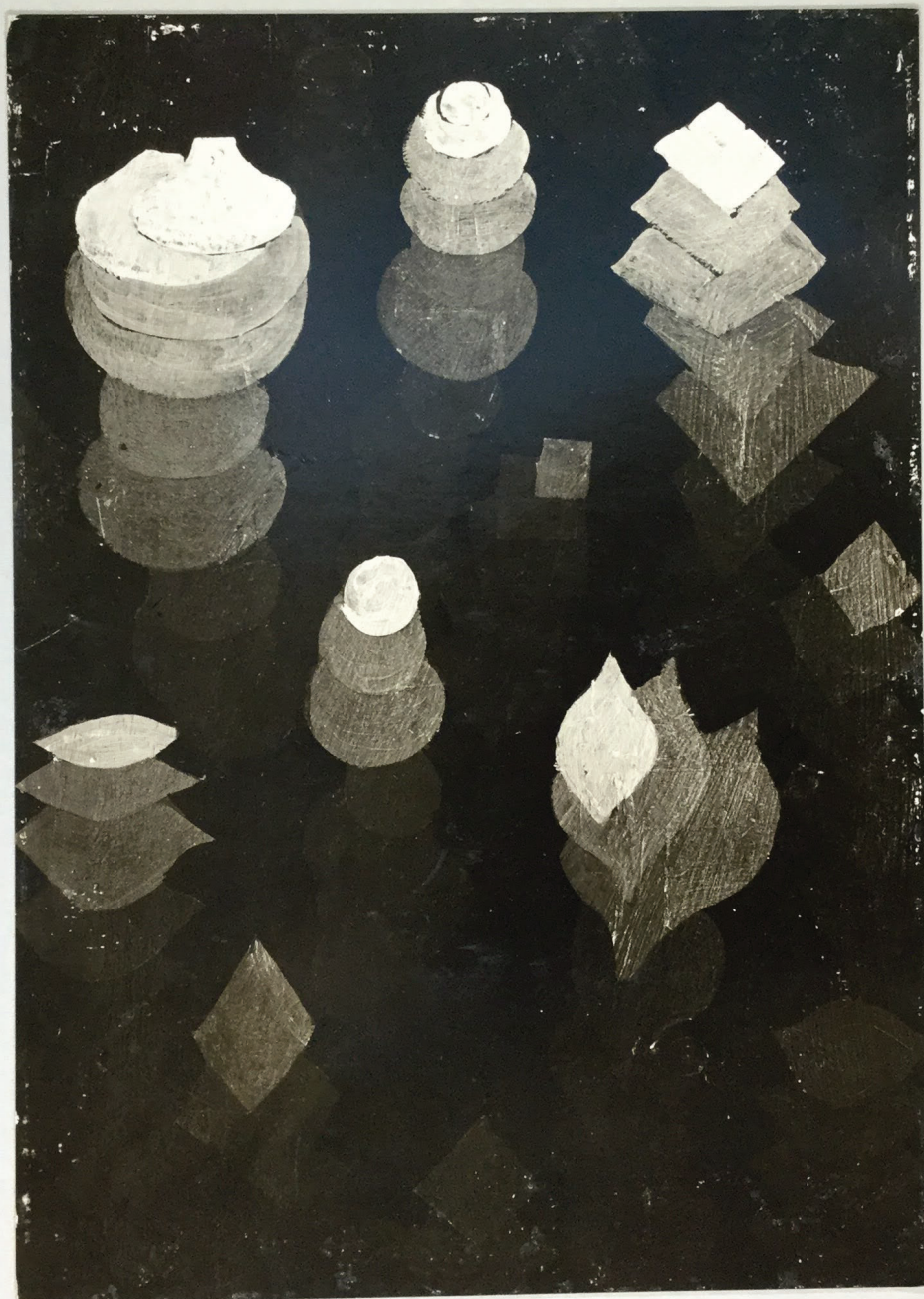

A GIFT TO THE  
**PHOTO ARCHIVE**  
FROM CURT  
**VALENTIN**  
MUSEUM OF MODERN ART  
LIBRARY

KLEE, PAUL  
Wachstum der Nachtpflanzen. 1922.  
(Pflanzen)  
Reproduktion nur mit dem Vermerk: "Mit  
Genehmigung der Galerie Flechtheim".  
21  
Museum. Barmen.



FOR STUDY PURPOSES ONLY. NOT FOR REPRODUCTION.

The Museum of Modern Art Archives, NY	Collection:	Series.Folder:
	Valentin	VIII.C.98



A GIFT TO THE  
**PHOTO ARCHIVE**  
FROM CURT  
**VALENTIN**  
MUSEUM OF MODERN ART  
LIBRARY

KLEE, PAUL  
Wintergarten.

Halle.



FOR STUDY PURPOSES ONLY. NOT FOR REPRODUCTION.

The Museum of Modern Art Archives, NY	Collection:	Series.Folder:
	Valentin	VIII.C.98



A GIFT TO THE  
**PHOTO ARCHIVE**  
FROM CURT  
**VALENTIN**  
MUSEUM OF MODERN ART  
LIBRARY

KLEE, PAUL  
Feuille d'Images. 1937.  
59 x 56 23 1/4 x 22 1/4 oil  
16508  
Gal. Simon, 29bis Rue d'Astorg, Paris 8  
PHILLIPS COLL - WASHINGTON



FOR STUDY PURPOSES ONLY. NOT FOR REPRODUCTION.

The Museum of Modern Art Archives, NY	Collection:	Series.Folder:
	Valentin	VIII.C.98

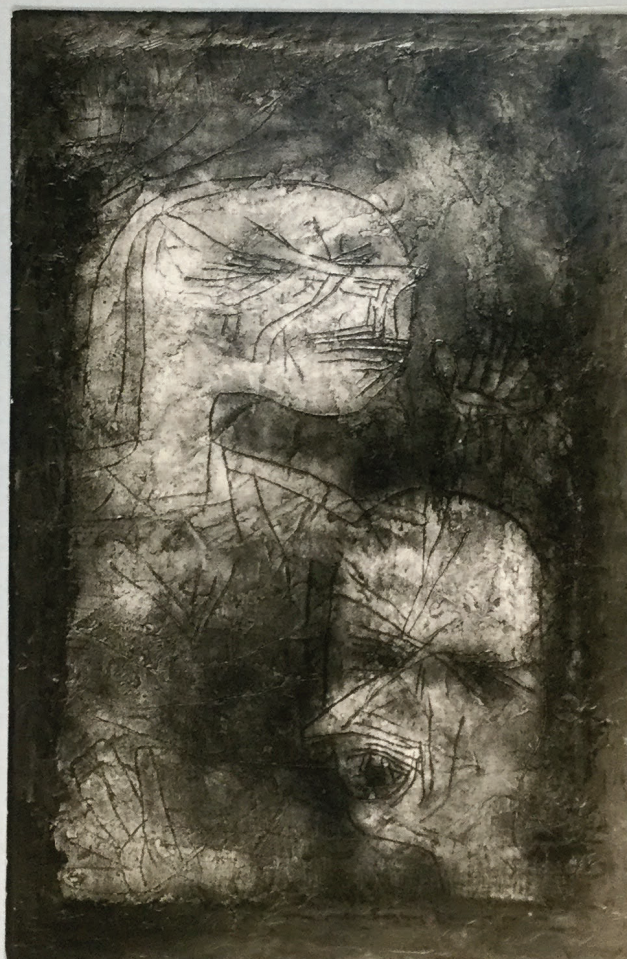

A GIFT TO THE  
**PHOTO ARCHIVE**  
FROM CURT  
**VALENTIN**  
MUSEUM OF MODERN ART  
LIBRARY

KLEE, PAUL  
Zwei Köpfe. 1926.

Reproduktion nur mit dem Vermerk: "Mit  
Genehmigung der Galerie Flechtheim".  
42 (41)  
Coll. privée Alfred Flechtheim.



FOR STUDY PURPOSES ONLY. NOT FOR REPRODUCTION.

The Museum of Modern Art Archives, NY	Collection:	Series.Folder:
	Valentin	VIII.C.98



A GIFT TO THE  
**PHOTO ARCHIVE**  
FROM CURT  
**VALENTIN**  
MUSEUM OF MODERN ART  
LIBRARY

KLEE, PAUL  
Kleine Schiffe. 1916

Photo: Julius Sohn, Düsseldorf

WILHELM SUERMONT - VOEMEL.  
DÜSSELDORF



FOR STUDY PURPOSES ONLY. NOT FOR REPRODUCTION.

The Museum of Modern Art Archives, NY	Collection:	Series.Folder:
	Valentin	VIII.C.98

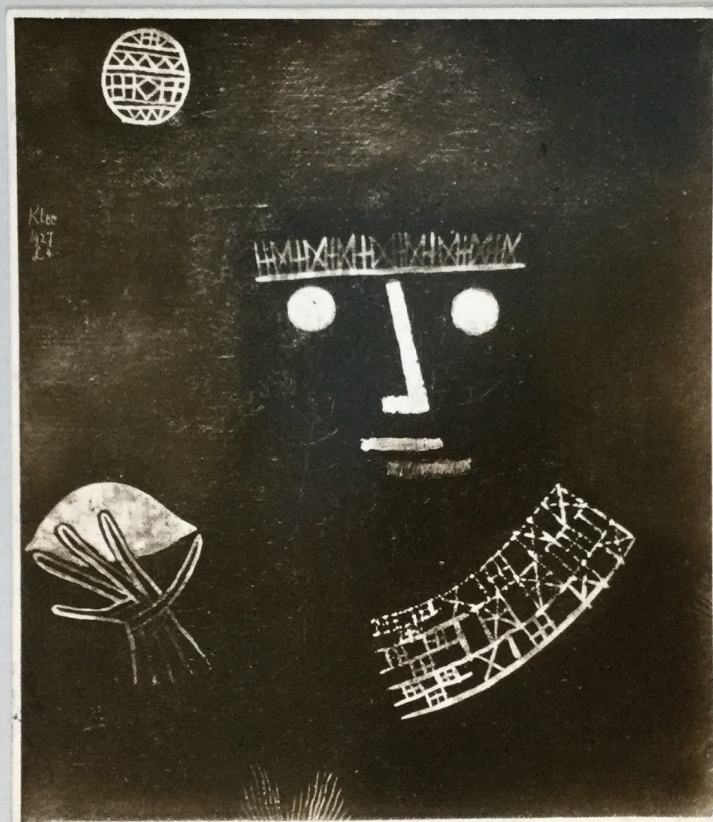

A GIFT TO THE  
**PHOTO ARCHIVE**  
FROM CURT  
**VALENTIN**  
MUSEUM OF MODERN ART  
LIBRARY

KLEE, PAUL  
Schwarzer Fürst. 1927  
PRINCE NOIR  
64  
Slg. Hermann Lange, Crefeld.

(48)



FOR STUDY PURPOSES ONLY. NOT FOR REPRODUCTION.

The Museum of Modern Art Archives, NY	Collection:	Series.Folder:
	Valentin	VIII.C.98

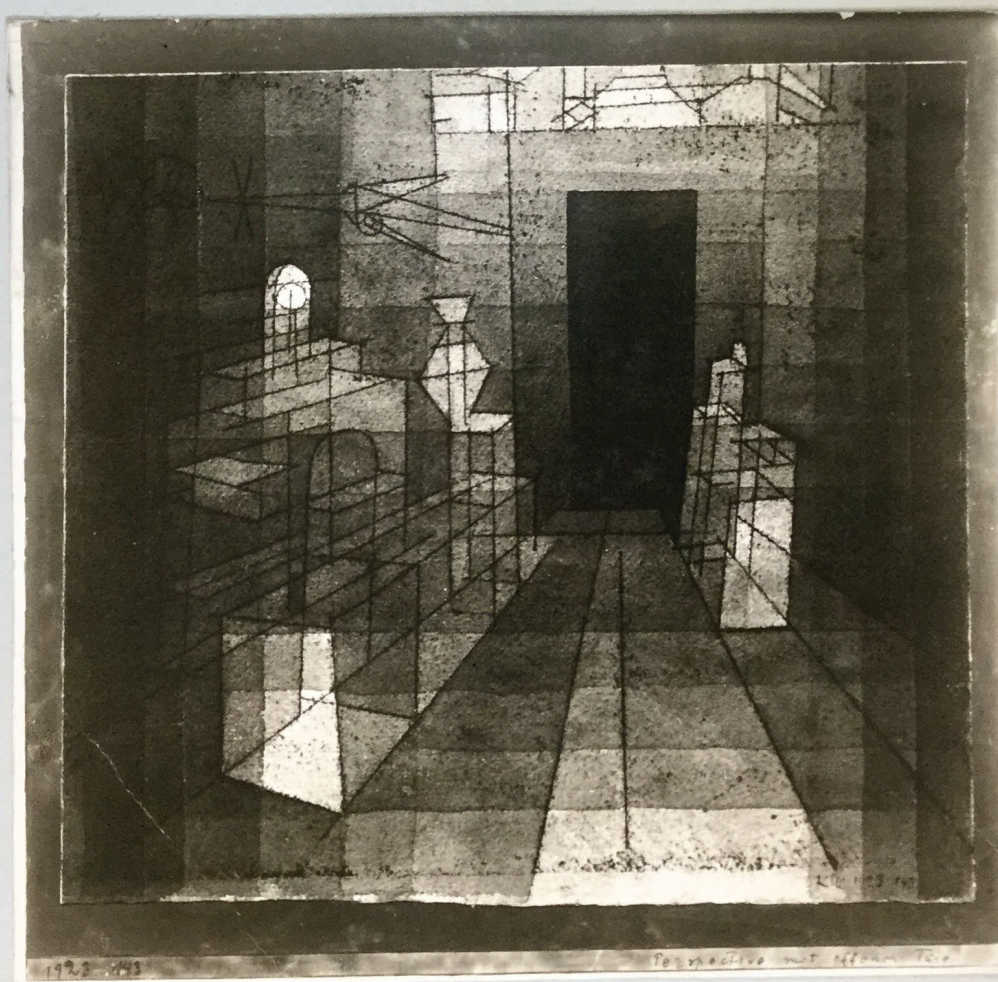

KLEE, PAUL  
Perspektive mit offener Tür. 1923.  
(Aquarell)  
544  
Reproduktion nur mit dem Vermerk: "Mit  
Genehmigung der Galerie Flechtheim".  
28 (26)



FOR STUDY PURPOSES ONLY. NOT FOR REPRODUCTION.

The Museum of Modern Art Archives, NY	Collection:	Series.Folder:
	Valentin	VIII.C.98

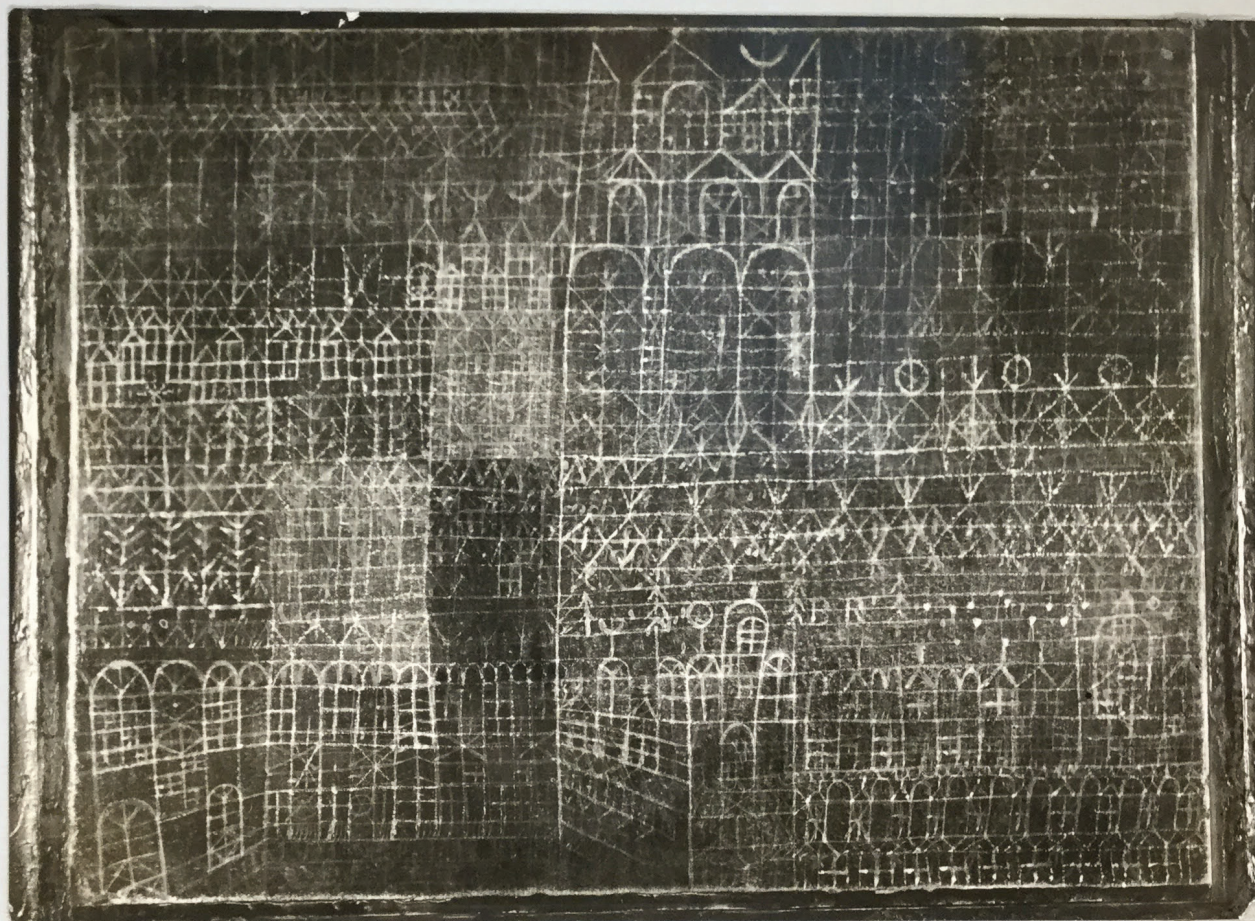

A GIFT TO THE  
**PHOTO ARCHIVE**  
FROM CURT  
**VALENTIN**  
MUSEUM OF MODERN ART  
LIBRARY

KLEE, PAUL  
Kathedralen. 1924.

Reproduktion nur mit dem Vermerk: "Mit  
Genehmigung der Galerie Flechtheim".  
PHILLIPS MEMORIAL GALLERY (30)



FOR STUDY PURPOSES ONLY. NOT FOR REPRODUCTION.

The Museum of Modern Art Archives, NY	Collection:	Series.Folder:
	Valentin	VIII.C.98



A GIFT TO THE  
**PHOTO ARCHIVE**  
FROM CURT  
**VALENTIN**  
MUSEUM OF MODERN ART  
LIBRARY

AKCENTEN  
KLEE, PAUL  
Städtebild mit grünen Akzenten. 1921  
44 x 50 cm.  
Reproduktion nur mit dem Vermerk: "Mit  
Genehmigung der Galerie Flechtheim".  
Schlossmuseum, Weimar.



FOR STUDY PURPOSES ONLY. NOT FOR REPRODUCTION.

The Museum of Modern Art Archives, NY	Collection:	Series.Folder:
	Valentin	VIII.C.98

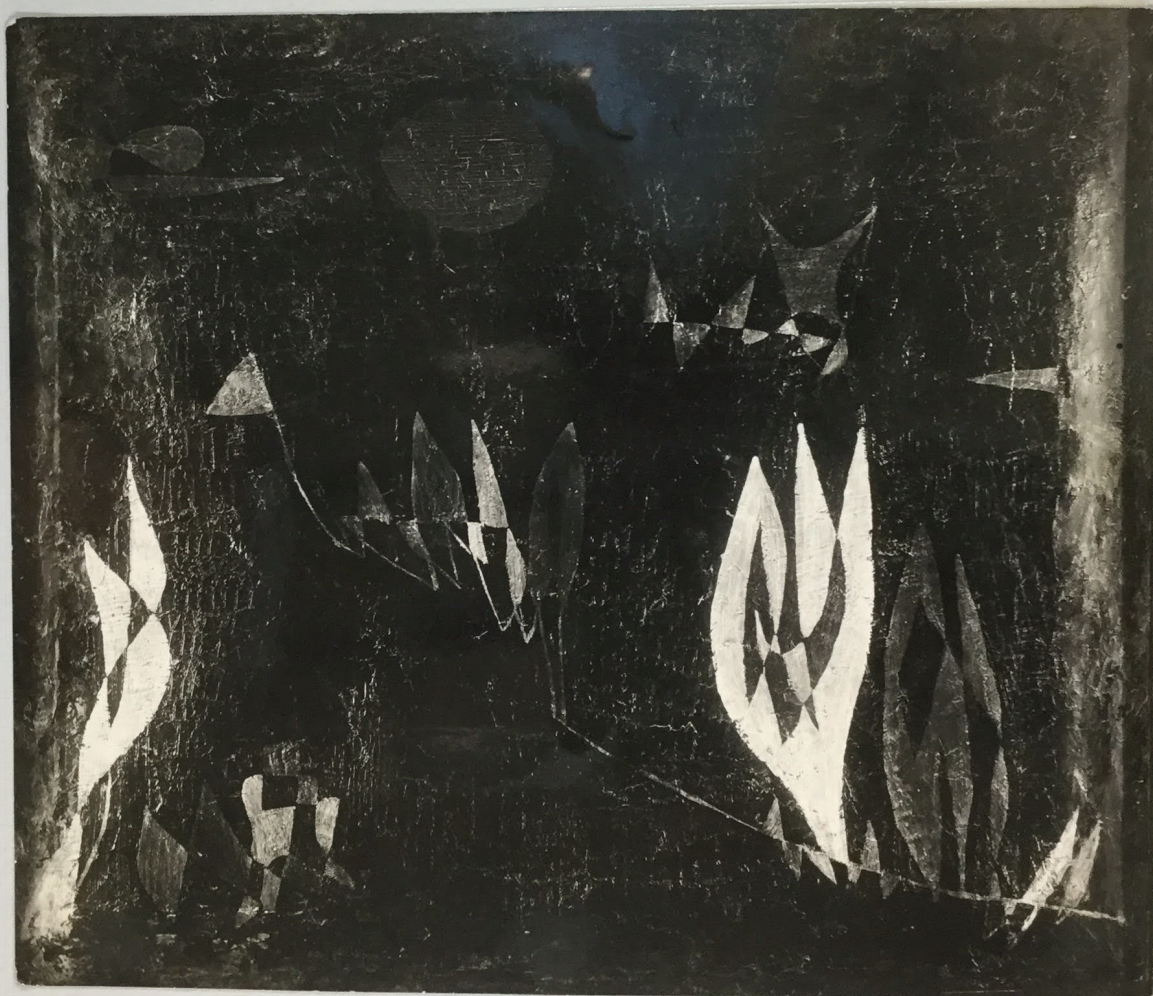

KLEE, PAUL  
"Pflanzen am Bach". 1927.  
PLANTES AU BORD DE LA RIVIERE  
Reproduktion nur mit dem Vermerk: "Mit  
Genehmigung der Galerie Flechtheim".  
58 (53)  
Coll. G. BERNHEIM - PARIS



FOR STUDY PURPOSES ONLY. NOT FOR REPRODUCTION.

The Museum of Modern Art Archives, NY	Collection:	Series.Folder:
	Valentin	VIII.C.98

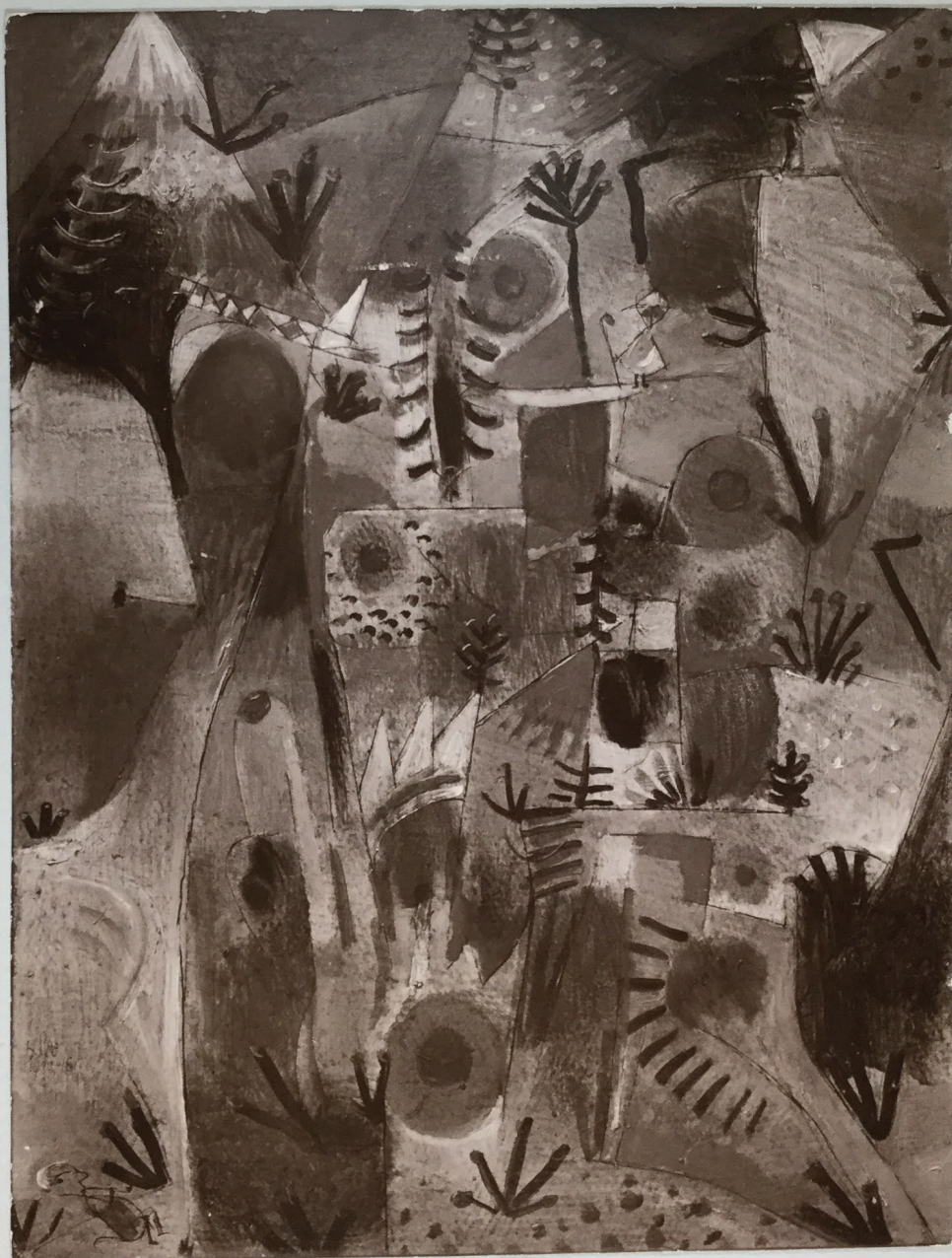

A GIFT TO THE  
**PHOTO ARCHIVE**  
FROM CURT  
**VALENTIN**  
MUSEUM OF MODERN ART  
LIBRARY

KLEE, PAUL  
Glühende Landschaft. 1919

Reproduktion nur mit dem Vermerk: "Mit  
Genehmigung der Galerie Flechtheim".

Bes. Baron von Gamp \* BERLIN



FOR STUDY PURPOSES ONLY. NOT FOR REPRODUCTION.

The Museum of Modern Art Archives, NY	Collection:	Series.Folder:
	Valentin	VIII.C.98



A GIFT TO THE  
**PHOTO ARCHIVE**  
FROM CURT  
**VALENTIN**  
MUSEUM OF MODERN ART  
LIBRARY

KLEE, PAUL  
Rythmen der Bäume. 1920  
RHYTHMISCHE BAUMLANDSCHAFT  
Reproduktion nur mit dem Vermerk: "Mit  
Genehmigung der Galerie Flechtheim".  
11 *oil* (14)  
Museum. Barmen.



FOR STUDY PURPOSES ONLY. NOT FOR REPRODUCTION.

The Museum of Modern Art Archives, NY	Collection:	Series.Folder:
	Valentin	VIII.C.98

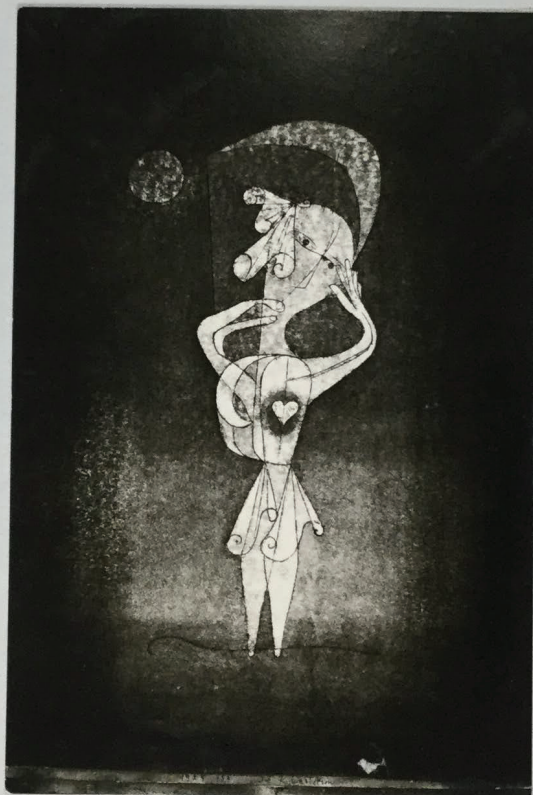

A GIFT TO THE  
**PHOTO ARCHIVE**  
FROM CURT  
**VALENTIN**  
MUSEUM OF MODERN ART  
LIBRARY

KLEE, PAUL  
Femme artiste. 1924.

(28)

GR. J. BIENERT- DRESDE



FOR STUDY PURPOSES ONLY. NOT FOR REPRODUCTION.

The Museum of Modern Art Archives, NY	Collection:	Series.Folder:
	Valentin	VIII.C.98

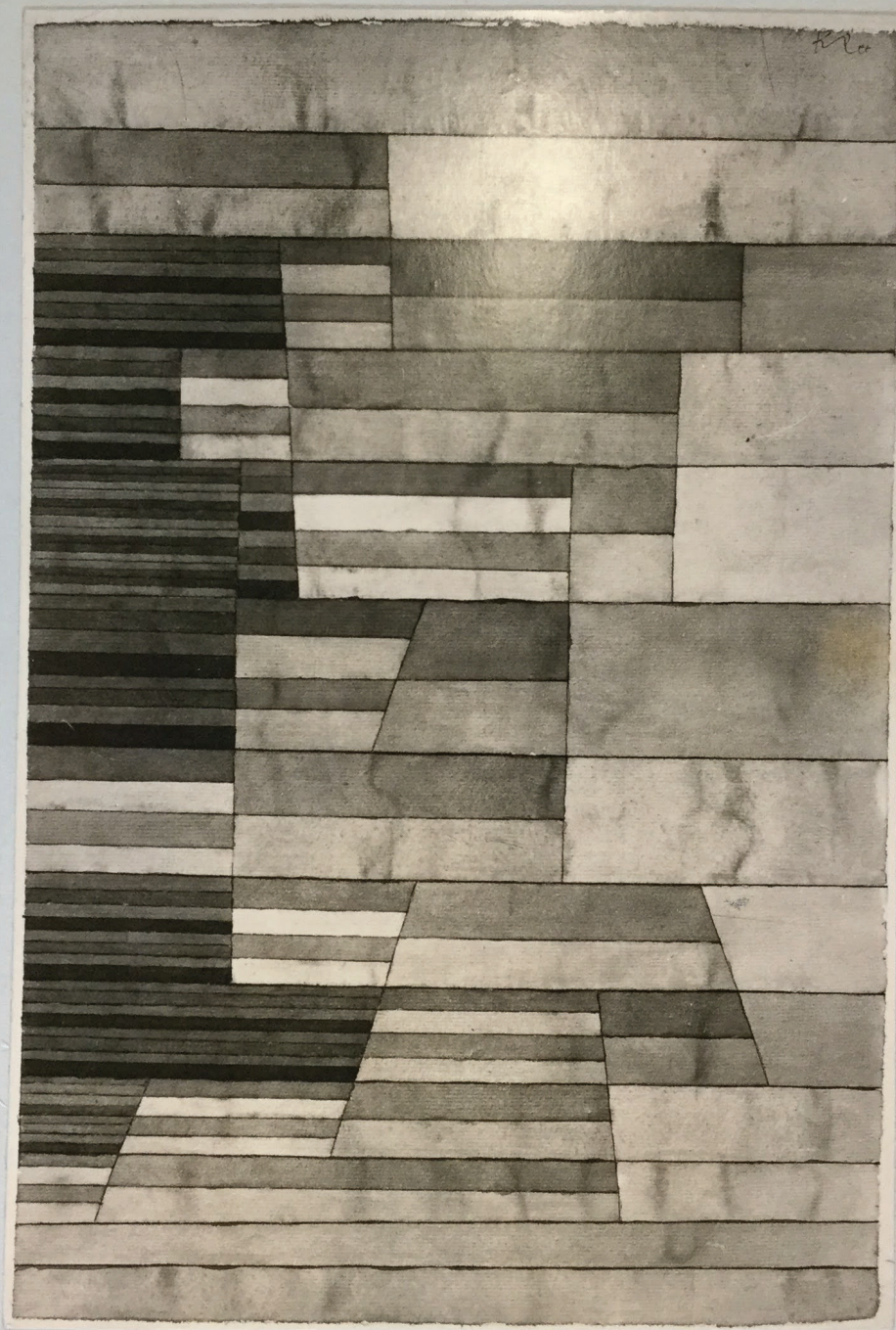

A GIFT TO THE  
**PHOTO ARCHIVE**  
FROM CURT  
**VALENTIN**  
MUSEUM OF MODERN ART  
LIBRARY

KLEE, PAUL  
Monument an der Grenze des Frucht-  
landes. 1929. (Aquarell)



FOR STUDY PURPOSES ONLY. NOT FOR REPRODUCTION.

The Museum of Modern Art Archives, NY	Collection:	Series.Folder:
	Valentin	VIII.C.98

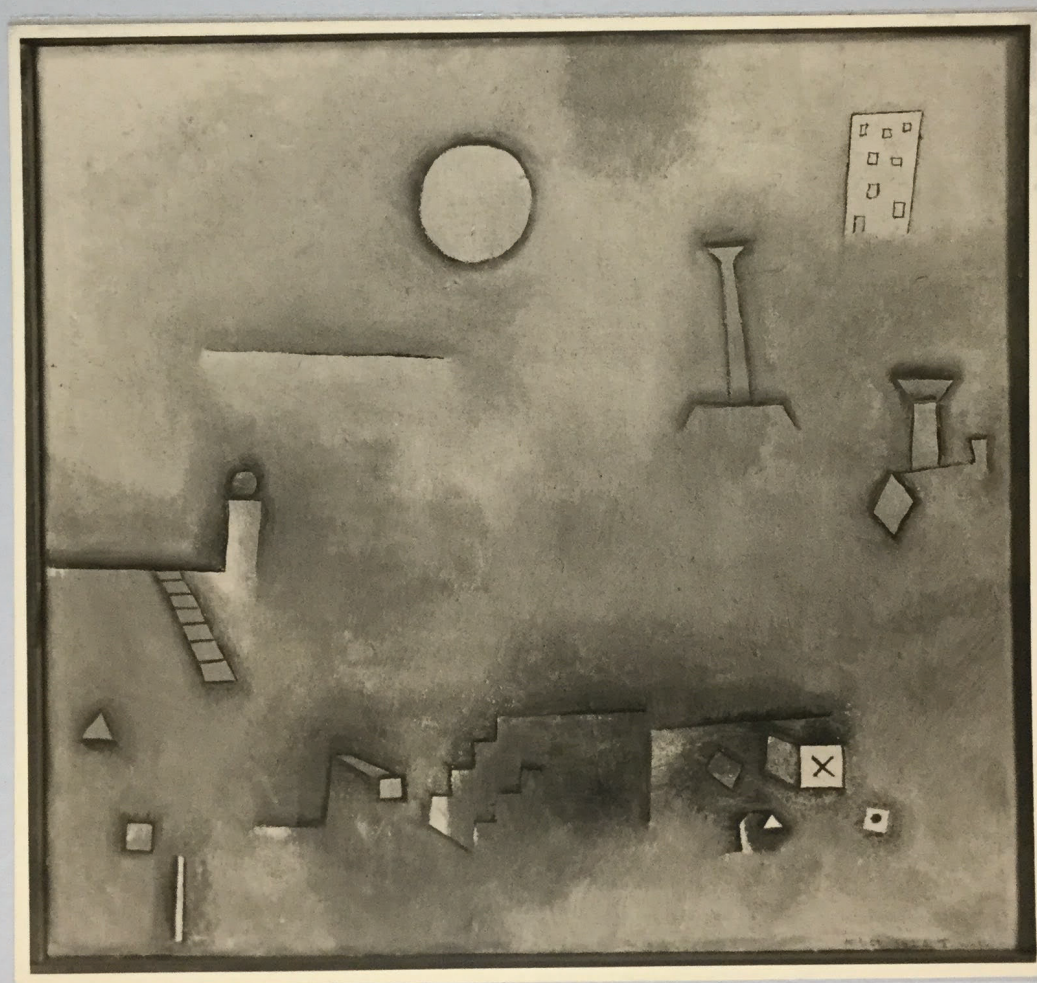

A GIFT TO THE  
**PHOTO ARCHIVE**  
FROM CURT  
**VALENTIN**  
MUSEUM OF MODERN ART  
LIBRARY

KLEE, PAUL  
Rekonstruktion.

1926

Bes. Alfred ~~Tich~~ ? TIETZ. KÖLN



FOR STUDY PURPOSES ONLY. NOT FOR REPRODUCTION.

The Museum of Modern Art Archives, NY	Collection:	Series.Folder:
	Valentin	VIII.C.98

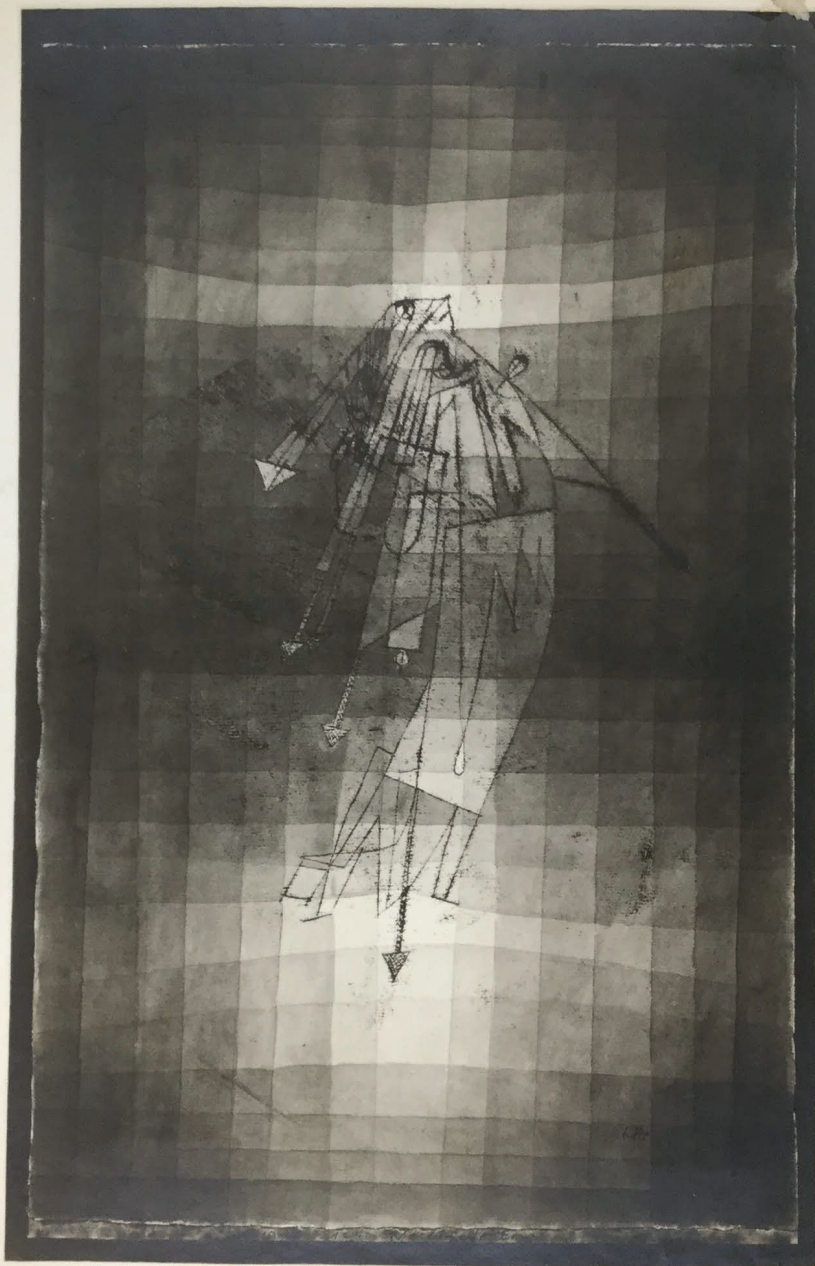

A GIFT TO THE  
**PHOTO ARCHIVE**  
FROM CURT  
**VALENTIN**  
MUSEUM OF MODERN ART  
LIBRARY

KLEE, PAUL  
Nachtfaltertanz. 1923. (Aquarell)

Reproduktion nur mit dem Vermerk:  
"Mit Genehmigung der Galerie Flechtheim  
25 (27)  
Coll. O. Ralfs, Braunschweig."



FOR STUDY PURPOSES ONLY. NOT FOR REPRODUCTION.

The Museum of Modern Art Archives, NY	Collection:	Series.Folder:
	Valentin	VIII.C.98



A GIFT TO THE  
**PHOTO ARCHIVE**  
FROM CURT  
**VALENTIN**  
MUSEUM OF MODERN ART  
LIBRARY

KLEE, PAUL  
Hauptwege und Nebenwege. 1929

Photo: Otto Webelind, Dessau,  
Antoinettestrasse, 20.

GER. V. VONINCKEL - KÖLN



FOR STUDY PURPOSES ONLY. NOT FOR REPRODUCTION.

The Museum of Modern Art Archives, NY	Collection:	Series.Folder:
	Valentin	VIII.C.98



A GIFT TO THE  
**PHOTO ARCHIVE**  
FROM CURT  
**VALENTIN**  
MUSEUM OF MODERN ART  
LIBRARY

KLEE, PAUL  
Die Knospe. 1920

Bes. Herrn. Lange. CREFELD



FOR STUDY PURPOSES ONLY. NOT FOR REPRODUCTION.

The Museum of Modern Art Archives, NY	Collection:	Series.Folder:
	Valentin	VIII.C.98



KLEE, PAUL  
Lebkuchen-bild. 1925.  
PAIN D'ÉPICES-  
Reproduktion nur mit dem Vermerk: "Mit  
Genehmigung der Galerie Flechtheim".



FOR STUDY PURPOSES ONLY. NOT FOR REPRODUCTION.

The Museum of Modern Art Archives, NY	Collection:	Series.Folder:
	Valentin	VIII.C.98



KLEE, PAUL  
Petit port de mer. 1937.  
36 x 63½  
16506  
Gal.Simon, 29bis Rue d'Astorg, Paris 8e.



FOR STUDY PURPOSES ONLY. NOT FOR REPRODUCTION.

The Museum of Modern Art Archives, NY	Collection:	Series.Folder:
	Valentin	VIII.C.98



A GIFT TO THE  
**PHOTO ARCHIVE**  
FROM CURT  
**VALENTIN**  
MUSEUM OF MODERN ART  
LIBRARY

1928  
KLEE, PAUL WIR  
Sie brüllt, im-Spielen.  
ELLE BEUGLE, NOUS JOUONS-  
Reproduktion nur mit dem Vermerk: "Mit  
Genehmigung der Galerie Flechtheim".  
578



FOR STUDY PURPOSES ONLY. NOT FOR REPRODUCTION.

The Museum of Modern Art Archives, NY	Collection:	Series.Folder:
	Valentin	VIII.C.98

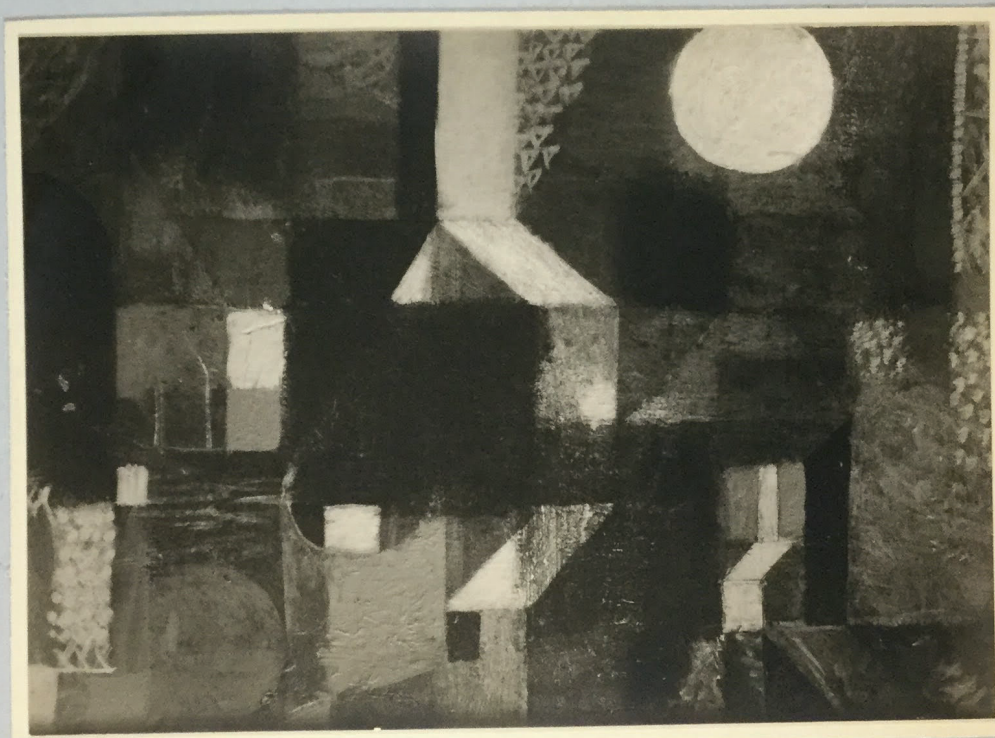

A GIFT TO THE  
**PHOTO ARCHIVE**  
FROM CURT  
**VALENTIN**  
MUSEUM OF MODERN ART  
LIBRARY

KLEE, PAUL  
Abstraktes Bild mit gelber Kugel.  
24 : 33 $\frac{1}{2}$   
(mit Passepartout 42 : 52)  
Coll. Marcel Fleischmann, Zurich.

34

Made in Switzerland.