

CONDITIONS OF USE FOR THIS PDF

The images contained within this PDF may be used for private study, scholarship, and research only. They may not be published in print, posted on the internet, or exhibited. They may not be donated, sold, or otherwise transferred to another individual or repository without the written permission of The Museum of Modern Art Archives.

When publication is intended, publication-quality images must be obtained from SCALA Group, the Museum's agent for licensing and distribution of images to outside publishers and researchers.

If you wish to quote any of this material in a publication, an application for permission to publish must be submitted to the MoMA Archives. This stipulation also applies to dissertations and theses. All references to materials should cite the archival collection and folder, and acknowledge "The Museum of Modern Art Archives, New York."

Whether publishing an image or quoting text, you are responsible for obtaining any consents or permissions which may be necessary in connection with any use of the archival materials, including, without limitation, any necessary authorizations from the copyright holder thereof or from any individual depicted therein.

In requesting and accepting this reproduction, you are agreeing to indemnify and hold harmless The Museum of Modern Art, its agents and employees against all claims, demands, costs and expenses incurred by copyright infringement or any other legal or regulatory cause of action arising from the use of this material.

NOTICE: WARNING CONCERNING COPYRIGHT RESTRICTIONS

The copyright law of the United States (Title 17, United States Code) governs the making of photocopies or other reproductions of copyrighted material. Under certain conditions specified in the law, libraries and archives are authorized to furnish a photocopy or other reproduction. One of these specified conditions is that the photocopy or reproduction is not to be "used for any purpose other than private study, scholarship, or research." If a user makes a request for, or later uses, a photocopy or reproduction for purposes in excess of "fair use," that user may be liable for copyright infringement.

FOR STUDY PURPOSES ONLY. NOT FOR REPRODUCTION.

The Museum of Modern Art Archives, NY	Collection:	Series.Folder:
	Valentin	VIII.B.173

Newberry, coll.

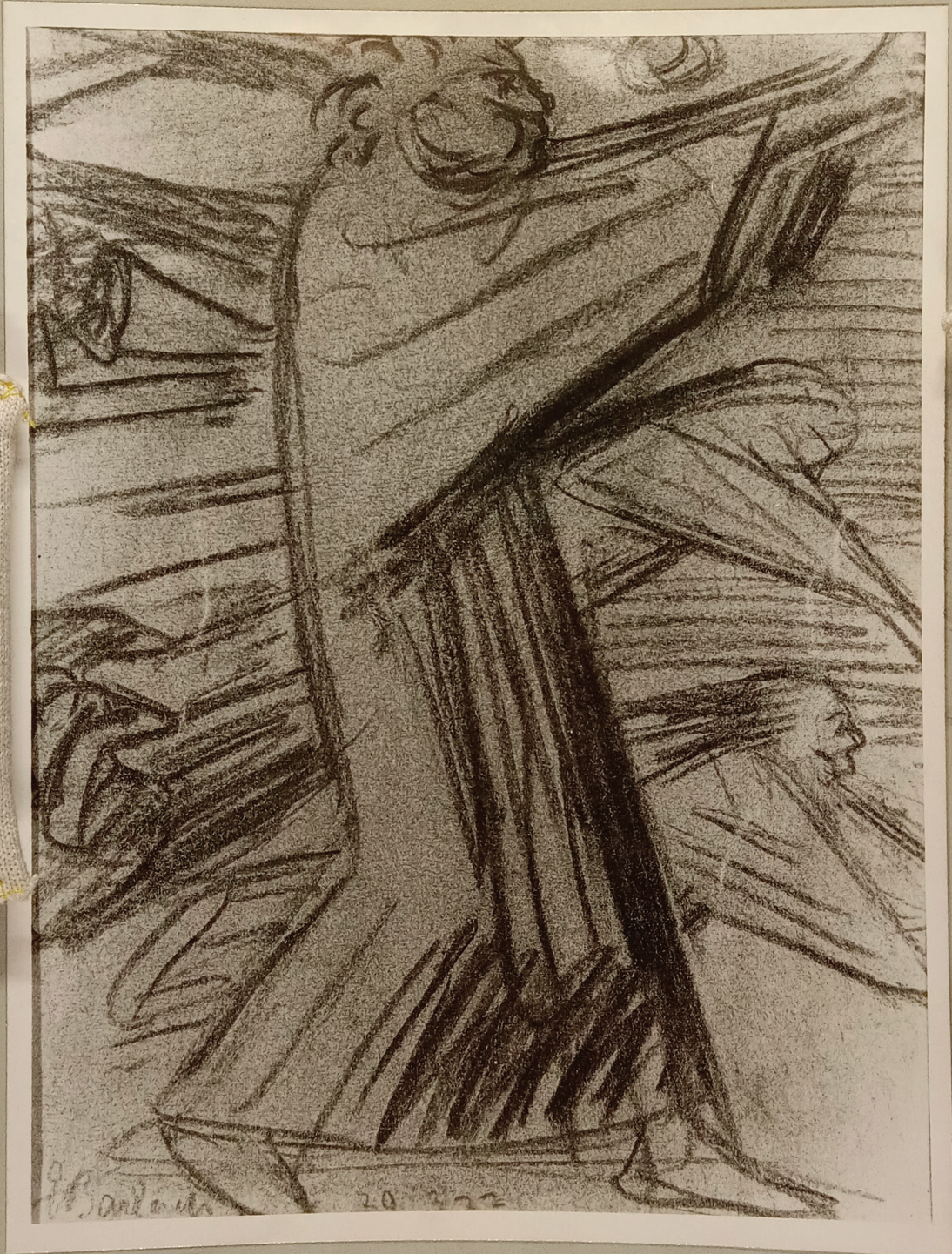

Ernst Barlach
Trombonist. 1920
Charcoal. 13½ x 10"

FOR STUDY PURPOSES ONLY. NOT FOR REPRODUCTION.

The Museum of Modern Art Archives, NY	Collection:	Series.Folder:
	Valentin	VIII.B.173

2



Ernst Barlach.
Sketch for a Tombstone. 1926
Charcoal. 13½ x 9 7/8"

FOR STUDY PURPOSES ONLY. NOT FOR REPRODUCTION.

The Museum of Modern Art Archives, NY	Collection:	Series.Folder:
	Valentin	VIII.B.173

3



Max Beckmann
Portrait of John S. Newberry, Jr.
Oil. 29½ x 21" 1947

FOR STUDY PURPOSES ONLY. NOT FOR REPRODUCTION.

The Museum of Modern Art Archives, NY	Collection:	Series.Folder:
	Valentin	VIII.B.173



AABO

Max Beckmann
Portrait of John Newberry
Oil 1947 29½ x 21"

Coll: John Newberry

FOR STUDY PURPOSES ONLY. NOT FOR REPRODUCTION.

The Museum of Modern Art Archives, NY	Collection:	Series.Folder:
	Valentin	VIII.B.173

4



Eugene Berman
Imaginary Figure
Watercolor. 11 x 9" 1943

FOR STUDY PURPOSES ONLY. NOT FOR REPRODUCTION.

The Museum of Modern Art Archives, NY	Collection:	Series.Folder:
	Valentin	VIII.B.173



FOR STUDY PURPOSES ONLY. NOT FOR REPRODUCTION.

The Museum of Modern Art Archives, NY	Collection:	Series.Folder:
	Valentin	VIII.B.173

5

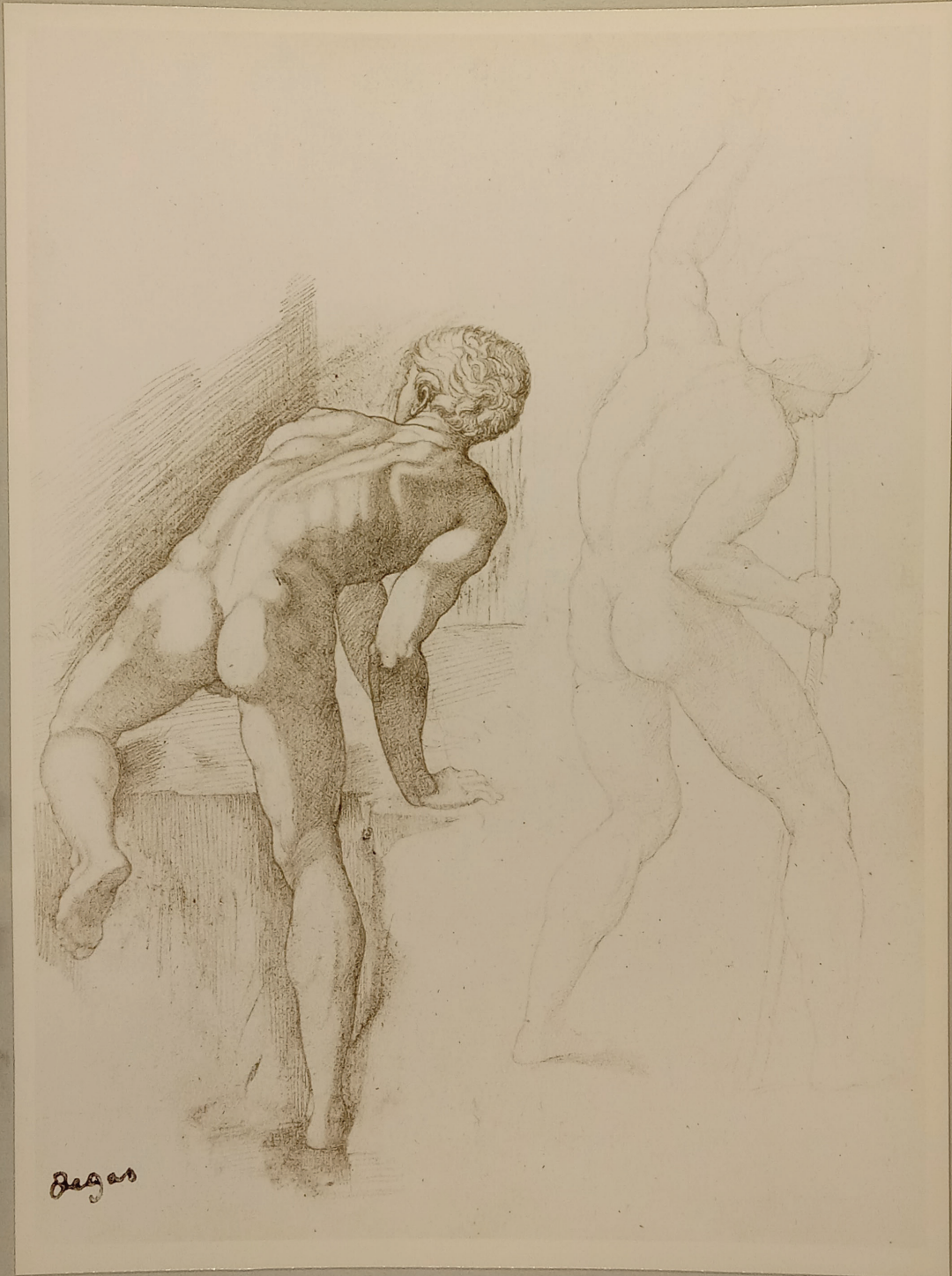

Edgar Degas
Study after Marcantonio Raimondi' engraving
of Michelangelo's "Battle of Pisa" c.1860
Pencil. 10½ x 7¾"

FOR STUDY PURPOSES ONLY. NOT FOR REPRODUCTION.

The Museum of Modern Art Archives, NY	Collection:	Series.Folder:
	Valentin	VIII.B.173

6

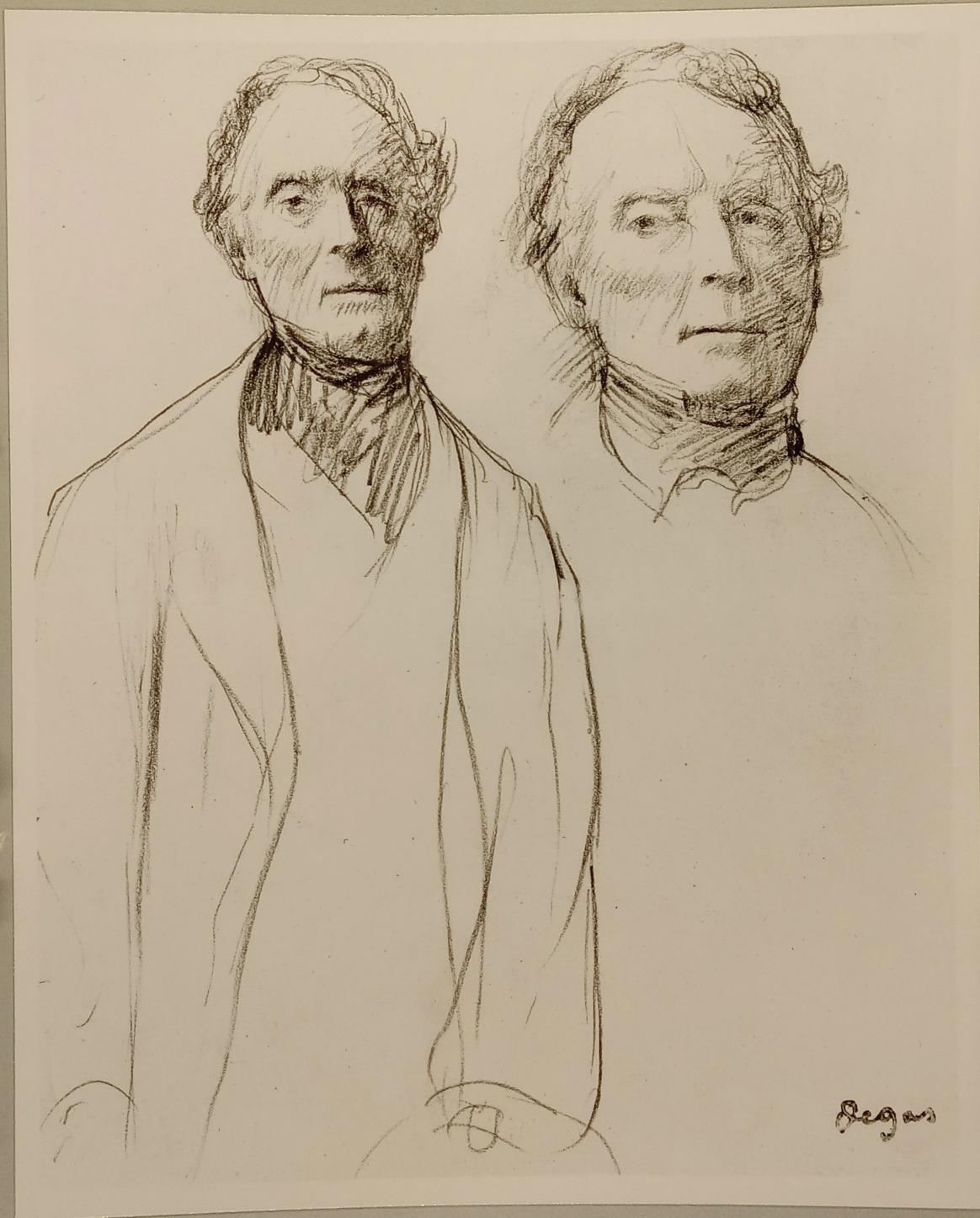

Edgar Degas
Double Portrait of a Man.
Pencil. 8 5/8 x 6 7/8" 1865-70

FOR STUDY PURPOSES ONLY. NOT FOR REPRODUCTION.

The Museum of Modern Art Archives, NY	Collection:	Series.Folder:
	Valentin	VIII.B.173

7



Edgar Degas
Ballet Dancer. c.1872
Pencil. 15 1/4 x 10 1/8"

FOR STUDY PURPOSES ONLY. NOT FOR REPRODUCTION.

The Museum of Modern Art Archives, NY	Collection:	Series.Folder:
	Valentin	VIII.B.173

8

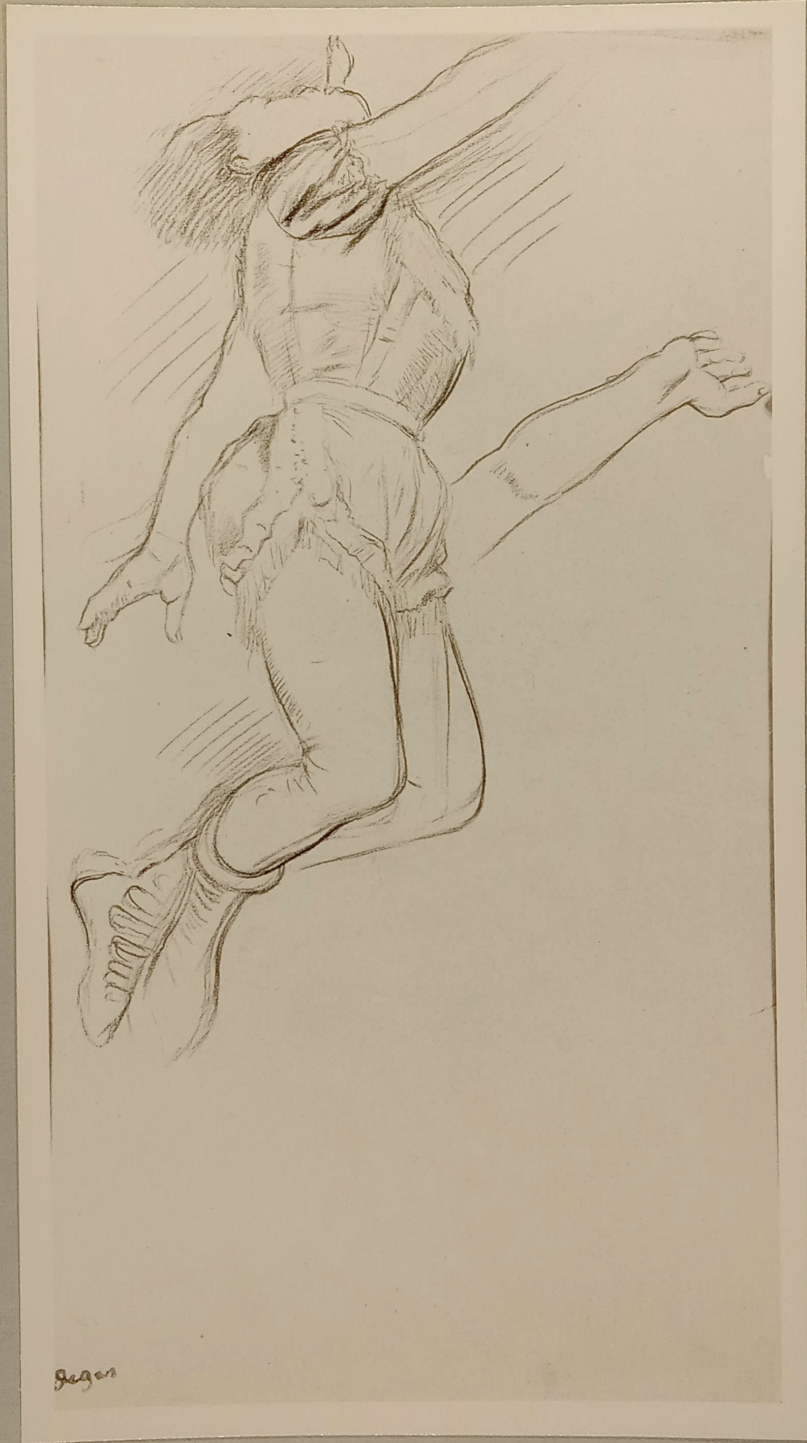

Edgar Degas
Mademoiselle Lola
Pencil. 16 x 8½" c. 1879

FOR STUDY PURPOSES ONLY. NOT FOR REPRODUCTION.

The Museum of Modern Art Archives, NY	Collection:	Series.Folder:
	Valentin	VIII.B.173

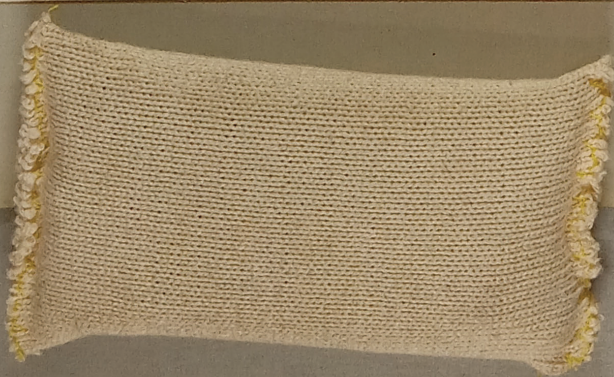

Eugene Delacroix
A Triton
Pencil. $7\frac{1}{4}$ x $8\frac{1}{2}$ "

c. 1850

b

FOR STUDY PURPOSES ONLY. NOT FOR REPRODUCTION.

The Museum of Modern Art Archives, NY	Collection:	Series.Folder:
	Valentin	VIII.B.173



Charles Demuth
Yellow Pears c. 1925
Watercolor. $13\frac{1}{4} \times 19\frac{1}{4}$ "

FOR STUDY PURPOSES ONLY. NOT FOR REPRODUCTION.

The Museum of Modern Art Archives, NY	Collection:	Series.Folder:
	Valentin	VIII.B.173

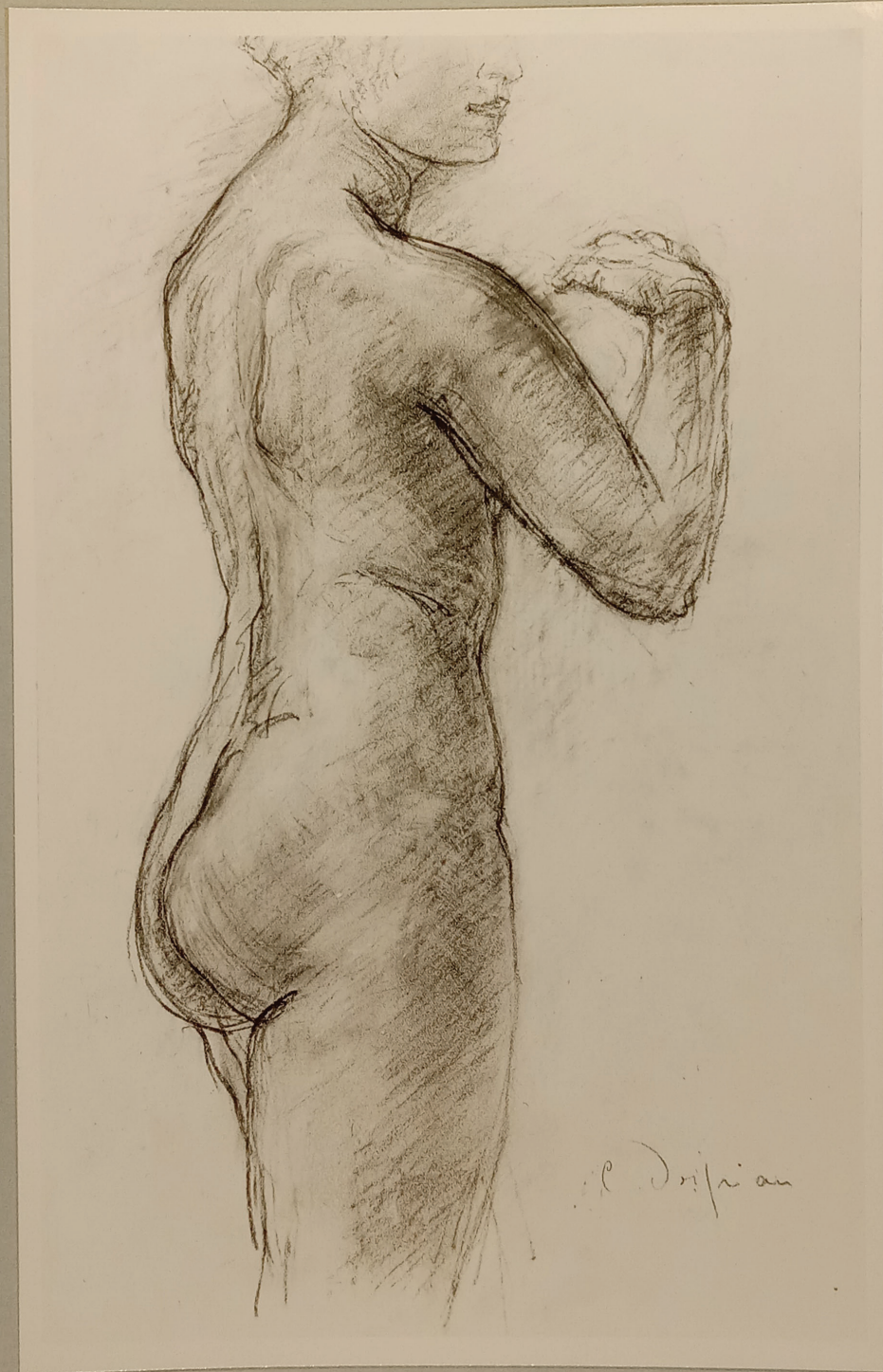

Charles Despiau
Standing Nude
Sanguine, 14 x 8 $\frac{3}{4}$ "

The Museum of Modern Art Archives, NY

Collection:

Valentin

Series.Folder:

VIII.B.173

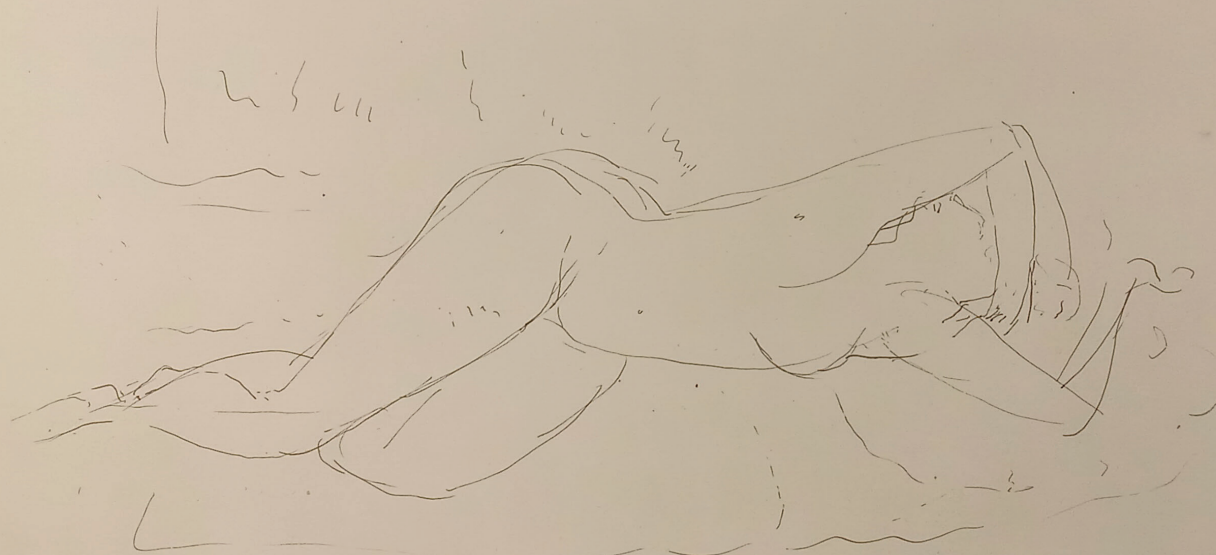

a. Dunoye de Segonzac

Andre D. De Segonzac
Sleeping Nymph.
Pen and ink. 19 $\frac{1}{2}$ x 11 $\frac{1}{2}$ "

FOR STUDY PURPOSES ONLY. NOT FOR REPRODUCTION.

The Museum of Modern Art Archives, NY	Collection:	Series.Folder:
	Valentin	VIII.B.173

26

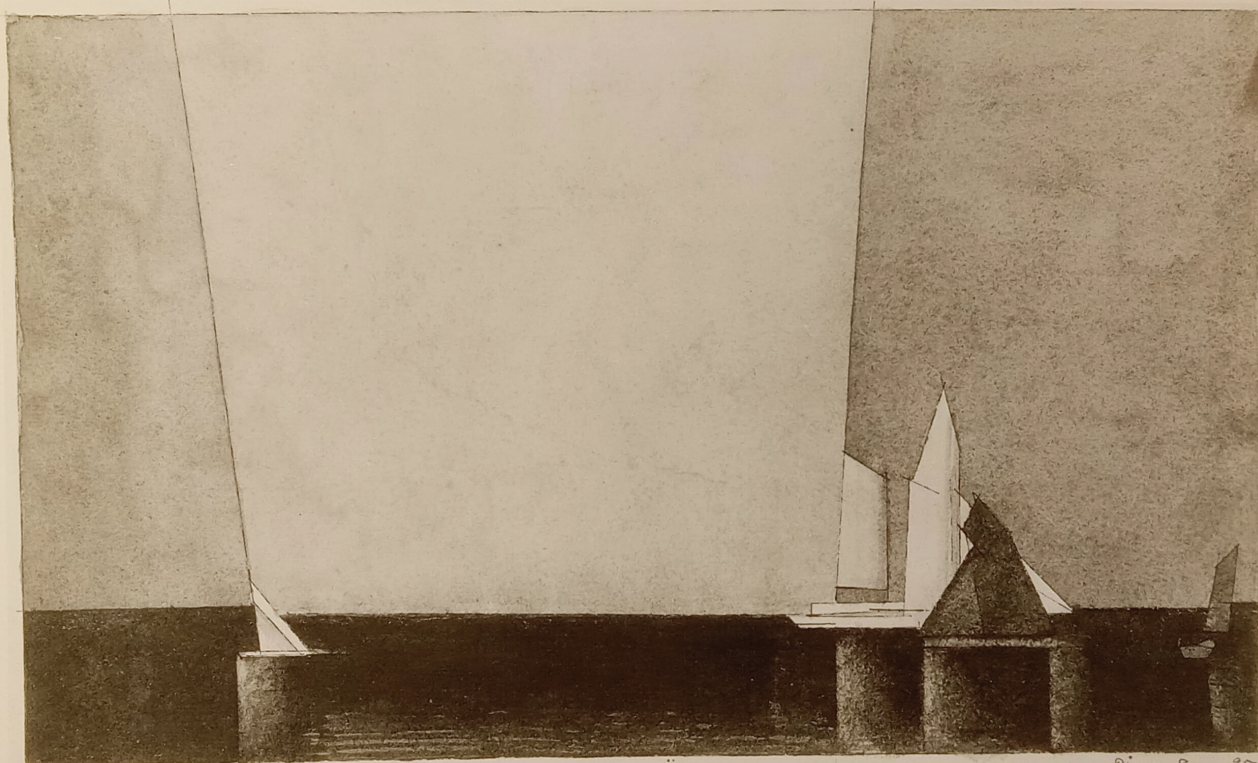

Feininger

Marine II

27 8 25

Lyonel Feininger
Marine II 1925
Watercolor. $9\frac{1}{4} \times 11\frac{1}{2}$ "

13

FOR STUDY PURPOSES ONLY. NOT FOR REPRODUCTION.

The Museum of Modern Art Archives, NY	Collection:	Series.Folder:
	Valentin	VIII.B.173

14

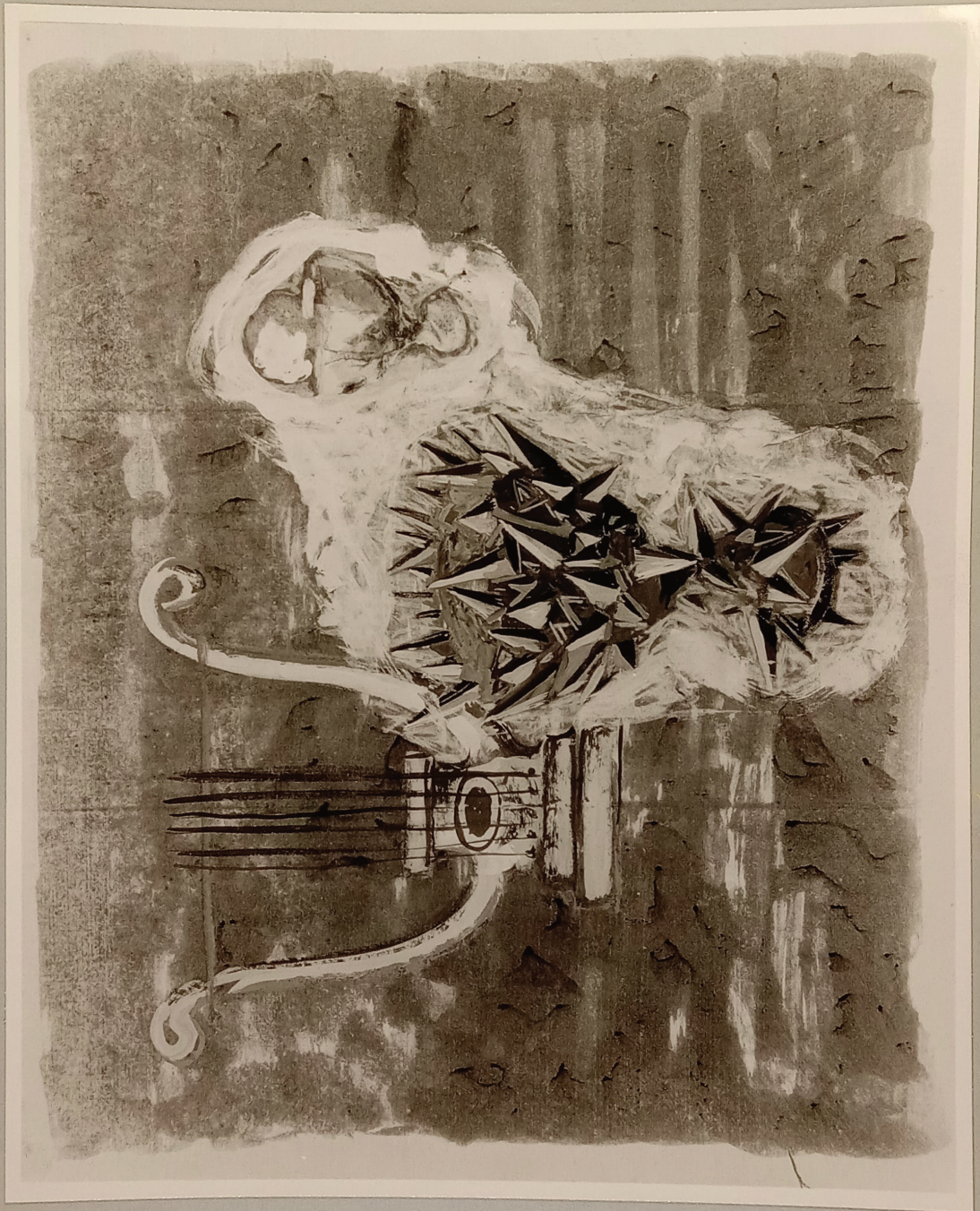

Morris Graves
Chalice and Lyre. 1942
Watercolor. 30 x 25 $\frac{3}{4}$ "

FOR STUDY PURPOSES ONLY. NOT FOR REPRODUCTION.

The Museum of Modern Art Archives, NY	Collection: Valentin	Series.Folder: VIII.B.173
---------------------------------------	-------------------------	------------------------------

#11



Morris Graves
The Blue Bird 1943
Watercolor. 30 x 20½"

15

FOR STUDY PURPOSES ONLY. NOT FOR REPRODUCTION.

The Museum of Modern Art Archives, NY	Collection:	Series.Folder:
	Valentin	VIII.B.173

16



Jean-Auguste-Dominique Ingres
Portrait of a Lady 1819
Pencil. 5 1/8 x 3 3/8"

FOR STUDY PURPOSES ONLY. NOT FOR REPRODUCTION.

The Museum of Modern Art Archives, NY	Collection:	Series.Folder:
	Valentin	VIII.B.173

17

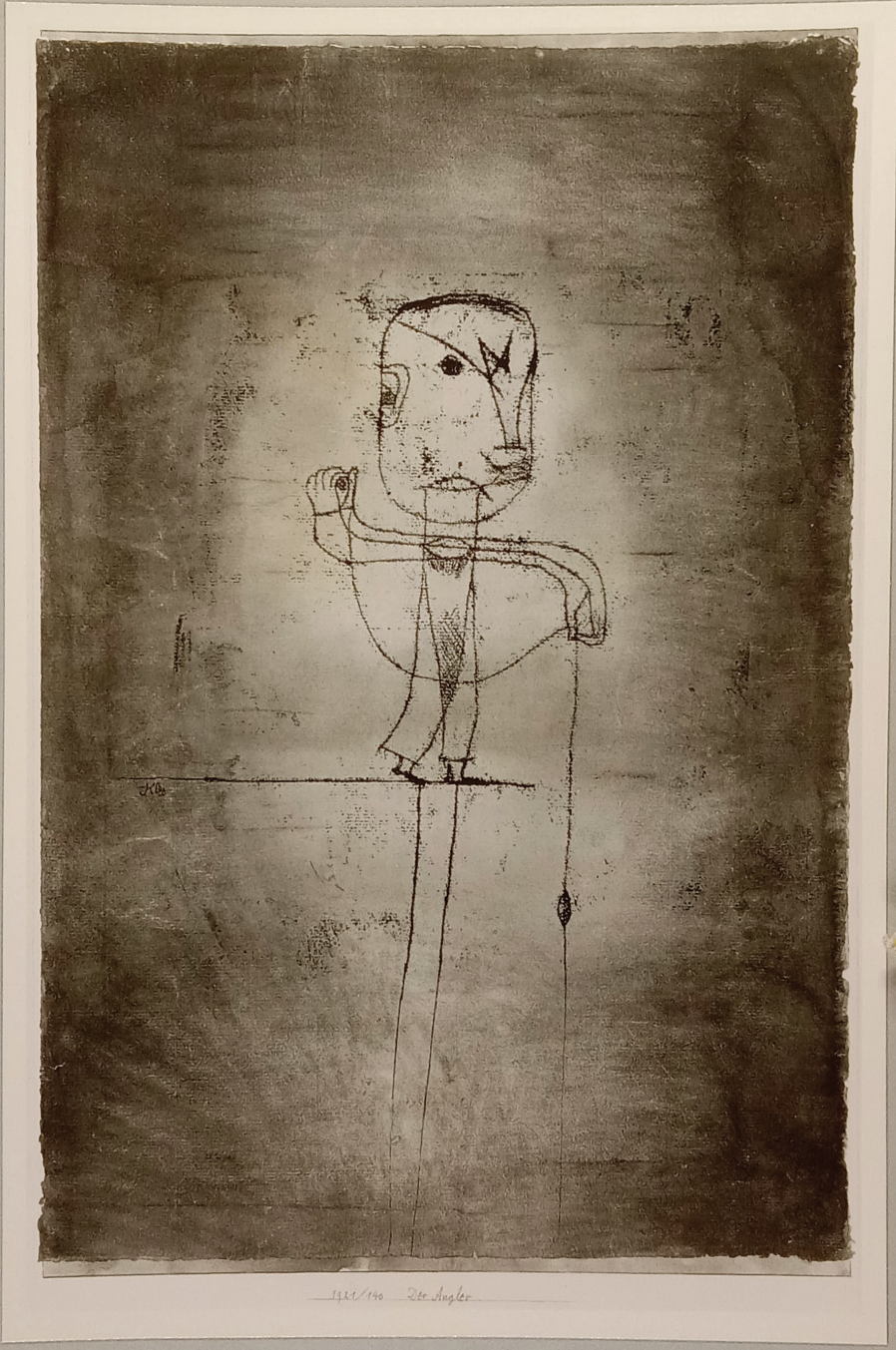

Paul Klee
The Angler 1921
Watercolor. 9½ x 12½"

FOR STUDY PURPOSES ONLY. NOT FOR REPRODUCTION.

The Museum of Modern Art Archives, NY

Collection:
Valentin

Series.Folder:
VIII.B.173

AB15



Paul Klee
Sextette of the Genii
Pastel. 14 x 19"

1937

18

FOR STUDY PURPOSES ONLY. NOT FOR REPRODUCTION.

The Museum of Modern Art Archives, NY	Collection:	Series.Folder:
	Valentin	VIII.B.173

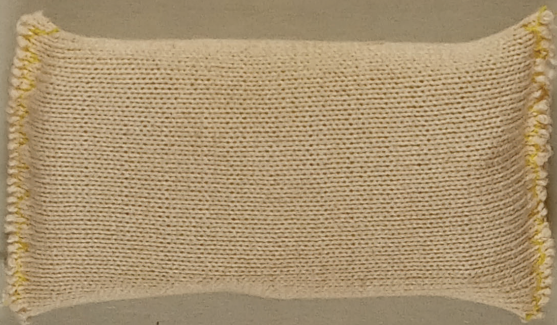

AB 15 Paul Klee 9476
"Sextett der Genien"
Sextette of Genii.
Pastel. 1937. 14 x 19"

Coll: John S. Newberry Jr.

FOR STUDY PURPOSES ONLY. NOT FOR REPRODUCTION.

The Museum of Modern Art Archives, NY	Collection:	Series.Folder:
	Valentin	VIII.B.173

19



Wilhelm Lehmbruck
Sketches of a Male Nude, 1912
Sepia wash. 24 1/4 x 18"

FOR STUDY PURPOSES ONLY. NOT FOR REPRODUCTION.

The Museum of Modern Art Archives, NY	Collection:	Series.Folder:
	Valentin	VIII.B.173

20

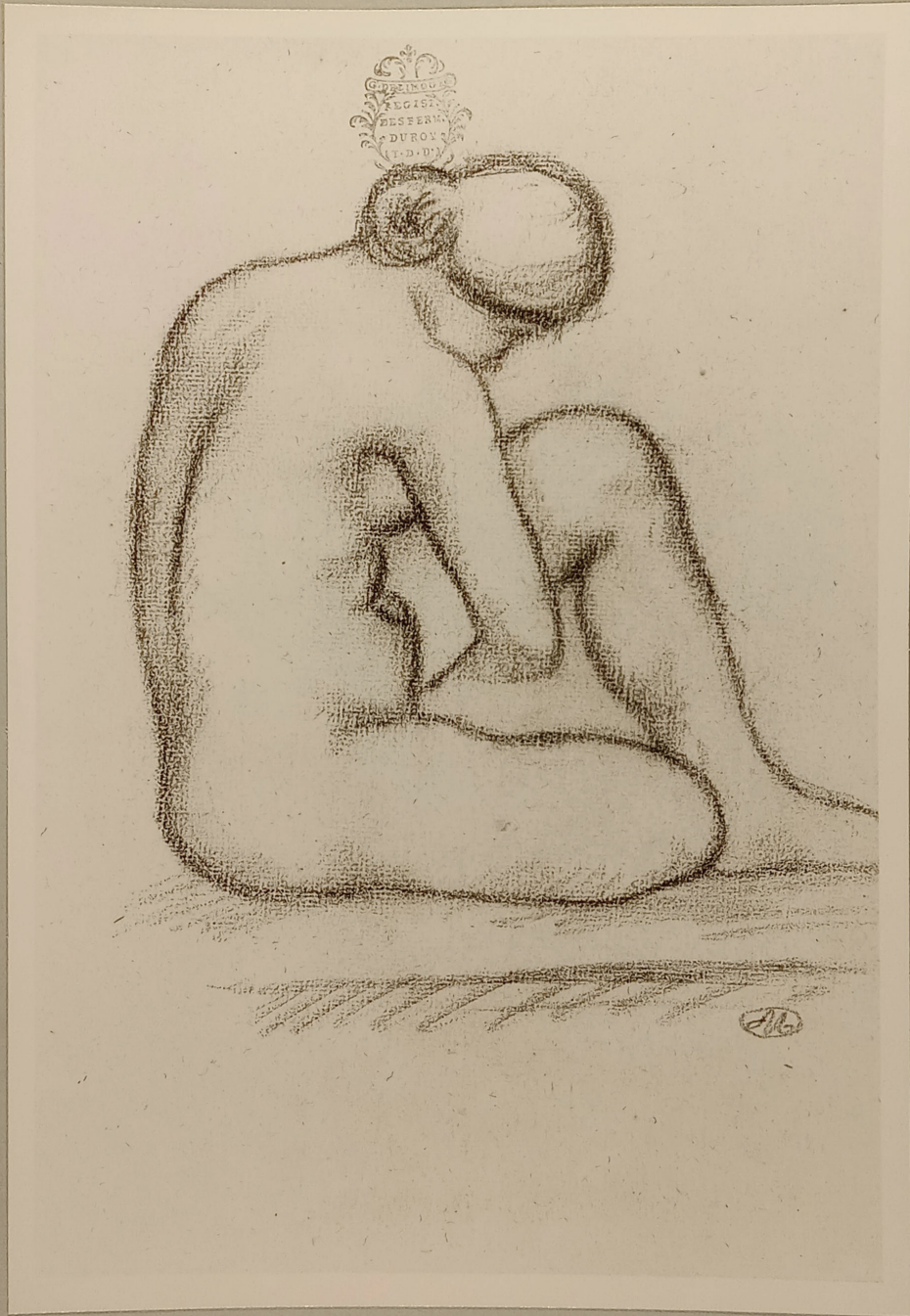

Aristide Maillol
Crouching Nude
Sanguine. $11\frac{3}{4}$ x $8\frac{1}{2}$ " 1920

FOR STUDY PURPOSES ONLY. NOT FOR REPRODUCTION.

The Museum of Modern Art Archives, NY	Collection:	Series.Folder:
	Valentin	VIII.B.173

21



Aristide Maillol
Seated Nude 1920
Sanguine. 12½ x 9½"

FOR STUDY PURPOSES ONLY. NOT FOR REPRODUCTION.

The Museum of Modern Art Archives, NY	Collection:	Series.Folder:
	Valentin	VIII.B.173

#19



Franz Marc
Blue Horse in Landscape c.1913
Gouache. 6 x 10"

22

FOR STUDY PURPOSES ONLY. NOT FOR REPRODUCTION.

The Museum of Modern Art Archives, NY	Collection:	Series.Folder:
	Valentin	VIII.B.173

23

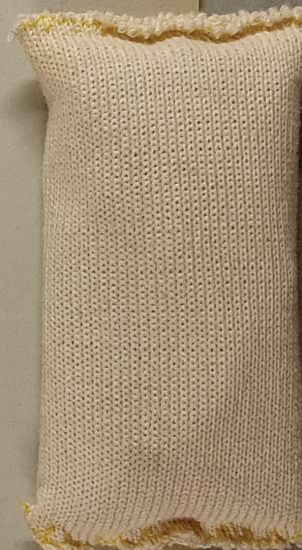
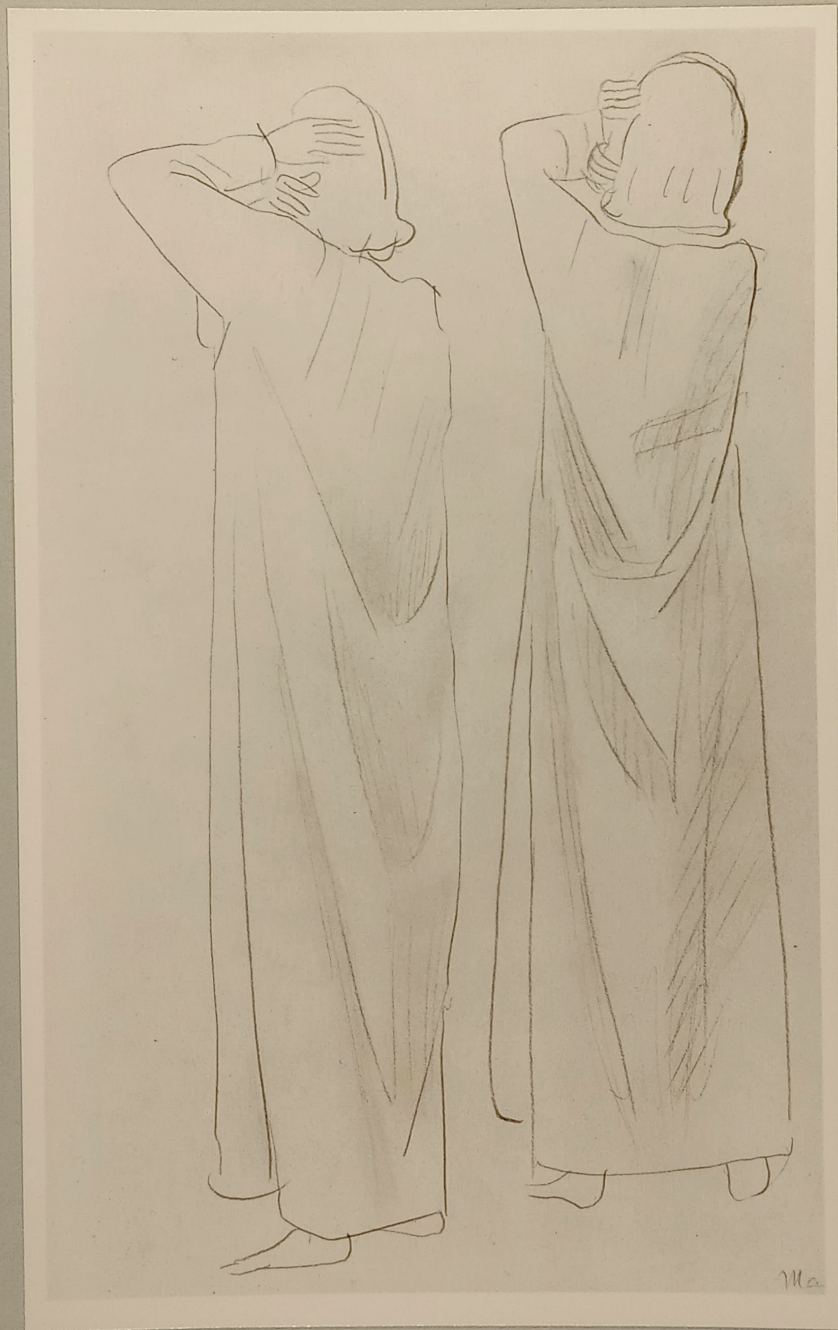

Gerhard Marcks
Standing Girl
Pencil. 14 x 8½"

FOR STUDY PURPOSES ONLY. NOT FOR REPRODUCTION.

The Museum of Modern Art Archives, NY	Collection:	Series.Folder:
	Valentin	VIII.B.173

24

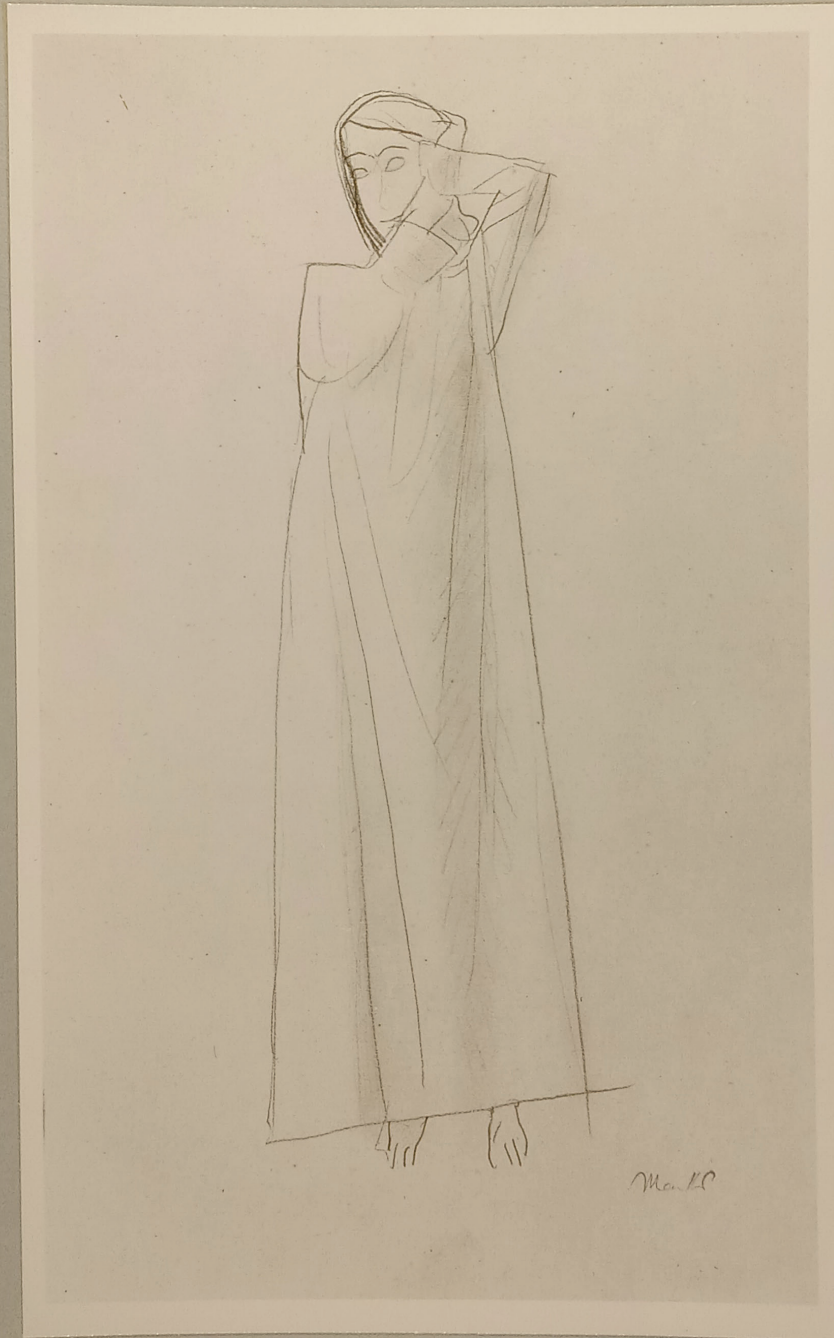

Gerhard Marcks
Standing Girl
Pencil. 14 x 8½"

FOR STUDY PURPOSES ONLY. NOT FOR REPRODUCTION.

The Museum of Modern Art Archives, NY	Collection:	Series.Folder:
	Valentin	VIII.B.173

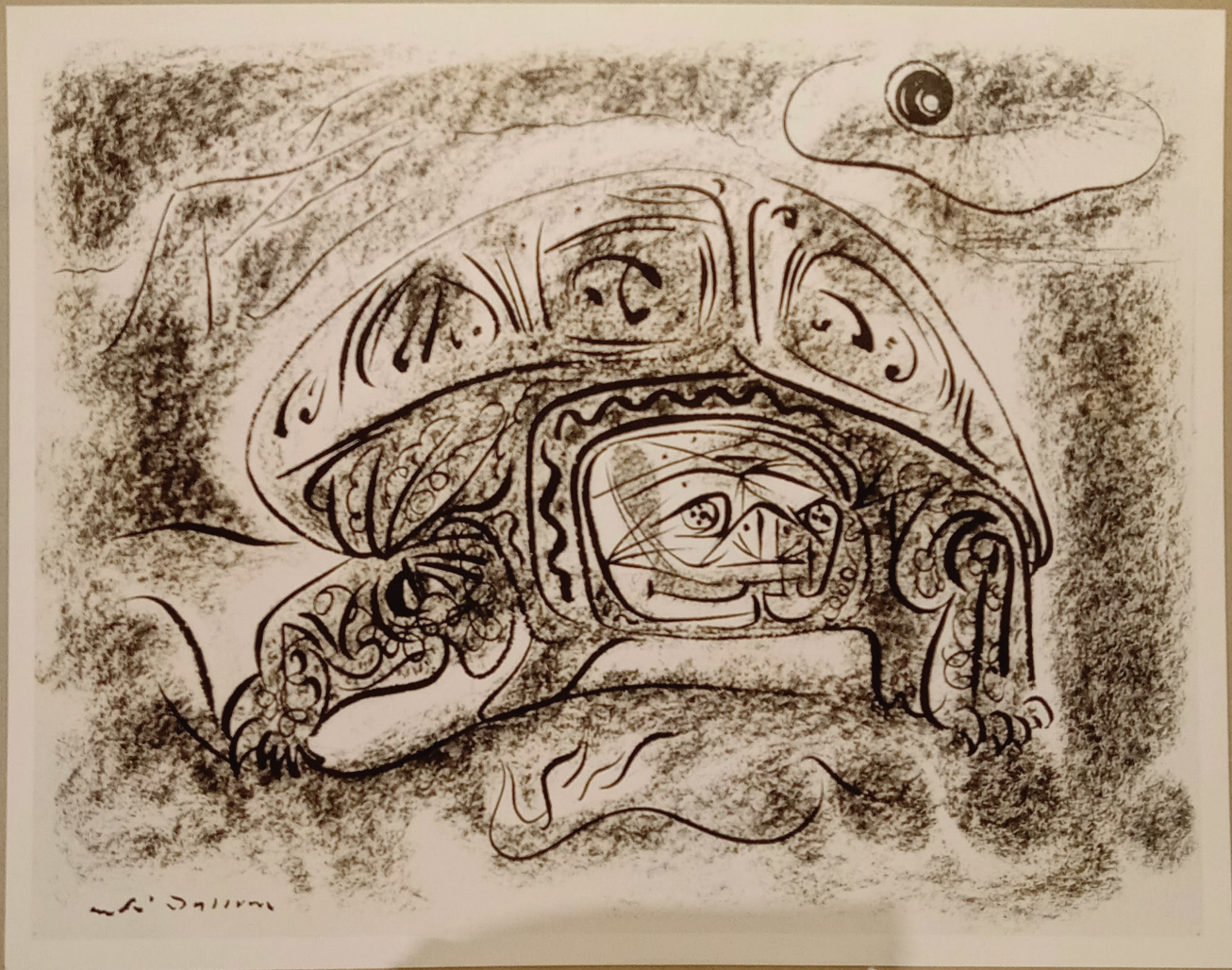

Andre Masson
The Turtle 1945
Ink and charcoal. 18 x 24"

FOR STUDY PURPOSES ONLY. NOT FOR REPRODUCTION.

The Museum of Modern Art Archives, NY	Collection:	Series.Folder:
	Valentin	VIII.B.173

Andre Masson

P35

Turtle

ink & pastel

18 x 24 inches
1945

coll: John S. Newberry Jr.



FOR STUDY PURPOSES ONLY. NOT FOR REPRODUCTION.

The Museum of Modern Art Archives, NY	Collection:	Series.Folder:
	Valentin	VIII.B.173

26



Henri Matisse
The Plumed Hat. 1919
Pencil. 20½ x 18"

The Museum of Modern Art Archives, NY	Collection:	Series.Folder:
	Valentin	VIII.B.173

#2



Henry Moore
Ideas for Sculpture. 1940
Watercolor. 10 x 16 $\frac{3}{4}$ "

27

FOR STUDY PURPOSES ONLY. NOT FOR REPRODUCTION.

The Museum of Modern Art Archives, NY	Collection:	Series.Folder:
	Valentin	VIII.B.173

20

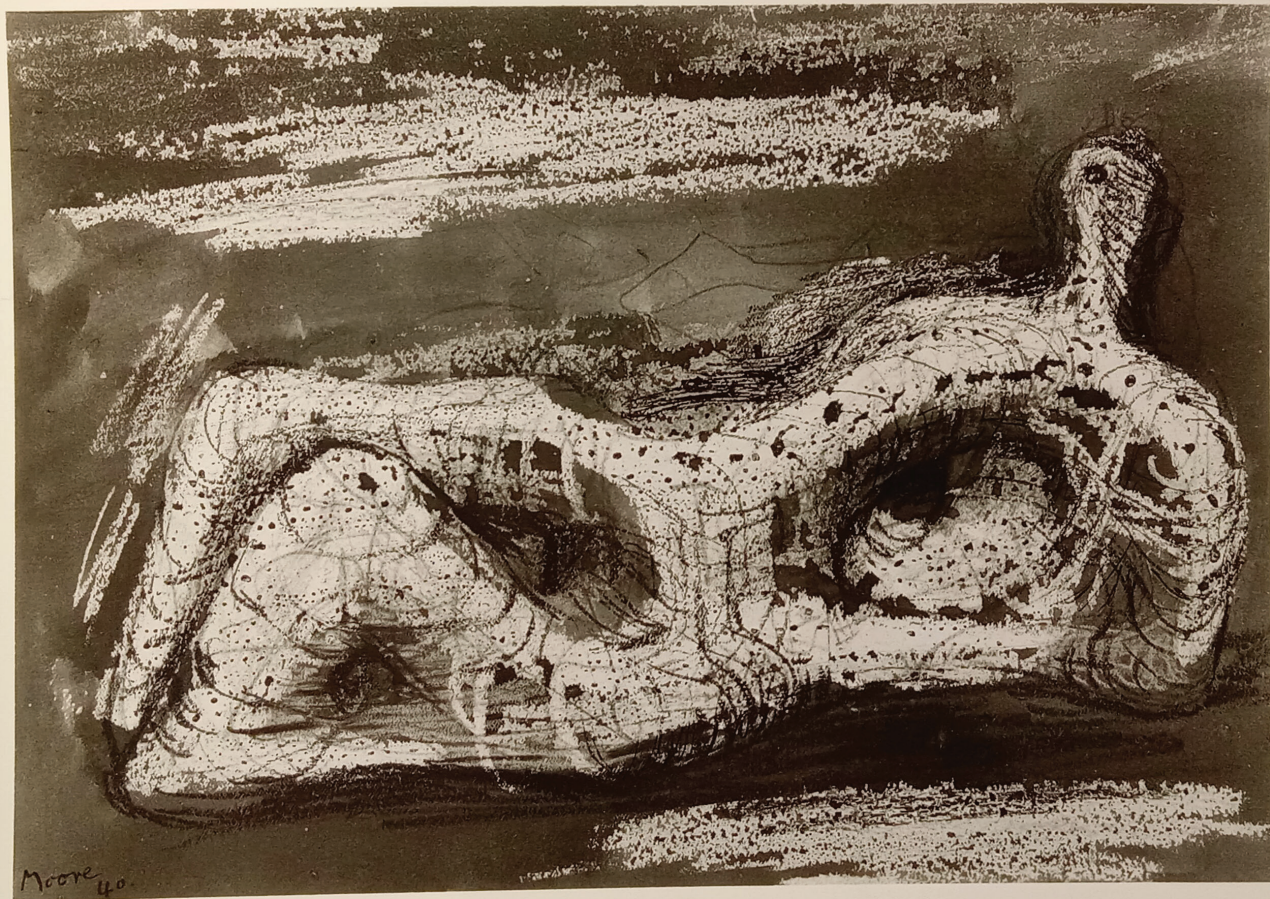

Henry Moore
Reclining Nude 1940
Watercolor. 6 7/8 x 10"

22

FOR STUDY PURPOSES ONLY. NOT FOR REPRODUCTION.

The Museum of Modern Art Archives, NY	Collection:	Series.Folder:
	Valentin	VIII.B.173

29

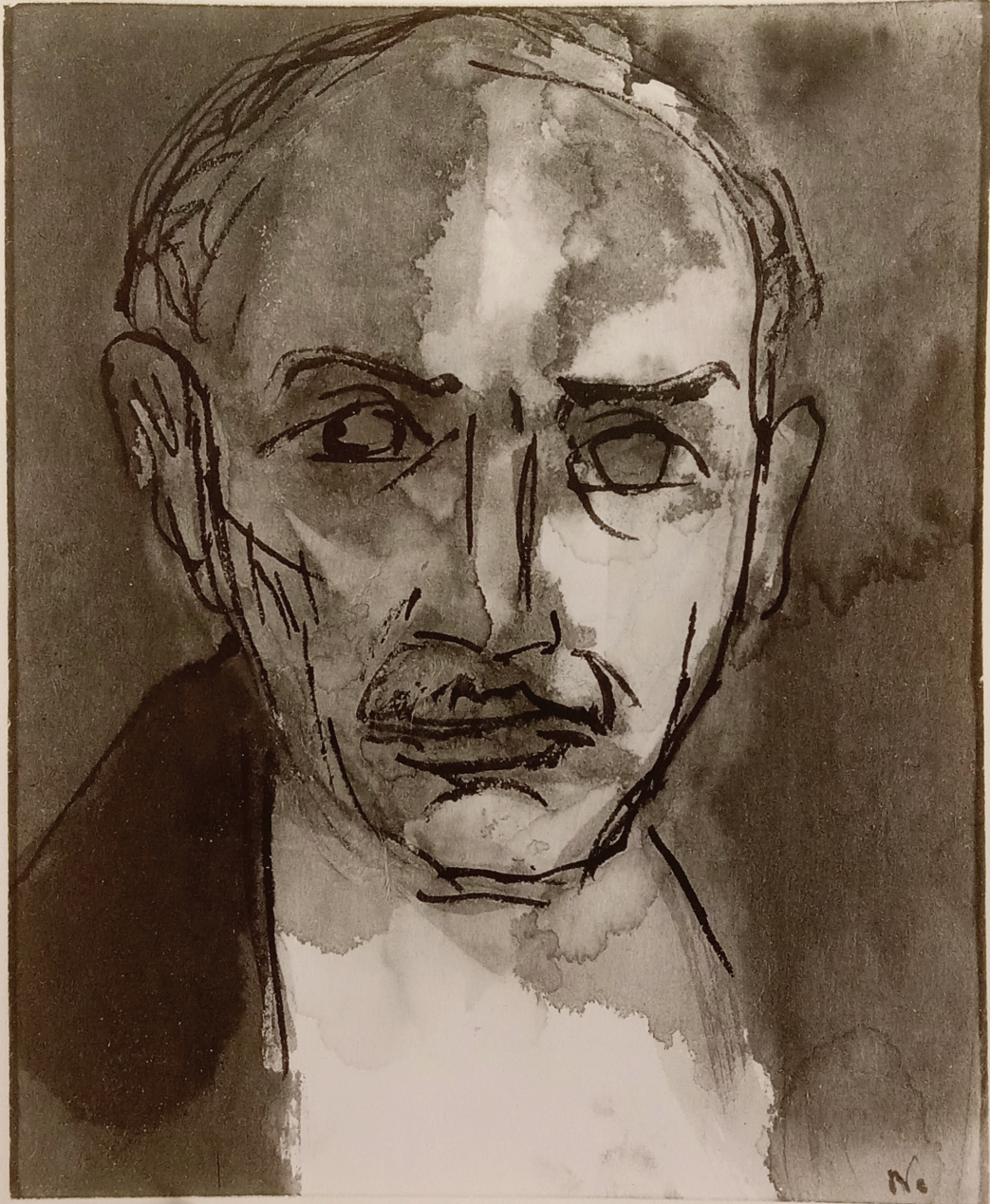

Emil Nolde
Self-Portrait.
Watercolor. $8\frac{1}{4} \times 6\frac{1}{2}$ "

FOR STUDY PURPOSES ONLY. NOT FOR REPRODUCTION.

The Museum of Modern Art Archives, NY	Collection:	Series.Folder:
	Valentin	VIII.B.173

#33



32

Emil Nolde
Orchids and Anemones with Bronze Figure.
Watercolor. 18 $\frac{3}{4}$ x 13 $\frac{1}{4}$ "

FOR STUDY PURPOSES ONLY. NOT FOR REPRODUCTION.

The Museum of Modern Art Archives, NY	Collection:	Series.Folder:
	Valentin	VIII.B.173



o PICASSO o

The Museum of Modern Art Archives, NY	Collection:	Series.Folder:
	Valentin	VIII.B.173

31

Picasso

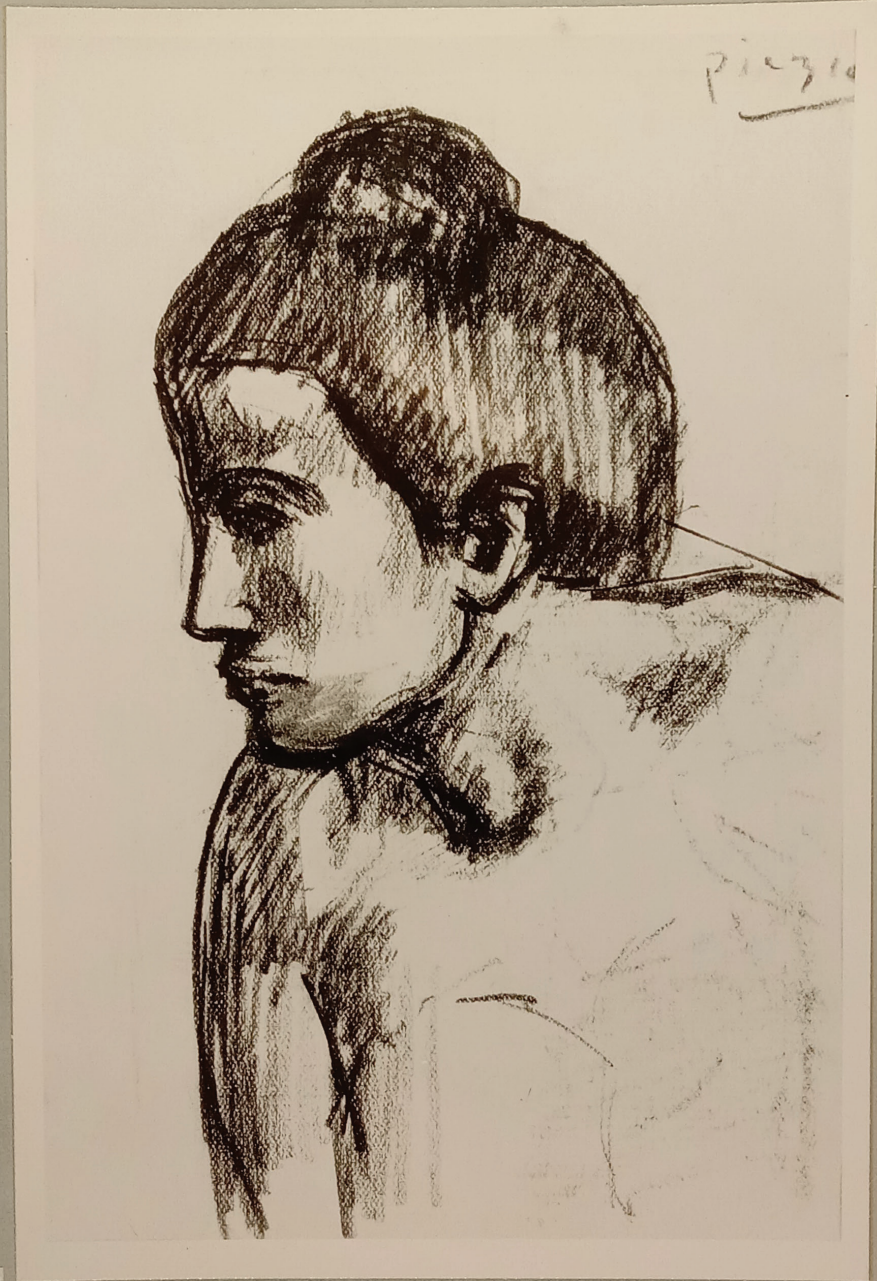

Pablo Picasso
Woman's Head --Blue Period
Charcoal drawing. 4 1/2 x 6 1/2
Collection: John S Newberry Jr.
Grosse Pointe Farms

← ✓
Peter A. Juley & Son, Photographer
219 E. 39th St, NYC

Pablo Picasso
Profile of a Woman c.1903
Charcoal. 6 3/8 x 4 1/4"

FOR STUDY PURPOSES ONLY. NOT FOR REPRODUCTION.

The Museum of Modern Art Archives, NY	Collection:	Series.Folder:
	Valentin	VIII.B.173

32



Diego Rivera
Portrait of an Engraver. 1918
Pencil. 12 x 9"

FOR STUDY PURPOSES ONLY. NOT FOR REPRODUCTION.

The Museum of Modern Art Archives, NY	Collection:	Series.Folder:
	Valentin	VIII.B.173

33

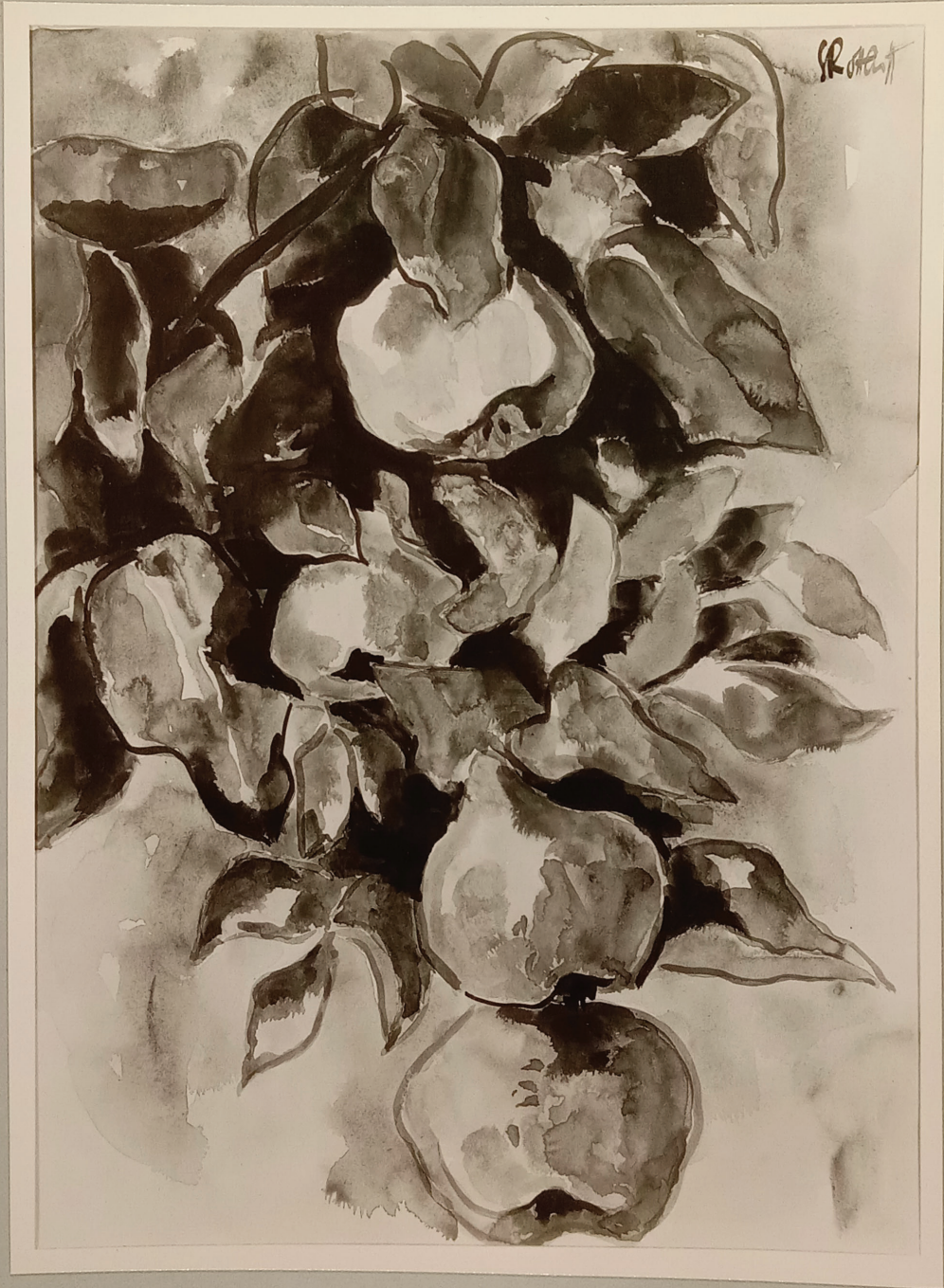

Karl Schmidt-Rottluff
Quinces.
Watercolor. 26½ x 19"

FOR STUDY PURPOSES ONLY. NOT FOR REPRODUCTION.

The Museum of Modern Art Archives, NY	Collection:	Series.Folder:
	Valentin	VIII.B.173

34

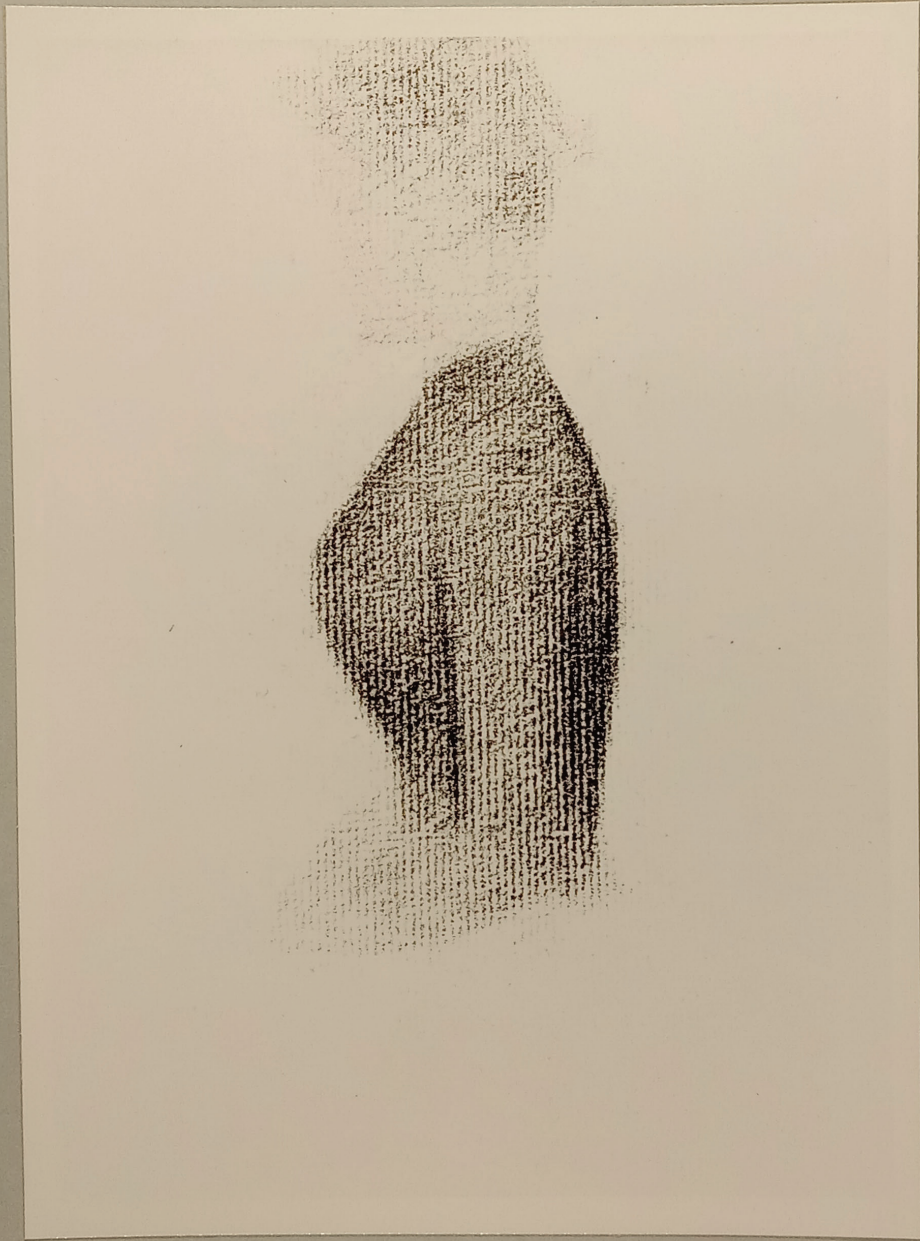

Georges Seurat c. 1885
Profile Bust of a Young Girl.
Conte crayon. 7 1/8 x 5 1/4"

FOR STUDY PURPOSES ONLY. NOT FOR REPRODUCTION.

The Museum of Modern Art Archives, NY	Collection:	Series.Folder:
	Valentin	VIII.B.173

35

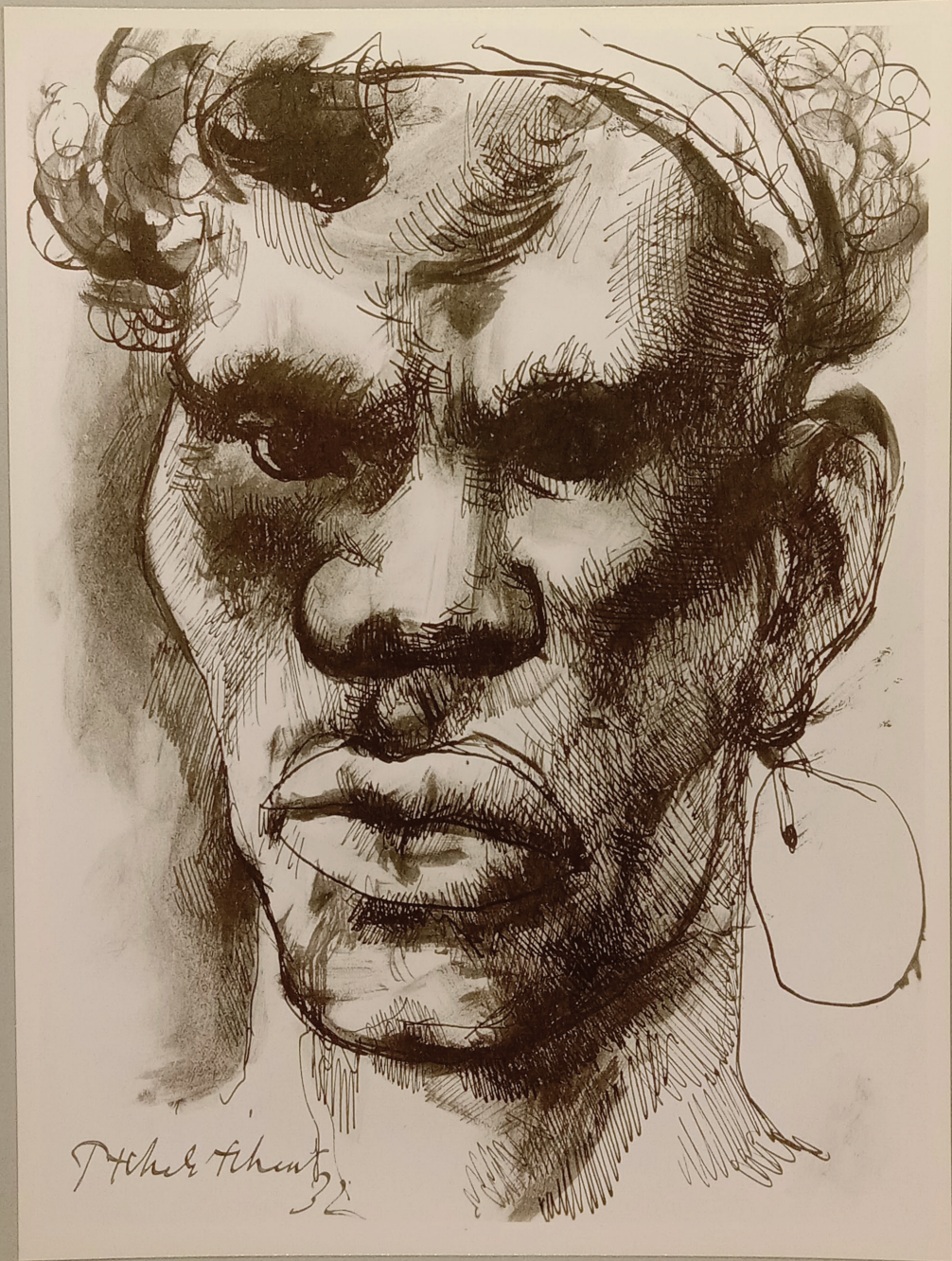

Pavel Tchelitchev
Africa 1932
India Ink. 10½ x 8¼"

FOR STUDY PURPOSES ONLY. NOT FOR REPRODUCTION.

The Museum of Modern Art Archives, NY	Collection:	Series.Folder:
	Valentin	VIII.B.173

36



Pavel Tchelitchew
Study for the Riddle of Daedalus
Watercolor. 13½ x 11¼" 1945