

CONDITIONS OF USE FOR THIS PDF

The images contained within this PDF may be used for private study, scholarship, and research only. They may not be published in print, posted on the internet, or exhibited. They may not be donated, sold, or otherwise transferred to another individual or repository without the written permission of The Museum of Modern Art Archives.

When publication is intended, publication-quality images must be obtained from SCALA Group, the Museum's agent for licensing and distribution of images to outside publishers and researchers.

If you wish to quote any of this material in a publication, an application for permission to publish must be submitted to the MoMA Archives. This stipulation also applies to dissertations and theses. All references to materials should cite the archival collection and folder, and acknowledge "The Museum of Modern Art Archives, New York."

Whether publishing an image or quoting text, you are responsible for obtaining any consents or permissions which may be necessary in connection with any use of the archival materials, including, without limitation, any necessary authorizations from the copyright holder thereof or from any individual depicted therein.

In requesting and accepting this reproduction, you are agreeing to indemnify and hold harmless The Museum of Modern Art, its agents and employees against all claims, demands, costs and expenses incurred by copyright infringement or any other legal or regulatory cause of action arising from the use of this material.

NOTICE: WARNING CONCERNING COPYRIGHT RESTRICTIONS

The copyright law of the United States (Title 17, United States Code) governs the making of photocopies or other reproductions of copyrighted material. Under certain conditions specified in the law, libraries and archives are authorized to furnish a photocopy or other reproduction. One of these specified conditions is that the photocopy or reproduction is not to be "used for any purpose other than private study, scholarship, or research." If a user makes a request for, or later uses, a photocopy or reproduction for purposes in excess of "fair use," that user may be liable for copyright infringement.

FOR STUDY PURPOSES ONLY. NOT FOR REPRODUCTION.

The Museum of Modern Art Archives, NY	Collection:	Series.Folder:
	VDA	VI. 10

DEVELOPMENTAL SERIES

HAPTIC



VISUAL



FOR STUDY PURPOSES ONLY. NOT FOR REPRODUCTION.

The Museum of Modern Art Archives, NY	Collection:	Series.Folder:
	VDA	VI. 10

Development Series

Story development of two pieces of sculpture, title of both PAIN.

Haptic and visual types (Haptic type of congenitally blind person of 18 years; Visual type by congenitally blind person of 18 years).

EXHIBITION OF VISUAL AND NON-VISUAL ART
EXPRESSION in the Young People's Gallery
of the Museum of Modern Art, New York
March 7, 1940 - March 31, 1940

Dupe IN101.1

5-2712

Photographed for The Museum of Modern Art
by Soichi Sunami. If reproduced, credit
must be given The Museum of Modern Art.

P12,324 0.2

FOR STUDY PURPOSES ONLY. NOT FOR REPRODUCTION.

The Museum of Modern Art Archives, NY	Collection:	Series.Folder:
	VDA	VI. 10

DEVELOPMENTAL SERIES

HAPTIC



VISUAL



24
25

FOR STUDY PURPOSES ONLY. NOT FOR REPRODUCTION.

The Museum of Modern Art Archives, NY	Collection:	Series.Folder:
	VDA	VI. 10

Development Series

Story development of two pieces of sculpture, title of both PAIN.

Haptic and visual types (Haptic type of congenitally blind person of 18 years; Visual type by congenitally blind person of 18 years).

EXHIBITION OF VISUAL AND NON-VISUAL ART
EXPRESSION in the Young People's Gallery
of the Museum of Modern Art, New York
March 7, 1940 - March 31, 1940

IN 101.1

5-2712

Photographed for The Museum of Modern Art
by Soichi Sunami. If reproduced, credit
must be given The Museum of Modern Art.

P12,324 c.3

FOR STUDY PURPOSES ONLY. NOT FOR REPRODUCTION.

The Museum of Modern Art Archives, NY	Collection:	Series.Folder:
	VDA	VI. 10



FOR STUDY PURPOSES ONLY. NOT FOR REPRODUCTION.

The Museum of Modern Art Archives, NY	Collection:	Series.Folder:
	VDA	VI. 10

PAIN, plaster
By an 18-year-old, congenitally blind
child. Haptic type.

Exhibition of VISUAL AND NON-VISUAL ART
EXPRESSION in the Young People's Gallery
of the Museum of Modern Art, New York -
from March 7 through March 31, 1940

Photograph by
ELIOT, ELISOFFON

p12326

FOR STUDY PURPOSES ONLY. NOT FOR REPRODUCTION.

The Museum of Modern Art Archives, NY	Collection:	Series.Folder:
	VDA	VI. 10



FOR STUDY PURPOSES ONLY. NOT FOR REPRODUCTION.

The Museum of Modern Art Archives, NY	Collection:	Series.Folder:
	VDA	VI. 10

MAN TREMBLING FOR FEAR, watercolor
and gouache
By a partially blind child, aged 15
Haptic type painting.

10 centimeters - distance ~~from~~ of eyes
from work.
12 centimeters - diameter of visual field

Exhibition of VISUAL AND NON-VISUAL ART
EXPRESSION in the Young People's Gallery
of the Museum of Modern Art, New York -
from March 7 through March 31, 1940

Photograph by
ELIOT, ELISOFON

P12327

FOR STUDY PURPOSES ONLY. NOT FOR REPRODUCTION.

The Museum of Modern Art Archives, NY	Collection:	Series.Folder:
	VDA	VI. 10



FOR STUDY PURPOSES ONLY. NOT FOR REPRODUCTION.

The Museum of Modern Art Archives, NY	Collection:	Series.Folder:
	VDA	VI. 10

THE STORY OF HAMAN, watercolor and gouache
By a 12-year old girl of normal sight

Visual type painting.

Exhibition of VISUAL AND NON-VISUAL ART
EXPRESSION in the Young People's Gallery
of the Museum of Modern Art, New York -

from March 7 through March 31, 1940

Photograph by
ELIOT, ELISOFFON

p12,325

FOR STUDY PURPOSES ONLY. NOT FOR REPRODUCTION.

The Museum of Modern Art Archives, NY	Collection:	Series.Folder:
	VDA	VI. 10



FOR STUDY PURPOSES ONLY. NOT FOR REPRODUCTION.

The Museum of Modern Art Archives, NY	Collection:	Series.Folder:
	VDA	VI. 10

FOREST UNDER SNOW AND WOMAN GATHERING WOOD
water/color
by partially blind, 15 years of age
5-3cm distance of eyes from work
10cm visual field

^{OF}
EXHIBITION ~~IS~~ VISUAL AND NON-VISUAL ART

EXPRESSION in the Young People's Gallery
of the Museum of Modern Art, New York,
March 7, 1940 through March 31, 1940

5-2710

Photographed for The Museum of Modern Art
by Soichi Sunami. If reproduced, credit
must be given The Museum of Modern Art.

P12,323 C.2

FOR STUDY PURPOSES ONLY. NOT FOR REPRODUCTION.

The Museum of Modern Art Archives, NY	Collection:	Series.Folder:
	VDA	VI. 10

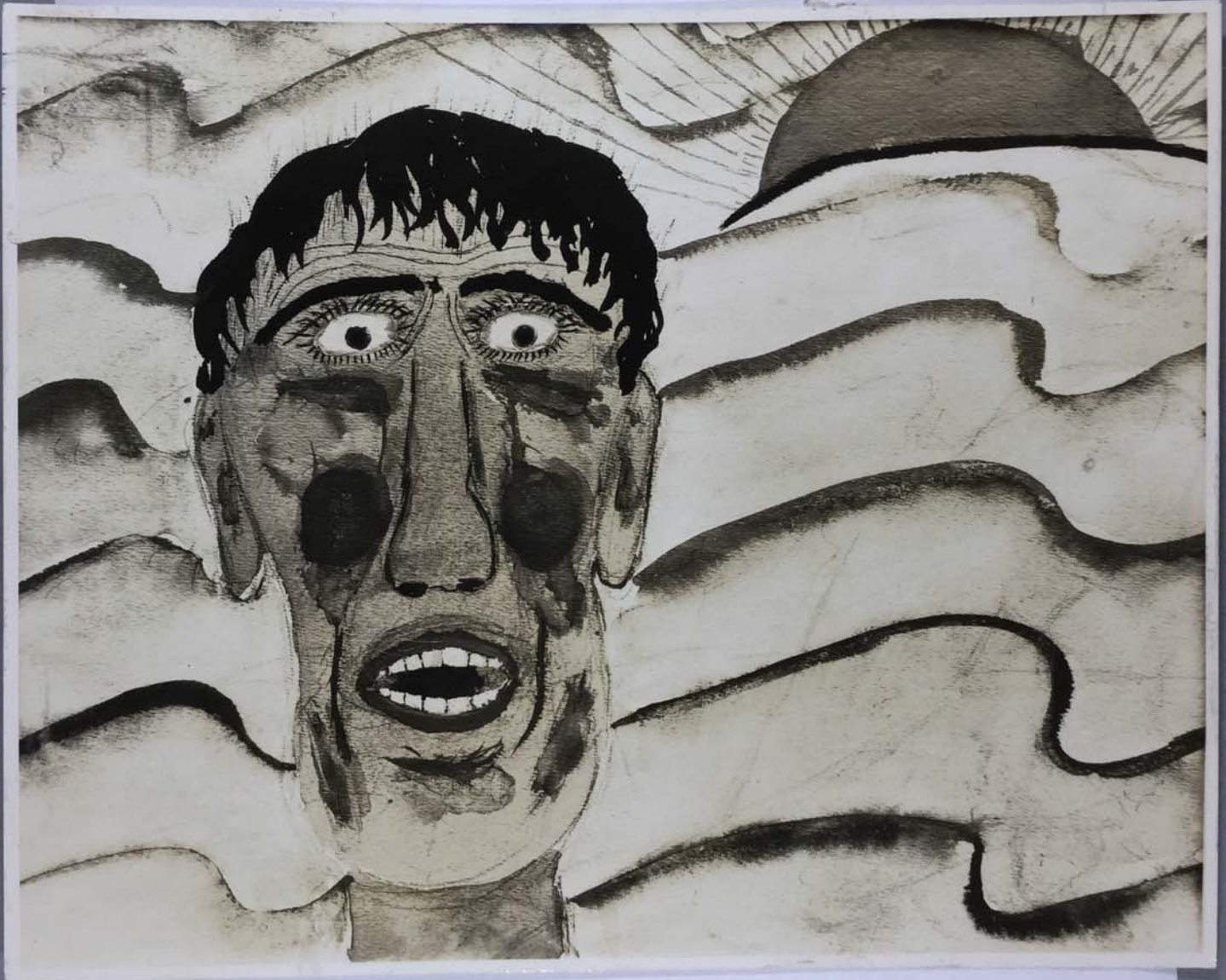

FOR STUDY PURPOSES ONLY. NOT FOR REPRODUCTION.

The Museum of Modern Art Archives, NY	Collection:	Series/Folder:
	VDA	VI. 10

THE FLOOD, water color and gouache
by normal sighted boy of 17 years
Haptic Type

EXHIBITION OF VISUAL AND NON-VISUAL
ART EXPRESSION in the Young People's
Gallery of the Museum of Modern Art,
New York, March 7, 1940 - March 21, 1940

5-2711 p12322c.2

Photographed for The Museum of Modern Art
by Soichi Sunami. If reproduced, credit
must be given The Museum of Modern Art.

FOR STUDY PURPOSES ONLY. NOT FOR REPRODUCTION.

The Museum of Modern Art Archives, NY	Collection:	Series.Folder:
	VDA	VI. 10



FOR STUDY PURPOSES ONLY. NOT FOR REPRODUCTION.

The Museum of Modern Art Archives, NY	Collection:	Series.Folder:
	VDA	VI. 10

FOREST UNDER SNOW AND WOMAN GATHERING WOOD
water color
by partially blind, 15 years of age
5-8cm distance of eyes from work
10cm visual field

EXHIBITION ^{of} ~~in~~ VISUAL AND NON-VISUAL ART

EXPRESSION in the Young People's Gallery
of the Museum of Modern Art, New York,
March 7, 1940 through March 31, 1940

5-2710

p 12,323 c.1

Photographed for The Museum of Modern Art
by Soichi Sunami. If reproduced, credit
must be given The Museum of Modern Art.

FOR STUDY PURPOSES ONLY. NOT FOR REPRODUCTION.

The Museum of Modern Art Archives, NY	Collection:	Series.Folder:
	VDA	VI. 10

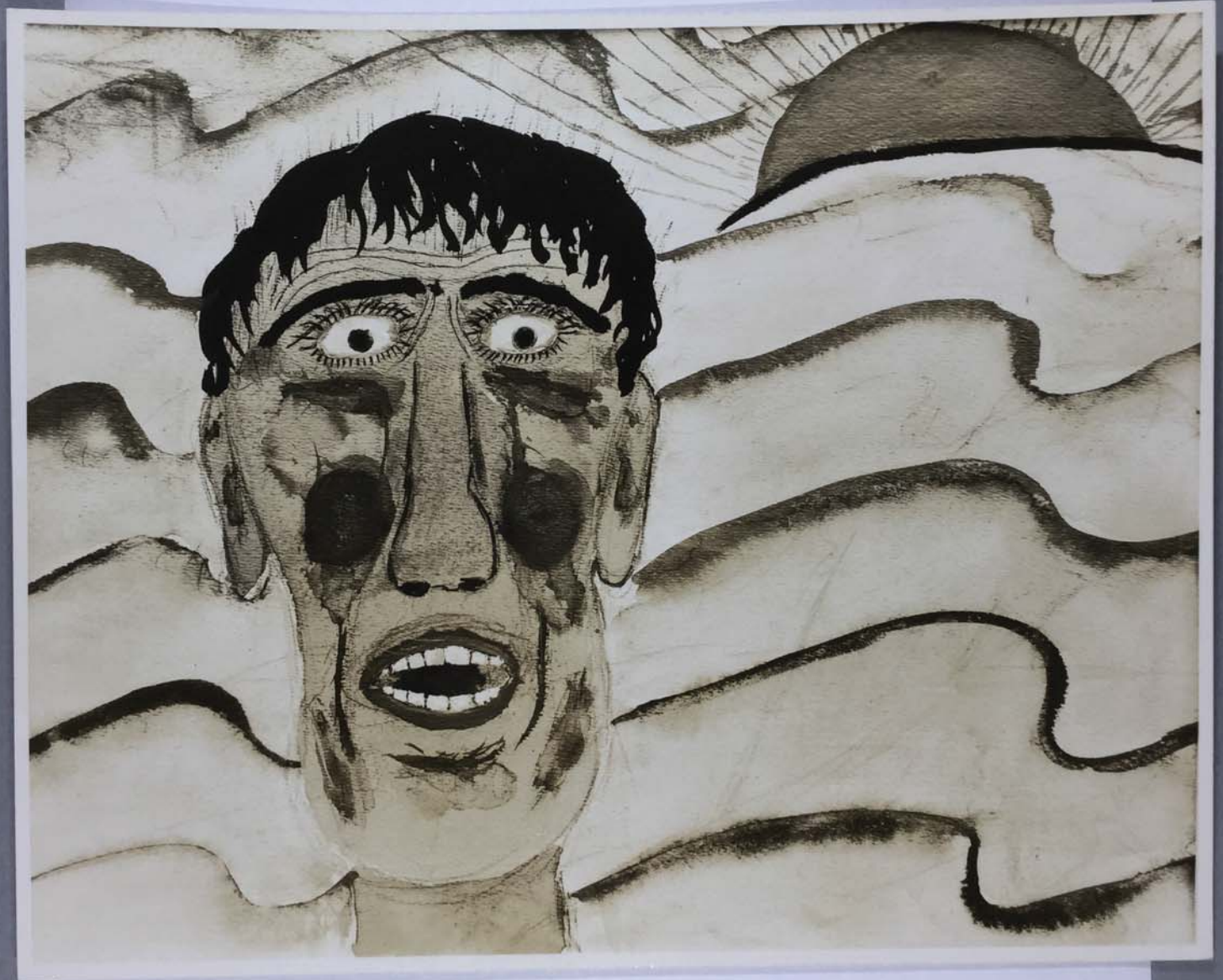

FOR STUDY PURPOSES ONLY. NOT FOR REPRODUCTION.

The Museum of Modern Art Archives, NY	Collection:	Series.Folder:
	VDA	VI. 10

THE FLOOD, water color and gouache
by normal sighted boy of 12 years
Haptic Type

EXHIBITION OF VISUAL AND NON-VISUAL
ART EXPRESSION in the Young People's
Gallery of the Museum of Modern Art,
New York, March 7, 1940--March 31, 1940.

5-2711 P12322 C1

Photographed for The Museum of Modern Art
by Soichi Sunami. If reproduced, credit
must be given The Museum of Modern Art.

FOR STUDY PURPOSES ONLY. NOT FOR REPRODUCTION.

The Museum of Modern Art Archives, NY	Collection:	Series.Folder:
	VDA	VI. 10

DEVELOPMENTAL SERIES

HAPTIC



VISUAL



66

FOR STUDY PURPOSES ONLY. NOT FOR REPRODUCTION.

The Museum of Modern Art Archives, NY	Collection:	Series.Folder:
	VDA	VI. 10

Development Series

Story development of two pieces of sculpture, title of both PAIN.

Haptic and visual types (Haptic type of congenitally blind person of 18 years; Visual type by congenitally blind person of 18 years).

EXHIBITION OF VISUAL AND NON-VISUAL ART
EXPRESSION in the Young People's Gallery
of the Museum of Modern Art, New York
March 7, 1940 - March 31, 1940

Dupe IN101.1

5-2712

p12324 c.1

Photographed for The Museum of Modern Art
by Soichi Sunami. If reproduced, credit
must be given The Museum of Modern Art.