

## CONDITIONS OF USE FOR THIS PDF

The images contained within this PDF may be used for private study, scholarship, and research only. They may not be published in print, posted on the internet, or exhibited. They may not be donated, sold, or otherwise transferred to another individual or repository without the written permission of The Museum of Modern Art Archives.

When publication is intended, publication-quality images must be obtained from SCALA Group, the Museum's agent for licensing and distribution of images to outside publishers and researchers.

If you wish to quote any of this material in a publication, an application for permission to publish must be submitted to the MoMA Archives. This stipulation also applies to dissertations and theses. All references to materials should cite the archival collection and folder, and acknowledge "The Museum of Modern Art Archives, New York."

Whether publishing an image or quoting text, you are responsible for obtaining any consents or permissions which may be necessary in connection with any use of the archival materials, including, without limitation, any necessary authorizations from the copyright holder thereof or from any individual depicted therein.

In requesting and accepting this reproduction, you are agreeing to indemnify and hold harmless The Museum of Modern Art, its agents and employees against all claims, demands, costs and expenses incurred by copyright infringement or any other legal or regulatory cause of action arising from the use of this material.

### **NOTICE: WARNING CONCERNING COPYRIGHT RESTRICTIONS**

The copyright law of the United States (Title 17, United States Code) governs the making of photocopies or other reproductions of copyrighted material. Under certain conditions specified in the law, libraries and archives are authorized to furnish a photocopy or other reproduction. One of these specified conditions is that the photocopy or reproduction is not to be "used for any purpose other than private study, scholarship, or research." If a user makes a request for, or later uses, a photocopy or reproduction for purposes in excess of "fair use," that user may be liable for copyright infringement.

FOR STUDY PURPOSES ONLY. NOT FOR REPRODUCTION.

The Museum of Modern Art Archives, NY	Collection:	Series.Folder:
	Stellweg	II.C.5



INAUGURAL EXHIBITION

# BLADE

SATURDAY, MAY 5, 1984

TUESDAY – SATURDAY, 11 TO 6 THRU JUNE 2

169 MERCER STREET • NYC 10012



FOR STUDY PURPOSES ONLY. NOT FOR REPRODUCTION.

The Museum of Modern Art Archives, NY	Collection:	Series.Folder:
	Stellweg	II.C.5



FOR STUDY PURPOSES ONLY. NOT FOR REPRODUCTION.

The Museum of Modern Art Archives, NY	Collection:	Series.Folder:
	Stellweg	II.C.5



# QUIK

**JUNE 7 - 30, 1984**

**OPENING JUNE 7, 6 - 8 pm**

**169 Mercer Street  
New York, N.Y. 10012,  
(212) 219 - 1320  
Tues. - Sat., 11 to 6 pm**



FOR STUDY PURPOSES ONLY. NOT FOR REPRODUCTION.

The Museum of Modern Art Archives, NY	Collection:	Series.Folder:
	Stellweg	II.C.5

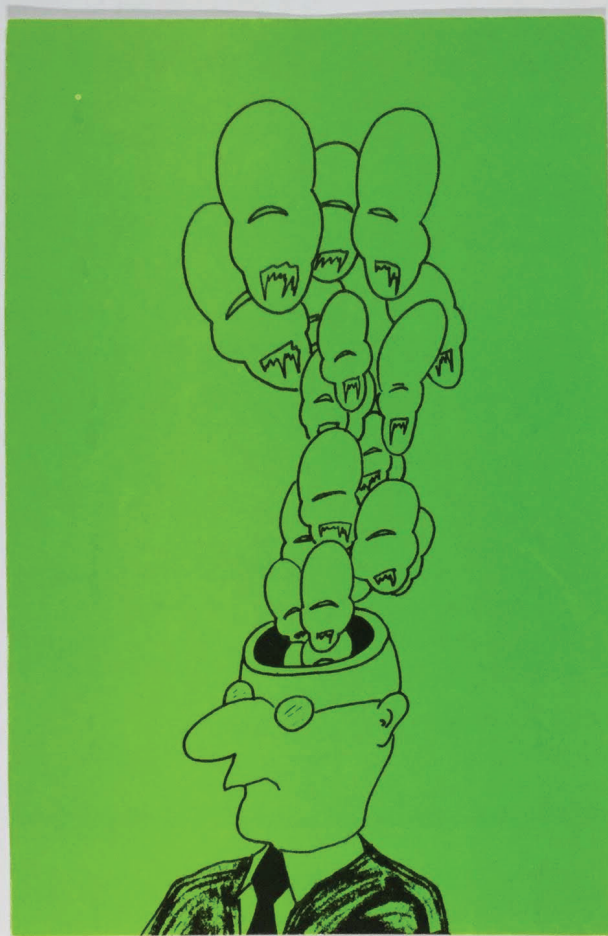



FOR STUDY PURPOSES ONLY. NOT FOR REPRODUCTION.

The Museum of Modern Art Archives, NY	Collection:	Series.Folder:
	Stellweg	II.C.5

# **SEEN**

**opening Sept. 11 6-8 p.m.  
thru Oct. 4**

**169 Mercer Street, New York, N.Y. 10012 (212) 219 - 1320**



FOR STUDY PURPOSES ONLY. NOT FOR REPRODUCTION.

The Museum of Modern Art Archives, NY	Collection:	Series.Folder:
	Stellweg	II.C.5

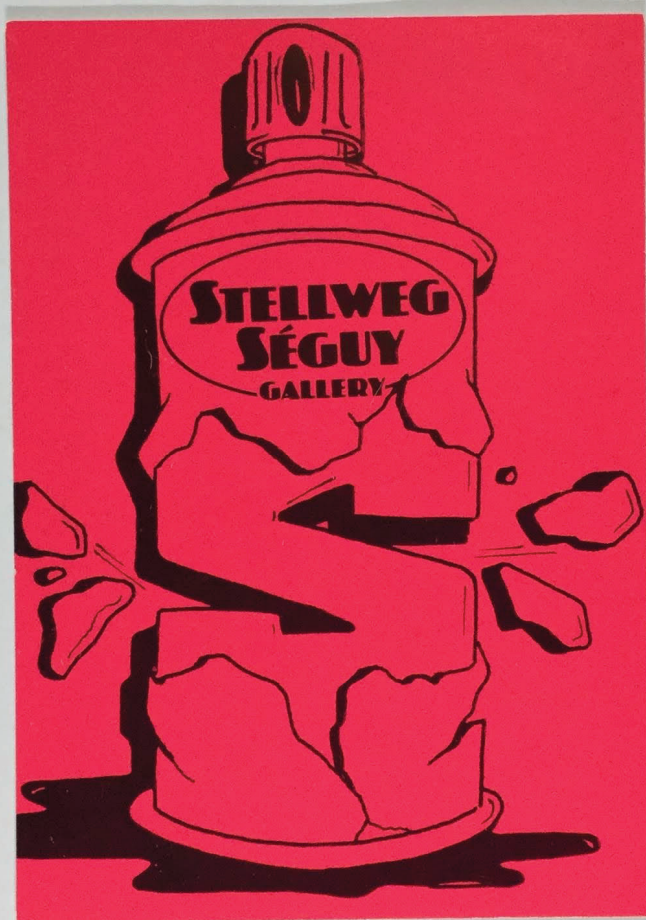



FOR STUDY PURPOSES ONLY. NOT FOR REPRODUCTION.

The Museum of Modern Art Archives, NY	Collection:	Series.Folder:
	Stellweg	II.C.5



169 Mercer Street  
New York, N.Y. 10012  
(212) 219 - 1320

October 13  
thru  
November 10



FOR STUDY PURPOSES ONLY. NOT FOR REPRODUCTION.

The Museum of Modern Art Archives, NY	Collection:	Series.Folder:
	Stellweg	II.C.5

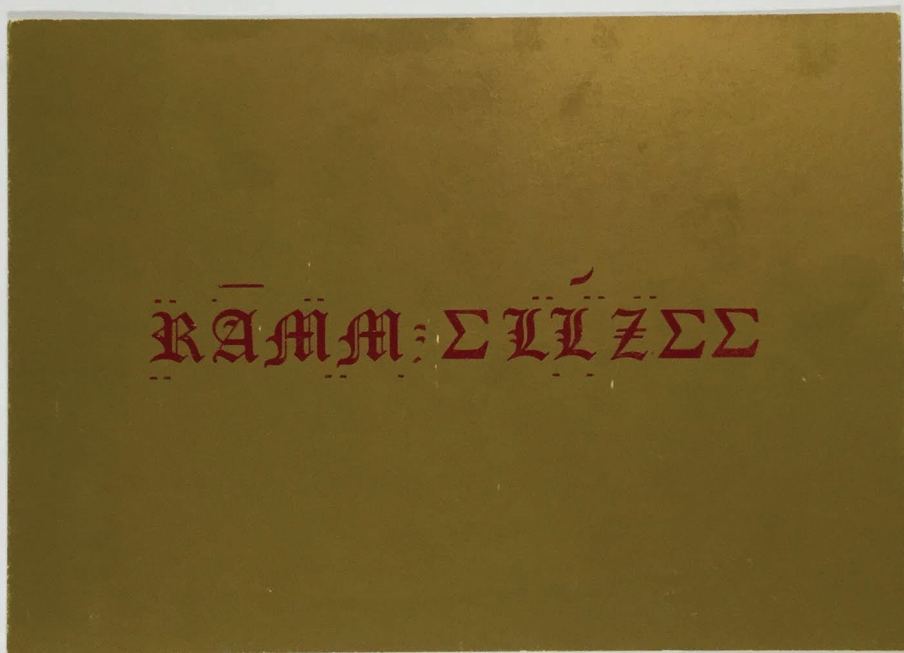

FOR STUDY PURPOSES ONLY. NOT FOR REPRODUCTION.

The Museum of Modern Art Archives, NY	Collection:	Series.Folder:
	Stellweg	II.C.5

# KEN TISA

JANUARY 19 - FEBRUARY 16

1985

OPENING SATURDAY,  
JAN. 19th — 6 to 8 P.M.



169 Mercer Street New York  
N.Y. 10012 (212) 219 - 1320



FOR STUDY PURPOSES ONLY. NOT FOR REPRODUCTION.

The Museum of Modern Art Archives, NY	Collection:	Series.Folder:
	Stellweg	II.C.5





FOR STUDY PURPOSES ONLY. NOT FOR REPRODUCTION.

The Museum of Modern Art Archives, NY	Collection:	Series.Folder:
	Stellweg	II.C.5

CARLA STELLWEG  
LATINAMERICAN & CONTEMPORARY ART  
87 EAST HOUSTON STREET  
NEW YORK CITY 10012  
TEL: (212) 431-5556 FAX: (212) 274-9306  
IN ASSOCIATION WITH S. THROCKMORTON

## LOLA ALVAREZ BRAVO

PHOTOGRAPHS

PLUS MODERN AND CONTEMPORARY MEXICAN ARTISTS

RECEPTION: FRIDAY, MAY 17, 6:30 TO 8:30 P.M. R.S.V.P.

EXHIBIT MAY 3 - JUNE 1, 1991, TUES. THRU SAT. 11 to 5 P.M.



*FOR STUDY PURPOSES ONLY. NOT FOR REPRODUCTION.*

The Museum of Modern Art Archives, NY	Collection:	Series.Folder:
	Stellweg	II.C.5



PORTRAIT OF FRIDA KAHLO, 1943



FOR STUDY PURPOSES ONLY. NOT FOR REPRODUCTION.

The Museum of Modern Art Archives, NY	Collection:	Series.Folder:
	Stellweg	II.C.5

CARLA STELLWEG  
LATINAMERICAN & CONTEMPORARY ART  
87 EAST HOUSTON STREET  
NEW YORK CITY 10012  
TEL: (212) 431-5556 FAX: (212) 274-9306  
IN ASSOCIATION WITH S. THROCKMORTON

## LOLA ALVAREZ BRAVO

PHOTOGRAPHS

PLUS MODERN AND CONTEMPORARY MEXICAN ARTISTS

RECEPTION: FRIDAY, MAY 17, 6:30 TO 8:30 P.M. R.S.V.P.

EXHIBIT MAY 3 - JUNE 1, 1991, TUES. THRU SAT. 11 to 5 P.M.



FOR STUDY PURPOSES ONLY. NOT FOR REPRODUCTION.

The Museum of Modern Art Archives, NY	Collection:	Series.Folder:
	Stellweg	II.C.5



PORTRAIT OF FRIDA KAHLO, 1943



**FOR STUDY PURPOSES ONLY. NOT FOR REPRODUCTION.**

The Museum of Modern Art Archives, NY	Collection:	Series.Folder:
	Stellweg	II.C.5

**CARLA STELLWEG**  
**LATINAMERICAN & CONTEMPORARY ART**  
87 EAST HOUSTON STREET  
NEW YORK CITY 10012  
TEL: (212) 431-5556 FAX: (212) 274-9306

**OPENING: TUESDAY, MAY 5, 6:30 TO 8:30 P.M. R.S.V.P.**  
**EXHIBITION: FROM MAY 5 TO JUNE 12, 1992, TUES. THRU SAT.**  
CALL FOR HOURS. TEL: (212) 431-5556



*FOR STUDY PURPOSES ONLY. NOT FOR REPRODUCTION.*

The Museum of Modern Art Archives, NY	Collection:	Series.Folder:
	Stellweg	II.C.5

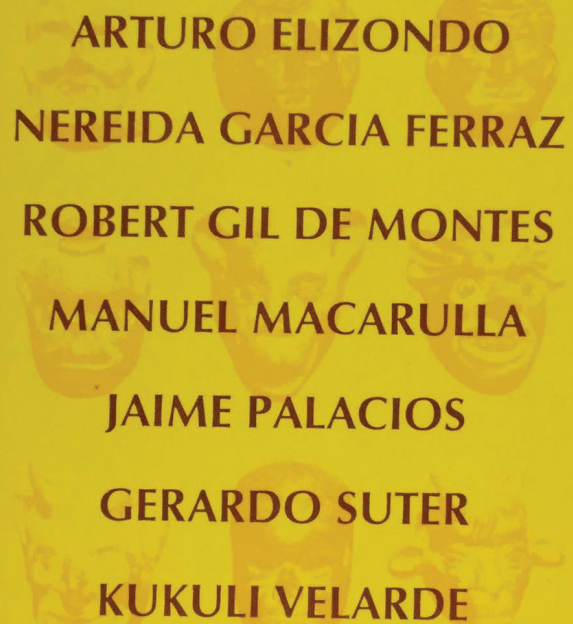

**ARTURO ELIZONDO**  
**NEREIDA GARCIA FERRAZ**  
**ROBERT GIL DE MONTES**  
**MANUEL MACARULLA**  
**JAIME PALACIOS**  
**GERARDO SUTER**  
**KUKULI VELARDE**

FOR STUDY PURPOSES ONLY. NOT FOR REPRODUCTION.

The Museum of Modern Art Archives, NY	Collection:	Series.Folder:
	Stellweg	II.C.5

'SIGNOS DE VIDA'  
1992, OIL ON CANVAS  
73 3/4" x 48"

NEW PAINTINGS BY

**JAIME  
PALACIOS**

NOV 20 - JAN 9, 1993

RECEPTION: WED, NOV 25TH 1992  
6.30 - 8.30 P.M.  
R.S.V.P.

**CARLA STELLWEG**

LATIN AMERICAN & CONTEMPORARY ART

87 EAST HOUSTON STREET  
NEW YORK CITY 10012  
TEL: (212) 431-5556 FAX: (212) 274 9306  
CALL FOR HOURS

Phoenix Design & Print (212) 941 6159

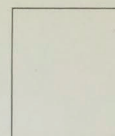



FOR STUDY PURPOSES ONLY. NOT FOR REPRODUCTION.

The Museum of Modern Art Archives, NY	Collection:	Series.Folder:
	Stellweg	II.C.5





**FOR STUDY PURPOSES ONLY. NOT FOR REPRODUCTION.**

The Museum of Modern Art Archives, NY	Collection:	Series.Folder:
	Stellweg	II.C.5

**CARLA STELLWEG**

LATIN AMERICAN & CONTEMPORARY ART  
87 EAST HOUSTON STREET  
NEW YORK CITY 10012  
TEL:(212)431-5556 FAX (212)274-9306  
CALL FOR HOURS

**EXHIBITION:**  
**FEB. 19 - MARCH 20**

**RECEPTION:**  
**THURS., FEB. 18, 1993**  
**6:30-8:30 P.M.**  
**RSVP**



FOR STUDY PURPOSES ONLY. NOT FOR REPRODUCTION.

The Museum of Modern Art Archives, NY	Collection:	Series.Folder:
	Stellweg	II.C.5

**ANTON  
HENNING  
ROGER  
WELCH**

FOR STUDY PURPOSES ONLY. NOT FOR REPRODUCTION.

The Museum of Modern Art Archives, NY	Collection:	Series.Folder:
	Stellweg	II.C.5

'OOH HOW PRETTY. WHAT HAPPENED?'

34 X 70", oil, mixed media / canvas, (detail)

NEW PAINTINGS BY

**JUAN  
SANCHEZ**

MARCH 25 - APRIL 30

RECEPTION: THURS, APRIL 1, 1993

6:30 - 8:30 P.M.

R.S.V.P.

**CARLA STELLWEG**

LATIN AMERICAN & CONTEMPORARY ART

87 EAST HOUSTON STREET  
NEW YORK CITY 10012

TEL: (212) 431-5556 FAX: (212) 274-9306

CALL FOR HOURS



FOR STUDY PURPOSES ONLY. NOT FOR REPRODUCTION.

The Museum of Modern Art Archives, NY	Collection:	Series.Folder:
	Stellweg	II.C.5

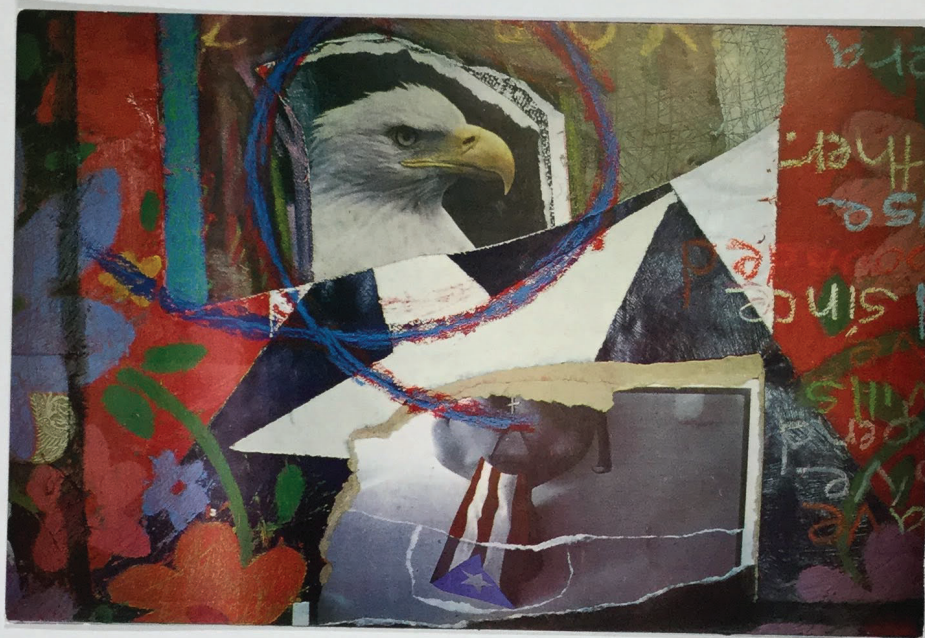



FOR STUDY PURPOSES ONLY. NOT FOR REPRODUCTION.

The Museum of Modern Art Archives, NY	Collection:	Series.Folder:
	Stellweg	II.C.5

**CARLA STELLWEG**  
LATIN AMERICAN & CONTEMPORARY ART  
568/578 BROADWAY, NEW YORK CITY 10012  
TEL (212) 431 - 5556 FAX (212) 274 - 9306

## **PALOMA PELAEZ**

OCT. 2 - 28, 1993

RECEPTION

SAT. OCT. 2, 6 to 8 P.M.

EXHIBITION CATALOGUE AVAILABLE

\*"MELANCOLIA DE UN SUEÑO EN UNA  
NOCHE OSCURA" 1993, OIL AND  
DISTEMPER ON CANVAS, 59" X 59"



FOR STUDY PURPOSES ONLY. NOT FOR REPRODUCTION.

The Museum of Modern Art Archives, NY	Collection:	Series.Folder:
	Stellweg	II.C.5

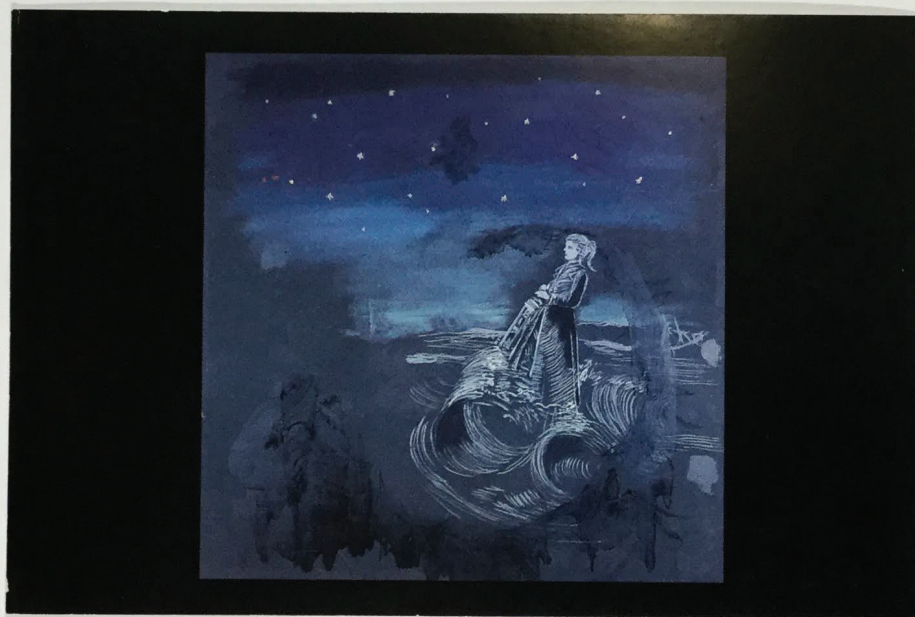

FOR STUDY PURPOSES ONLY. NOT FOR REPRODUCTION.

The Museum of Modern Art Archives, NY	Collection:	Series.Folder:
	Stellweg	II.C.5

**FIGURES OF CONSTRUCTION**

Recent Mexican Photography  
February 24 to March 25th, 1995

EDGAR LADRON DE GUEVARA  
JUAN BERNARDO KUHNE  
TATIANA PARCERO  
ROGELIO RANGEL  
GUILLERMO SENA  
JANICE SLOANE  
GERARDO SUTER  
EUGENIA VARGAS

Opens Friday Feb. 24th, 6:30 - 8:30 pm

**CARLA STELLWEG GALLERY**  
LATIN AMERICAN & CONTEMPORARY ART  
87 EAST HOUSTON STREET  
N.Y.C. - N.Y. 10012  
TEL: (212) 431 5556 FAX: (212) 274 9306

Tatiana Parcerro, Interior Cartography Series I, 1994, 16" x 20"



FOR STUDY PURPOSES ONLY. NOT FOR REPRODUCTION.

The Museum of Modern Art Archives, NY	Collection:	Series.Folder:
	Stellweg	II.C.5





FOR STUDY PURPOSES ONLY. NOT FOR REPRODUCTION.

The Museum of Modern Art Archives, NY	Collection:	Series.Folder:
	Stellweg	II.C.5

## JAIME PALACIOS

### PAPER MEMORY/MEMORIA DE PAPEL

(A paper Installation Work)

April 29 thru May 27, 1995

Opening Saturday, April 29, 1995  
from 6:30 to 8:30 p.m.

### **CARLA STELLWEG GALLERY**

LATIN AMERICAN & CONTEMPORARY ART  
87 EAST HOUSTON STREET  
N.Y.C. - N.Y. 10012

TEL: (212) 431 5556 FAX: (212) 274 9306

Jaime Palacios, *Dando la Mano (Lending a Hand)*, 1995. Pen & Ink



FOR STUDY PURPOSES ONLY. NOT FOR REPRODUCTION.

The Museum of Modern Art Archives, NY	Collection:	Series.Folder:
	Stellweg	II.C.5



FOR STUDY PURPOSES ONLY. NOT FOR REPRODUCTION.

The Museum of Modern Art Archives, NY	Collection:	Series.Folder:
	Stellweg	II.C.5

**LUIS CAMNITZER**  
**Book of Walls**

September 21 - October 21, 1995  
Opening Thursday Sept. 21, 6:30 - 8:30 p.m.

**CARLA STELLWEG GALLERY**

Latin American & Contemporary Art  
87 East Houston Street, NYC NY 10012  
TEL: (212) 431 5556 FAX: (212) 274 9306



FOR STUDY PURPOSES ONLY. NOT FOR REPRODUCTION.

The Museum of Modern Art Archives, NY	Collection:	Series.Folder:
	Stellweg	II.C.5

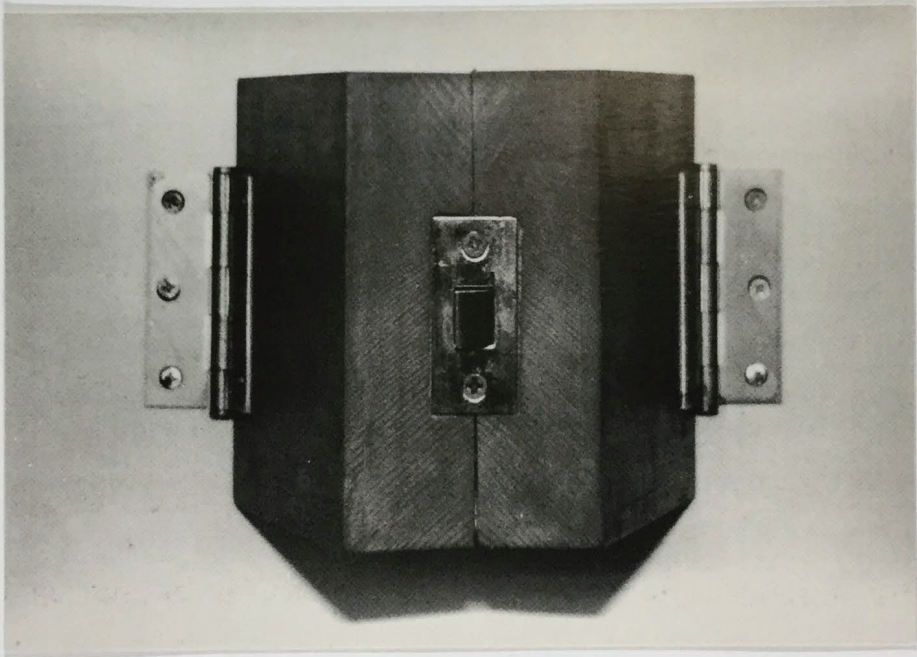

FOR STUDY PURPOSES ONLY. NOT FOR REPRODUCTION.

The Museum of Modern Art Archives, NY	Collection:	Series.Folder:
	Stellweg	II.C.5

## JESSE AMADO

### A Flirtation with Fire

October 28 - November 25, 1995

Opening Saturday Oct. 28, 6:30 - 8:30 pm

### CARLA STELLWEG GALLERY

LATIN AMERICAN & CONTEMPORARY ART  
87 East Houston Street, NYC, NY 10012  
TEL: (212) 431-5556 FAX: (212) 274-9306

Remembrance #3, 1995, Magnets & Pin, 1" x 5 1/2"

Printed by: UNIVERSAL LISTING, INC. 1-800-325-8464 U.S. 11727



FOR STUDY PURPOSES ONLY. NOT FOR REPRODUCTION.

The Museum of Modern Art Archives, NY	Collection:	Series.Folder:
	Stellweg	II.C.5



FOR STUDY PURPOSES ONLY. NOT FOR REPRODUCTION.

The Museum of Modern Art Archives, NY	Collection:	Series.Folder:
	Stellweg	II.C.5

## ESPERANZA CORTES

*Frescoes and Ceramics*

December 7 - January 13, 1996

Opening Thursday Dec. 7, 6:30 - 8:30 pm

### CARLA STELLWEG GALLERY

LATIN AMERICAN & CONTEMPORARY ART  
87 East Houston Street, NYC, NY 10012  
TEL: (212) 431-5556 FAX: (212) 274-9306

(Detail) *Grave to the Unknown Woman*, 1994, clay & encaustic/wood, 50 x 15"

Printed by: • Universal Listing, Inc. • 1-800-325-8464 UL 11877



FOR STUDY PURPOSES ONLY. NOT FOR REPRODUCTION.

The Museum of Modern Art Archives, NY	Collection:	Series.Folder:
	Stellweg	II.C.5





**FOR STUDY PURPOSES ONLY. NOT FOR REPRODUCTION.**

The Museum of Modern Art Archives, NY	Collection:	Series.Folder:
	Stellweg	II.C.5

## **ACTS OF OBSESSION**

**ROBERT ADAMS  
CHAKAIA BOOKER  
AGNES DENES  
MARIA ELENA GONZALEZ  
MR. IMAGINATION  
DAVID MACH  
DAVID MORENO  
ISMAEL VARGAS  
B. WURTZ**

**FEBRUARY 17-MARCH 30, 1996  
OPENING SAT., FEB 17, 6:30-8:30 P.M.**

**CARLA STELLWEG GALLERY**  
LATIN AMERICAN & CONTEMPORARY ART  
87 East Houston Street, NYC, NY 10012  
TEL: (212) 431-5556 FAX: (212) 274-9306

Ismael Vargas, "Muerte Sin Fin", 1978 (Detail)

Printed by Universal Listing, Inc. 1-800-325-8464 UL 12036



*FOR STUDY PURPOSES ONLY. NOT FOR REPRODUCTION.*

The Museum of Modern Art Archives, NY	Collection:	Series.Folder:
	Stellweg	II.C.5





**FOR STUDY PURPOSES ONLY. NOT FOR REPRODUCTION.**

The Museum of Modern Art Archives, NY	Collection:	Series.Folder:
	Stellweg	II.C.5

## CISCO JIMENEZ

APRIL 13 - MAY 11, 1996

Opening Saturday April 13  
6:30 to 8:30 p.m.

### CARLA STELLWEG GALLERY

LATIN AMERICAN & CONTEMPORARY ART  
87 East Houston Street, NYC, NY 10012  
TEL: (212) 431-5556 FAX: (212) 274-9306

(Detail) Subversive Painting, 1995, Acrylic and oil on canvas with carved wood, 15" x 18"



FOR STUDY PURPOSES ONLY. NOT FOR REPRODUCTION.

The Museum of Modern Art Archives, NY	Collection:	Series.Folder:
	Stellweg	II.C.5





FOR STUDY PURPOSES ONLY. NOT FOR REPRODUCTION.

The Museum of Modern Art Archives, NY	Collection:	Series.Folder:
	Stellweg	II.C.5

## CARLOS GARAICOA

### HAVANA: A SURVEY

MAY 18 - JUNE 29, 1996

Opening Saturday May 18  
6:30 to 8:30 p.m.

Summer Hours as of June 8th: Wed - Fri: 11 to 6

### CARLA STELLWEG GALLERY

87 East Houston Street, NYC, NY 10012  
TEL: (212) 431-5556 FAX: (212) 274-9306

Ave. de Italia, Habana, 1996, Cibachrome

UL 12924



FOR STUDY PURPOSES ONLY. NOT FOR REPRODUCTION.

The Museum of Modern Art Archives, NY	Collection:	Series.Folder:
	Stellweg	II.C.5





FOR STUDY PURPOSES ONLY. NOT FOR REPRODUCTION.

The Museum of Modern Art Archives, NY	Collection:	Series.Folder:
	Stellweg	II.C.5

## CLEMENCIA LABIN

SEPTEMBER 21 - OCTOBER 27, 1996

Opening Saturday Sept. 21st  
6:30 to 8:30 p.m.

WED. thru SAT. 11 - 6 p.m. SUNDAY: 12 - 5 p.m.

**CARLA STELLWEG GALLERY**  
87 East Houston Street, NYC, NY 10012  
TEL: (212) 431-5556 FAX: (212) 274-9306

An Installation: Confeiti, 1995, 16 mixed media canvases

LSJ 12950



FOR STUDY PURPOSES ONLY. NOT FOR REPRODUCTION.

The Museum of Modern Art Archives, NY	Collection:	Series.Folder:
	Stellweg	II.C.5

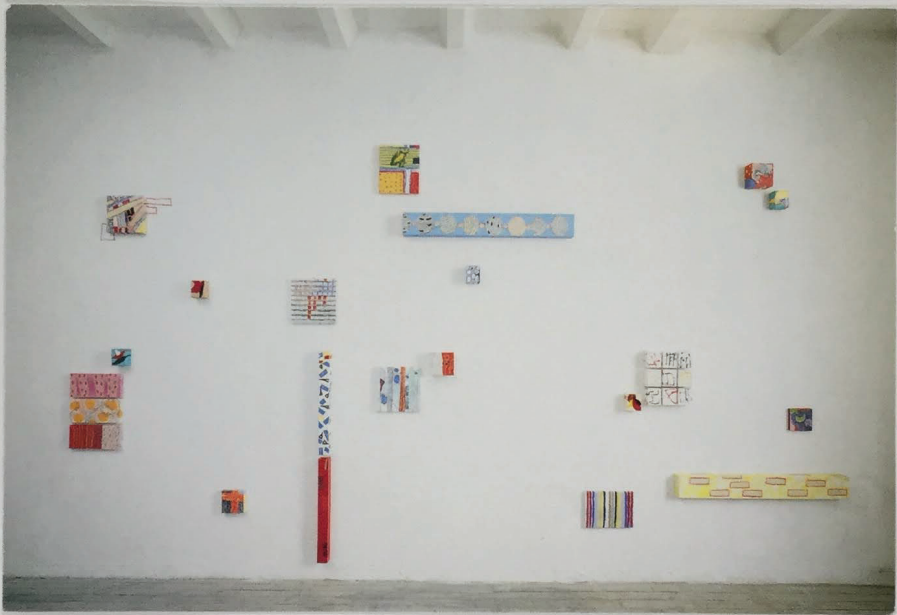



FOR STUDY PURPOSES ONLY. NOT FOR REPRODUCTION.

The Museum of Modern Art Archives, NY	Collection:	Series.Folder:
	Stellweg	II.C.5

Tria Giovan  
CUBA: THE ELUSIVE ISLAND

November 2 - 18, 1996

Opening Reception and Booksigning  
November 2, 1996  
6:30 - 8:30pm

CARLA STELLWEG GALLERY  
87 EAST HOUSTON STREET, NYC NY 10012  
TEL: (212) 431-5556 FAX: (212) 274-9306

IN CONJUNCTION WITH HARRY N. ABRAMS INC.  
CUBA: THE ELUSIVE ISLAND, WHEREVER BOOKS ARE SOLD

Walking on the Malecón, Havana: Courtesy: Condeso/Lawler Gallery, NYC



FOR STUDY PURPOSES ONLY. NOT FOR REPRODUCTION.

The Museum of Modern Art Archives, NY	Collection:	Series.Folder:
	Stellweg	II.C.5





**FOR STUDY PURPOSES ONLY. NOT FOR REPRODUCTION.**

The Museum of Modern Art Archives, NY	Collection:	Series.Folder:
	Stellweg	II.C.5

## **LUZ MARIA GORDILLO**

NOVEMBER 23 THRU DECEMBER, 1996

Opening Saturday Nov. 23rd  
6:30 to 8:30 p.m.

WED. thru SAT. 11 - 6 p.m. SUNDAY: 12 - 5 p.m.

### **CARLA STELLWEG GALLERY**

87 East Houston Street, NYC, NY 10012  
TEL: (212) 431-5556 FAX: (212) 274-9306

ULI 13287



FOR STUDY PURPOSES ONLY. NOT FOR REPRODUCTION.

The Museum of Modern Art Archives, NY	Collection:	Series.Folder:
	Stellweg	II.C.5

