

CONDITIONS OF USE FOR THIS PDF

The images contained within this PDF may be used for private study, scholarship, and research only. They may not be published in print, posted on the internet, or exhibited. They may not be donated, sold, or otherwise transferred to another individual or repository without the written permission of The Museum of Modern Art Archives.

When publication is intended, publication-quality images must be obtained from SCALA Group, the Museum's agent for licensing and distribution of images to outside publishers and researchers.

If you wish to quote any of this material in a publication, an application for permission to publish must be submitted to the MoMA Archives. This stipulation also applies to dissertations and theses. All references to materials should cite the archival collection and folder, and acknowledge "The Museum of Modern Art Archives, New York."

Whether publishing an image or quoting text, you are responsible for obtaining any consents or permissions which may be necessary in connection with any use of the archival materials, including, without limitation, any necessary authorizations from the copyright holder thereof or from any individual depicted therein.

In requesting and accepting this reproduction, you are agreeing to indemnify and hold harmless The Museum of Modern Art, its agents and employees against all claims, demands, costs and expenses incurred by copyright infringement or any other legal or regulatory cause of action arising from the use of this material.

NOTICE: WARNING CONCERNING COPYRIGHT RESTRICTIONS

The copyright law of the United States (Title 17, United States Code) governs the making of photocopies or other reproductions of copyrighted material. Under certain conditions specified in the law, libraries and archives are authorized to furnish a photocopy or other reproduction. One of these specified conditions is that the photocopy or reproduction is not to be "used for any purpose other than private study, scholarship, or research." If a user makes a request for, or later uses, a photocopy or reproduction for purposes in excess of "fair use," that user may be liable for copyright infringement.

FOR STUDY PURPOSES ONLY. NOT FOR REPRODUCTION.

The Museum of Modern Art Archives, NY	Collection:	Series.Folder:
	R&P	20.10

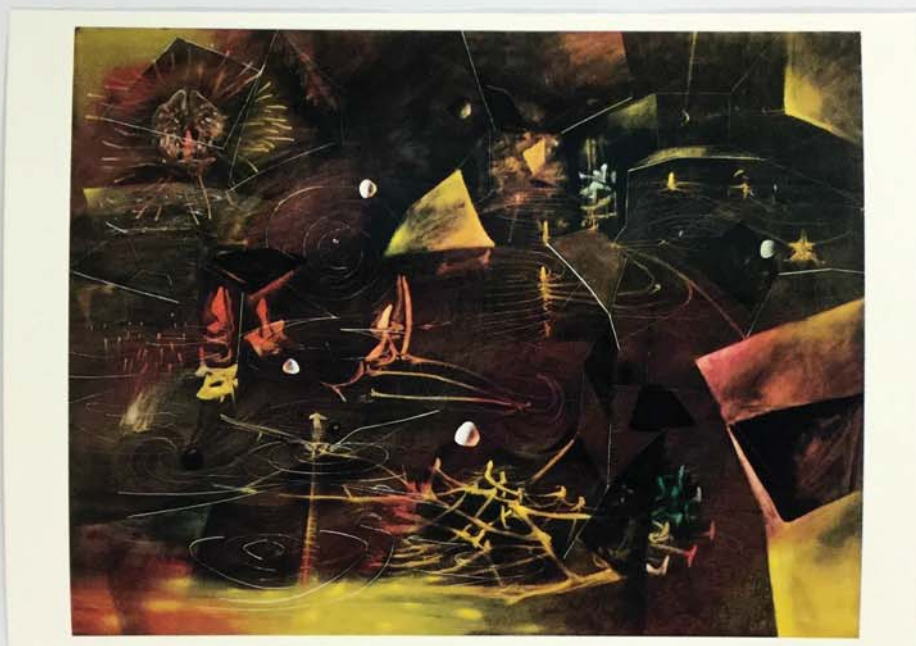

FOR STUDY PURPOSES ONLY. NOT FOR REPRODUCTION.

The Museum of Modern Art Archives, NY	Collection:	Series.Folder:
	R&P	20.10

The Museum of Modern Art
11 West 53 Street, New York, N.Y. 10019

Matta (Sebastian Antonio Matta Echaurren): *Le Vertige d'Eros*. 1944. Oil on canvas, 6'5" x 8'3". The Museum of Modern Art, New York. Given anonymously 9450

FOR STUDY PURPOSES ONLY. NOT FOR REPRODUCTION.

The Museum of Modern Art Archives, NY	Collection:	Series.Folder:
	R&P	20.10



FOR STUDY PURPOSES ONLY. NOT FOR REPRODUCTION.

The Museum of Modern Art Archives, NY	Collection:	Series.Folder:
	R&P	20.10

The Museum of Modern Art
11 West 53 Street, New York, N.Y. 10019

Henri Matisse: *Dance* (First Version). Early 1909. Oil,
8'6½" x 12'9½". The Museum of Modern Art, New
York. Gift of Nelson A. Rockefeller in honor of
Alfred H. Barr, Jr. 9137

FOR STUDY PURPOSES ONLY. NOT FOR REPRODUCTION.

The Museum of Modern Art Archives, NY	Collection:	Series.Folder:
	R&P	20.10



FOR STUDY PURPOSES ONLY. NOT FOR REPRODUCTION.

The Museum of Modern Art Archives, NY	Collection:	Series.Folder:
	R&P	20.10

The Museum of Modern Art
11 West 53 Street, New York, N.Y. 10019

Georges-Pierre Seurat: *Port-en-Bessin, Entrance to the Harbor*. 1888. Oil, 21 $\frac{1}{2}$ x 25 $\frac{1}{8}$ ". The Museum of Modern Art, New York. Lillie P. Bliss Collection 9113

FOR STUDY PURPOSES ONLY. NOT FOR REPRODUCTION.

The Museum of Modern Art Archives, NY	Collection:	Series.Folder:
	R&P	20.10



FOR STUDY PURPOSES ONLY. NOT FOR REPRODUCTION.

The Museum of Modern Art Archives, NY	Collection:	Series.Folder:
	R&P	20.10

The Museum of Modern Art
11 West 53 Street, New York, N.Y. 10019

Henri de Toulouse-Lautrec: *La Goulue at the Moulin Rouge*. 1891-92. Oil on cardboard, 31¼ x 23¼".
The Museum of Modern Art, New York. Gift of
Mrs. David M. Levy 9110

FOR STUDY PURPOSES ONLY. NOT FOR REPRODUCTION.

The Museum of Modern Art Archives, NY	Collection:	Series.Folder:
	R&P	20.10



FOR STUDY PURPOSES ONLY. NOT FOR REPRODUCTION.

The Museum of Modern Art Archives, NY	Collection:	Series.Folder:
	R&P	20.10

The Museum of Modern Art
11 West 53 Street, New York, N.Y. 10019

Odilon Redon: *Vase of Flowers*. 1914. Pastel, 28 $\frac{3}{4}$ x 21 $\frac{1}{8}$ ". The Museum of Modern Art, New York. Gift of William S. Paley 9182

FOR STUDY PURPOSES ONLY. NOT FOR REPRODUCTION.

The Museum of Modern Art Archives, NY	Collection:	Series.Folder:
	R&P	20.10

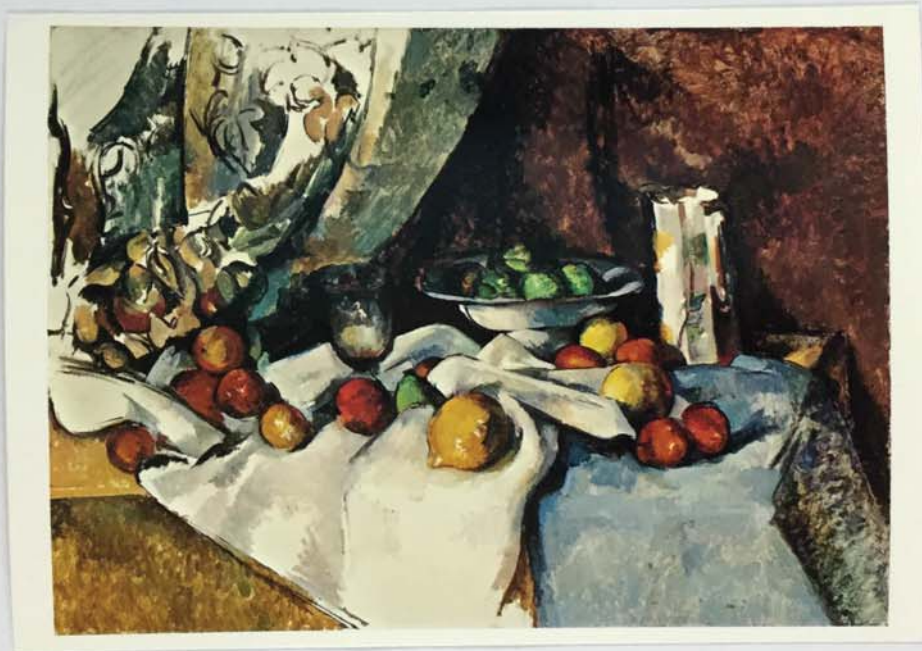

FOR STUDY PURPOSES ONLY. NOT FOR REPRODUCTION.

The Museum of Modern Art Archives, NY	Collection:	Series.Folder:
	R&P	20.10

The Museum of Modern Art
11 West 53 Street, New York, N.Y. 10019

Paul Cézanne: *Still Life with Apples*. 1895-98. Oil
on canvas, 27 x 36½". The Museum of Modern Art,
New York. Lillie P. Bliss Collection 6266

FOR STUDY PURPOSES ONLY. NOT FOR REPRODUCTION.

The Museum of Modern Art Archives, NY	Collection:	Series.Folder:
	R&P	20.10



FOR STUDY PURPOSES ONLY. NOT FOR REPRODUCTION.

The Museum of Modern Art Archives, NY	Collection:	Series.Folder:
	R&P	20.10

The Museum of Modern Art
11 West 53 Street, New York, N.Y. 10019

Roy Lichtenstein: *Drowning Girl*. 1963. Oil and synthetic polymer paint on canvas, 67 $\frac{7}{8}$ x 66 $\frac{3}{4}$ ". The Museum of Modern Art. Philip Johnson Fund and gift of Mr. and Mrs. Bagley Wright 9436

FOR STUDY PURPOSES ONLY. NOT FOR REPRODUCTION.

The Museum of Modern Art Archives, NY	Collection:	Series.Folder:
	R&P	20.10



FOR STUDY PURPOSES ONLY. NOT FOR REPRODUCTION.

The Museum of Modern Art Archives, NY	Collection:	Series.Folder:
	R&P	20.10

The Museum of Modern Art
11 West 53 Street, New York, N.Y. 10019

Henri Matisse: *The Red Studio*. 1911. Oil on canvas,
71¼ x 71¼". The Museum of Modern Art, New York.
Mrs. Simon Guggenheim Fund 9442

FOR STUDY PURPOSES ONLY. NOT FOR REPRODUCTION.

The Museum of Modern Art Archives, NY	Collection:	Series.Folder:
	R&P	20.10



FOR STUDY PURPOSES ONLY. NOT FOR REPRODUCTION.

The Museum of Modern Art Archives, NY	Collection:	Series.Folder:
	R&P	20.10

The Museum of Modern Art
11 West 53 Street, New York, N.Y. 10019

Henri Matisse: *Gourds*. 1916. Oil on canvas, 25 $\frac{5}{8}$ x
31 $\frac{7}{8}$ ". The Museum of Modern Art, New York.
Mrs. Simon Guggenheim Fund 9446

FOR STUDY PURPOSES ONLY. NOT FOR REPRODUCTION.

The Museum of Modern Art Archives, NY	Collection:	Series.Folder:
	R&P	20.10



FOR STUDY PURPOSES ONLY. NOT FOR REPRODUCTION.

The Museum of Modern Art Archives, NY	Collection:	Series.Folder:
	R&P	20.10

The Museum of Modern Art
11 West 53 Street, New York, N.Y. 10019

Henri Matisse: *Goldfish and Sculpture*. 1911. Oil on canvas, 45 $\frac{3}{4}$ x 39 $\frac{1}{2}$ ". The Museum of Modern Art, New York. Gift of Mr. and Mrs. John Hay Whitney . 9444

FOR STUDY PURPOSES ONLY. NOT FOR REPRODUCTION.

The Museum of Modern Art Archives, NY	Collection:	Series.Folder:
	R&P	20.10



FOR STUDY PURPOSES ONLY. NOT FOR REPRODUCTION.

The Museum of Modern Art Archives, NY	Collection:	Series.Folder:
	R&P	20.10

The Museum of Modern Art
11 West 53 Street, New York, N.Y. 10019

Andy Warhol: *Marilyn* from *Ten Marylins*. 1967. Color
serigraph, 36 x 36". The Museum of Modern Art,
New York. Gift of David Whitney 9470

FOR STUDY PURPOSES ONLY. NOT FOR REPRODUCTION.

The Museum of Modern Art Archives, NY	Collection:	Series.Folder:
	R&P	20.10



FOR STUDY PURPOSES ONLY. NOT FOR REPRODUCTION.

The Museum of Modern Art Archives, NY	Collection:	Series.Folder:
	R&P	20.10

The Museum of Modern Art
11 West 53 Street, New York, N.Y. 10019

Henri Matisse: *The Italian Woman*. 1916. Oil on
canvas, 46 x 35¼". The Museum of Modern Art,
New York. Gift of Nelson A. Rockefeller 9443

FOR STUDY PURPOSES ONLY. NOT FOR REPRODUCTION.

The Museum of Modern Art Archives, NY	Collection:	Series.Folder:
	R&P	20.10



FOR STUDY PURPOSES ONLY. NOT FOR REPRODUCTION.

The Museum of Modern Art Archives, NY	Collection:	Series.Folder:
	R&P	20.10

The Museum of Modern Art
11 West 53 Street, New York, N.Y. 10019

Henri Matisse: *Male Model*. 1900. Oil on canvas,
39 $\frac{1}{8}$ x 28 $\frac{5}{8}$ ". The Museum of Modern Art, New York.
Purchase 9448

FOR STUDY PURPOSES ONLY. NOT FOR REPRODUCTION.

The Museum of Modern Art Archives, NY	Collection:	Series.Folder:
	R&P	20.10



FOR STUDY PURPOSES ONLY. NOT FOR REPRODUCTION.

The Museum of Modern Art Archives, NY	Collection:	Series.Folder:
	R&P	20.10

The Museum of Modern Art
11 West 53 Street, New York, N.Y. 10019

Henri Matisse: *View of Notre Dame*, 1918. Oil on
canvas, 58 x 37½". The Museum of Modern Art,
New York. Purchase 9445

FOR STUDY PURPOSES ONLY. NOT FOR REPRODUCTION.

The Museum of Modern Art Archives, NY	Collection:	Series.Folder:
	R&P	20.10



FOR STUDY PURPOSES ONLY. NOT FOR REPRODUCTION.

The Museum of Modern Art Archives, NY	Collection:	Series.Folder:
	R&P	20.10

The Museum of Modern Art
11 West 53 Street, New York, N.Y. 10019

Vincent van Gogh: *The Starry Night*, 1889. Oil, 29 x
36¼". The Museum of Modern Art, New York.
Acquired through the Lillie P. Bliss Bequest 9114

FOR STUDY PURPOSES ONLY. NOT FOR REPRODUCTION.

The Museum of Modern Art Archives, NY	Collection:	Series.Folder:
	R&P	20.10



FOR STUDY PURPOSES ONLY. NOT FOR REPRODUCTION.

The Museum of Modern Art Archives, NY	Collection:	Series.Folder:
	R&P	20.10

The Museum of Modern Art
11 West 53 Street, New York, N.Y. 10019

Henri Rousseau: *The Dream*. 1910. Oil, 6'8½" x
9'9½". The Museum of Modern Art, New York. Gift of
Nelson A. Rockefeller 9102

FOR STUDY PURPOSES ONLY. NOT FOR REPRODUCTION.

The Museum of Modern Art Archives, NY	Collection:	Series.Folder:
	R&P	20.10



FOR STUDY PURPOSES ONLY. NOT FOR REPRODUCTION.

The Museum of Modern Art Archives, NY	Collection:	Series.Folder:
	R&P	20.10

The Museum of Modern Art
11 West 53 Street, New York, N.Y. 10019

Henri de Toulouse-Lautrec: *The Seated Clowness* from
Elles. 1896. Color lithograph, 20 $\frac{3}{4}$ x 15 $\frac{3}{8}$ ". The
Museum of Modern Art, New York. Gift of Abby Aldrich
Rockefeller 9433

FOR STUDY PURPOSES ONLY. NOT FOR REPRODUCTION.

The Museum of Modern Art Archives, NY	Collection:	Series.Folder:
	R&P	20.10



FOR STUDY PURPOSES ONLY. NOT FOR REPRODUCTION.

The Museum of Modern Art Archives, NY	Collection:	Series.Folder:
	R&P	20.10

The Museum of Modern Art
11 West 53 Street, New York, N.Y. 10019

Henri Matisse: *Memory of Oceania*. 1953. Gouache and crayon on cut-and-pasted paper over canvas, 9'4" x 9'4½". The Museum of Modern Art, New York. Mrs. Simon Guggenheim Fund 9441

FOR STUDY PURPOSES ONLY. NOT FOR REPRODUCTION.

The Museum of Modern Art Archives, NY	Collection:	Series.Folder:
	R&P	20.10



FOR STUDY PURPOSES ONLY. NOT FOR REPRODUCTION.

The Museum of Modern Art Archives, NY	Collection:	Series.Folder:
	R&P	20.10

The Museum of Modern Art
11 West 53 Street, New York, N.Y. 10019

Wassily Kandinsky: *Orange*, 1923. Color lithograph,
16 x 15 1/4". The Museum of Modern Art, New York.
Purchase fund 9425

FOR STUDY PURPOSES ONLY. NOT FOR REPRODUCTION.

The Museum of Modern Art Archives, NY	Collection:	Series.Folder:
	R&P	20.10



FOR STUDY PURPOSES ONLY. NOT FOR REPRODUCTION.

The Museum of Modern Art Archives, NY	Collection:	Series.Folder:
	R&P	20.10

The Museum of Modern Art
11 West 53 Street, New York, N.Y. 10019

Henri Matisse: Design for jacket of *Matisse: His Art and His Public*, by Alfred H. Barr, Jr. 1951. Gouache on cut-and-pasted paper, 10% x 16%". The Museum of Modern Art, New York. Commissioned by the Museum 9449

FOR STUDY PURPOSES ONLY. NOT FOR REPRODUCTION.

The Museum of Modern Art Archives, NY	Collection:	Series.Folder:
	R&P	20.10



FOR STUDY PURPOSES ONLY. NOT FOR REPRODUCTION.

The Museum of Modern Art Archives, NY	Collection:	Series.Folder:
	R&P	20.10

The Museum of Modern Art
11 West 53 Street, New York, N.Y. 10019

Henri Matisse: *The Rose Marble Table*. 1917. Oil on canvas, 57½ x 38¼". The Museum of Modern Art, New York. Mrs. Simon Guggenheim Fund 9447

FOR STUDY PURPOSES ONLY. NOT FOR REPRODUCTION.

The Museum of Modern Art Archives, NY	Collection:	Series.Folder:
	R&P	20.10



FOR STUDY PURPOSES ONLY. NOT FOR REPRODUCTION.

The Museum of Modern Art Archives, NY	Collection:	Series.Folder:
	R&P	20.10

The Museum of Modern Art
11 West 53 Street, New York, N.Y. 10019

Jacques Villon: *Game of Solitaire (Les Cartes)*. 1903.
Aquatint and etching printed in color, 13% x 17%".
The Museum of Modern Art, New York. Abby Aldrich
Rockefeller Fund 9469

FOR STUDY PURPOSES ONLY. NOT FOR REPRODUCTION.

The Museum of Modern Art Archives, NY	Collection:	Series.Folder:
	R&P	20.10



FOR STUDY PURPOSES ONLY. NOT FOR REPRODUCTION.

The Museum of Modern Art Archives, NY	Collection:	Series.Folder:
	R&P	20.10

The Museum of Modern Art
11 West 53 Street, New York, N.Y. 10019

Paul Klee: *Demon above the Ships*. 1916. Watercolor,
pen and ink, 9 x 7 $\frac{1}{4}$ ". The Museum of Modern Art,
New York. Acquired through the Lillie P. Bliss
Bequest 9432

FOR STUDY PURPOSES ONLY. NOT FOR REPRODUCTION.

The Museum of Modern Art Archives, NY	Collection:	Series.Folder:
	R&P	20.10



FOR STUDY PURPOSES ONLY. NOT FOR REPRODUCTION.

The Museum of Modern Art Archives, NY	Collection:	Series.Folder:
	R&P	20.10

The Museum of Modern Art
11 West 53 Street, New York, N.Y. 10019

Robert Rauschenberg: *Kiesler*. 1966. Offset
lithograph, 34 x 22". The Museum of Modern Art,
New York. John B. Turner Fund 9460

FOR STUDY PURPOSES ONLY. NOT FOR REPRODUCTION.

The Museum of Modern Art Archives, NY	Collection:	Series.Folder:
	R&P	20.10



FOR STUDY PURPOSES ONLY. NOT FOR REPRODUCTION.

The Museum of Modern Art Archives, NY	Collection:	Series.Folder:
	R&P	20.10

The Museum of Modern Art
11 West 53 Street, New York, N.Y. 10019

Henri Matisse: *The Swimming Pool* (1952). Two panels of a nine-panel, 54-foot mural.
Gouache on cut-and-pasted paper mounted on burlap; left panel, 7'6 $\frac{1}{2}$ " x 9'6", right panel, 7'6 $\frac{1}{2}$ " x 11'3 $\frac{1}{4}$ ".
Mrs. Bernard F. Gimbel Fund 9440

FOR STUDY PURPOSES ONLY. NOT FOR REPRODUCTION.

The Museum of Modern Art Archives, NY	Collection:	Series.Folder:
	R&P	20.10

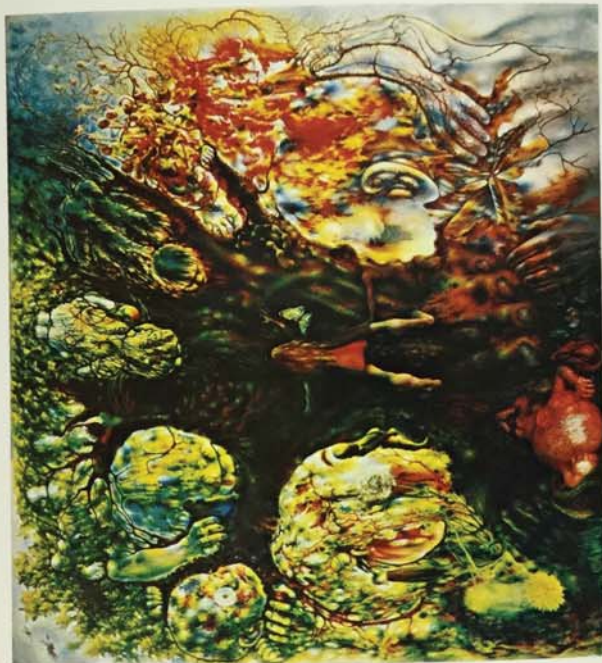

FOR STUDY PURPOSES ONLY. NOT FOR REPRODUCTION.

The Museum of Modern Art Archives, NY	Collection:	Series.Folder:
	R&P	20.10

The Museum of Modern Art
11 West 53 Street, New York, N.Y. 10019

Pavel Tchelitchew: *Hide-and-Seek*. 1940-42. Oil,
6'6½" x 7'¾". The Museum of Modern Art, New York.
Mrs. Simon Guggenheim Fund 9105