

## **CONDITIONS OF USE FOR THIS PDF**

The images contained within this PDF may be used for private study, scholarship, and research only. They may not be published in print, posted on the internet, or exhibited. They may not be donated, sold, or otherwise transferred to another individual or repository without the written permission of The Museum of Modern Art Archives.

When publication is intended, publication-quality images must be obtained from SCALA Group, the Museum's agent for licensing and distribution of images to outside publishers and researchers.

If you wish to quote any of this material in a publication, an application for permission to publish must be submitted to the MoMA Archives. This stipulation also applies to dissertations and theses. All references to materials should cite the archival collection and folder, and acknowledge "The Museum of Modern Art Archives, New York."

Whether publishing an image or quoting text, you are responsible for obtaining any consents or permissions which may be necessary in connection with any use of the archival materials, including, without limitation, any necessary authorizations from the copyright holder thereof or from any individual depicted therein.

In requesting and accepting this reproduction, you are agreeing to indemnify and hold harmless The Museum of Modern Art, its agents and employees against all claims, demands, costs and expenses incurred by copyright infringement or any other legal or regulatory cause of action arising from the use of this material.

### **NOTICE: WARNING CONCERNING COPYRIGHT RESTRICTIONS**

The copyright law of the United States (Title 17, United States Code) governs the making of photocopies or other reproductions of copyrighted material. Under certain conditions specified in the law, libraries and archives are authorized to furnish a photocopy or other reproduction. One of these specified conditions is that the photocopy or reproduction is not to be "used for any purpose other than private study, scholarship, or research." If a user makes a request for, or later uses, a photocopy or reproduction for purposes in excess of "fair use," that user may be liable for copyright infringement.

FOR STUDY PURPOSES ONLY. NOT FOR REPRODUCTION.

The Museum of Modern Art Archives, NY	Collection:	Series.Folder:
	Paul Rosenberg	III. B. 1. 302



FOR STUDY PURPOSES ONLY. NOT FOR REPRODUCTION.

The Museum of Modern Art Archives, NY	Collection:	Series.Folder:
	Paul Rosenberg	III . B . 1 . 302



FOR STUDY PURPOSES ONLY. NOT FOR REPRODUCTION.

The Museum of Modern Art Archives, NY	Collection:	Series.Folder:
	Paul Rosenberg	III. B. 1. 302

**PAUL ROSENBERG & CO.**

20 EAST 79th STREET, NEW YORK 21, N. Y.

RHinelander 4-2340

ROUSSEAU

"Liberty Inviting Artists to Participate in  
the 22nd Exhibition of Independent Artists"

69 1/2" x 47 1/2"

Coll: Dr. Franz Meyer

LA LIBERTE INVITANT LES ARTISTES, 1906  
176 x 121 cm.

243

98

-63-

421%  
281/2

FOR STUDY PURPOSES ONLY. NOT FOR REPRODUCTION.

The Museum of Modern Art Archives, NY	Collection:	Series.Folder:
	Paul Rosenberg	III. B. 1. 302



FOR STUDY PURPOSES ONLY. NOT FOR REPRODUCTION.

The Museum of Modern Art Archives, NY	Collection:	Series.Folder:
	Paul Rosenberg	III. B. 1. 302

**PAUL ROSENBERG & CO.**  
20 EAST 79th STREET, NEW YORK 21, N. Y.  
RHineland 4-2340

ROUSSEAU

"Liberty Inviting Artists to Participate in  
the 22nd Exhibition of Independent Artists"

69 1/2" x 47 1/2" 1906

Coll: Dr. Franz Meyer

27

HL  
9ALts  
3/4

57

HL  
5/5

27

FOR STUDY PURPOSES ONLY. NOT FOR REPRODUCTION.

The Museum of Modern Art Archives, NY	Collection:	Series.Folder:
	Paul Rosenberg	III. B. 1. 302



FOR STUDY PURPOSES ONLY. NOT FOR REPRODUCTION.

The Museum of Modern Art Archives, NY	Collection:	Series.Folder:
	Paul Rosenberg	III. B. 1. 302

**PAUL ROSENBERG & CO.**  
16 EAST 57th STREET, NEW YORK CITY  
PLaza 3-5653

ROUSSEAU

"Vase of Flowers" 1902

18 1/2 x 13 "

Col: William S. Paley

Paley

FOR STUDY PURPOSES ONLY. NOT FOR REPRODUCTION.

The Museum of Modern Art Archives, NY	Collection:	Series.Folder:
	Paul Rosenberg	III. B. 1. 302



FOR STUDY PURPOSES ONLY. NOT FOR REPRODUCTION.

The Museum of Modern Art Archives, NY	Collection:	Series.Folder:
	Paul Rosenberg	III. B. 1. 302

**PAUL ROSENBERG & CO.**

16 EAST 57th STREET, NEW YORK CITY

PLaza 3-5653

ROUSSEAU

Vase of Flowers 1902

18 1/2 x 13 "

Col: William S. Paley

21

← 5 1/4 →

FOR STUDY PURPOSES ONLY. NOT FOR REPRODUCTION.

The Museum of Modern Art Archives, NY	Collection:	Series.Folder:
	Paul Rosenberg	III. B. 1. 302



FOR STUDY PURPOSES ONLY. NOT FOR REPRODUCTION.

The Museum of Modern Art Archives, NY	Collection:	Series.Folder:
	Paul Rosenberg	III. B. 1. 302

**PAUL ROSENBERG & CO.**  
16 EAST 57th STREET, NEW YORK CITY  
Plaza 3-5653

ROUSSEAU

Vase of Flowers 1902

18 1/2 x 13 "

Col: William S. Paley

FOR STUDY PURPOSES ONLY. NOT FOR REPRODUCTION.

The Museum of Modern Art Archives, NY	Collection:	Series.Folder:
	Paul Rosenberg	III. B. 1. 302



FOR STUDY PURPOSES ONLY. NOT FOR REPRODUCTION.

The Museum of Modern Art Archives, NY	Collection:	Series.Folder:
	Paul Rosenberg	III. B. 1. 302

111

8 F. 46x38cm -

<b>PAUL ROSENBERG &amp; CO.</b>		
20 EAST 79th STREET, NEW YORK 21, N. Y.		
RHineland 4-2340		
ROUSSEAU		
5500	Portrait of Mme. S.	1898
18 x 14 1/4		

*Sale - Galerie Claude Perrot*  
168

FOR STUDY PURPOSES ONLY. NOT FOR REPRODUCTION.

The Museum of Modern Art Archives, NY	Collection:	Series.Folder:
	Paul Rosenberg	III. B. 1. 302



FOR STUDY PURPOSES ONLY. NOT FOR REPRODUCTION.

The Museum of Modern Art Archives, NY	Collection:	Series.Folder:
	Paul Rosenberg	III. B. 1. 302

PAUL ROSENBERG & CO.

20 EAST 79th STREET, NEW YORK 21, N. Y.

RHinelander 4-2340

ROUSSEAU, Henri

5500 - Portrait de Mme. S. 1898

18 x 14 1/4"

*Sold - Galerie Claude Sussard  
2-68*

FOR STUDY PURPOSES ONLY. NOT FOR REPRODUCTION.

The Museum of Modern Art Archives, NY	Collection:	Series.Folder:
	Paul Rosenberg	III. B. 1. 302



FOR STUDY PURPOSES ONLY. NOT FOR REPRODUCTION.

The Museum of Modern Art Archives, NY	Collection:	Series.Folder:
	Paul Rosenberg	III. B. 1. 302

H. ROUSSEAU - 1898 PORTRAIT DE MME. S. 46 x 37 . 18" x 14 $\frac{3}{4}$ " P.R.	PH:- CI:- SL:-557 P:- N:-1015 St:-5500
---	---

PORTRAIT DE MADAME S., 1898  
46 x 37 cm.

242

-60

-48-

267

FOR STUDY PURPOSES ONLY. NOT FOR REPRODUCTION.

The Museum of Modern Art Archives, NY	Collection:	Series.Folder:
	Paul Rosenberg	III. B. 1. 302



FOR STUDY PURPOSES ONLY. NOT FOR REPRODUCTION.

The Museum of Modern Art Archives, NY	Collection:	Series.Folder:
	Paul Rosenberg	III. B. 1. 302

**PAUL ROSENBERG & CO.**

20 EAST 79th STREET, NEW YORK 21, N. Y.

RHinelander 4-2340

ROUSSEAU

5499 Portrait of Mr. S. 1898

16 x 13

*Seen 2-23-67*  
*Salon Claude Busch*

FOR STUDY PURPOSES ONLY. NOT FOR REPRODUCTION.

The Museum of Modern Art Archives, NY	Collection:	Series.Folder:
	Paul Rosenberg	III. B. 1. 302

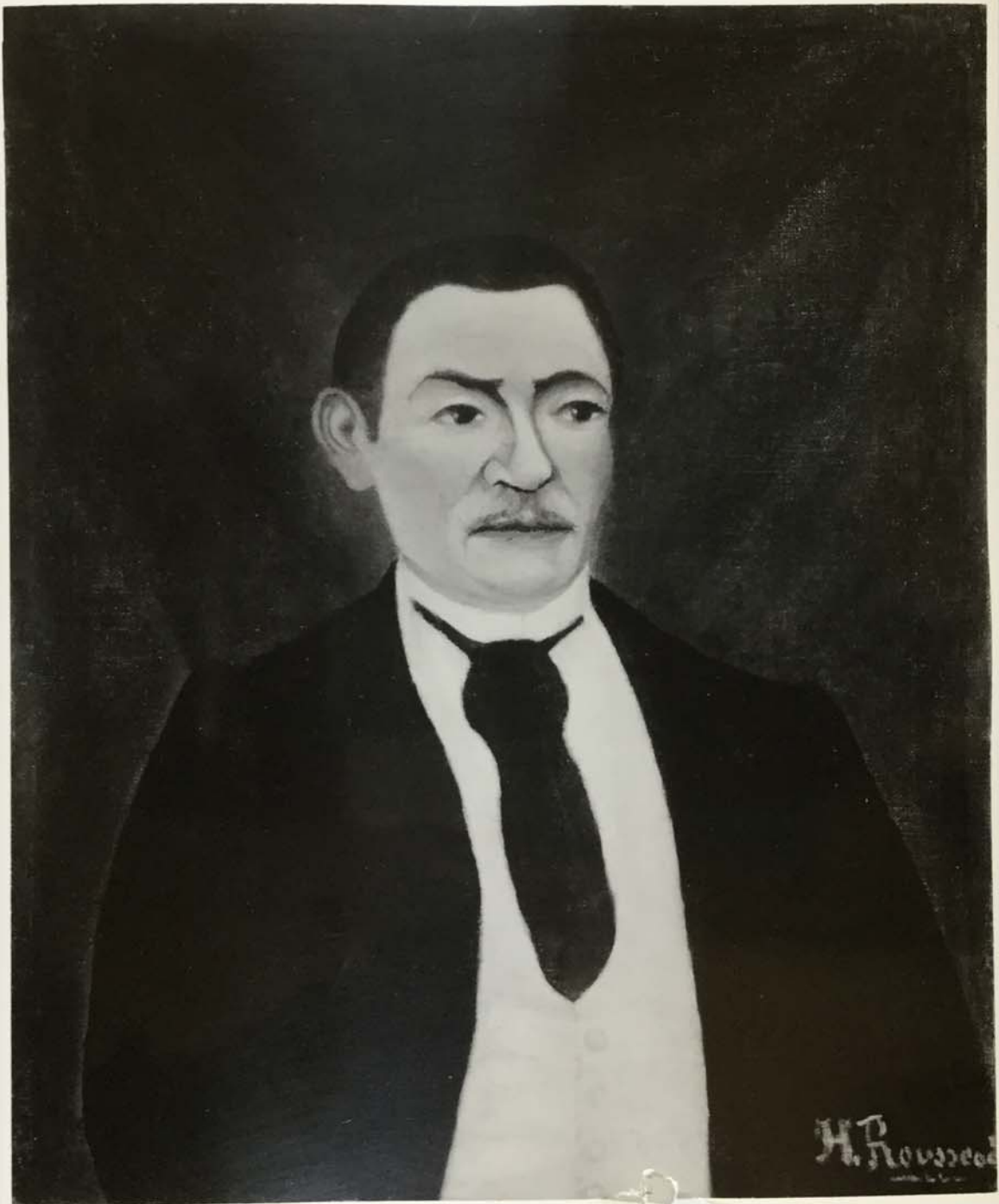

FOR STUDY PURPOSES ONLY. NOT FOR REPRODUCTION.

The Museum of Modern Art Archives, NY	Collection:	Series.Folder:
	Paul Rosenberg	III. B. 1. 302

**PAUL ROSENBERG & CO.**

20 EAST 79th STREET, NEW YORK 21, N. Y.

RHinelander 4-2340

ROUSSEAU

5499      Portrait of Mr. S.      1898

16 x 13

*Sold 2-28-67  
Galerie Claude Bussard*

FOR STUDY PURPOSES ONLY. NOT FOR REPRODUCTION.

The Museum of Modern Art Archives, NY	Collection:	Series.Folder:
	Paul Rosenberg	III. B. 1. 302



FOR STUDY PURPOSES ONLY. NOT FOR REPRODUCTION.

The Museum of Modern Art Archives, NY	Collection:	Series.Folder:
	Paul Rosenberg	III. B. 1. 302

**PAUL ROSENBERG & CO.**  
20 EAST 79TH STREET NEW YORK, N. Y. 10021

No. 4050

Henri ROUSSEAU

Les Fiacres, Vue Prise du Quai d'Austerlitz

Oil on wood panel                      9 1/2 x 7 1/4"

1909

TAYLOR & DULL, INC.

45 E. 80th ST.  
N. Y. CITY 10021  
212 - TR. 9-0100

130 HAASE AVE.  
PARAMUS, N. J. 07652  
201 - CO. 2-2842

FOR STUDY PURPOSES ONLY. NOT FOR REPRODUCTION.

The Museum of Modern Art Archives, NY	Collection:	Series.Folder:
	Paul Rosenberg	III. B. 1. 302



FOR STUDY PURPOSES ONLY. NOT FOR REPRODUCTION.

The Museum of Modern Art Archives, NY	Collection:	Series.Folder:
	Paul Rosenberg	III. B. 1. 302

Roussseau: Poets Bouquet  
Coll Wm S. Paley

PROPERTY OF  
PAUL ROSENBERG & CO.  
20 EAST 79th STREET, NEW YORK, NY 10021

FOR STUDY PURPOSES ONLY. NOT FOR REPRODUCTION.

The Museum of Modern Art Archives, NY	Collection:	Series.Folder:
	Paul Rosenberg	III. B. 1. 302



*Poet's Bouquet (Fleurs de poète), 1890-95, Oil, 15 x 18 inches, Collection William S. Paley.*

FOR STUDY PURPOSES ONLY. NOT FOR REPRODUCTION.

The Museum of Modern Art Archives, NY	Collection:	Series.Folder:
	Paul Rosenberg	III. B. 1. 302

PROPERTY OF  
PAUL ROSENBERG & CO.  
80 EAST 70th STREET, NEW YORK, NY 10021

FOR STUDY PURPOSES ONLY. NOT FOR REPRODUCTION.

The Museum of Modern Art Archives, NY	Collection:	Series.Folder:
	Paul Rosenberg	III . B . 1 . 302



FOR STUDY PURPOSES ONLY. NOT FOR REPRODUCTION.

The Museum of Modern Art Archives, NY	Collection:	Series.Folder:
	Paul Rosenberg	<b>III. B. 1. 302</b>

Roussan. Poets Bouquet  
Coll. Mrs. Dorothy Paley

FOR STUDY PURPOSES ONLY. NOT FOR REPRODUCTION.

The Museum of Modern Art Archives, NY	Collection:	Series.Folder:
	Paul Rosenberg	III. B. 1. 302



FOR STUDY PURPOSES ONLY. NOT FOR REPRODUCTION.

The Museum of Modern Art Archives, NY	Collection:	Series.Folder:
	Paul Rosenberg	III. B. 1. 302

PHOTOGRAPH BY  
THE CLEVELAND MUSEUM OF ART  
CLEVELAND, OHIO, U.S.A.

NEGATIVE NO.

20674

THE CLEVELAND MUSEUM OF ART  
Cleveland 6, Ohio

HENRI JULIEN ROUSSEAU

Statue de Diane

Medium oil on canvas

Measurements 8-13/16 x 3-7/8 inches

*Shirley B. B.* ~~Henri Julien Rousseau~~ *H. Rousseau*

Special permission MUST be given in writing to reproduce and then the credit line MUST read:

*pld. 1881-1812*

"The Cleveland Museum of Art, Bequest of Leonard C. Hanna, Jr.  
*St. Cath. N.Y. (see list f. painter)* ✓

PROPERTY OF  
PAUL ROSENBERG & CO.  
20 EAST 79th STREET, NEW YORK, NY 10021

FOR STUDY PURPOSES ONLY. NOT FOR REPRODUCTION.

The Museum of Modern Art Archives, NY	Collection:	Series.Folder:
	Paul Rosenberg	III . B. 1. 302



FOR STUDY PURPOSES ONLY. NOT FOR REPRODUCTION.

The Museum of Modern Art Archives, NY	Collection:	Series.Folder:
	Paul Rosenberg	III. B. 1. 302

**PAUL ROSENBERG & CO.**  
20 EAST 79TH STREET NEW YORK, N. Y. 10021

No. 4050

Henri ROUSSEAU

"Les Fiacres, Vue Prise du Quai d'Austerlitz

Oil on wood panel 9 1/2 x 7 1/4"

1909

TAYLOR & DULL, INC.

45 E. 80th ST.  
N. Y. CITY 10021  
212 - TR 9-0180

130 HAASE AVE.  
PARAMUS, N. J. 07652  
201 - 60. 2-2242

FOR STUDY PURPOSES ONLY. NOT FOR REPRODUCTION.

The Museum of Modern Art Archives, NY	Collection:	Series.Folder:
	Paul Rosenberg	III. B. 1. 302



338

*Unes papiers de gauche  
de la collection  
de Paris  
Oct. 1909  
Benjamin Franklin*

31

FOR STUDY PURPOSES ONLY. NOT FOR REPRODUCTION.

The Museum of Modern Art Archives, NY	Collection:	Series/Folder:
	Paul Rosenberg	III. B. 1. 302

verso of #4050

PROPERTY OF  
PAUL ROSENBERG & CO.  
20 EAST 79th STREET, NEW YORK, NY 10018

45 E. 80th ST.  
N. Y. CITY 10021  
212 - TR 9-0180

TAYLOR & DULL, INC.

130 HAASE AVE.  
PARAMUS, N. J. 07652  
201 - 662-2242

FOR STUDY PURPOSES ONLY. NOT FOR REPRODUCTION.

The Museum of Modern Art Archives, NY	Collection:	Series/Folder:
	Paul Rosenberg	III. B. 1. 302



338

*Unes pages des journaux  
de la Bibliothèque  
de Paris  
About 1909  
Benjamin Perusse*

31

FOR STUDY PURPOSES ONLY. NOT FOR REPRODUCTION.

The Museum of Modern Art Archives, NY	Collection:	Series.Folder:
	Paul Rosenberg	III. B. 1. 302

Verso of # 4050

PROPERTY OF  
PAUL ROSENBERG & CO.  
20 EAST 79th STREET, NEW YORK, NY 10021

45 E. 80th ST.  
N. Y. CITY 10021  
212 - TR. 9-0180

TAYLOR & DULL, INC.

130 HAASE AVÉ.  
PARAMUS, N. J. 07652  
201 - CO. 2-2242

FOR STUDY PURPOSES ONLY. NOT FOR REPRODUCTION.

The Museum of Modern Art Archives, NY	Collection:	Series.Folder:
	Paul Rosenberg	III. B. 1. 302



338

Vues prises de gauche  
de la Tour Eiffel  
à Paris  
Oct. 1909  
Léon Perouse

31

FOR STUDY PURPOSES ONLY. NOT FOR REPRODUCTION.

The Museum of Modern Art Archives, NY	Collection:	Series.Folder:
	Paul Rosenberg	III. B. 1. 302

Verso of #4050

PROPERTY OF  
PAUL ROSENBERG & CO.  
20 EAST 79th STREET, NEW YORK, NY 10021

45 E. 80th ST.  
N. Y. CITY 10021  
212 • TEL. 9-0180

TAYLOR & DILL, INC.

120 HAASE AVE.  
JERSEY CITY, N. J. 07310  
201 • CO. 9-2962

FOR STUDY PURPOSES ONLY. NOT FOR REPRODUCTION.

The Museum of Modern Art Archives, NY	Collection:	Series.Folder:
	Paul Rosenberg	III . B . 1 . 302



FOR STUDY PURPOSES ONLY. NOT FOR REPRODUCTION.

The Museum of Modern Art Archives, NY	Collection:	Series.Folder:
	Paul Rosenberg	III. B. 1. 302

**PAUL ROSENBERG & CO.**

20 EAST 79th STREET, NEW YORK 21, N. Y.

RHinelander 4-2340

ROUSSEAU

"Football Players" 1908

40" x 32"

Coll: Mrs. M. E. Sharpe

28

61

4

5 1/4

4746  
17H

FOR STUDY PURPOSES ONLY. NOT FOR REPRODUCTION.

The Museum of Modern Art Archives, NY	Collection:	Series.Folder:
	Paul Rosenberg	III. B. 1. 302



FOR STUDY PURPOSES ONLY. NOT FOR REPRODUCTION.

The Museum of Modern Art Archives, NY	Collection:	Series Folder:
	Paul Rosenberg	III. B. 1. 302

PROPERTY OF  
PAUL ROSENBERG & CO.  
20 EAST 79th STREET, NEW YORK, NY 10021

PROPERTY OF  
PAUL ROSENBERG & CO.  
20 EAST 79th STREET, NEW YORK, NY 10021

FOR STUDY PURPOSES ONLY. NOT FOR REPRODUCTION.

The Museum of Modern Art Archives, NY	Collection:	Series.Folder:
	Paul Rosenberg	III. B. 1. 302



FOR STUDY PURPOSES ONLY. NOT FOR REPRODUCTION.

The Museum of Modern Art Archives, NY	Collection:	Series.Folder:
	Paul Rosenberg	III. B. 1. 302

H. ROUSSEAU - 1905-07 PAYSAGE AU BORD DE L'OISE: L'HERBAGE 32 x 46 - 13" x 18 1/4" WERTHEIM COLLECTION -	PH. :- C.I. :- SL. :- P. :- 1469 N. :- 418 St :- 5287
--	--

L'HERBAGE AU BORD DE L'OISE, 1907  
33 x 48 cm.  
Fogg Art Museum, Cambridge, Massachusetts.

244

-45-

PROPERTY OF  
PAUL ROSENBERG & CO.  
20 EAST 70th STREET, NEW YORK, NY 10021

- 68 -

10/66

FOR STUDY PURPOSES ONLY. NOT FOR REPRODUCTION.

The Museum of Modern Art Archives, NY	Collection:	Series.Folder:
	Paul Rosenberg	<b>III. B. 1. 302</b>

Removed: 1 large color trans (Rousseau)

FOR STUDY PURPOSES ONLY. NOT FOR REPRODUCTION.

The Museum of Modern Art Archives, NY	Collection:	Series.Folder:
	Paul Rosenberg	III. B. 1. 302

