

CONDITIONS OF USE FOR THIS PDF

The images contained within this PDF may be used for private study, scholarship, and research only. They may not be published in print, posted on the internet, or exhibited. They may not be donated, sold, or otherwise transferred to another individual or repository without the written permission of The Museum of Modern Art Archives.

When publication is intended, publication-quality images must be obtained from SCALA Group, the Museum's agent for licensing and distribution of images to outside publishers and researchers.

If you wish to quote any of this material in a publication, an application for permission to publish must be submitted to the MoMA Archives. This stipulation also applies to dissertations and theses. All references to materials should cite the archival collection and folder, and acknowledge "The Museum of Modern Art Archives, New York."

Whether publishing an image or quoting text, you are responsible for obtaining any consents or permissions which may be necessary in connection with any use of the archival materials, including, without limitation, any necessary authorizations from the copyright holder thereof or from any individual depicted therein.

In requesting and accepting this reproduction, you are agreeing to indemnify and hold harmless The Museum of Modern Art, its agents and employees against all claims, demands, costs and expenses incurred by copyright infringement or any other legal or regulatory cause of action arising from the use of this material.

NOTICE: WARNING CONCERNING COPYRIGHT RESTRICTIONS

The copyright law of the United States (Title 17, United States Code) governs the making of photocopies or other reproductions of copyrighted material. Under certain conditions specified in the law, libraries and archives are authorized to furnish a photocopy or other reproduction. One of these specified conditions is that the photocopy or reproduction is not to be "used for any purpose other than private study, scholarship, or research." If a user makes a request for, or later uses, a photocopy or reproduction for purposes in excess of "fair use," that user may be liable for copyright infringement.

FOR STUDY PURPOSES ONLY. NOT FOR REPRODUCTION.

The Museum of Modern Art Archives, NY	Collection:	Series.Folder:
	Paul Rosenberg	III. B. 1. 253



FOR STUDY PURPOSES ONLY. NOT FOR REPRODUCTION.

The Museum of Modern Art Archives, NY	Collection:	Series.Folder:
	Paul Rosenberg	III. B. 1. 253

PAUL ROSENBERG & CO.

16 EAST 57th STREET, NEW YORK CITY

PLaza 3-5653

NODIGLIANI

5451 "Marcelle" 1916

27 x 11 3/8 "

Larry Aldrich

FOR STUDY PURPOSES ONLY. NOT FOR REPRODUCTION.

The Museum of Modern Art Archives, NY	Collection:	Series.Folder:
	Paul Rosenberg	III. B. 1. 253



FOR STUDY PURPOSES ONLY. NOT FOR REPRODUCTION.

The Museum of Modern Art Archives, NY	Collection:	Series.Folder:
	Paul Rosenberg	III. B. 1. 253

PAUL ROSENBERG & CO.

20 EAST 79th STREET, NEW YORK 21, N. Y.

RHinelander 4-2340

MODIGLIANI

5733 "La Chocolatière" 1917

39 x 25 1/2 inches

FOR STUDY PURPOSES ONLY. NOT FOR REPRODUCTION.

The Museum of Modern Art Archives, NY	Collection:	Series.Folder:
	Paul Rosenberg	III. B. 1. 253



FOR STUDY PURPOSES ONLY. NOT FOR REPRODUCTION.

The Museum of Modern Art Archives, NY	Collection:	Series.Folder:
	Paul Rosenberg	III. B. 1. 253

PAUL ROSENBERG & CO.

20 EAST 79th STREET, NEW YORK 21, N. Y.

RHinelander 4-2340

MODIGLIANI

5733

"La Chocolatière"

1917

39 x 25 1/2 inches

502

David Bright
L. Angles

FOR STUDY PURPOSES ONLY. NOT FOR REPRODUCTION.

The Museum of Modern Art Archives, NY	Collection:	Series.Folder:
	Paul Rosenberg	III. B. 1. 253



FOR STUDY PURPOSES ONLY. NOT FOR REPRODUCTION.

The Museum of Modern Art Archives, NY	Collection:	Series.Folder:
	Paul Rosenberg	III. B. 1. 253

PAUL ROSENBERG & CO.
20 EAST 79th STREET, NEW YORK 21, N. Y.
RHineland 4-2340

47

MODIGLIANI

5391 "Flower Vendor" 1918

45 3/4" x 28 3/4"

Coll: Mr. and Mrs. Samuel A. Marx

39/16

585

5-14

FOR STUDY PURPOSES ONLY. NOT FOR REPRODUCTION.

The Museum of Modern Art Archives, NY	Collection:	Series.Folder:
	Paul Rosenberg	III. B. 1. 253



FOR STUDY PURPOSES ONLY. NOT FOR REPRODUCTION.

The Museum of Modern Art Archives, NY	Collection:	Series.Folder:
	Paul Rosenberg	III. B. 1. 253

MODIGLIANI -

Portrait d'homme

Toile

H. 1 m. X L. 0,65

Signée en haut à droite

Exposition Galerie Bing - 1927 - où il a
été catalogué : "Portrait du peintre
Cerusier"

FOR STUDY PURPOSES ONLY. NOT FOR REPRODUCTION.

The Museum of Modern Art Archives, NY	Collection:	Series.Folder:
	Paul Rosenberg	III. B. 1. 253

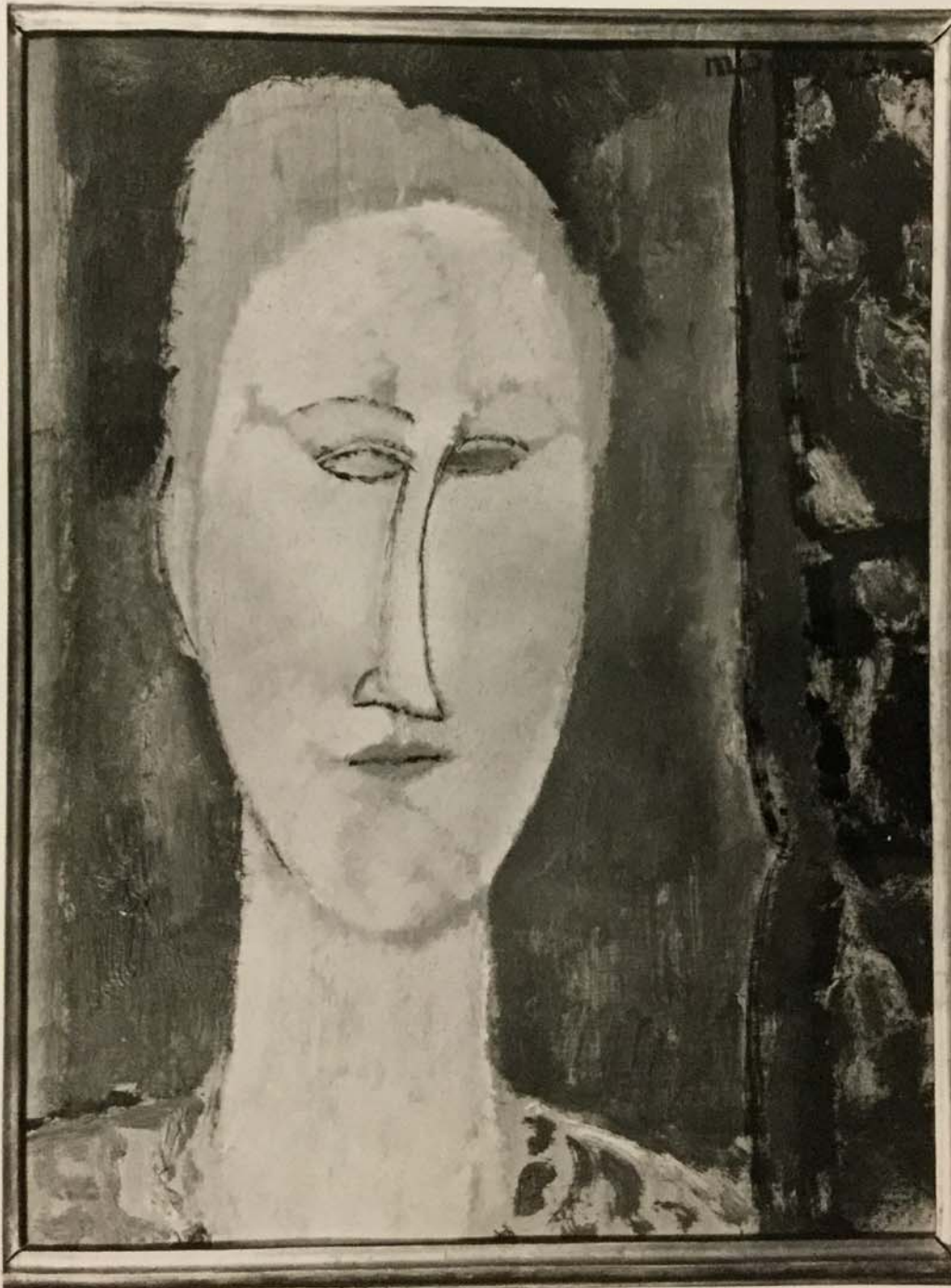

FOR STUDY PURPOSES ONLY. NOT FOR REPRODUCTION.

The Museum of Modern Art Archives, NY	Collection:	Series.Folder:
	Paul Rosenberg	III. B. 1. 253

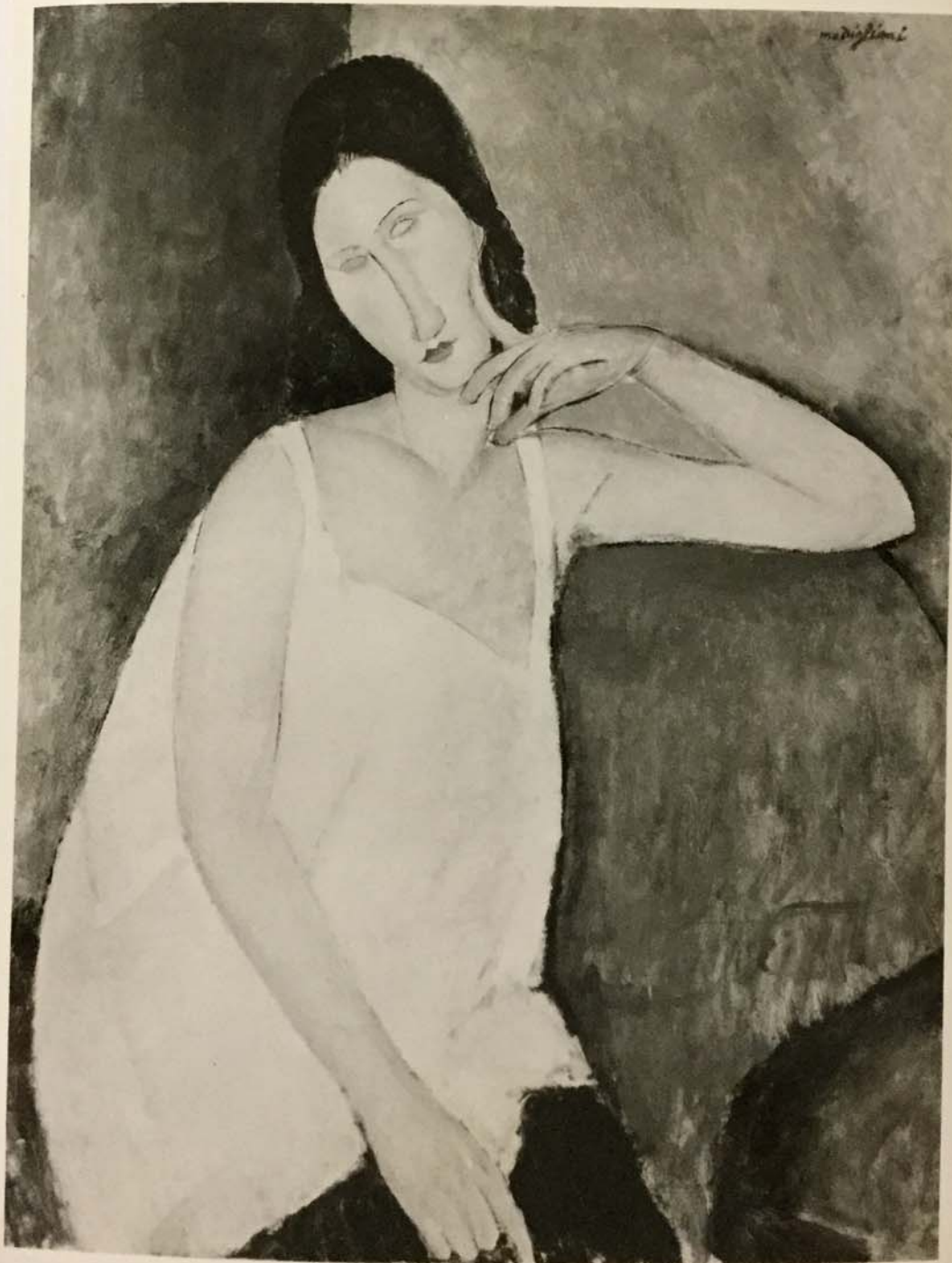

FOR STUDY PURPOSES ONLY. NOT FOR REPRODUCTION.

The Museum of Modern Art Archives, NY	Collection:	Series.Folder:
	Paul Rosenberg	III. B. 1. 253

Spingold

FOR STUDY PURPOSES ONLY. NOT FOR REPRODUCTION.

The Museum of Modern Art Archives, NY	Collection:	Series.Folder:
	Paul Rosenberg	III. B. 1. 253

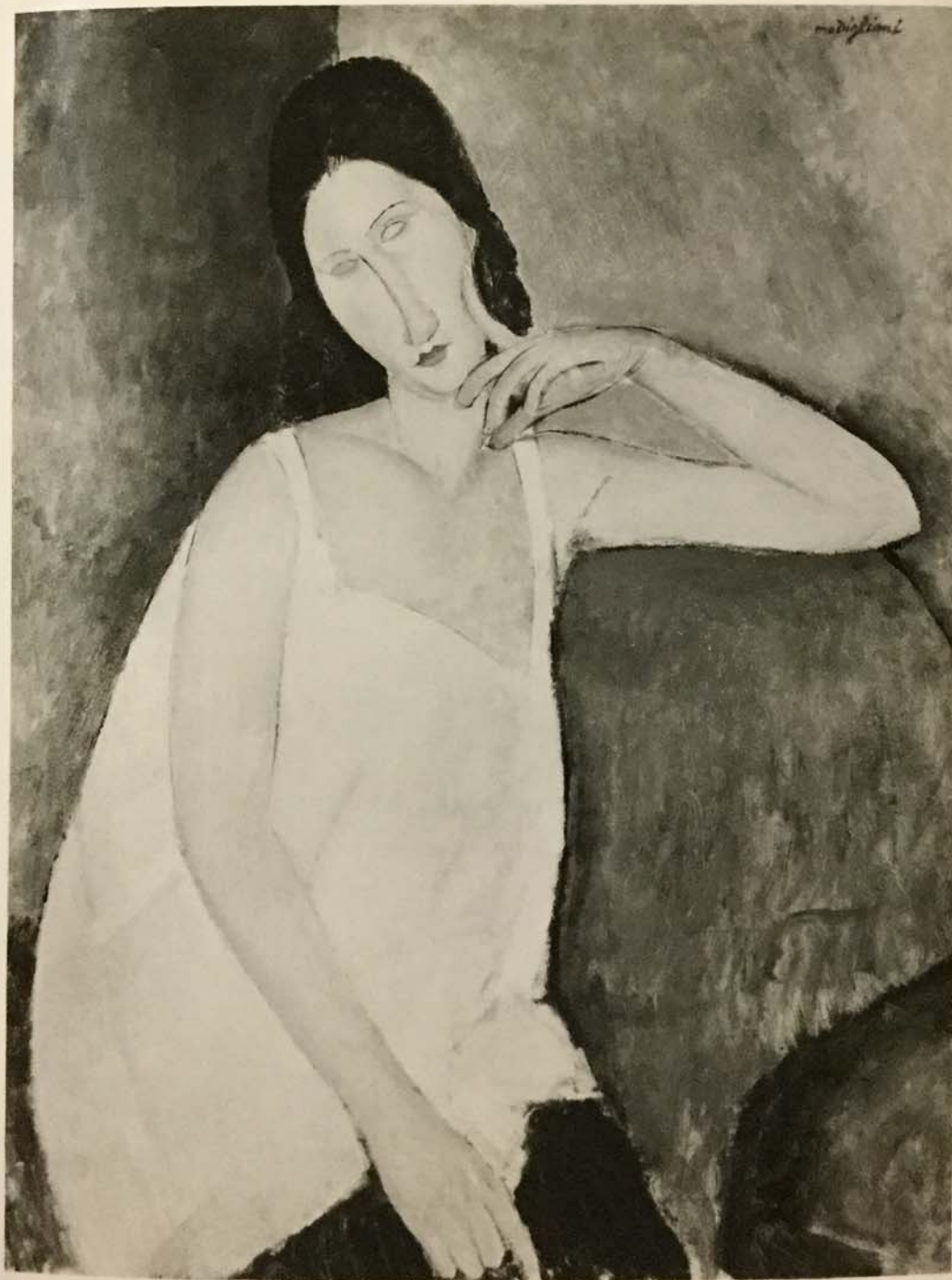

FOR STUDY PURPOSES ONLY. NOT FOR REPRODUCTION.

The Museum of Modern Art Archives, NY	Collection:	Series.Folder:
	Paul Rosenberg	III. B. 1. 253

Spingold

FOR STUDY PURPOSES ONLY. NOT FOR REPRODUCTION.

The Museum of Modern Art Archives, NY	Collection:	Series.Folder:
	Paul Rosenberg	III. B. 1. 253

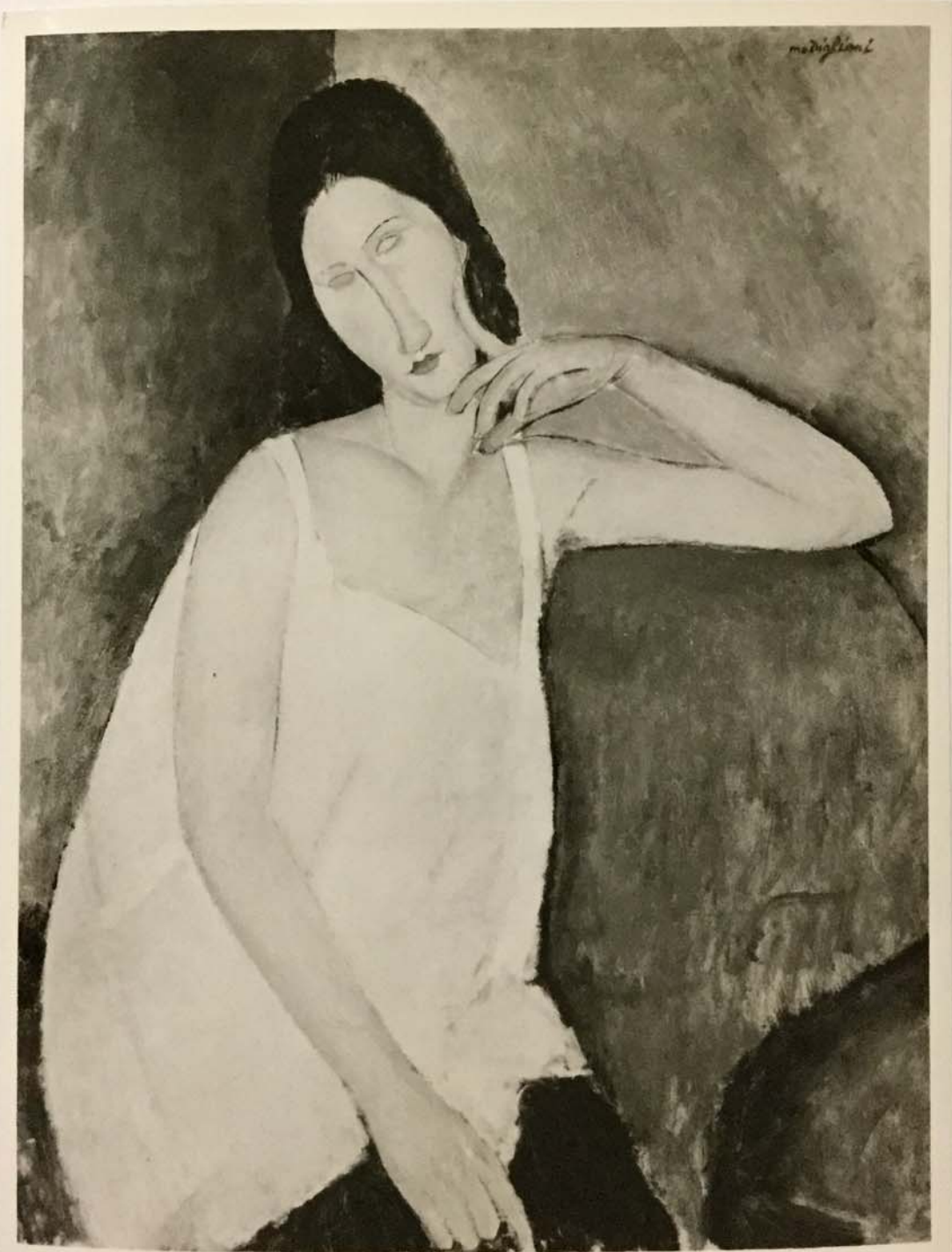

FOR STUDY PURPOSES ONLY. NOT FOR REPRODUCTION.

The Museum of Modern Art Archives, NY	Collection:	Series.Folder:
	Paul Rosenberg	III. B. 1. 253

Spingold

FOR STUDY PURPOSES ONLY. NOT FOR REPRODUCTION.

The Museum of Modern Art Archives, NY	Collection:	Series.Folder:
	Paul Rosenberg	III. B. 1. 253

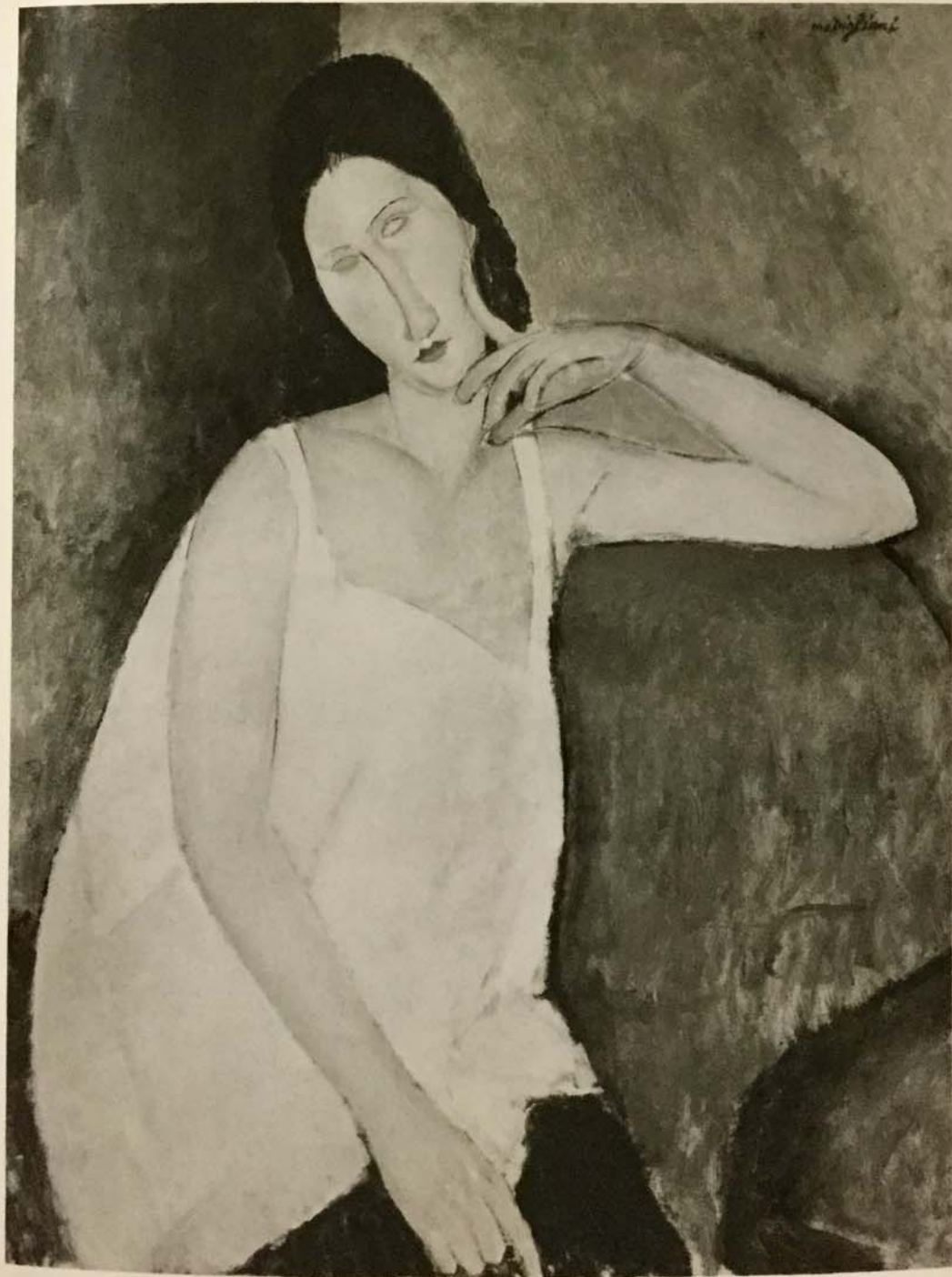

FOR STUDY PURPOSES ONLY. NOT FOR REPRODUCTION.

The Museum of Modern Art Archives, NY	Collection:	Series.Folder:
	Paul Rosenberg	III. B. 1. 253

PAUL ROSENBERG & CO.
16 EAST 57th STREET, NEW YORK CITY
PLaza 3-5653

MODIGLIANI

Mme. Hebuterne 1918

36 x 28 3/4 "

Col: Mr. and Mrs. Nate B. Spingold

FOR STUDY PURPOSES ONLY. NOT FOR REPRODUCTION.

The Museum of Modern Art Archives, NY	Collection:	Series.Folder:
	Paul Rosenberg	III. B. 1. 253

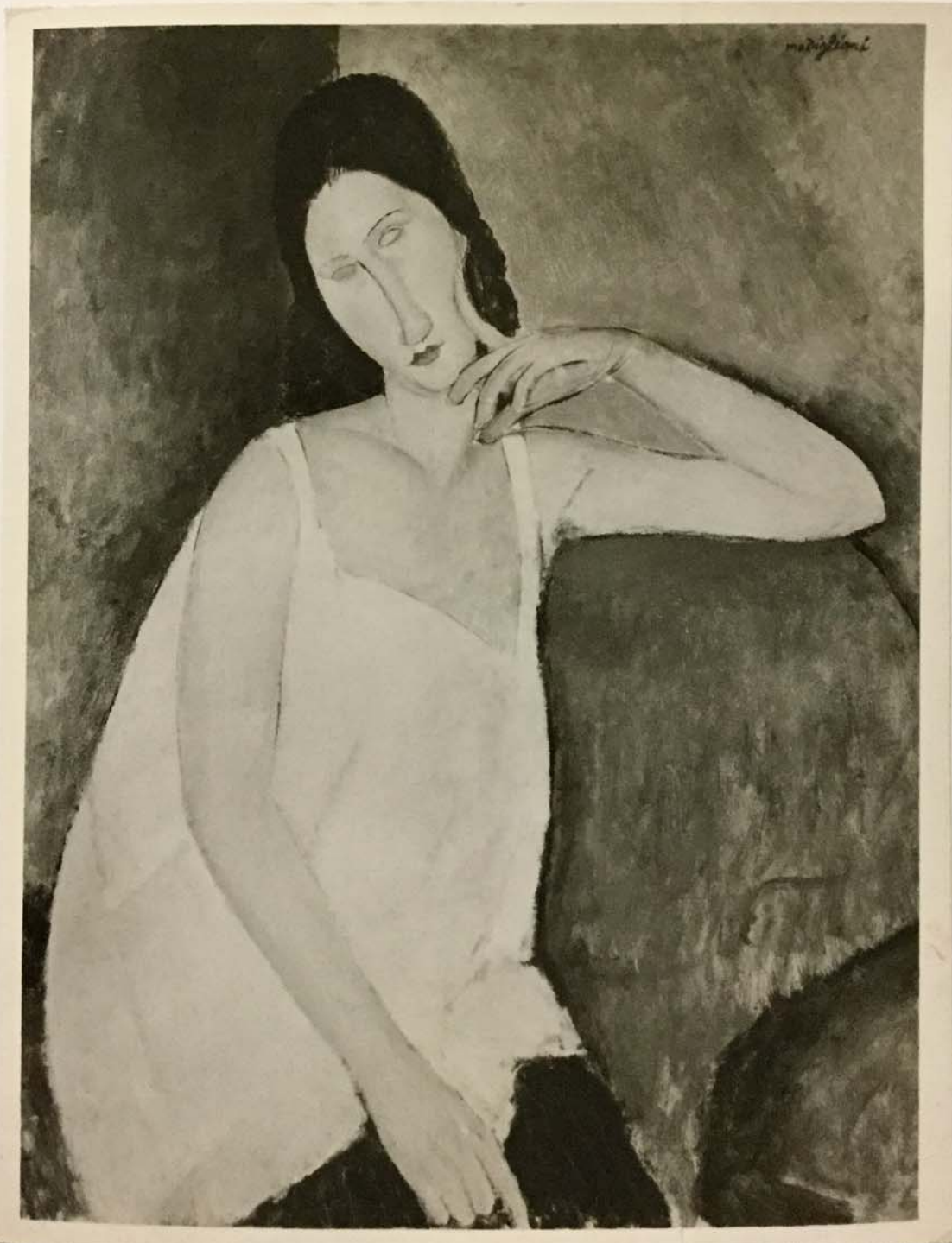

FOR STUDY PURPOSES ONLY. NOT FOR REPRODUCTION.

The Museum of Modern Art Archives, NY	Collection:	Series.Folder:
	Paul Rosenberg	III. B. 1. 253

PAUL ROSENBERG & CO.
16 EAST 57th STREET, NEW YORK CITY
PLaza 3-5653

26

MODIGLIANI

Mme. Hebuterne 1918

36 x 28 3/4 "

Col: Mr. & Mrs. Nate B. Spingold

← 5 1/4 →

FOR STUDY PURPOSES ONLY. NOT FOR REPRODUCTION.

The Museum of Modern Art Archives, NY	Collection:	Series.Folder:
	Paul Rosenberg	III. B. 1. 253

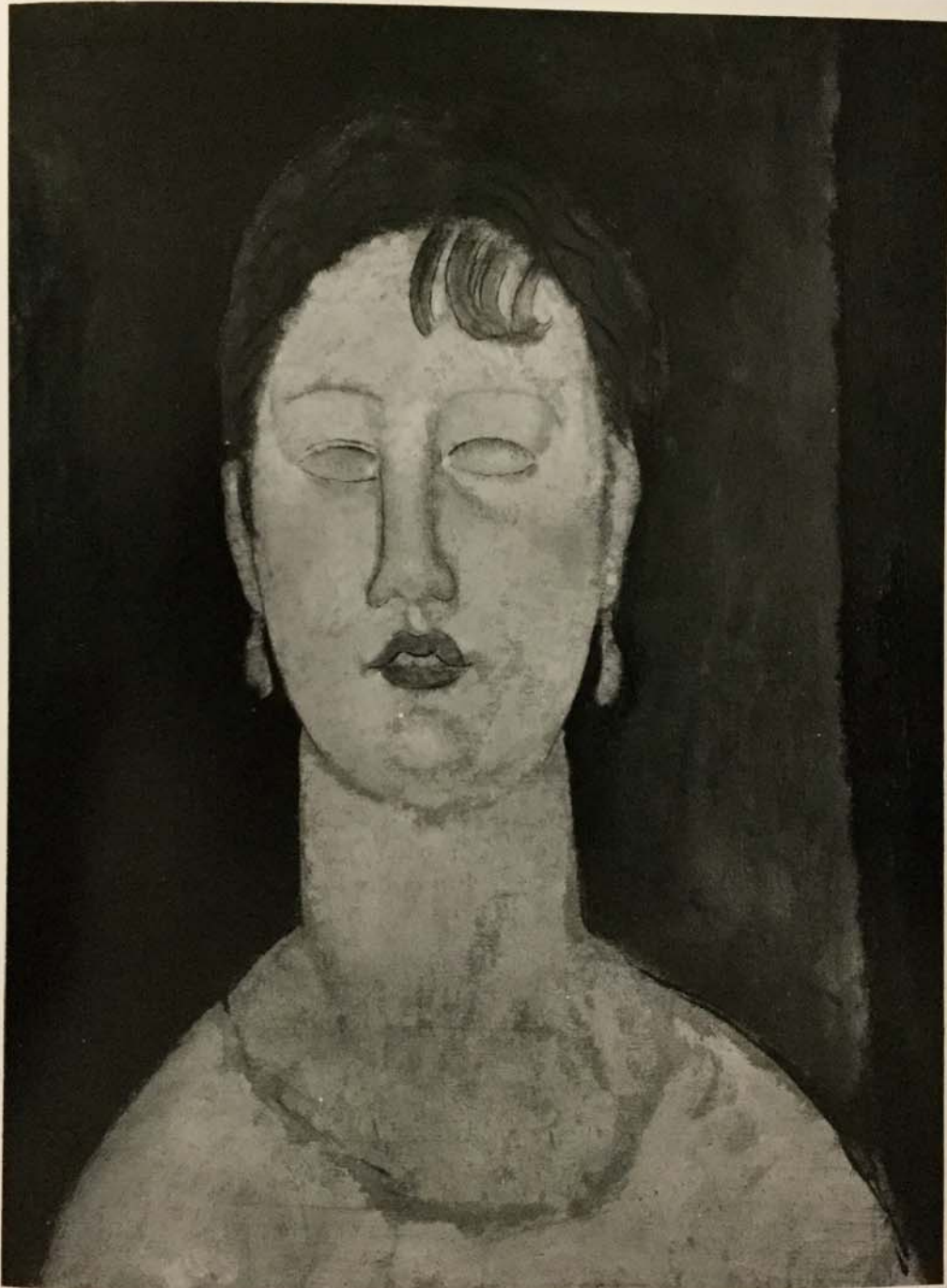

FOR STUDY PURPOSES ONLY. NOT FOR REPRODUCTION.

The Museum of Modern Art Archives, NY	Collection:	Series.Folder:
	Paul Rosenberg	III. B. 1. 253

Sold 8/18/65

Thomas Greenbaum

FOR STUDY PURPOSES ONLY. NOT FOR REPRODUCTION.

The Museum of Modern Art Archives, NY	Collection:	Series.Folder:
	Paul Rosenberg	III. B. 1. 253

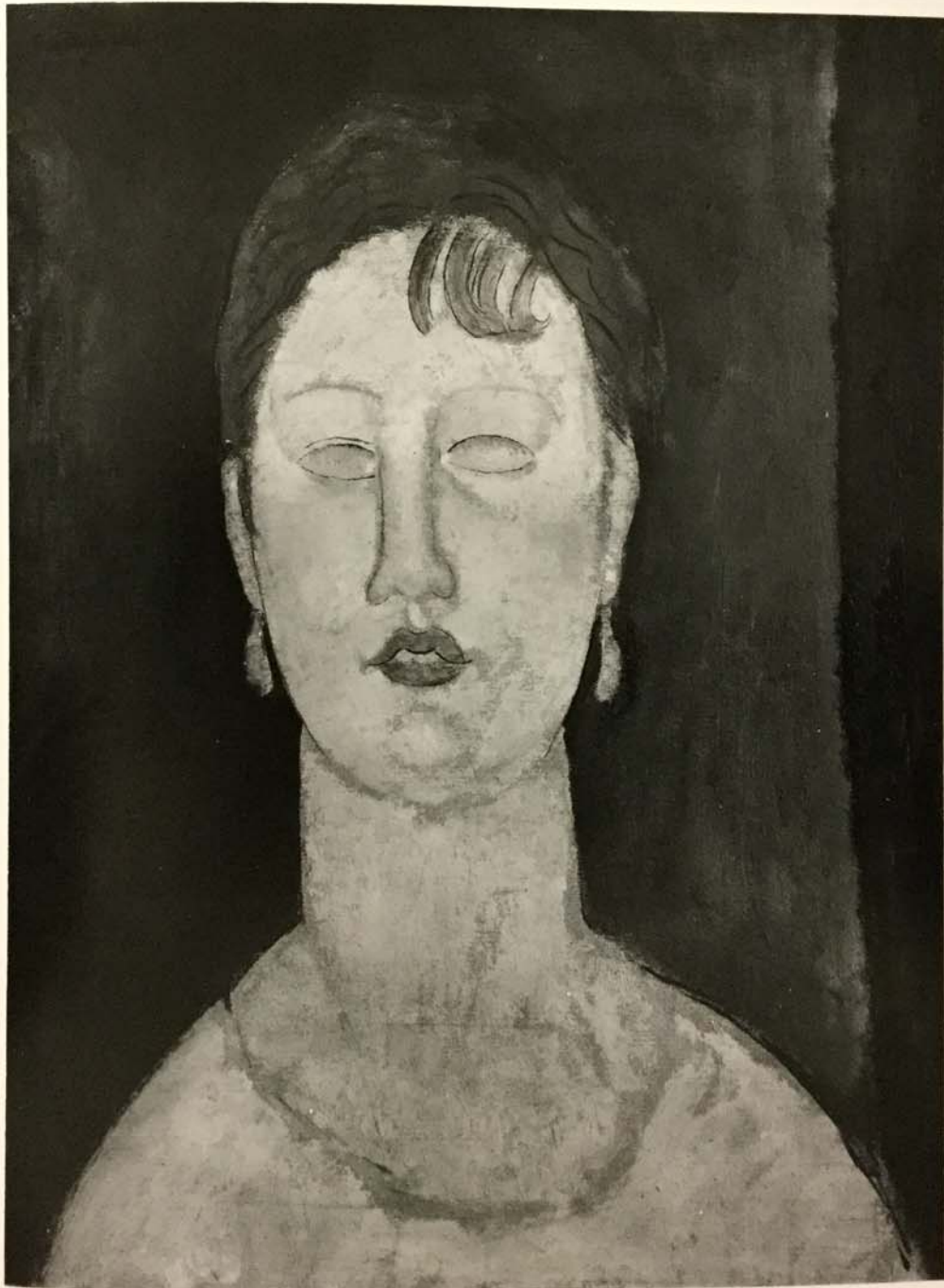

FOR STUDY PURPOSES ONLY. NOT FOR REPRODUCTION.

The Museum of Modern Art Archives, NY	Collection:	Series.Folder:
	Paul Rosenberg	III. B. 1. 253

Sued 8/18/65

Thomas Greenbaum

FOR STUDY PURPOSES ONLY. NOT FOR REPRODUCTION.

The Museum of Modern Art Archives, NY	Collection:	Series.Folder:
	Paul Rosenberg	III. B. 1. 253

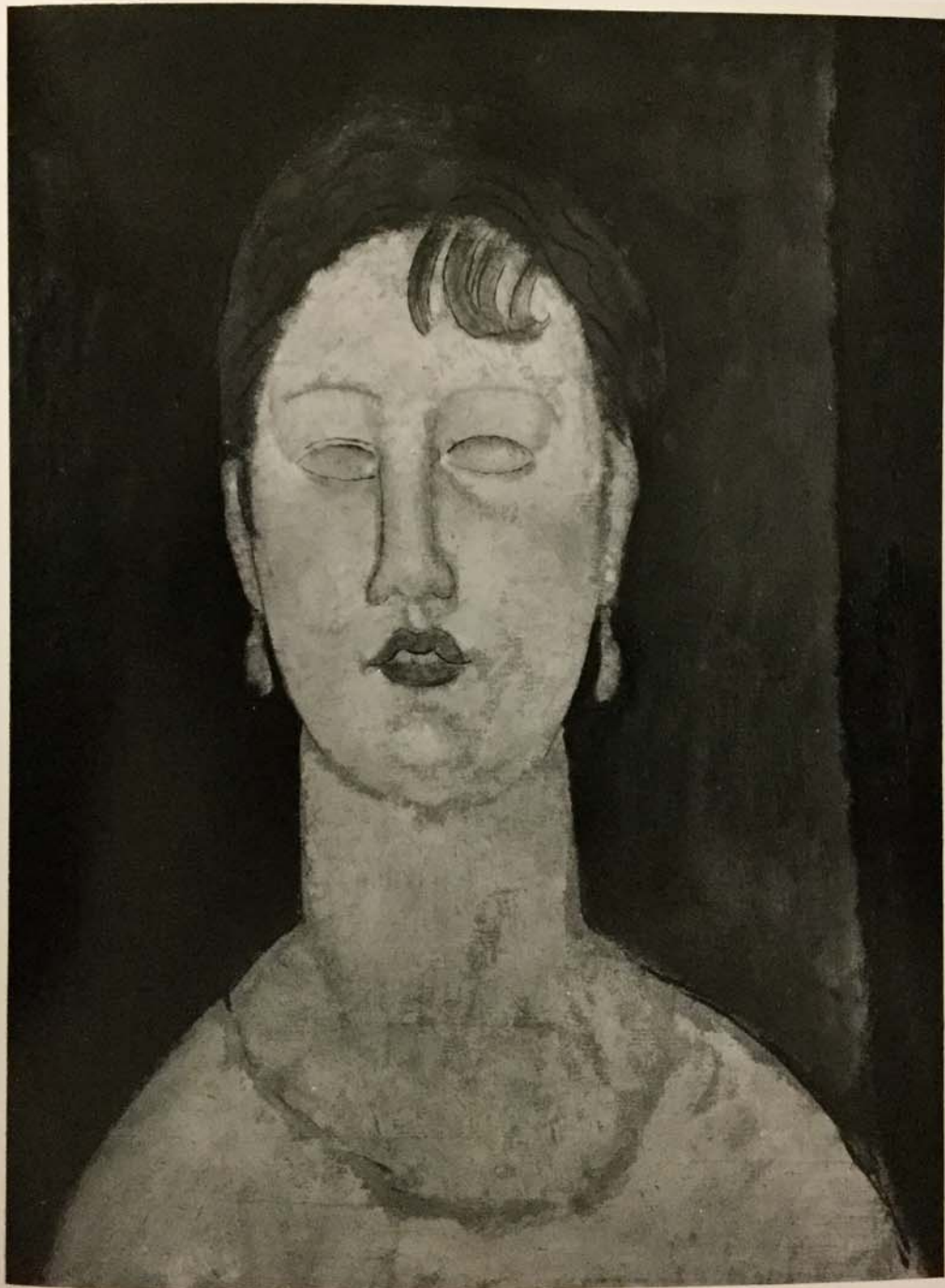

FOR STUDY PURPOSES ONLY. NOT FOR REPRODUCTION.

The Museum of Modern Art Archives, NY	Collection:	Series.Folder:
	Paul Rosenberg	III. B. 1. 253

Sold: 8/8/65
Thomas Greenbaum

FOR STUDY PURPOSES ONLY. NOT FOR REPRODUCTION.

The Museum of Modern Art Archives, NY	Collection:	Series.Folder:
	Paul Rosenberg	III. B. 1. 253



FOR STUDY PURPOSES ONLY. NOT FOR REPRODUCTION.

The Museum of Modern Art Archives, NY	Collection:	Series.Folder:
	Paul Rosenberg	III. B. 1. 253

PAUL ROSENBERG & CO.

20 EAST 79th STREET, NEW YORK 21, N. Y.

RHinelander 4-2340

MODIGLIANI

No. 5644 "Portrait of a Woman 'poeta' " 1915

(drawing) 21 1/4 x 16 inches

Sad
Berggren (Paris)

FOR STUDY PURPOSES ONLY. NOT FOR REPRODUCTION.

The Museum of Modern Art Archives, NY	Collection:	Series.Folder:
	Paul Rosenberg	III. B. 1. 253



FOR STUDY PURPOSES ONLY. NOT FOR REPRODUCTION.

The Museum of Modern Art Archives, NY	Collection:	Series/Folder:
	Paul Rosenberg	III. B. 1. 253

PAUL ROSENBERG & CO.
20 EAST 79th STREET, NEW YORK 21, N. Y.
RHineland 4-2340

MODIGLIANI

5444

1917

"Portrait de la jeune fille ~~jeune~~"

36" x 23 3/4"

PORTRAIT DE JEUNE FILLE (Huguette), 1917
91 x 60 cm.

150

54-68-75

- 45 -

3 1/2% ~~28/20~~

FOR STUDY PURPOSES ONLY. NOT FOR REPRODUCTION.

The Museum of Modern Art Archives, NY	Collection:	Series.Folder:
	Paul Rosenberg	III. B. 1. 253



FOR STUDY PURPOSES ONLY. NOT FOR REPRODUCTION.

The Museum of Modern Art Archives, NY	Collection:	Series.Folder:
	Paul Rosenberg	III. B. 1. 253

PAUL ROSENBERG & CO

20 EAST 79th STREET, NEW YORK 21, N. Y.

RHinelander 4-2340

MODIGLIANI

5733

"La Chocolatière"

1917

39 x 25 1/2 inches

LA CHOCOLATIERE, 1917
100 x 64 cm.

151

75-83

-49-

36%

387/4

FOR STUDY PURPOSES ONLY. NOT FOR REPRODUCTION.

The Museum of Modern Art Archives, NY	Collection:	Series.Folder:
	Paul Rosenberg	III. B. 1. 253

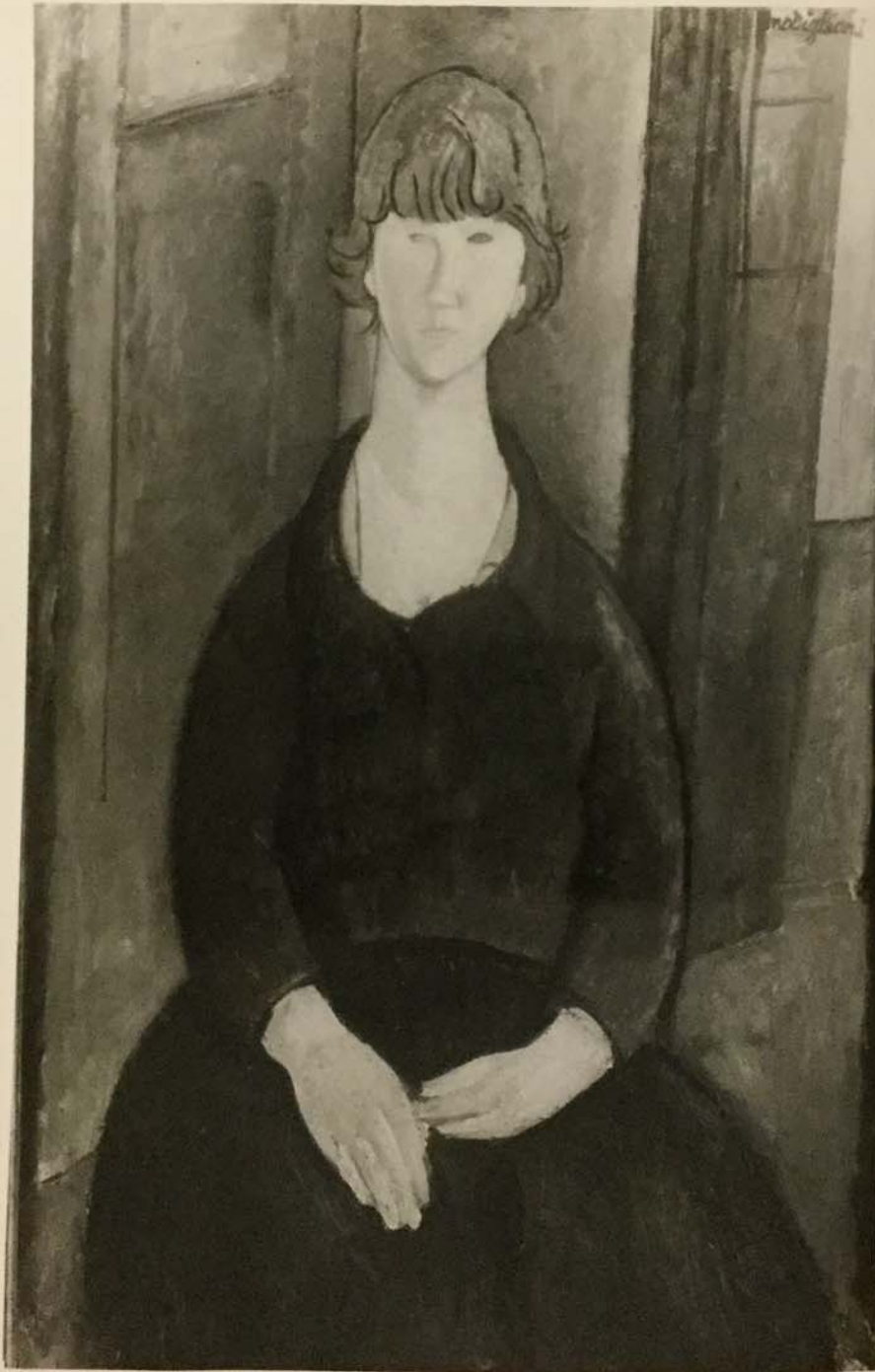

FOR STUDY PURPOSES ONLY. NOT FOR REPRODUCTION.

The Museum of Modern Art Archives, NY	Collection:	Series Folder:
	Paul Rosenberg	III. B. 1. 253

PRC

PAUL ROSENBERG & CO.
16 EAST 57th STREET, NEW YORK CITY
PLaza 3-5653

MODIGLIANI

5891 - La Marchande de fleurs 1917

45 1/2 x 23 1/2

Sammary

LA MARCHANDE DE FLEURS, 1918
116 x 73 cm.

154

091 - 92 - 100

- 58 -

43 1/2% 3870%

FOR STUDY PURPOSES ONLY. NOT FOR REPRODUCTION.

The Museum of Modern Art Archives, NY	Collection:	Series.Folder:
	Paul Rosenberg	III. B. 1. 253



FOR STUDY PURPOSES ONLY. NOT FOR REPRODUCTION.

The Museum of Modern Art Archives, NY	Collection:	Series.Folder:
	Paul Rosenberg	III. B. 1. 253

PAUL ROSENBERG & CO.
20 EAST 79th STREET, NEW YORK 21, N. Y.
RHineland 4-2340

MODIGLIANI

5391 "Flower Vendor" 1918

45 3/4" x 28 3/4"

Coll: Mr. and Mrs. Samuel A. Marx

FOR STUDY PURPOSES ONLY. NOT FOR REPRODUCTION.

The Museum of Modern Art Archives, NY	Collection:	Series.Folder:
	Paul Rosenberg	III. B. 1. 253

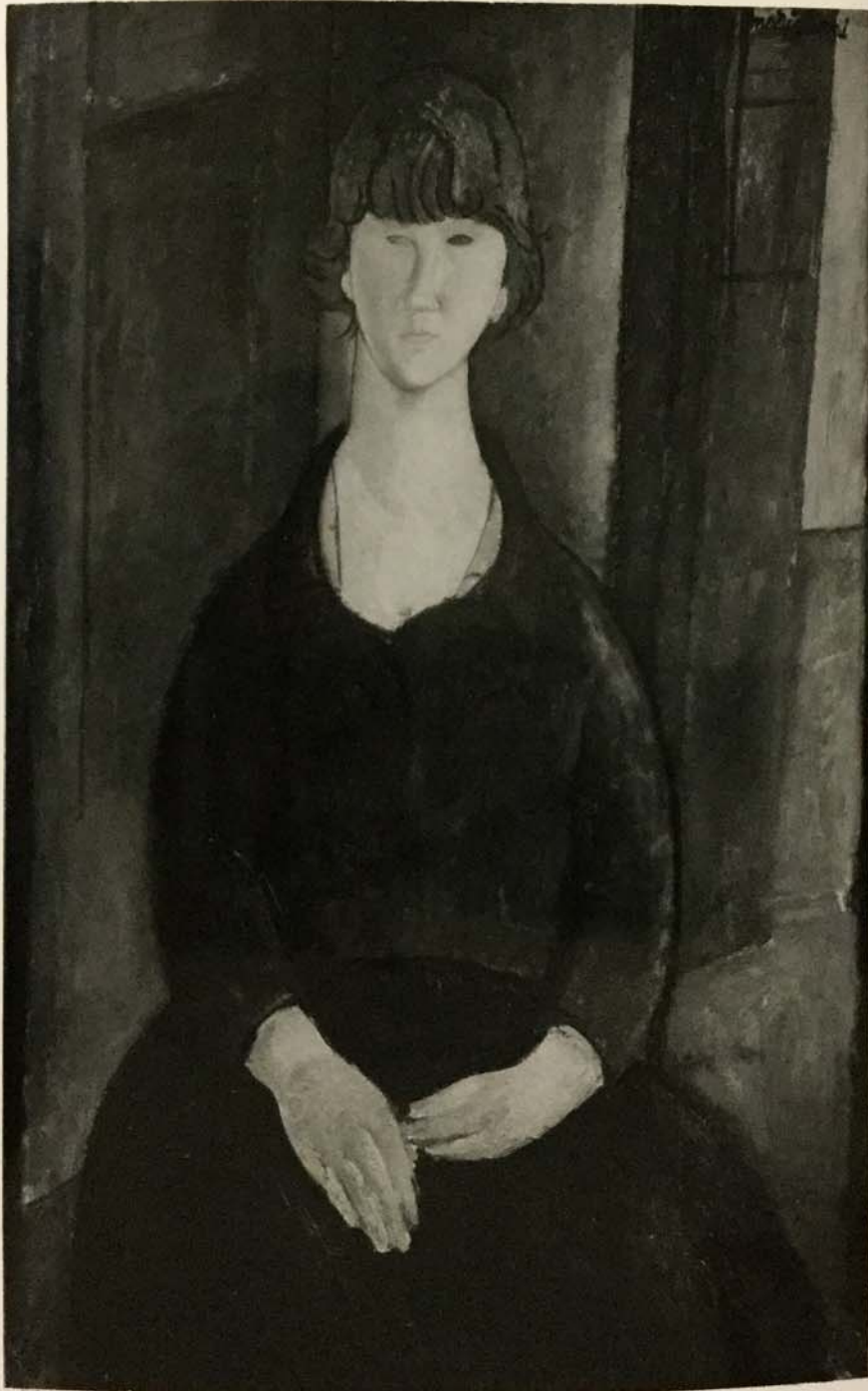

FOR STUDY PURPOSES ONLY. NOT FOR REPRODUCTION.

The Museum of Modern Art Archives, NY	Collection:	Series.Folder:
	Paul Rosenberg	III. B. 1. 253

PAUL ROSENBERG & CO.

20 EAST 79th STREET, NEW YORK 21, N. Y.

RHinelander 4-2340

MODIGLIANI

5391 "Flower Vendor" 1918

45 3/4" x 28 3/4"

Coll: Mr. and Mrs. Samuel A. Merx

FOR STUDY PURPOSES ONLY. NOT FOR REPRODUCTION.

The Museum of Modern Art Archives, NY	Collection:	Series.Folder:
	Paul Rosenberg	III. B. 1. 253

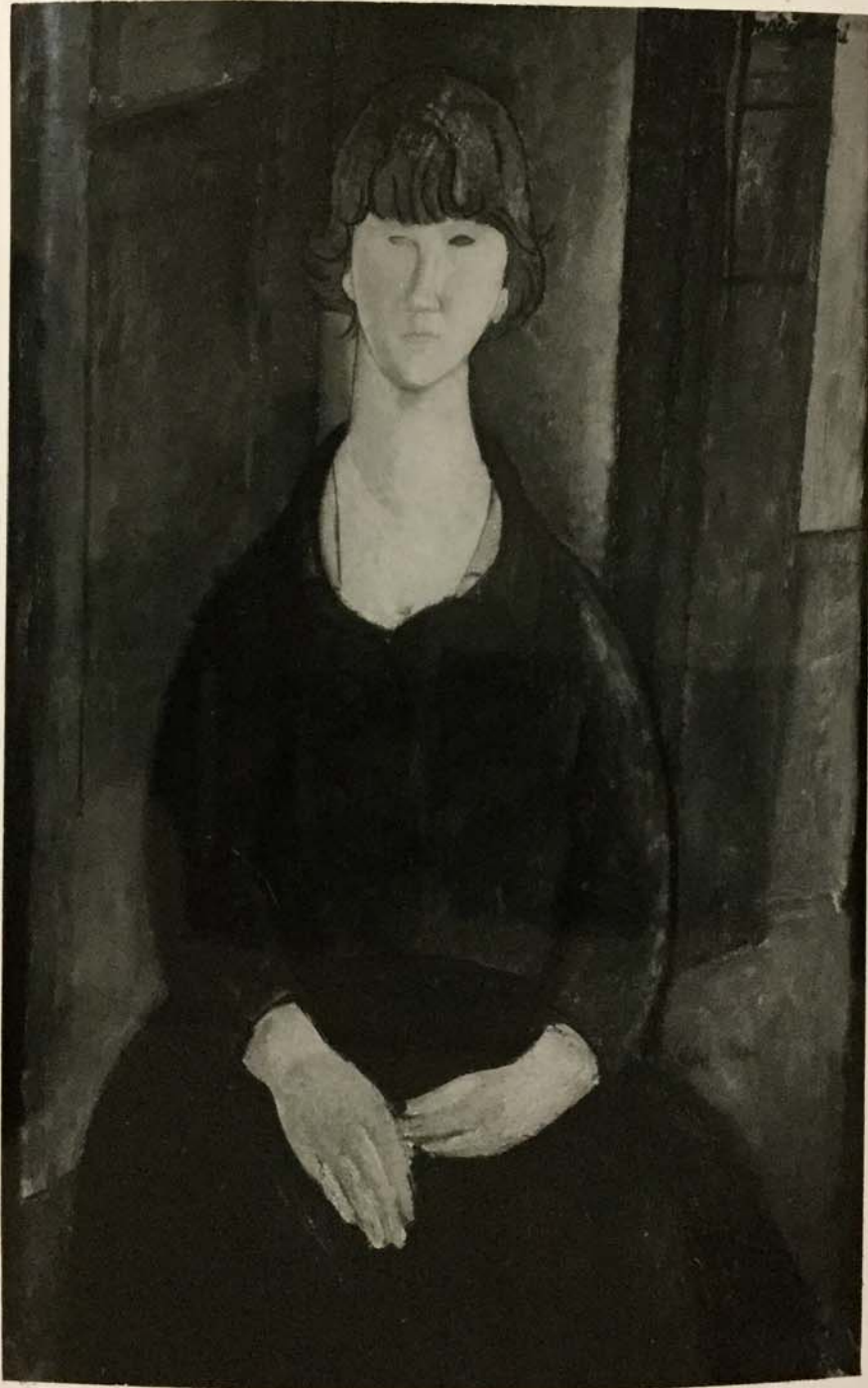

FOR STUDY PURPOSES ONLY. NOT FOR REPRODUCTION.

The Museum of Modern Art Archives, NY	Collection:	Series.Folder:
	Paul Rosenberg	III. B. 1. 253

PAUL ROSENBERG & CO.

20 EAST 79th STREET, NEW YORK 21, N. Y.

RHinelander 4-2340

MODIGLIANI

5391 "Flower Vendor" 1918

45 3/4" x 28 3/4"

Coll: Mr. and Mrs. Samuel A. Marx

FOR STUDY PURPOSES ONLY. NOT FOR REPRODUCTION.

The Museum of Modern Art Archives, NY	Collection:	Series.Folder:
	Paul Rosenberg	III. B. 1. 253

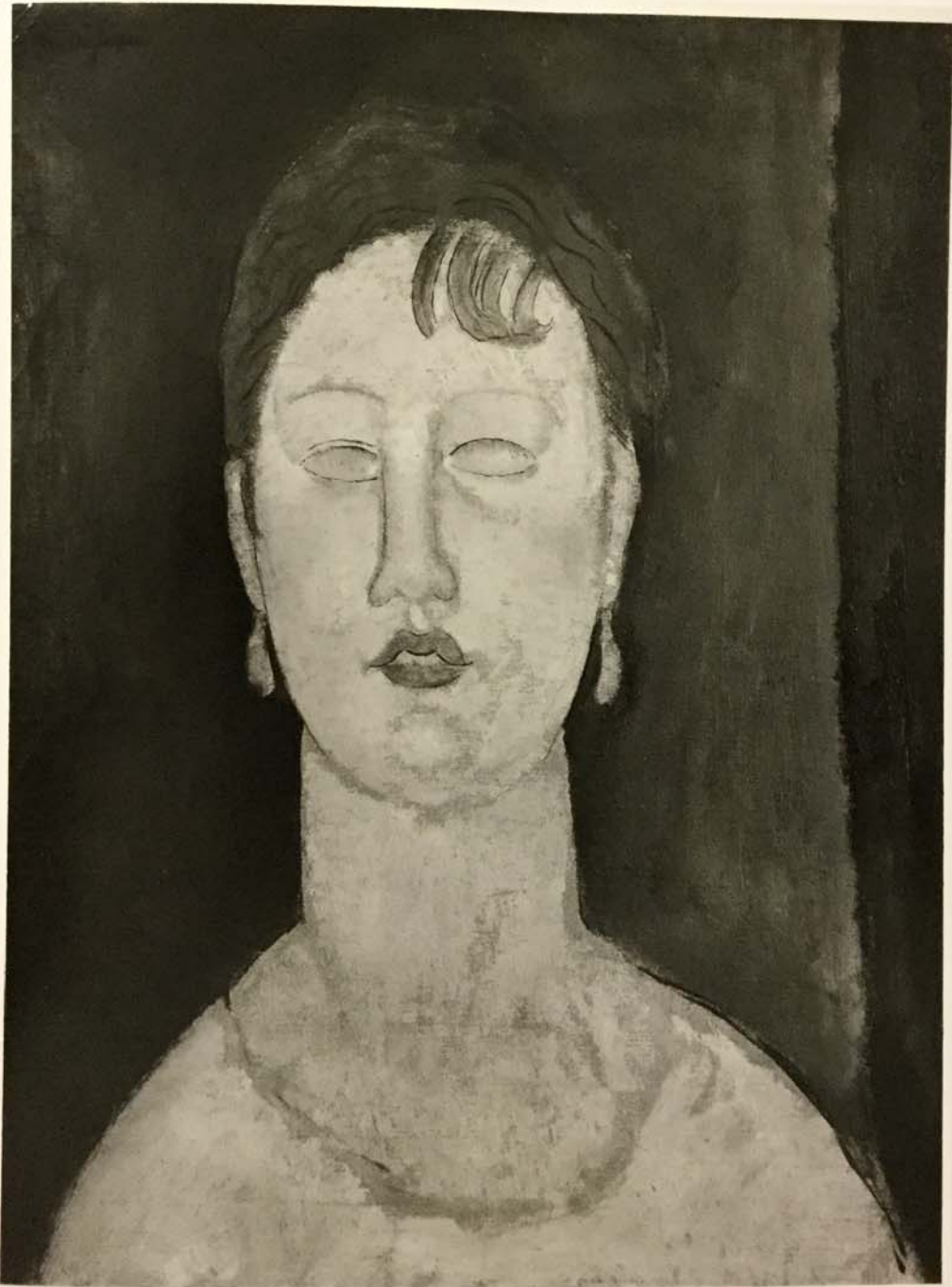

FOR STUDY PURPOSES ONLY. NOT FOR REPRODUCTION.

The Museum of Modern Art Archives, NY	Collection:	Series.Folder:
	Paul Rosenberg	III. B. 1. 253

PAUL ROSENBERG & CO.
20 EAST 79th STREET, NEW YORK 21, N. Y.
RHineland 4-2340

MODIGLIANI

5450 "La Cantatrice de Nice" 1918-19

17 x 13"

(N)

$\frac{69}{16} \rightarrow 5\frac{1}{4}$
↔

page 17
5 1/4" wide

$\frac{63}{16} \times \frac{87}{8}$
 $5\frac{1}{4} \times 7\frac{1}{16}$

FOR STUDY PURPOSES ONLY. NOT FOR REPRODUCTION.

The Museum of Modern Art Archives, NY	Collection:	Series.Folder:
	Paul Rosenberg	III. B. 1. 253

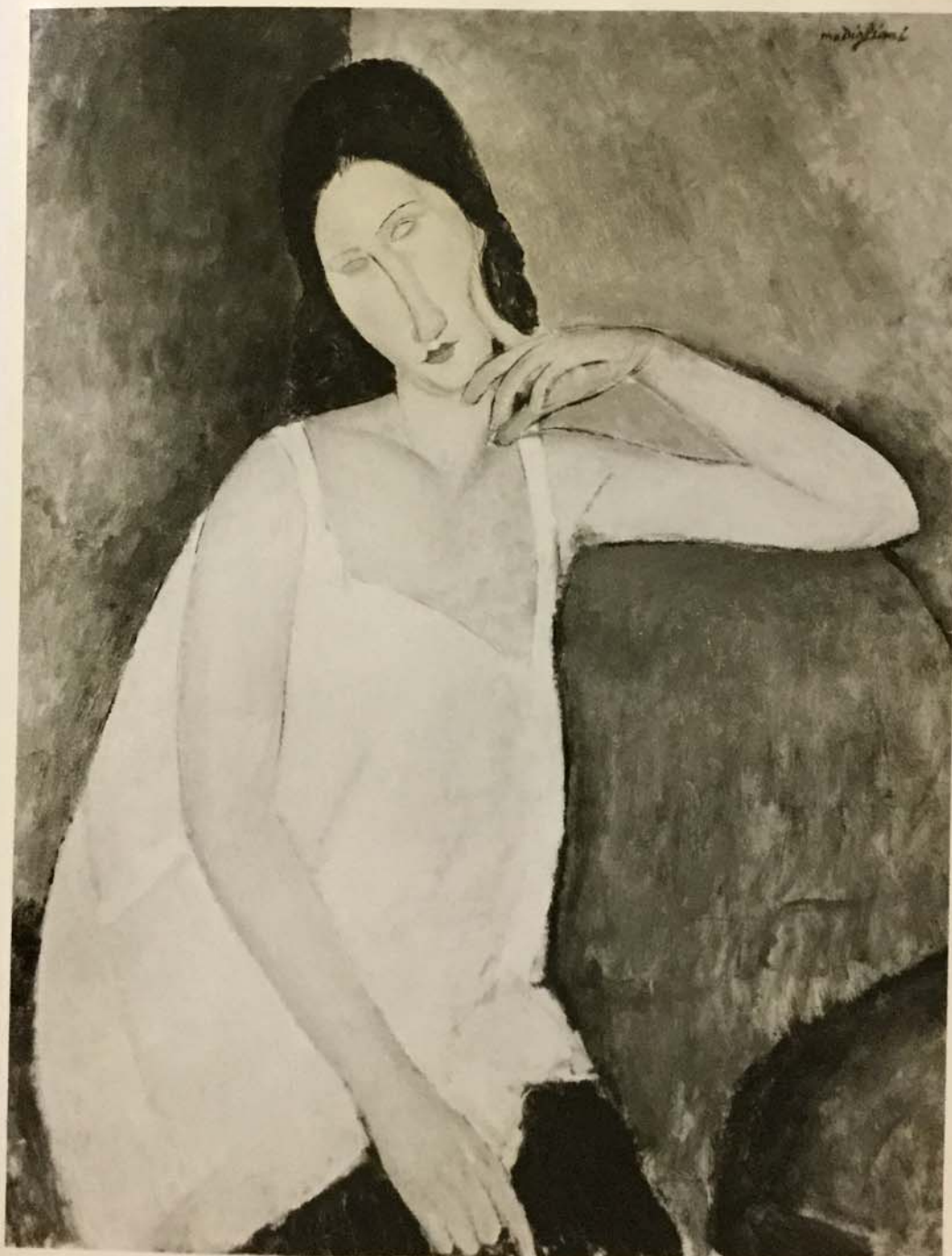

FOR STUDY PURPOSES ONLY. NOT FOR REPRODUCTION.

The Museum of Modern Art Archives, NY	Collection:	Series.Folder:
	Paul Rosenberg	III. B. 1. 253

PAUL ROSENBERG & CO.
16 EAST 57th STREET, NEW YORK CITY
PLaza 3-5633

MODIGLIANI

Mme Hebutecan 1919

36 x 28 1/2

COLLECTION: Mr. and Mrs. Nate B. Spingold

2
9

not previously exhibited

H-7-13-ART PAGE-
MAR-15-
3

FOR STUDY PURPOSES ONLY. NOT FOR REPRODUCTION.

The Museum of Modern Art Archives, NY	Collection:	Series.Folder:
	Paul Rosenberg	III. B. 1. 253



FOR STUDY PURPOSES ONLY. NOT FOR REPRODUCTION.

The Museum of Modern Art Archives, NY	Collection:	Series.Folder:
	Paul Rosenberg	III. B. 1. 253

NU A L'OREILLER BLANC

NU A L'OREILLER BLANC, 1917
60 x 92 cm.

152

- 69 -
2
76

32% ~~29%~~

44

FOR STUDY PURPOSES ONLY. NOT FOR REPRODUCTION.

The Museum of Modern Art Archives, NY	Collection:	Series.Folder:
	Paul Rosenberg	III. B. 1. 253



FOR STUDY PURPOSES ONLY. NOT FOR REPRODUCTION.

The Museum of Modern Art Archives, NY	Collection:	Series.Folder:
	Paul Rosenberg	III. B. 1. 253

PAUL ROSENBERG & CO.

20 EAST 79TH STREET NEW YORK, N. Y. 10021

No. 4006

AMEDEO MODIGLIANI (1884-1920)

"La Femme de l'Artiste (Jeanne Hébuterne)

39 1/2 x 25 3/4"

1918"

1918

TAYLOR & DULL, INC.

45 E. 80th ST.
N. Y. CITY 10011
212 - TR 9 6639

130 HAWSE AVE.
PATASKILL, N. J. 07652
201 - 432-3242

FOR STUDY PURPOSES ONLY. NOT FOR REPRODUCTION.

The Museum of Modern Art Archives, NY	Collection:	Series.Folder:
	Paul Rosenberg	III. B. 1. 253



FOR STUDY PURPOSES ONLY. NOT FOR REPRODUCTION.

The Museum of Modern Art Archives, NY	Collection:	Series.Folder:
	Paul Rosenberg	III. B. 1. 253

PAUL ROSENBERG & CO.

20 EAST 79TH STREET NEW YORK, N. Y. 10021

No. 4006

Amedeo MODIGLIANI

"La Femme de l'Artiste (Jeanne Hébuterne)

39 1/2 x 25 3/4"

1918

45 E. 80th ST.
N. Y. CITY 10021
212 - TR. 9-0190

130 HAASE AVE.
PARAMUS, N. J. 07652
201 - CO. 2-2242

FOR STUDY PURPOSES ONLY. NOT FOR REPRODUCTION.

The Museum of Modern Art Archives, NY	Collection:	Series.Folder:
	Paul Rosenberg	III. B. 1. 253



FOR STUDY PURPOSES ONLY. NOT FOR REPRODUCTION.

The Museum of Modern Art Archives, NY	Collection:	Series/ Folder:
	Paul Rosenberg	III. B. 1. 253

PAUL ROSENBERG & CO.
20 EAST 79TH STREET NEW YORK, N. Y. 10021

No. 4006

Amedeo MODIGLIANI

"La Femme de l'Artiste (Jeanne Hébuterne)

39 1/2 x 25 3/4"

1918

45 E. 80th St. 180 H.M.S. Ave.
N. Y. CITY 17 N. Y. 10021
212 TR 1-1111 212 TR 2-2242

FOR STUDY PURPOSES ONLY. NOT FOR REPRODUCTION.

The Museum of Modern Art Archives, NY	Collection:	Series.Folder:
	Paul Rosenberg	III. B. 1. 253



FOR STUDY PURPOSES ONLY. NOT FOR REPRODUCTION.

The Museum of Modern Art Archives, NY	Collection:	Series.Folder:
	Paul Rosenberg	III. B. 1. 253

PAUL ROSENBERG & CO.
20 EAST 79TH STREET NEW YORK, N. Y. 10021

No. 4006

Amedeo MODIGLIANI

"La Femme de l'Artiste (Jeanne Hébuterne)

39 1/2 x 25 3/4"

1918

TAYLOR & DILL, INC.

45 E. 80th ST.
NEW YORK 10075
212 - TR 8-1111

135 HANSE AVE.
PRINCETON, N. J. 07552
609 - 255-1111

FOR STUDY PURPOSES ONLY. NOT FOR REPRODUCTION.

The Museum of Modern Art Archives, NY	Collection:	Series.Folder:
	Paul Rosenberg	III. B. 1. 253



FOR STUDY PURPOSES ONLY. NOT FOR REPRODUCTION.

The Museum of Modern Art Archives, NY	Collection:	Series.Folder:
	Paul Rosenberg	III. B. 1. 253

PAUL ROSENBERG & CO.
20 EAST 79TH STREET NEW YORK, N. Y. 10021

No. 4006

Amedeo MODIGLIANI

"La Femme de l'Artiste (Jeanne Hébuterne)

39 1/2 x 25 3/4"

1918

TAYLOR & DUNN, INC.

45 E. 69th ST.
N. Y. CITY 10022
212 - TW 9-0111

100 GRAND AVE.
NEW YORK, N. Y. 10017
212 - TR 2-1140

FOR STUDY PURPOSES ONLY. NOT FOR REPRODUCTION.

The Museum of Modern Art Archives, NY	Collection:	Series.Folder:
	Paul Rosenberg	III. B. 1. 253



FOR STUDY PURPOSES ONLY. NOT FOR REPRODUCTION.

The Museum of Modern Art Archives, NY	Collection:	Series.Folder:
	Paul Rosenberg	III. B. 1. 253

PAUL ROSENBERG & CO.

20 EAST 79TH STREET NEW YORK, N. Y. 10021

No. 4006

Amedeo MODIGLIANI

"La Femme de l'Artiste (Jeanne Hébuterne)

39 1/2 x 25 3/4"

1918

TAYLOR & DUNCAN, INC.

45 E. 80th ST.
N. Y. CITY 10021
212 - TR. 9-0180

120 HUNGE AVE.
PARAMUS, N. J. 07652
201 - CO 2-2242

FOR STUDY PURPOSES ONLY. NOT FOR REPRODUCTION.

The Museum of Modern Art Archives, NY	Collection:	Series.Folder:
	Paul Rosenberg	III. B. 1. 253



FOR STUDY PURPOSES ONLY. NOT FOR REPRODUCTION.

The Museum of Modern Art Archives, NY	Collection:	Series.Folder:
	Paul Rosenberg	III. B. 1. 253

PAUL ROSENBERG & CO.
20 EAST 79TH STREET NEW YORK, N. Y. 10021

NO. 4006

Amedeo MODIGLIANI

"La Femme de l'Artiste (Jeanne Hébuterne)

39 1/2 x 25 3/4"

1918

TAYLOR & DUNN, INC.
45 E. 80th ST. 130 WASE AVE.
N. Y. CITY 10021 PRINCIPUS, N. J. 07052
212 - TR. 9-0100 611 - CO. 2-2262

FOR STUDY PURPOSES ONLY. NOT FOR REPRODUCTION.

The Museum of Modern Art Archives, NY	Collection:	Series.Folder:
	Paul Rosenberg	III. B. 1. 253



FOR STUDY PURPOSES ONLY. NOT FOR REPRODUCTION.

The Museum of Modern Art Archives, NY	Collection:	Series.Folder:
	Paul Rosenberg	III. B. 1. 253

PAUL ROSENBERG & CO.
20 EAST 79th STREET, NEW YORK 21, N. Y.
RHineland 4-2340

MODIGLIANI

"Portrait of Mme. Lunia Czechowska"

1919 18 1/2 x 13 inches

No. 6373 2632

447

156
PORTRAIT DE LUNIA CZECHOWSKA, 1919
47 x 33 cm.

100

FOR STUDY PURPOSES ONLY. NOT FOR REPRODUCTION.

The Museum of Modern Art Archives, NY	Collection:	Series.Folder:
	Paul Rosenberg	III. B. 1. 253



FOR STUDY PURPOSES ONLY. NOT FOR REPRODUCTION.

The Museum of Modern Art Archives, NY	Collection:	Series.Folder:
	Paul Rosenberg	III. B. 1. 253

La Petite Lattée

Modi 153

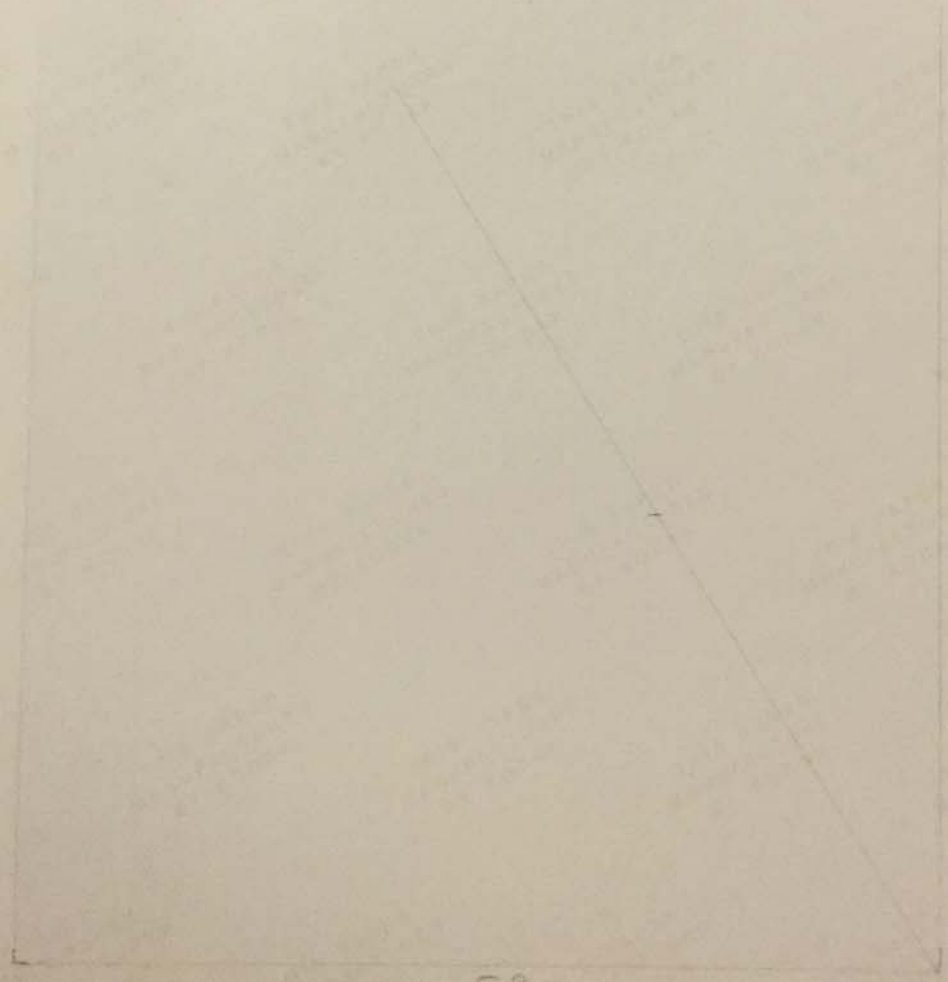

93
- 75
- 11

35%
~~11/19~~

FOR STUDY PURPOSES ONLY. NOT FOR REPRODUCTION.

The Museum of Modern Art Archives, NY	Collection:	Series.Folder:
	Paul Rosenberg	III. B. 1. 253



FOR STUDY PURPOSES ONLY. NOT FOR REPRODUCTION.

The Museum of Modern Art Archives, NY	Collection:	Series.Folder:
	Paul Rosenberg	III. B. 1. 253

AWEDEO MODIGLIANI

MATITA SU CARTA

CM. 52 x 35

ESOSTO CASA DELLA CULTURA

1946 - MILANO RETROSPIETTIVA



FOR STUDY PURPOSES ONLY. NOT FOR REPRODUCTION.

The Museum of Modern Art Archives, NY	Collection:	Series.Folder:
	Paul Rosenberg	III. B. 1. 253

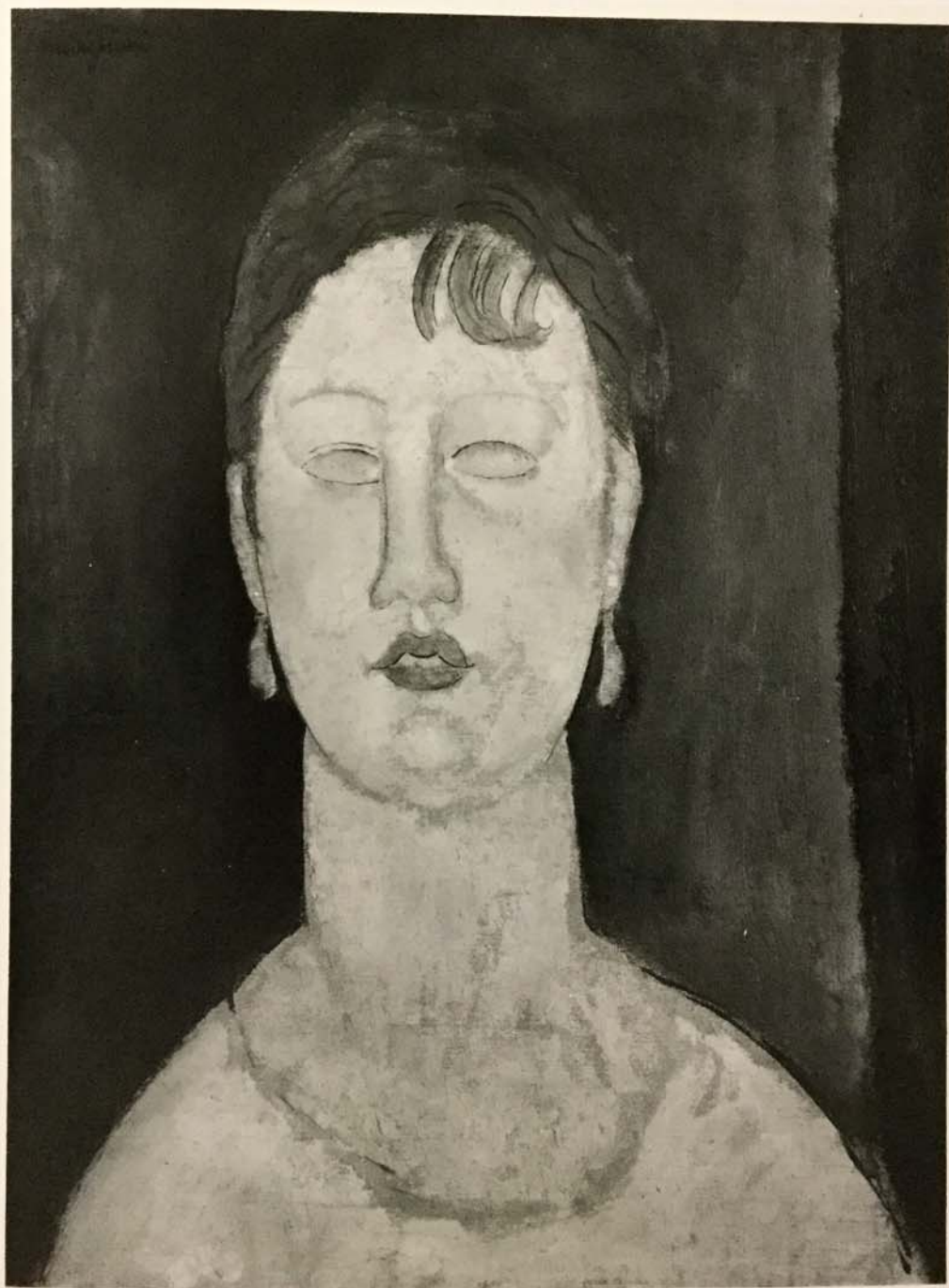

FOR STUDY PURPOSES ONLY. NOT FOR REPRODUCTION.

The Museum of Modern Art Archives, NY	Collection:	Series.Folder:
	Paul Rosenberg	III. B. 1. 253

Sale 8/18/65
Thomas Greenbaum

FOR STUDY PURPOSES ONLY. NOT FOR REPRODUCTION.

The Museum of Modern Art Archives, NY	Collection:	Series.Folder:
	Paul Rosenberg	III. B. 1. 253

Amedeo MODIGLIANI (1884-1920)

No. 4006

"La Femme de l'Artiste (Jeanne Hébuterne) 1918"

Oil on canvas

39 1/2 x 25 3/4" (100.3 x 65.4 cm)

Signed upper right

COLLECTIONS: Paul Guillaume, Paris
L. Zborowski, Paris
de Hauke, Paris
Lucien de Motte
Mr. and Mrs. Bernard J. Reis, New York
Mrs. Lucille Simon, Los Angeles

EXHIBITED: "Paintings of Modigliani" The Arts Club of Chicago, December 1921
"Paintings of Modigliani" de Hauke Gallery, November 1929,
repr. in cat.
"Modigliani Retrospective Exhibition", de Motte Gallery, 1931
"Modigliani", The Museum of Modern Art, New York, Boston
Museum of Fine Arts, 1951, reproduced page 52
Modigliani-Soutine Exhibition, Cleveland Museum of Fine Art,
Jan. - March, 1951

./.

FOR STUDY PURPOSES ONLY. NOT FOR REPRODUCTION.

The Museum of Modern Art Archives, NY	Collection:	Series.Folder:
	Paul Rosenberg	III. B. 1. 253

./.

"20th Century Italian Art from American Collections"
Museum of Modern Art, New York, rep. in color p. 99.,
April 1960
Los Angeles County Museum, 1961

BIBLIOGRAPHY: "Modigliani, l'Art et la Vie" by Arthur Pfannstiel, Editions
Marcel Seheur, Paris 1929; rep. opp. p. 123.

"Amedeo Modigliani" by Claude Roy, Editions d'Art Albert
Skira, 1958; rep. in color page 110.

FOR STUDY PURPOSES ONLY. NOT FOR REPRODUCTION.

The Museum of Modern Art Archives, NY	Collection:	Series.Folder:
	Paul Rosenberg	III. B. 1. 253

Amedeo MODIGLIANI (1884-1920)

No. 4006

"La Femme de l'Artiste (Jeanne Hébuterne) 1918"

Oil on canvas

39 1/2 x 25 3/4" (100.3 x 65.4 cm)

Signed upper right

COLLECTIONS:

Paul Guillaume, Paris
L. Zborowski, Paris
de Hauke, Paris
Lucien de Motte
Mr. and Mrs. Bernard J. Reis, New York
Mrs. Lucille Simon, Los Angeles

EXHIBITED:

"Paintings of Modigliani" The Arts Club of Chicago, December 1929
"Paintings of Modigliani" de Hauke Gallery, November 1929,
repr. in cat.
"Modigliani Retrospective Exhibition", de Motte Gallery, 1931
"Modigliani", The Museum of Modern Art, New York, Boston
Museum of Fine Arts, 1951, reproduced page 52
Modigliani-Soutine Exhibition, Cleveland Museum of Fine Art,
Jan. - March, 1951

./.

FOR STUDY PURPOSES ONLY. NOT FOR REPRODUCTION.

The Museum of Modern Art Archives, NY	Collection:	Series.Folder:
	Paul Rosenberg	III. B. 1. 253

./.

"20th Century Italian Art from American Collections"
Museum of Modern Art, New York, rep. in color p. 99.,
April 1960
Los Angeles County Museum, 1961

BIBLIOGRAPHY: "Modigliani, l'Art et la Vie" by Arthur Pfannstiel, Editions
Marcel Seheur, Paris 1929; rep. opp. p. 123.

"Amedeo Modigliani" by Claude Roy, Editions d'Art Albert
Skira, 1958; rep. in color page 110.

FOR STUDY PURPOSES ONLY. NOT FOR REPRODUCTION.

The Museum of Modern Art Archives, NY	Collection:	Series.Folder:
	Paul Rosenberg	III. B. 1. 253

5457 - Marcelle -
July 8. 52
P. Dutilleul
Sold to
Larry Aldrich
11/8/54



FOR STUDY PURPOSES ONLY. NOT FOR REPRODUCTION.

The Museum of Modern Art Archives, NY	Collection:	Series.Folder:
	Paul Rosenberg	III. B. 1. 253

Removed: 4 small, 10 large color trans (Modigliani)

FOR STUDY PURPOSES ONLY. NOT FOR REPRODUCTION.

The Museum of Modern Art Archives, NY	Collection:	Series.Folder:
	Paul Rosenberg	III. B. 1. 253



FOR STUDY PURPOSES ONLY. NOT FOR REPRODUCTION.

The Museum of Modern Art Archives, NY	Collection:	Series.Folder:
	Paul Rosenberg	III. B. 1. 253

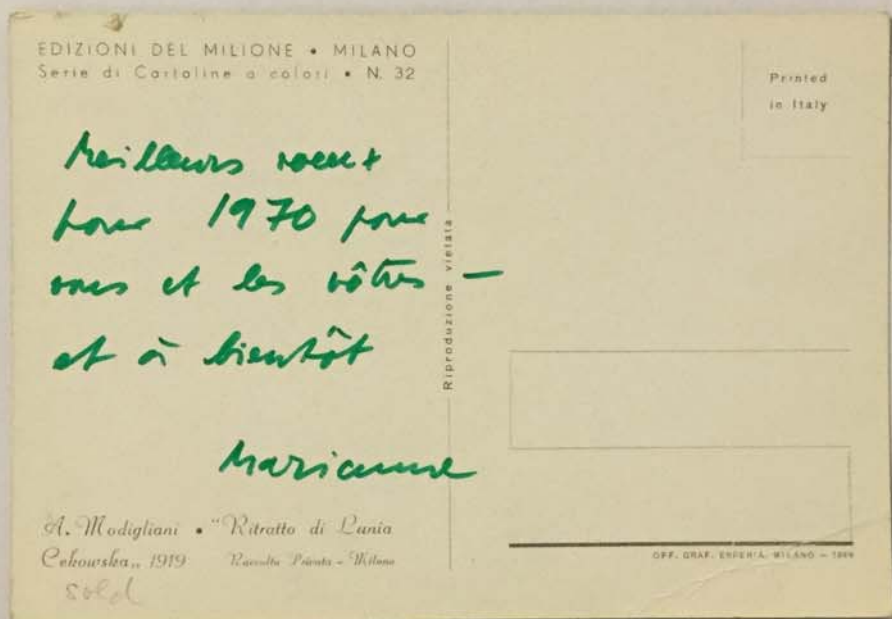

FOR STUDY PURPOSES ONLY. NOT FOR REPRODUCTION.

The Museum of Modern Art Archives, NY	Collection:	Series.Folder:
	Paul Rosenberg	III. B. 1. 253



FOR STUDY PURPOSES ONLY. NOT FOR REPRODUCTION.

The Museum of Modern Art Archives, NY	Collection:	Series.Folder:
	Paul Rosenberg	III. B. 1. 253

Giovanni Scherwiller
Via Melzi d'Eril 6
Milano

FOR STUDY PURPOSES ONLY. NOT FOR REPRODUCTION.

The Museum of Modern Art Archives, NY	Collection:	Series.Folder:
	Paul Rosenberg	III. B. 1. 253



AMEDEO MODIGLIANI - Testa di donna

65 x 40

(Collezione G. Martini)

*accollement jusqu'à son aile à l'opinion
de Rome -*

FOR STUDY PURPOSES ONLY. NOT FOR REPRODUCTION.

The Museum of Modern Art Archives, NY	Collection:	Series.Folder:
	Paul Rosenberg	III. B. 1. 253



FOR STUDY PURPOSES ONLY. NOT FOR REPRODUCTION.

The Museum of Modern Art Archives, NY	Collection:	Series.Folder:
	Paul Rosenberg	III. B. 1. 253

