

CONDITIONS OF USE FOR THIS PDF

The images contained within this PDF may be used for private study, scholarship, and research only. They may not be published in print, posted on the internet, or exhibited. They may not be donated, sold, or otherwise transferred to another individual or repository without the written permission of The Museum of Modern Art Archives.

When publication is intended, publication-quality images must be obtained from SCALA Group, the Museum's agent for licensing and distribution of images to outside publishers and researchers.

If you wish to quote any of this material in a publication, an application for permission to publish must be submitted to the MoMA Archives. This stipulation also applies to dissertations and theses. All references to materials should cite the archival collection and folder, and acknowledge "The Museum of Modern Art Archives, New York."

Whether publishing an image or quoting text, you are responsible for obtaining any consents or permissions which may be necessary in connection with any use of the archival materials, including, without limitation, any necessary authorizations from the copyright holder thereof or from any individual depicted therein.

In requesting and accepting this reproduction, you are agreeing to indemnify and hold harmless The Museum of Modern Art, its agents and employees against all claims, demands, costs and expenses incurred by copyright infringement or any other legal or regulatory cause of action arising from the use of this material.

NOTICE: WARNING CONCERNING COPYRIGHT RESTRICTIONS

The copyright law of the United States (Title 17, United States Code) governs the making of photocopies or other reproductions of copyrighted material. Under certain conditions specified in the law, libraries and archives are authorized to furnish a photocopy or other reproduction. One of these specified conditions is that the photocopy or reproduction is not to be "used for any purpose other than private study, scholarship, or research." If a user makes a request for, or later uses, a photocopy or reproduction for purposes in excess of "fair use," that user may be liable for copyright infringement.

FOR STUDY PURPOSES ONLY. NOT FOR REPRODUCTION.

The Museum of Modern Art Archives, NY	Collection:	Series.Folder:
	Paul Rosenberg	III.B.1.215

SOLD

TOULOUSE-LAUTREC



FOR STUDY PURPOSES ONLY. NOT FOR REPRODUCTION.

The Museum of Modern Art Archives, NY	Collection:	Series.Folder:
	Paul Rosenberg	III.B.1.215

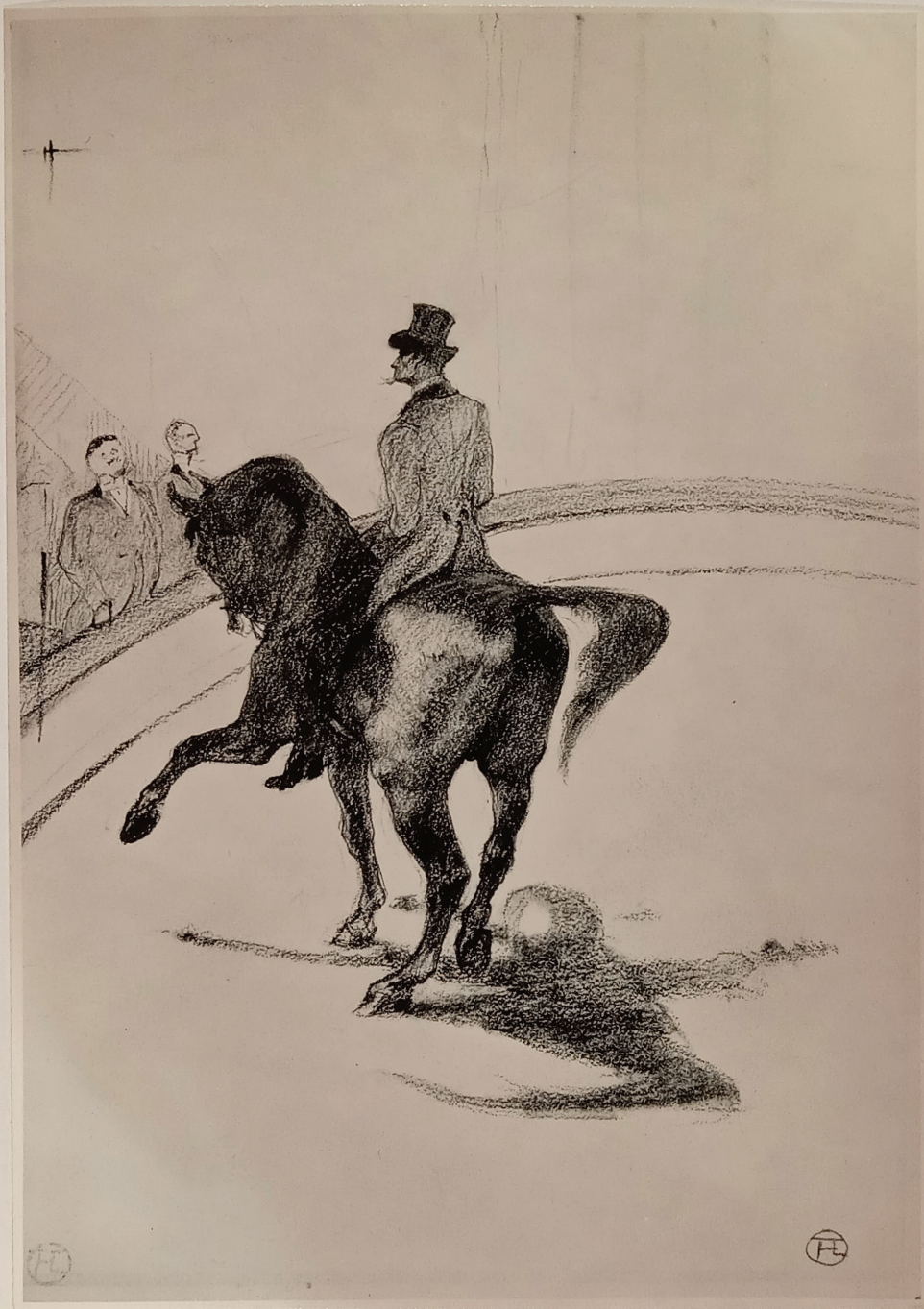

FOR STUDY PURPOSES ONLY. NOT FOR REPRODUCTION.

The Museum of Modern Art Archives, NY	Collection:	Series.Folder:
	Paul Rosenberg	III.B.1.215

PAUL ROSENBERG & CO.

20 EAST 79th STREET, NEW YORK 21, N. Y.

RHinelander 4-2340

LAUTREC

No. 6141 "Le Pas Espagnol" 1899

14 x 10"

Sold: MR. Lipman

FOR STUDY PURPOSES ONLY. NOT FOR REPRODUCTION.

The Museum of Modern Art Archives, NY	Collection:	Series.Folder:
	Paul Rosenberg	III.B.1.215



FOR STUDY PURPOSES ONLY. NOT FOR REPRODUCTION.

The Museum of Modern Art Archives, NY	Collection:	Series.Folder:
	Paul Rosenberg	III.B.1.215

Toulouse Lautrec

"Berthe la Soude"

1890

FOR STUDY PURPOSES ONLY. NOT FOR REPRODUCTION.

The Museum of Modern Art Archives, NY	Collection:	Series.Folder:
	Paul Rosenberg	III.B.1.215



FOR STUDY PURPOSES ONLY. NOT FOR REPRODUCTION.

The Museum of Modern Art Archives, NY	Collection:	Series.Folder:
	Paul Rosenberg	III.B.1.215

Toulouse-Lautrec
"Berthe la Soude"
1890

FOR STUDY PURPOSES ONLY. NOT FOR REPRODUCTION.

The Museum of Modern Art Archives, NY	Collection:	Series.Folder:
	Paul Rosenberg	III.B.1.215



FOR STUDY PURPOSES ONLY. NOT FOR REPRODUCTION.

The Museum of Modern Art Archives, NY	Collection:	Series.Folder:
	Paul Rosenberg	III.B.1.215

PAUL ROSENBERG & CO.

20 EAST 79th STREET, NEW YORK 21, N. Y.

RHinelander 4-2340

LAUTREC

"Woman in Studio" 1888

22" x 18"

Coll: Museum of Fine Arts, Boston, Mass.
Spaulding Collection

2555

This photograph may be reproduced only upon written permission of the Museum of Fine Arts, Boston, and it is understood that the courtesy of the Museum be acknowledged by the usual line:

Courtesy, Museum of Fine Arts, Boston

FOR STUDY PURPOSES ONLY. NOT FOR REPRODUCTION.

The Museum of Modern Art Archives, NY	Collection:	Series.Folder:
	Paul Rosenberg	III.B.1.215



FOR STUDY PURPOSES ONLY. NOT FOR REPRODUCTION.

The Museum of Modern Art Archives, NY	Collection:	Series.Folder:
	Paul Rosenberg	III.B.1.215

PAUL ROSENBERG & CO.

20 EAST 79th STREET, NEW YORK 21, N. Y.

RHinelander 4-2340

LAUTREC

"Woman in Studio" 1888

22" x 18"

Coll: Museum of Fine Arts, Boston, Mass.
Spaulding Collection

9855

This photograph may be reproduced only upon written permission of the Museum of Fine Arts, Boston and it is understood that the courtesy of the Museum be acknowledged by the usual line:

Courtesy, Museum of Fine Arts, Boston

FOR STUDY PURPOSES ONLY. NOT FOR REPRODUCTION.

The Museum of Modern Art Archives, NY	Collection:	Series.Folder:
	Paul Rosenberg	III.B.1.215



FOR STUDY PURPOSES ONLY. NOT FOR REPRODUCTION.

The Museum of Modern Art Archives, NY	Collection:	Series.Folder:
	Paul Rosenberg	III.B.1.215

PAUL ROSENBERG & CO.

20 EAST 79th STREET, NEW YORK 21, N. Y.

RHinelander 4-2340

LAUTREC

"Woman in Studio" 1888

22" x 18"

Coll: Museum of Fine Arts, Boston, Mass.
Spaulding Collection

FOR STUDY PURPOSES ONLY. NOT FOR REPRODUCTION.

The Museum of Modern Art Archives, NY	Collection:	Series.Folder:
	Paul Rosenberg	III.B.1.215



FOR STUDY PURPOSES ONLY. NOT FOR REPRODUCTION.

The Museum of Modern Art Archives, NY	Collection:	Series.Folder:
	Paul Rosenberg	III.B.1.215

PAUL ROSENBERG & CO.
20 EAST 79th STREET, NEW YORK 21, N. Y.
RHineland 4-2340

LAUTREC

"Woman in Studio" 1888

22" x 18"

Coll: Museum of Fine Arts, Boston, Mass.
Saulding Collection

9855

This photograph may be reproduced only upon written permission of the Museum of Fine Arts, Boston, and it is understood that the courtesy of the Museum be acknowledged by the usual line:
Courtesy, Museum of Fine Arts, Boston

FOR STUDY PURPOSES ONLY. NOT FOR REPRODUCTION.

The Museum of Modern Art Archives, NY	Collection:	Series.Folder:
	Paul Rosenberg	III.B.1.215



FOR STUDY PURPOSES ONLY. NOT FOR REPRODUCTION.

The Museum of Modern Art Archives, NY	Collection:	Series.Folder:
	Paul Rosenberg	III.B.1.215

PAUL ROSENBERG & CO.

20 EAST 79th STREET, NEW YORK 21, N. Y.

RHinelander 4-2340

LAUTREC

No. 5488 "La Macarona en Jockey" 1893

20 3/4 x 15 1/2 inches

Sold: A. Maguy 9/65

FOR STUDY PURPOSES ONLY. NOT FOR REPRODUCTION.

The Museum of Modern Art Archives, NY	Collection:	Series.Folder:
	Paul Rosenberg	III.B.1.215



FOR STUDY PURPOSES ONLY. NOT FOR REPRODUCTION.

The Museum of Modern Art Archives, NY	Collection:	Series.Folder:
	Paul Rosenberg	III.B.1.215

PAUL ROSENBERG & CO.

20 EAST 79th STREET, NEW YORK 21, N. Y.

RHinelander 4-2340

LAUTREC

"Woman in Studio" 1888

22" x 18"

Coll: Museum of Fine Arts, Boston, Mass.

Spaulding Collection

FOR STUDY PURPOSES ONLY. NOT FOR REPRODUCTION.

The Museum of Modern Art Archives, NY	Collection:	Series.Folder:
	Paul Rosenberg	III.B.1.215



FOR STUDY PURPOSES ONLY. NOT FOR REPRODUCTION.

The Museum of Modern Art Archives, NY	Collection:	Series.Folder:
	Paul Rosenberg	III.B.1.215

PAUL ROSENBERG & CO.

16 EAST 57th STREET, NEW YORK CITY

PLaza 3-5653

LAUTREC

La Goulue Entering the Moulin Rouge

1892 31 1/2 x 23 "

Col: Dr. & Mrs. David M. Levy

18

← 5/4 →

FOR STUDY PURPOSES ONLY. NOT FOR REPRODUCTION.

The Museum of Modern Art Archives, NY	Collection:	Series.Folder:
	Paul Rosenberg	III.B.1.215



FOR STUDY PURPOSES ONLY. NOT FOR REPRODUCTION.

The Museum of Modern Art Archives, NY	Collection:	Series.Folder:
	Paul Rosenberg	III.B.1.215

1385+

Leif Block

PHOTOS CAUVIN
46 Rue du Bac PARIS - 7^e
TEL. : BAP 00-36
R.M.S. 106.918 CC PARIS 3043-91

FOR STUDY PURPOSES ONLY. NOT FOR REPRODUCTION.

The Museum of Modern Art Archives, NY	Collection:	Series.Folder:
	Paul Rosenberg	III.B.1.215



FOR STUDY PURPOSES ONLY. NOT FOR REPRODUCTION.

The Museum of Modern Art Archives, NY	Collection:	Series.Folder:
	Paul Rosenberg	III.B.1.215

PAUL ROSENBERG & CO.

16 EAST 57th STREET, NEW YORK CITY

PLaza 3-5653

LAUTREC

La Goulue Entering the Moulin Rouge

1892 31 1/2 x 23"

FOR STUDY PURPOSES ONLY. NOT FOR REPRODUCTION.

The Museum of Modern Art Archives, NY	Collection:	Series.Folder:
	Paul Rosenberg	III.B.1.215



FOR STUDY PURPOSES ONLY. NOT FOR REPRODUCTION.

The Museum of Modern Art Archives, NY	Collection:	Series.Folder:
	Paul Rosenberg	III.B.1.215

PAUL ROSENBERG & CO.

16 EAST 57th STREET, NEW YORK CITY

PLaza 3-5653

LAUTREC

La Goulue Entering the Moulin Rouge

1892 31 1/2 x 23 "

Coll: Dr. & Mrs. David M. Levy

FOR STUDY PURPOSES ONLY. NOT FOR REPRODUCTION.

The Museum of Modern Art Archives, NY	Collection:	Series.Folder:
	Paul Rosenberg	III.B.1.215



FOR STUDY PURPOSES ONLY. NOT FOR REPRODUCTION.

The Museum of Modern Art Archives, NY	Collection:	Series.Folder:
	Paul Rosenberg	III.B.1.215

PAUL ROSENBERG & CO.
20 EAST 79th STREET, NEW YORK 21, N. Y.
RHineland 4-2340

LAUTREC

"Woman in Studio" 1888

22" x 18"

Coll: Museum of Fine Arts, Boston, Mass.
Spaulding Collection

32

42

43/16

3/8

3 1/2

FOR STUDY PURPOSES ONLY. NOT FOR REPRODUCTION.

The Museum of Modern Art Archives, NY	Collection:	Series.Folder:
	Paul Rosenberg	III.B.1.215



FOR STUDY PURPOSES ONLY. NOT FOR REPRODUCTION.

The Museum of Modern Art Archives, NY	Collection:	Series.Folder:
	Paul Rosenberg	III.B.1.215

PAUL ROSENBERG & CO.

20 EAST 79th STREET, NEW YORK 21, N. Y.

RHinelander 4-2340

LAUTREC

"M. Boileau at a Café" 1893

31" x 25 1/2"

Coll: The Cleveland Museum of Art, Hirman
B. Hurlbut Collection

33

3 7/8

5 1/4

595

4746
1714

FOR STUDY PURPOSES ONLY. NOT FOR REPRODUCTION.

The Museum of Modern Art Archives, NY	Collection:	Series.Folder:
	Paul Rosenberg	III.B.1.215



FOR STUDY PURPOSES ONLY. NOT FOR REPRODUCTION.

The Museum of Modern Art Archives, NY	Collection:	Series.Folder:
	Paul Rosenberg	III.B.1.215

PAUL ROSENBERG & CO.

20 EAST 79th STREET, NEW YORK 21, N. Y.

RHinelander 4-2340

LAUTREC

No. 5814 "Woman Walking" 1892

20 3/4 x 16 1/4"

Sold to Galerie Castiglioni

35340

O. E. NELSON Photographer
20 WEST 77th ST. N. Y. 10024

Telephone TR 4-1266

FOR STUDY PURPOSES ONLY. NOT FOR REPRODUCTION.

The Museum of Modern Art Archives, NY	Collection:	Series.Folder:
	Paul Rosenberg	III.B.1.215



FOR STUDY PURPOSES ONLY. NOT FOR REPRODUCTION.

The Museum of Modern Art Archives, NY	Collection:	Series.Folder:
	Paul Rosenberg	III.B.1.215

PAUL ROSENBERG & CO.
20 EAST 79th STREET, NEW YORK 21, N. Y.
RHineland 4-2340

LAUTREC

No. 5814 "Woman Walking" 1892

20 3/4 x 16 1/4"

Sold to Galerie Castiglione

O. E. NELSON Photographer
20 WEST 77th ST. N. Y. 10024
Telephone TR 4-1266

35340

FOR STUDY PURPOSES ONLY. NOT FOR REPRODUCTION.

The Museum of Modern Art Archives, NY	Collection:	Series.Folder:
	Paul Rosenberg	III.B.1.215



FOR STUDY PURPOSES ONLY. NOT FOR REPRODUCTION.

The Museum of Modern Art Archives, NY	Collection:	Series.Folder:
	Paul Rosenberg	III.B.1.215

PAUL ROSENBERG & CO.

20 EAST 79th STREET, NEW YORK 21, N. Y.

RHinelander 4-2340

LAUTREC

"M. Boileau at a Café" 1893

31" x 25 1/2"

Coll: The Cleveland Museum of Art, Hirman
B. Hurlbut Collection

FOR STUDY PURPOSES ONLY. NOT FOR REPRODUCTION.

The Museum of Modern Art Archives, NY	Collection:	Series.Folder:
	Paul Rosenberg	III.B.1.215



FOR STUDY PURPOSES ONLY. NOT FOR REPRODUCTION.

The Museum of Modern Art Archives, NY	Collection:	Series.Folder:
	Paul Rosenberg	III.B.1.215

PAUL ROSENBERG & CO.

20 EAST 79th STREET, NEW YORK 21, N. Y.

RHinelander 4-2340

LAUTREC

"Woman in Studio" 1888

22" x 18"

Coll: Museum of Fine Arts, Boston, Mass.
Spaulding Collection

FOR STUDY PURPOSES ONLY. NOT FOR REPRODUCTION.

The Museum of Modern Art Archives, NY	Collection:	Series.Folder:
	Paul Rosenberg	III.B.1.215



FOR STUDY PURPOSES ONLY. NOT FOR REPRODUCTION.

The Museum of Modern Art Archives, NY	Collection:	Series.Folder:
	Paul Rosenberg	III.B.1.215

PAUL ROSENBERG & CO.

20 EAST 79th STREET, NEW YORK 21, N. Y.

RHinelander 4-2340

LAUTREC

6113 "Young Girl in Profile" 1892

17 3/4 x 15 1/4"

N.J.

sold; Walter Simon, 10-27-64.

FOR STUDY PURPOSES ONLY. NOT FOR REPRODUCTION.

The Museum of Modern Art Archives, NY	Collection:	Series.Folder:
	Paul Rosenberg	III.B.1.215



FOR STUDY PURPOSES ONLY. NOT FOR REPRODUCTION.

The Museum of Modern Art Archives, NY	Collection:	Series.Folder:
	Paul Rosenberg	III.B.1.215

PAUL ROSENBERG & CO.
20 EAST 79th STREET, NEW YORK 21, N. Y.
RHinelande 4-2340

LAUTREC

5814 "Woman Walking" 1892

20 3/4 x 16 1/4"

Sold to Galerie Castiglioni

FOR STUDY PURPOSES ONLY. NOT FOR REPRODUCTION.

The Museum of Modern Art Archives, NY	Collection:	Series.Folder:
	Paul Rosenberg	III.B.1.215



FOR STUDY PURPOSES ONLY. NOT FOR REPRODUCTION.

The Museum of Modern Art Archives, NY	Collection:	Series.Folder:
	Paul Rosenberg	III.B.1.215

PAUL ROSENBERG & CO.
20 EAST 79th STREET, NEW YORK 21, N. Y.
RHineland 4-2340

LAUTREC

6113 "Young Girl in Profile" 1892

17 3/4 x 15 1/4"

N.S.

sold; Walter Simon 10-27-64

FOR STUDY PURPOSES ONLY. NOT FOR REPRODUCTION.

The Museum of Modern Art Archives, NY	Collection:	Series.Folder:
	Paul Rosenberg	III.B.1.215



FOR STUDY PURPOSES ONLY. NOT FOR REPRODUCTION.

The Museum of Modern Art Archives, NY	Collection:	Series.Folder:
	Paul Rosenberg	III.B.1.215

May Belfort en rose



MAY BELFORT EN ROSE, 1895
63 x 48 cm.

270

Cleveland Museum of Art, Cleveland, Ohio.



- 67 -

53

38 1/2%

FOR STUDY PURPOSES ONLY. NOT FOR REPRODUCTION.

The Museum of Modern Art Archives, NY	Collection:	Series.Folder:
	Paul Rosenberg	III.B.1.215

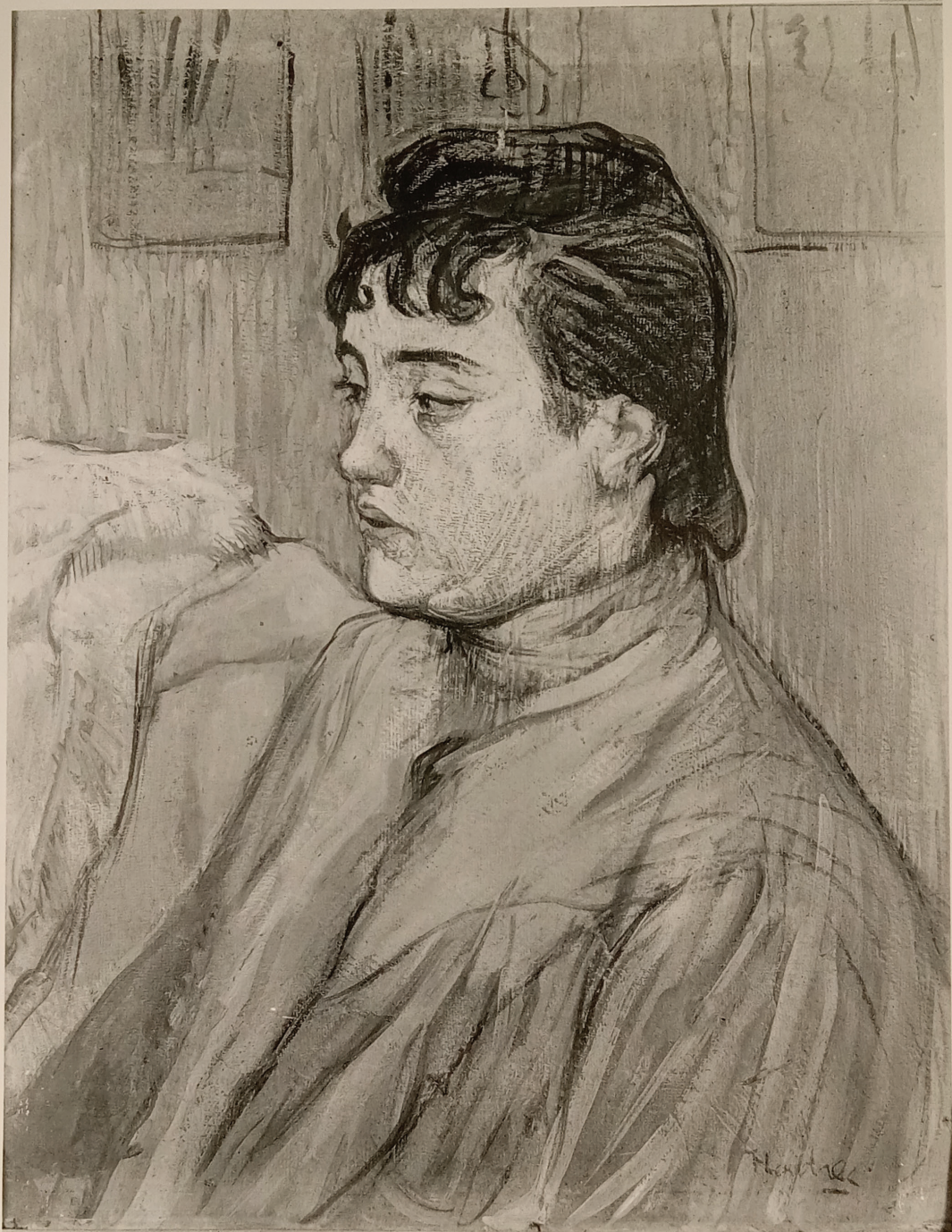

FOR STUDY PURPOSES ONLY. NOT FOR REPRODUCTION.

The Museum of Modern Art Archives, NY	Collection:	Series.Folder:
	Paul Rosenberg	III.B.1.215

Femme de Maridom

FOR STUDY PURPOSES ONLY. NOT FOR REPRODUCTION.

The Museum of Modern Art Archives, NY	Collection:	Series.Folder:
	Paul Rosenberg	III.B.1.215

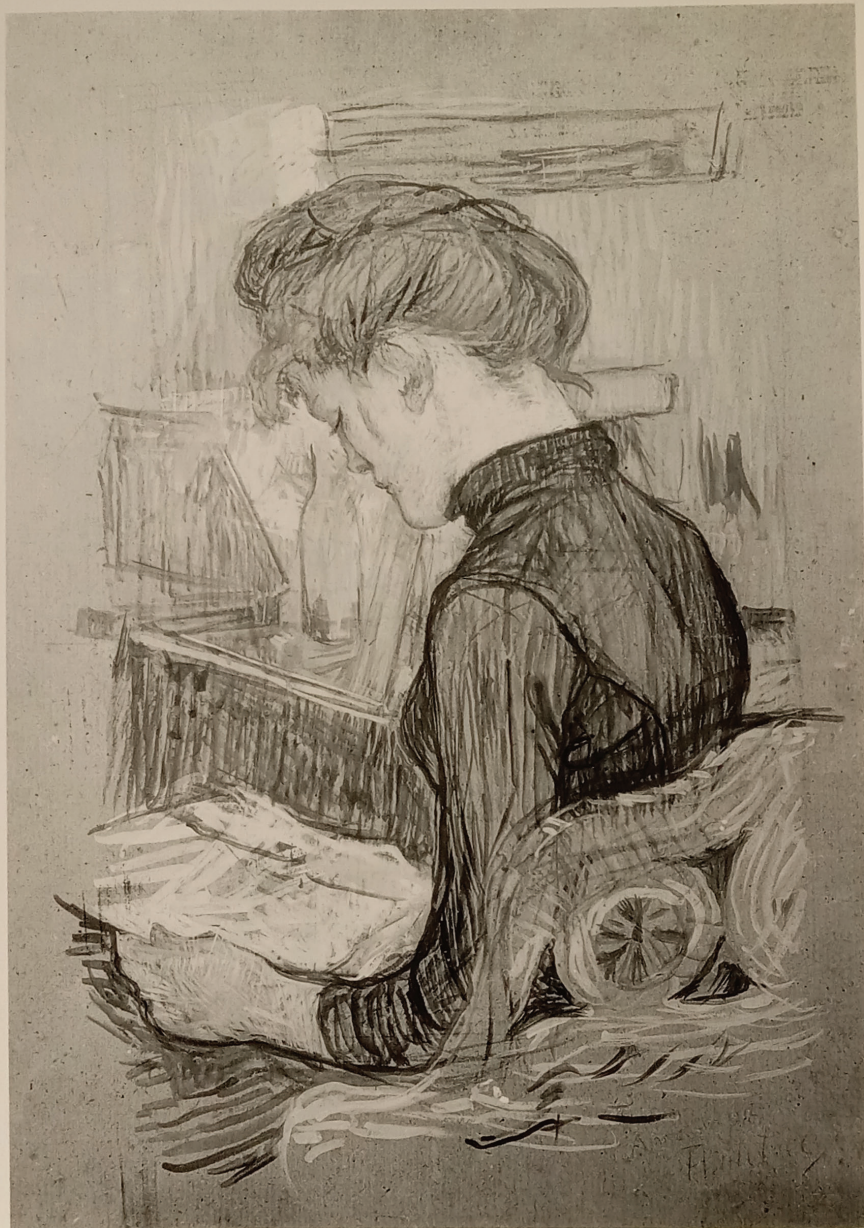

FOR STUDY PURPOSES ONLY. NOT FOR REPRODUCTION.

The Museum of Modern Art Archives, NY	Collection:	Series.Folder:
	Paul Rosenberg	III.B.1.215

La liseuse

fantie 267

LA LISEUSE (Hélène V.), 1888
73 x 52 cm.

267

72

34 1/2
~~387~~

FOR STUDY PURPOSES ONLY. NOT FOR REPRODUCTION.

The Museum of Modern Art Archives, NY	Collection:	Series.Folder:
	Paul Rosenberg	III.B.1.215



FOR STUDY PURPOSES ONLY. NOT FOR REPRODUCTION.

The Museum of Modern Art Archives, NY	Collection:	Series.Folder:
	Paul Rosenberg	III.B.1.215

Femme au noeud rose

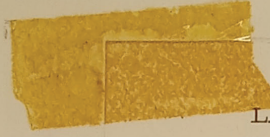

LA FEMME AU NOEUD ROSE, 1886
80 x 58 cm.
Art Institute of Chicago, Chicago, Ill.

266

- 82 -

- 63 -

35%

FOR STUDY PURPOSES ONLY. NOT FOR REPRODUCTION.

The Museum of Modern Art Archives, NY	Collection:	Series.Folder:
	Paul Rosenberg	III.B.1.215



FOR STUDY PURPOSES ONLY. NOT FOR REPRODUCTION.

The Museum of Modern Art Archives, NY	Collection:	Series.Folder:
	Paul Rosenberg	III.B.1.215

Bal de l'Opera - Janice 268



AU BAL DE L'OPERA, 1893
79 x 50 cm.

268

- 80 -

55

34 1/2
27

FOR STUDY PURPOSES ONLY. NOT FOR REPRODUCTION.

The Museum of Modern Art Archives, NY	Collection:	Series.Folder:
	Paul Rosenberg	III.B.1.215

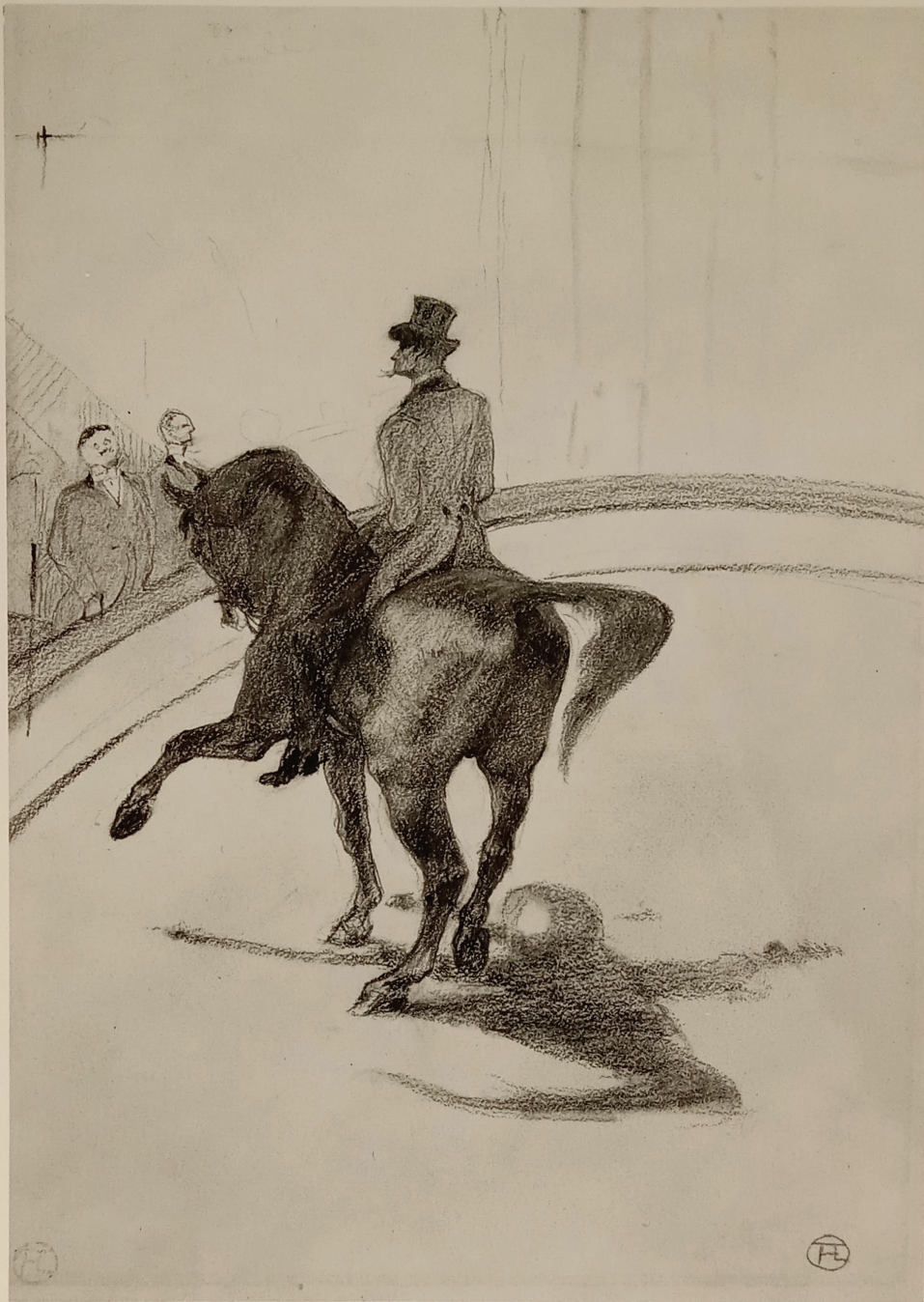

FOR STUDY PURPOSES ONLY. NOT FOR REPRODUCTION.

The Museum of Modern Art Archives, NY	Collection:	Series.Folder:
	Paul Rosenberg	III.B.1.215



Pas espagnol

LE PAS ESPAGNOL, 1899
Crayons noir et de couleurs, 35 x 25 cm.
Metropolitan Museum of Art, New York, N. Y.

273

- 63

- 45 -

27°

FOR STUDY PURPOSES ONLY. NOT FOR REPRODUCTION.

The Museum of Modern Art Archives, NY	Collection:	Series.Folder:
	Paul Rosenberg	III.B.1.215



FOR STUDY PURPOSES ONLY. NOT FOR REPRODUCTION.

The Museum of Modern Art Archives, NY	Collection:	Series.Folder:
	Paul Rosenberg	III.B.1.215

Mme. Tapié de Céleyran -

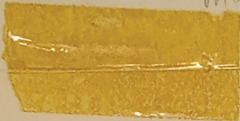

MADAME EMMANUEL TAPIE DE CELEYRAN, 1896
24 x 16 cm.

271

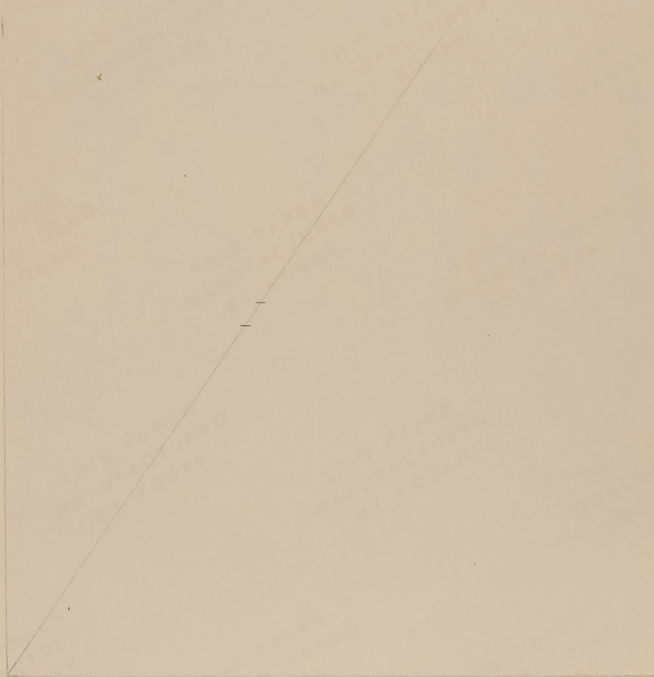

-64-

- 45

32%

FOR STUDY PURPOSES ONLY. NOT FOR REPRODUCTION.

The Museum of Modern Art Archives, NY	Collection:	Series.Folder:
	Paul Rosenberg	III.B.1.215

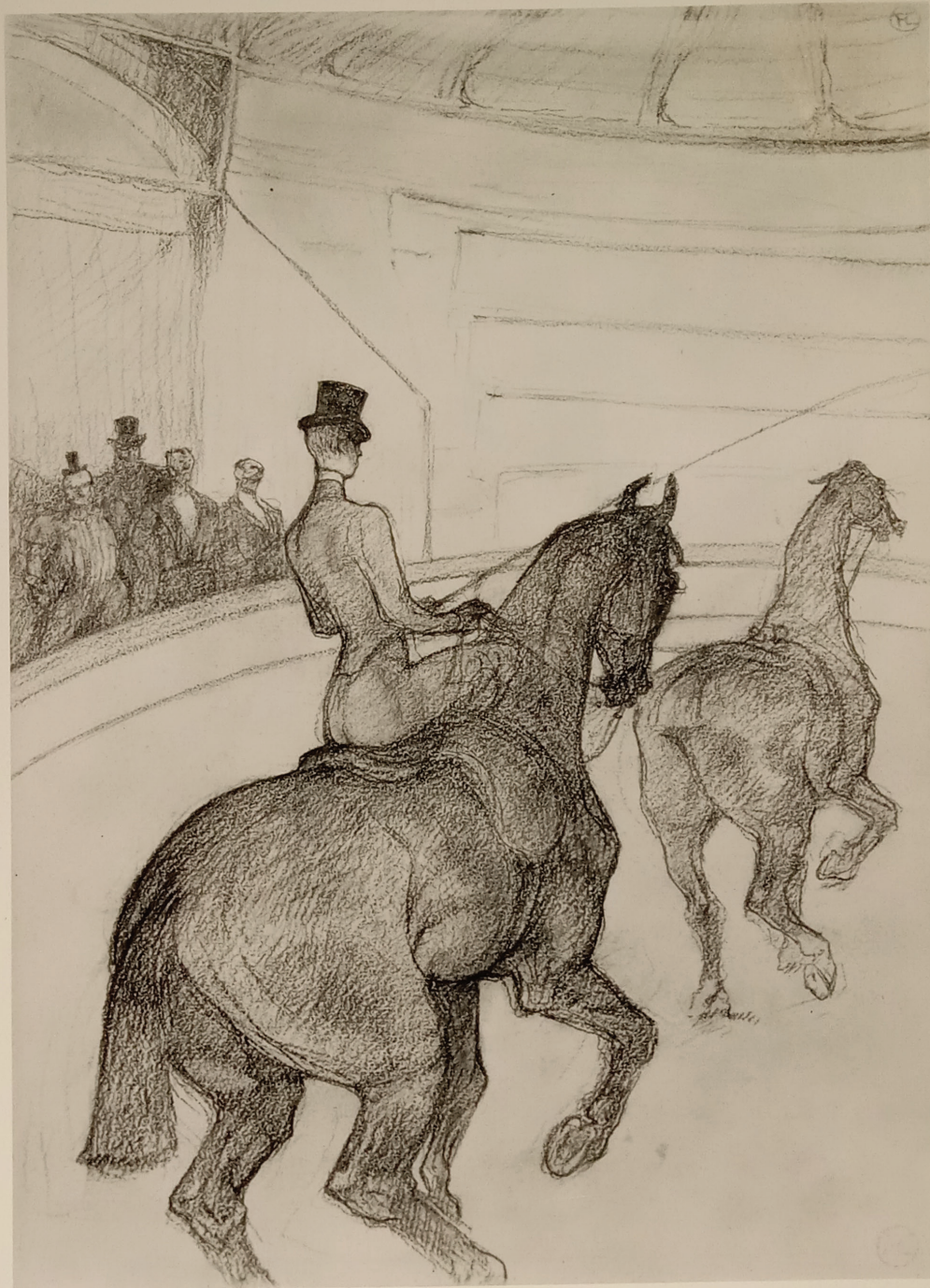

FOR STUDY PURPOSES ONLY. NOT FOR REPRODUCTION.

The Museum of Modern Art Archives, NY	Collection:	Series.Folder:
	Paul Rosenberg	III.B.1.215

Le Tandem

LE TANDEM, 1899
Crayons noir et de couleurs, 35 x 25 cm.

272

60-63-

- 46 -

26 1/2%

FOR STUDY PURPOSES ONLY. NOT FOR REPRODUCTION.

The Museum of Modern Art Archives, NY	Collection:	Series.Folder:
	Paul Rosenberg	III.B.1.215

Removed: 1 small color trans (Lautrec)

FOR STUDY PURPOSES ONLY. NOT FOR REPRODUCTION.

The Museum of Modern Art Archives, NY	Collection:	Series.Folder:
	Paul Rosenberg	III.B.1.215



Flowers
in Contact
92

FOR STUDY PURPOSES ONLY. NOT FOR REPRODUCTION.

The Museum of Modern Art Archives, NY	Collection:	Series.Folder:
	Paul Rosenberg	III.B.1.215

#5814
Wm. Healy

Sold to Galerie Castiglioni