

## **CONDITIONS OF USE FOR THIS PDF**

The images contained within this PDF may be used for private study, scholarship, and research only. They may not be published in print, posted on the internet, or exhibited. They may not be donated, sold, or otherwise transferred to another individual or repository without the written permission of The Museum of Modern Art Archives.

When publication is intended, publication-quality images must be obtained from SCALA Group, the Museum's agent for licensing and distribution of images to outside publishers and researchers.

If you wish to quote any of this material in a publication, an application for permission to publish must be submitted to the MoMA Archives. This stipulation also applies to dissertations and theses. All references to materials should cite the archival collection and folder, and acknowledge "The Museum of Modern Art Archives, New York."

Whether publishing an image or quoting text, you are responsible for obtaining any consents or permissions which may be necessary in connection with any use of the archival materials, including, without limitation, any necessary authorizations from the copyright holder thereof or from any individual depicted therein.

In requesting and accepting this reproduction, you are agreeing to indemnify and hold harmless The Museum of Modern Art, its agents and employees against all claims, demands, costs and expenses incurred by copyright infringement or any other legal or regulatory cause of action arising from the use of this material.

### **NOTICE: WARNING CONCERNING COPYRIGHT RESTRICTIONS**

The copyright law of the United States (Title 17, United States Code) governs the making of photocopies or other reproductions of copyrighted material. Under certain conditions specified in the law, libraries and archives are authorized to furnish a photocopy or other reproduction. One of these specified conditions is that the photocopy or reproduction is not to be "used for any purpose other than private study, scholarship, or research." If a user makes a request for, or later uses, a photocopy or reproduction for purposes in excess of "fair use," that user may be liable for copyright infringement.

FOR STUDY PURPOSES ONLY. NOT FOR REPRODUCTION.

The Museum of Modern Art Archives, NY	Collection:	Series.Folder:
	Paul Rosenberg	III.A.1.95.b

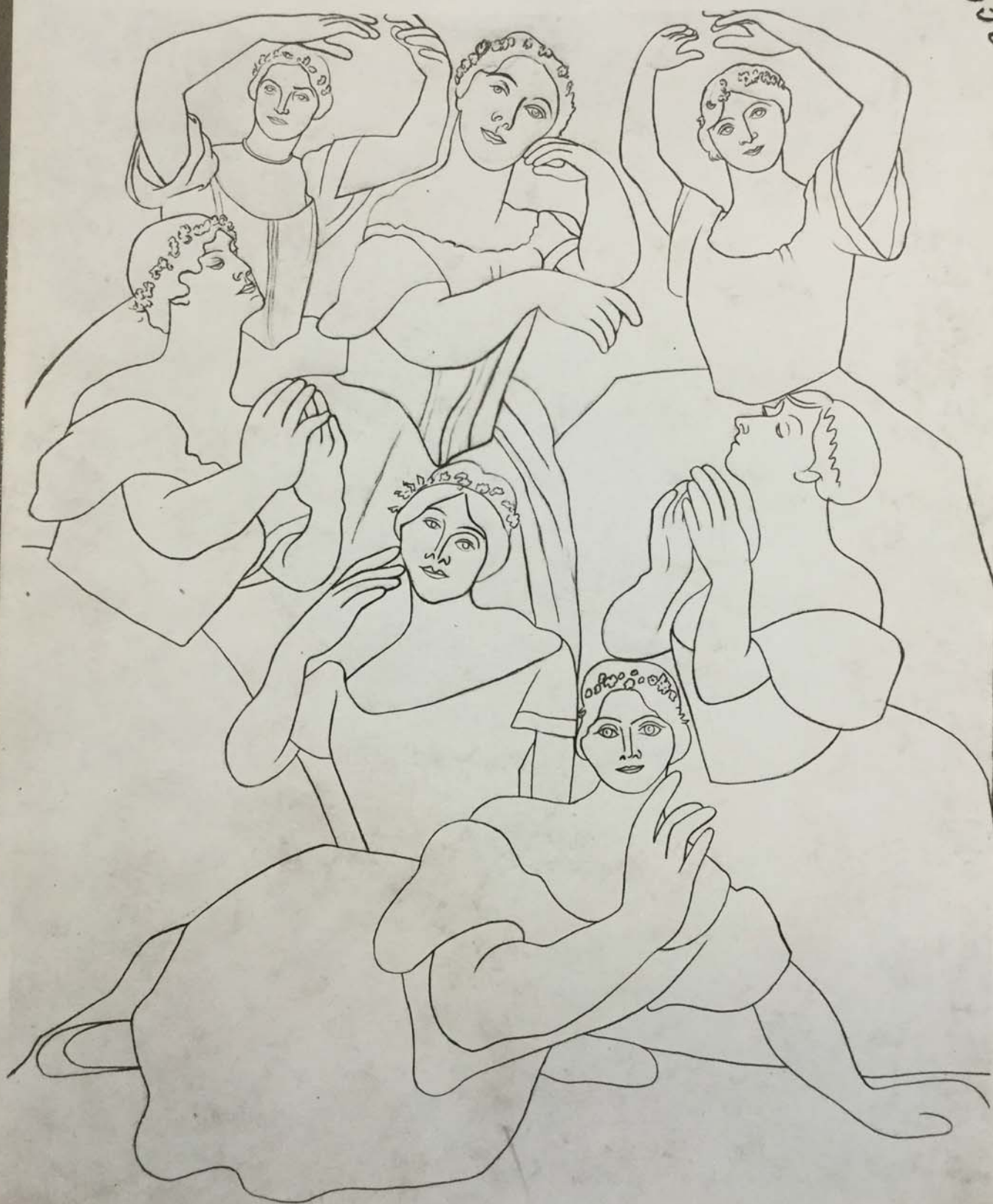

FOR STUDY PURPOSES ONLY. NOT FOR REPRODUCTION.

The Museum of Modern Art Archives, NY	Collection:	Series.Folder:
	Paul Rosenberg	III.A.1.95.b

PICASSO. 1919  
GROUPE DE SEPT DANSEUSES  
(MINE DE PLOMB).

PH. :-  
CI. :-  
SL. :-  
P. :-556  
N. :-  
SE. :-



FOR STUDY PURPOSES ONLY. NOT FOR REPRODUCTION.

The Museum of Modern Art Archives, NY	Collection:	Series.Folder:
	Paul Rosenberg	III.A.1.95.b



FOR STUDY PURPOSES ONLY. NOT FOR REPRODUCTION.

The Museum of Modern Art Archives, NY	Collection:	Series.Folder:
	Paul Rosenberg	III.A.1.95.b

<p>PICASSO. 1906 LA COIFFURE, AVEC FEMME ALLAITANT SON ENFANT. (ENCRE ET CRAYON) - 18 x 30 - 7½" x 12"</p>	<p>PH. :- CI. :- SL. :- P. :- 2565 N. :- St. :-</p>
--	---



The Museum of Modern Art Archives, NY	Collection:	Series.Folder:
	Paul Rosenberg	III.A.1.95.b

1384

12-9-20 pour le menage felbes  
John Davis P. (1920)

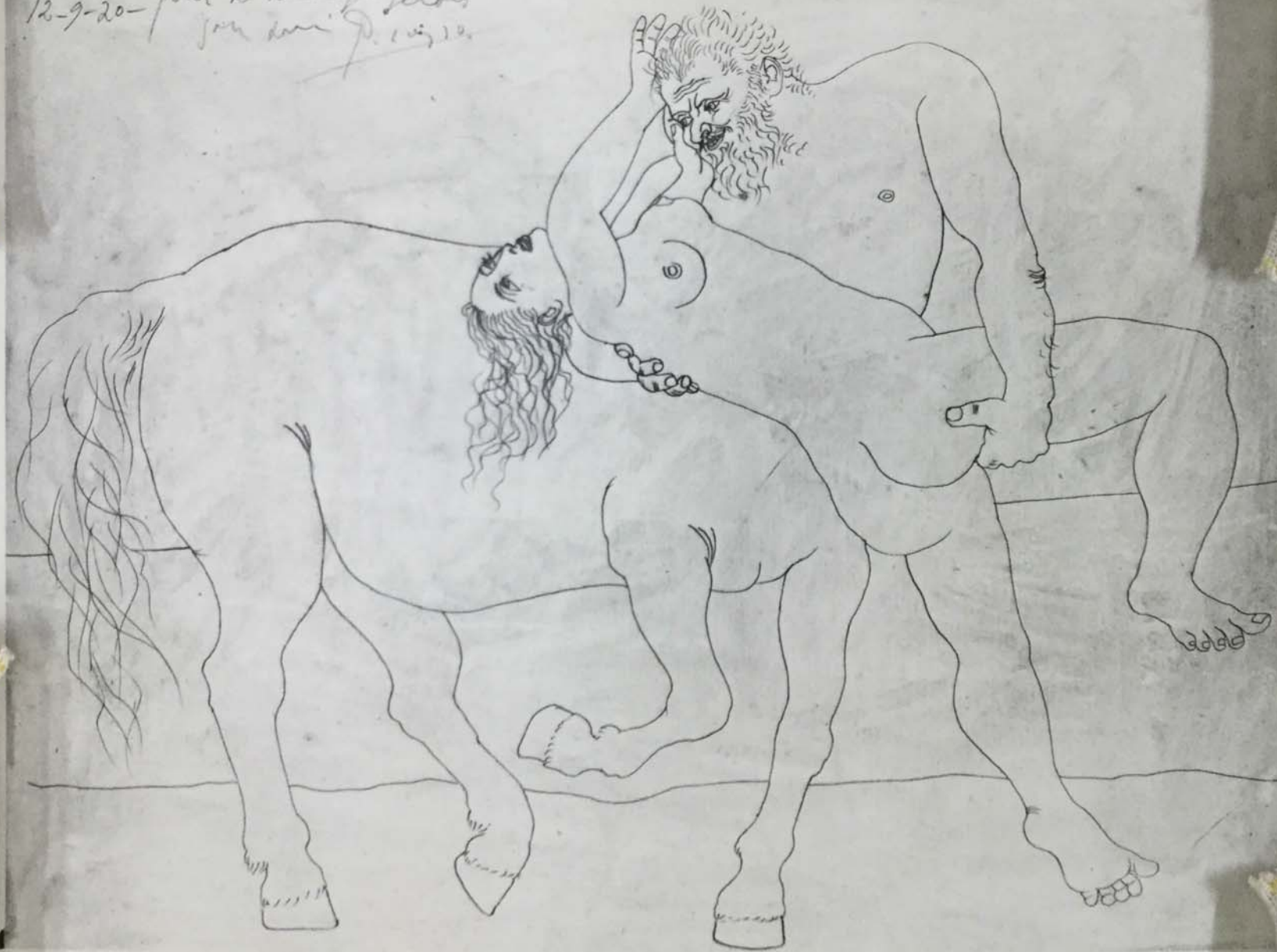

The Museum of Modern Art Archives, NY	Collection:	Series.Folder:
	Paul Rosenberg	III.A.1.95.b

<p>PICASSO - 1920 CENTAURE ENLEVANT UNE FEMME - (ENCRE) - 20 x 27 - 8" x 10 <math>\frac{3}{4}</math>" GILBERT SELDES -</p>	<p>PH. :- Cl. :- SL :- P. :- 1284 N. :- St. :- S.D.</p>
--	---



FOR STUDY PURPOSES ONLY. NOT FOR REPRODUCTION.

The Museum of Modern Art Archives, NY	Collection:	Series.Folder:
	Paul Rosenberg	III.A.1.95.b

1-5-21  
p. 10

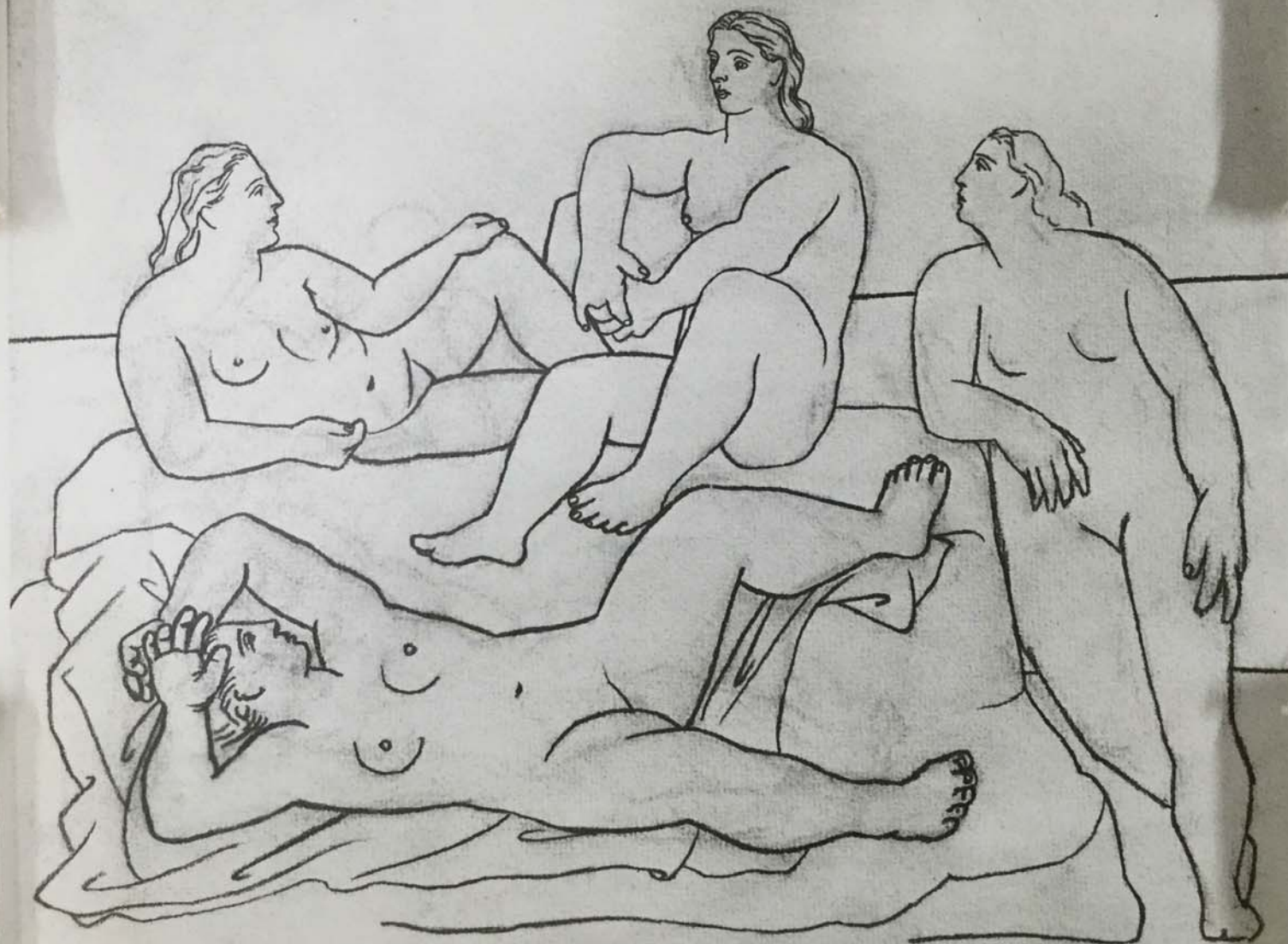

FOR STUDY PURPOSES ONLY. NOT FOR REPRODUCTION.

The Museum of Modern Art Archives, NY	Collection:	Series.Folder:
	Paul Rosenberg	III.A.1.95.b

PICASSO\_1921  
GROUPE DE QUATRE BAGNEUSES  
(CRAYON).

24 x 30 - 9 1/2" x 12"

PH. :-  
CI. :-  
SL. :-  
P. :- 1789  
N. :-  
ST. :-

S.D.



FOR STUDY PURPOSES ONLY. NOT FOR REPRODUCTION.

The Museum of Modern Art Archives, NY	Collection:	Series.Folder:
	Paul Rosenberg	III.A.1.95.b



18-6-20 *Picasso*

The Museum of Modern Art Archives, NY	Collection:	Series.Folder:
	Paul Rosenberg	III.A.1.95.b

<p>PICASSO_1920 NU ALLONGÉ SUR UN DIVAN (CRAYON)- 23 x 33 - 9<math>\frac{1}{4}</math>" x 13<math>\frac{1}{4}</math>"</p>	<p>PH. :- CI. :- SL :- P. :- 1776 M. :- St :-</p>
--	---

S.O.



FOR STUDY PURPOSES ONLY. NOT FOR REPRODUCTION.

The Museum of Modern Art Archives, NY	Collection:	Series.Folder:
	Paul Rosenberg	III.A.1.95.b

689

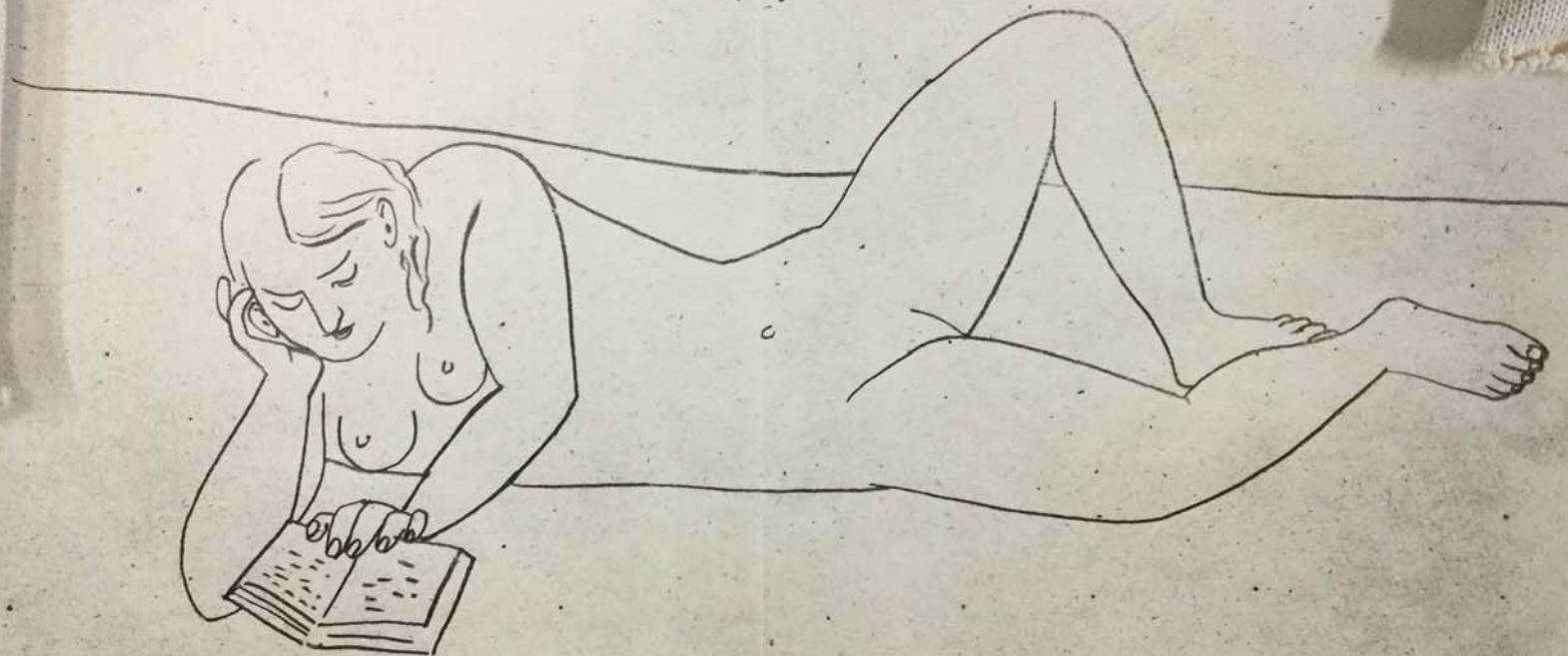

23-6-20-

FOR STUDY PURPOSES ONLY. NOT FOR REPRODUCTION.

The Museum of Modern Art Archives, NY	Collection:	Series.Folder:
	Paul Rosenberg	III.A.1.95.b

<p>PICASSO - 1920 BAIGNEUSE ALLONGÉE LISANT UN LIVRE. (CRAYON).</p>	<p>PH. :- CI. :- SL :- P. :- 689 N. :- SE :-</p>
---	--

S.D.



FOR STUDY PURPOSES ONLY. NOT FOR REPRODUCTION.

The Museum of Modern Art Archives, NY	Collection:	Series.Folder:
	Paul Rosenberg	III.A.1.95.b



1:17  
14-7-22

FOR STUDY PURPOSES ONLY. NOT FOR REPRODUCTION.

The Museum of Modern Art Archives, NY	Collection:	Series.Folder:
	Paul Rosenberg	III.A.1.95.b

<p>PICASSO - 1922 PORTRAIT D'ETTA CONE (MINE DE PLOMB)</p> <p>Baldwin Museum</p>	<p>PH. :- CL. :- SL. :- P. I. - 706 M. :- ST. :-</p> <p>S.D.</p>
--	--



FOR STUDY PURPOSES ONLY. NOT FOR REPRODUCTION.

The Museum of Modern Art Archives, NY	Collection:	Series.Folder:
	Paul Rosenberg	III.A.1.95.b

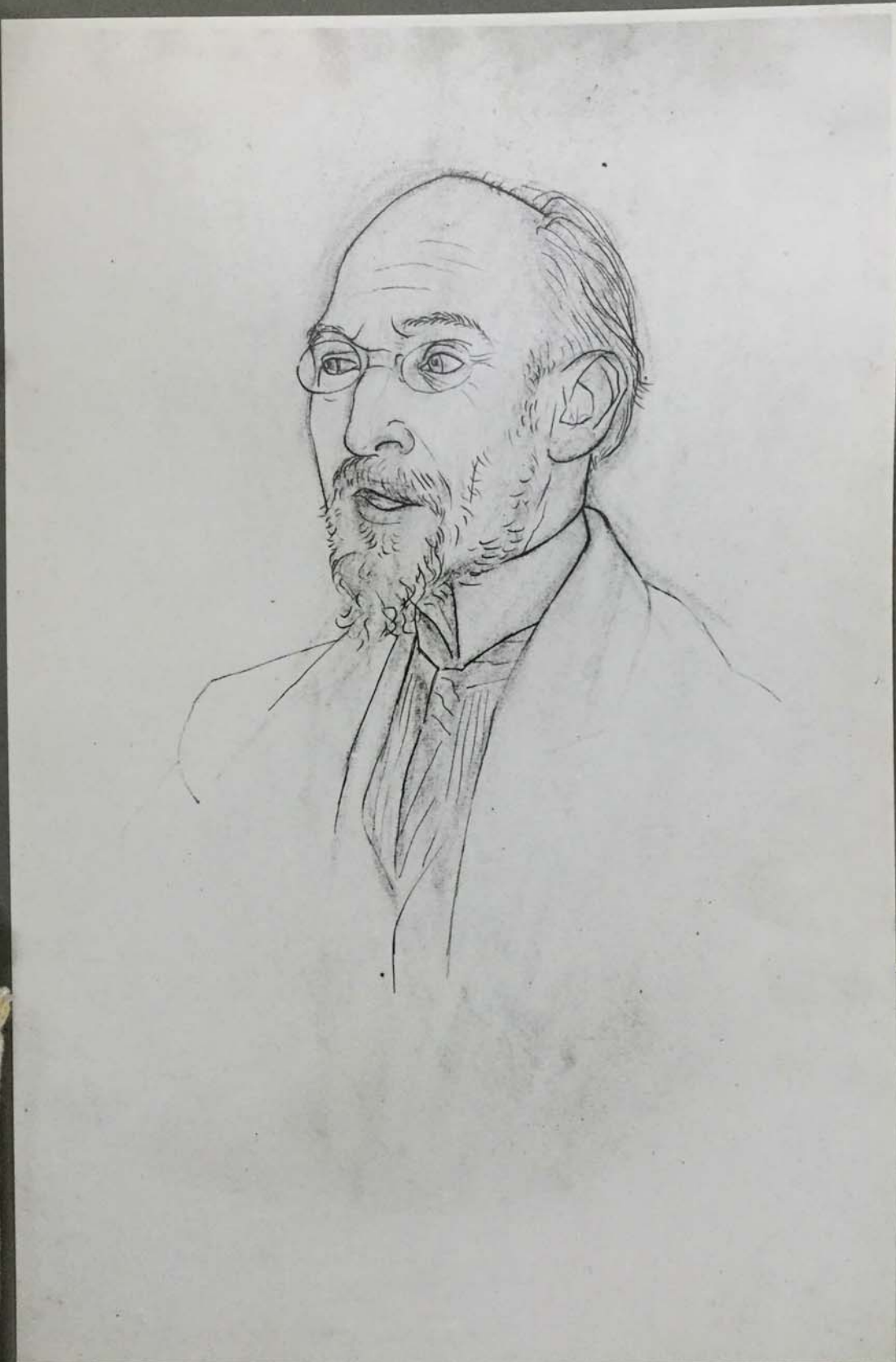

FOR STUDY PURPOSES ONLY. NOT FOR REPRODUCTION.

The Museum of Modern Art Archives, NY	Collection:	Series.Folder:
	Paul Rosenberg	III.A.1.95.b

<p><u>PICASSO</u>. 1920 PORTRAIT D'ERIK SATIE (CRAYON).</p>	<p>PH.: CI.: SL.: P.: 916 N.: ST.:</p>
---	--



FOR STUDY PURPOSES ONLY. NOT FOR REPRODUCTION.

The Museum of Modern Art Archives, NY

Collection:  
Paul Rosenberg

Series.Folder:  
III.A.1.95.b

2-7-21-



The Museum of Modern Art Archives, NY	Collection:	Series.Folder:
	Paul Rosenberg	III.A.1.95.b

<p>PICASSO_1921 LA FONTAINE AU CHIEN - FONTAINEBLEAU. (CRAYON). 24 x 31 - 9<math>\frac{1}{2}</math>" x 12<math>\frac{1}{4}</math>"</p>	<p>PH.:- CI.:- SL.:- P. :- 1816 N. :- St.:-</p>
--	---

S.D.



FOR STUDY PURPOSES ONLY. NOT FOR REPRODUCTION.

The Museum of Modern Art Archives, NY	Collection:	Series.Folder:
	Paul Rosenberg	III.A.1.95.b

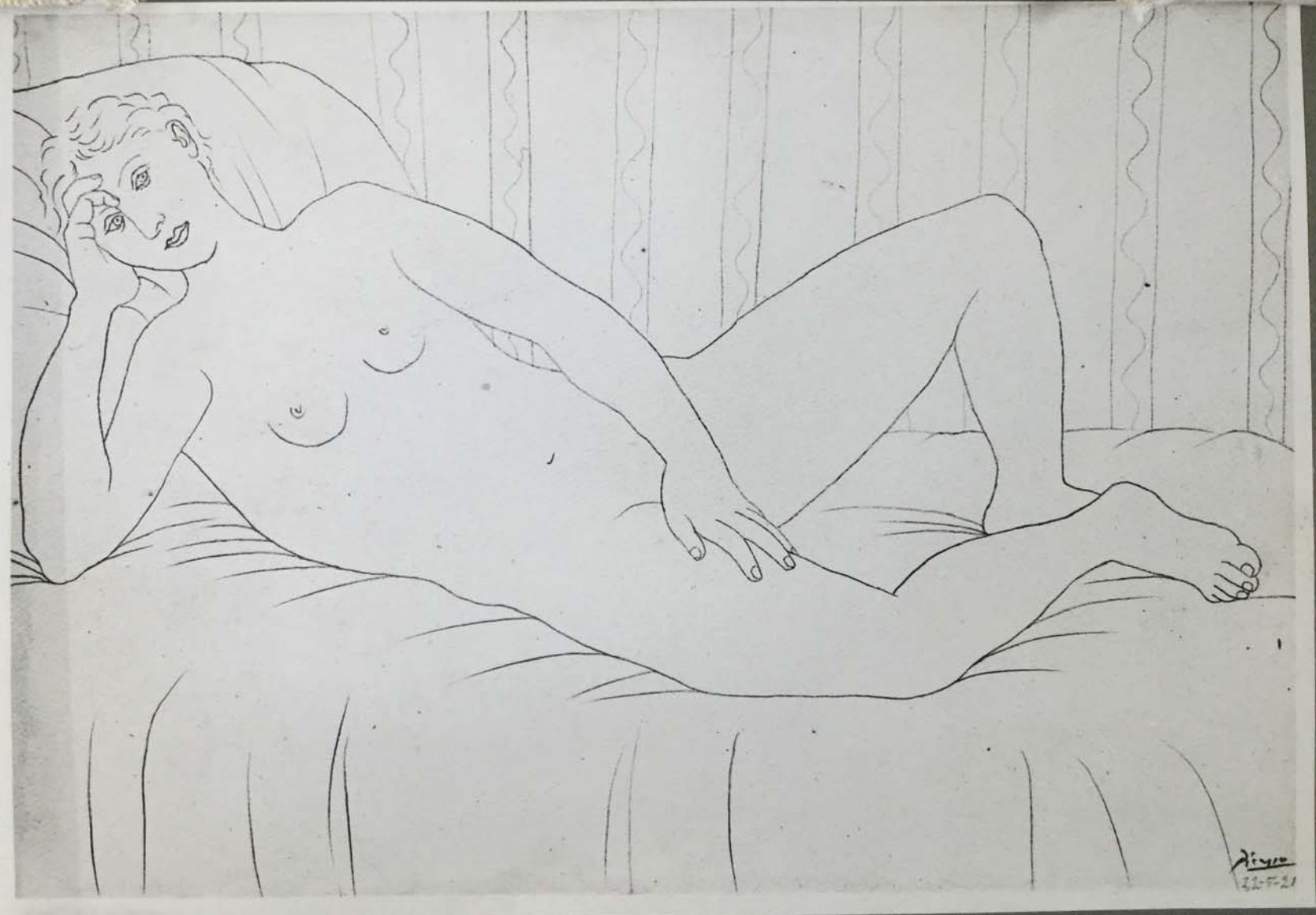

The Museum of Modern Art Archives, NY	Collection:	Series.Folder:
	Paul Rosenberg	III.A.1.95.b

<p>PICASSO - 1921 NU ALLONGÉ SUR UN LIT (CRAYON) - 23 x 33 - 9<math>\frac{1}{2}</math>" x 13<math>\frac{1}{2}</math>"</p>	<p>PH. :- CL. :- SL. :- P. :- 1778 M. :- ST. :-</p>
---	---

5-0



FOR STUDY PURPOSES ONLY. NOT FOR REPRODUCTION.

The Museum of Modern Art Archives, NY	Collection:	Series.Folder:
	Paul Rosenberg	III.A.1.95.b



The Museum of Modern Art Archives, NY	Collection:	Series.Folder:
	Paul Rosenberg	III.A.1.95.b

<p>PICASSO. 1921 DEUX BAIGNEURS (CRAYON) 48 x 61 - 19" x 24½" GODFRIED GILMOUR, ENGLAND.</p>	<p>PH. :- CI. :- SL :- P. :- 1784 N. :- 156 St. :- 5173 S.O.</p>
--	--



FOR STUDY PURPOSES ONLY. NOT FOR REPRODUCTION.

The Museum of Modern Art Archives, NY	Collection:	Series.Folder:
	Paul Rosenberg	III.A.1.95.b

5-9-20

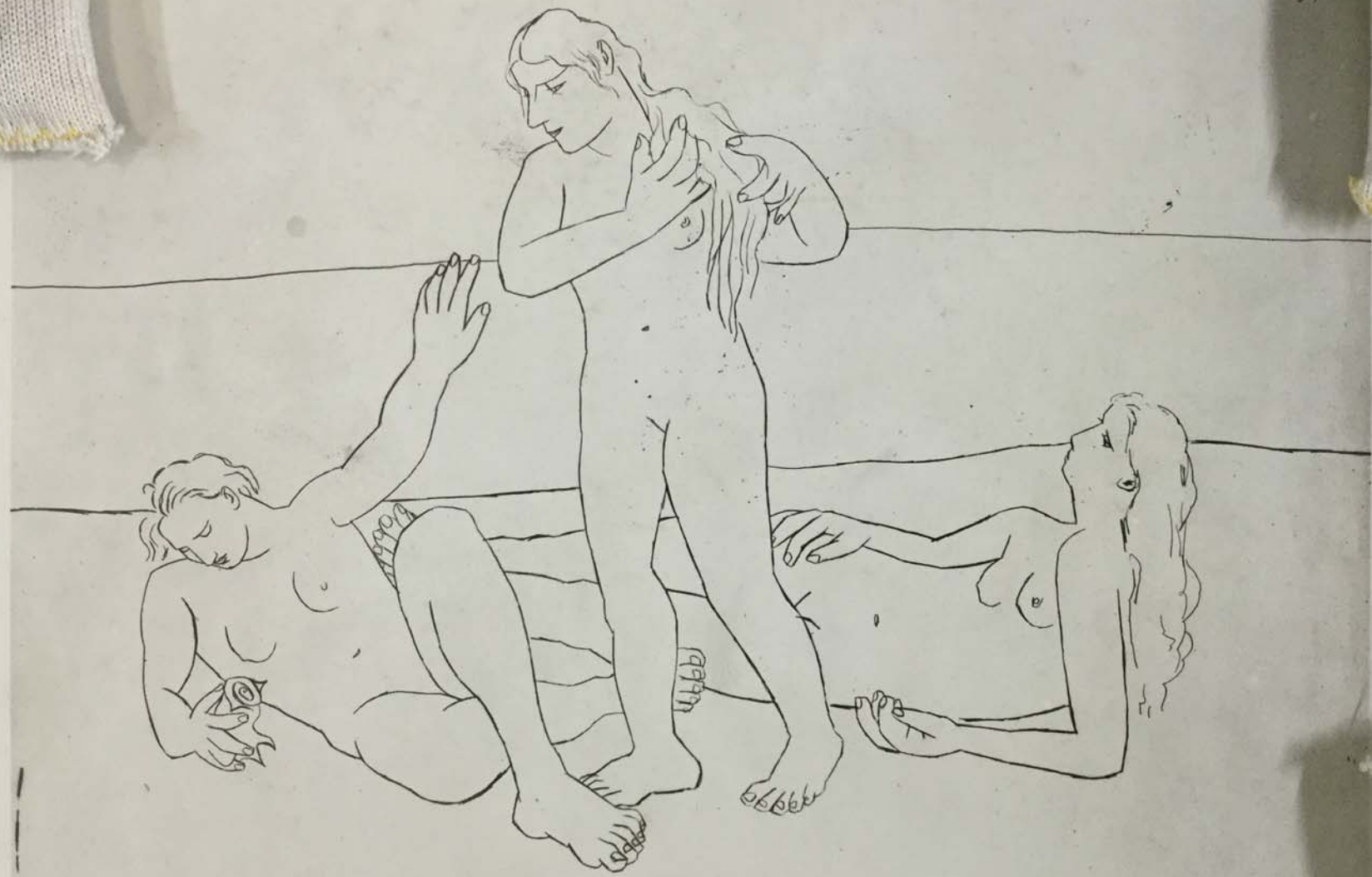

Picasso

FOR STUDY PURPOSES ONLY. NOT FOR REPRODUCTION.

The Museum of Modern Art Archives, NY	Collection:	Series.Folder:
	Paul Rosenberg	III.A.1.95.b

<p>PICASSO - 1920 TROIS BAINNEUSES. (MINNE DE PLUMB). 75 x 105 - 29 <math>\frac{3}{4}</math>" x 41 <math>\frac{3}{4}</math>"</p>	<p>PH. :- CL. :- SL. :- P. :- 433 M. :- SE. :-</p> <p>S.D.</p>
--	--



FOR STUDY PURPOSES ONLY. NOT FOR REPRODUCTION.

The Museum of Modern Art Archives, NY	Collection:	Series.Folder:
	Paul Rosenberg	III.A.1.95.b

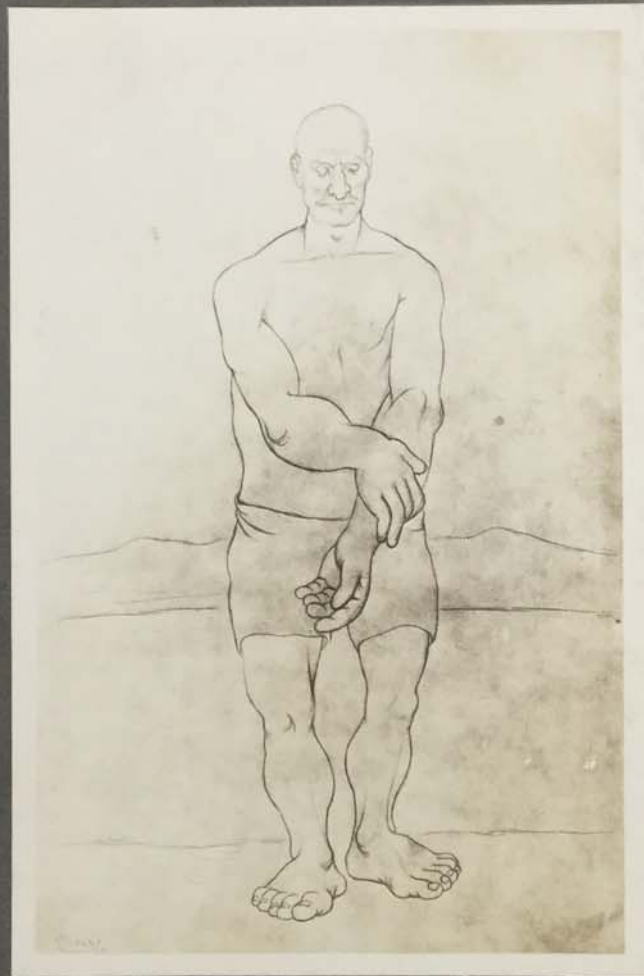

FOR STUDY PURPOSES ONLY. NOT FOR REPRODUCTION.

The Museum of Modern Art Archives, NY	Collection:	Series.Folder:
	Paul Rosenberg	III.A.1.95.b

<p>PICASSO. 1919 BAIGNEUR. (MINE DE PLOMB). 47 x 31 - 18 <math>\frac{3}{4}</math>" x 12 <math>\frac{1}{4}</math>"</p>	<p>PH. :- CI. :- SL. :- P. :- 2563 N. :- ST. :-</p>
U.S.A.	S.O.



FOR STUDY PURPOSES ONLY. NOT FOR REPRODUCTION.

The Museum of Modern Art Archives, NY	Collection:	Series.Folder:
	Paul Rosenberg	III.A.1.95.b



252

FOR STUDY PURPOSES ONLY. NOT FOR REPRODUCTION.

The Museum of Modern Art Archives, NY	Collection:	Series.Folder:
	Paul Rosenberg	III.A.1.95.b

<p>PICASSO. 1919 FILLETTE TENANT UNE POMME (AINE DE PLONA). 31 x 20 - 12<math>\frac{1}{4}</math>" x 8"</p>	<p>PH. :- CI. :- SL. :- P. :- 2562 N. :- ST. :-</p> <p>S.D.</p>
--	---



FOR STUDY PURPOSES ONLY. NOT FOR REPRODUCTION.

The Museum of Modern Art Archives, NY

Collection:

Paul Rosenberg

Series.Folder:

III.A.1.95.b



FOR STUDY PURPOSES ONLY. NOT FOR REPRODUCTION.

The Museum of Modern Art Archives, NY	Collection:	Series.Folder:
	Paul Rosenberg	III.A.1.95.b

PICASSO - 1919

LA COIFFURE  
(MINE DE PLOMB)

29 x 22 - 11 $\frac{1}{2}$ " x 8 $\frac{3}{4}$ "

PH. :-

CI. :-

SL. :-

P. :- 2585

N. :-

SE. :-

S.D.



FOR STUDY PURPOSES ONLY. NOT FOR REPRODUCTION.

The Museum of Modern Art Archives, NY	Collection:	Series.Folder:
	Paul Rosenberg	III.A.1.95.b

Fig. 10  
22



FOR STUDY PURPOSES ONLY. NOT FOR REPRODUCTION.

The Museum of Modern Art Archives, NY	Collection:	Series.Folder:
	Paul Rosenberg	III.A.1.95.b

<p>PICASSO_1922 SALTIMBANQUE ASSIS (ENCAS ET PINCEAO) 29 x 22 - 11<math>\frac{1}{2}</math>" x 8<math>\frac{3}{4}</math>"</p>	<p>PH.:- CL.:- SL.:- P. :- 1745 M. :- SE.:-</p> <p>S.D.</p>
--	---



FOR STUDY PURPOSES ONLY. NOT FOR REPRODUCTION.

The Museum of Modern Art Archives, NY	Collection:	Series.Folder:
	Paul Rosenberg	III.A.1.95.b



FOR STUDY PURPOSES ONLY. NOT FOR REPRODUCTION.

The Museum of Modern Art Archives, NY	Collection:	Series.Folder:
	Paul Rosenberg	III.A.1.95.b

<p>PICASSO - 1922 SALTIMBANQUE ASSIS (ENCRE ET PINCEAU) 16 x 10 - 6 1/2" x 4"</p>	<p>PH. :- CI. :- SL :- P. :- 1743 M. :- ST. :-</p> <p>S.B.</p>
---	--



FOR STUDY PURPOSES ONLY. NOT FOR REPRODUCTION.

The Museum of Modern Art Archives, NY	Collection:	Series.Folder:
	Paul Rosenberg	III.A.1.95.b

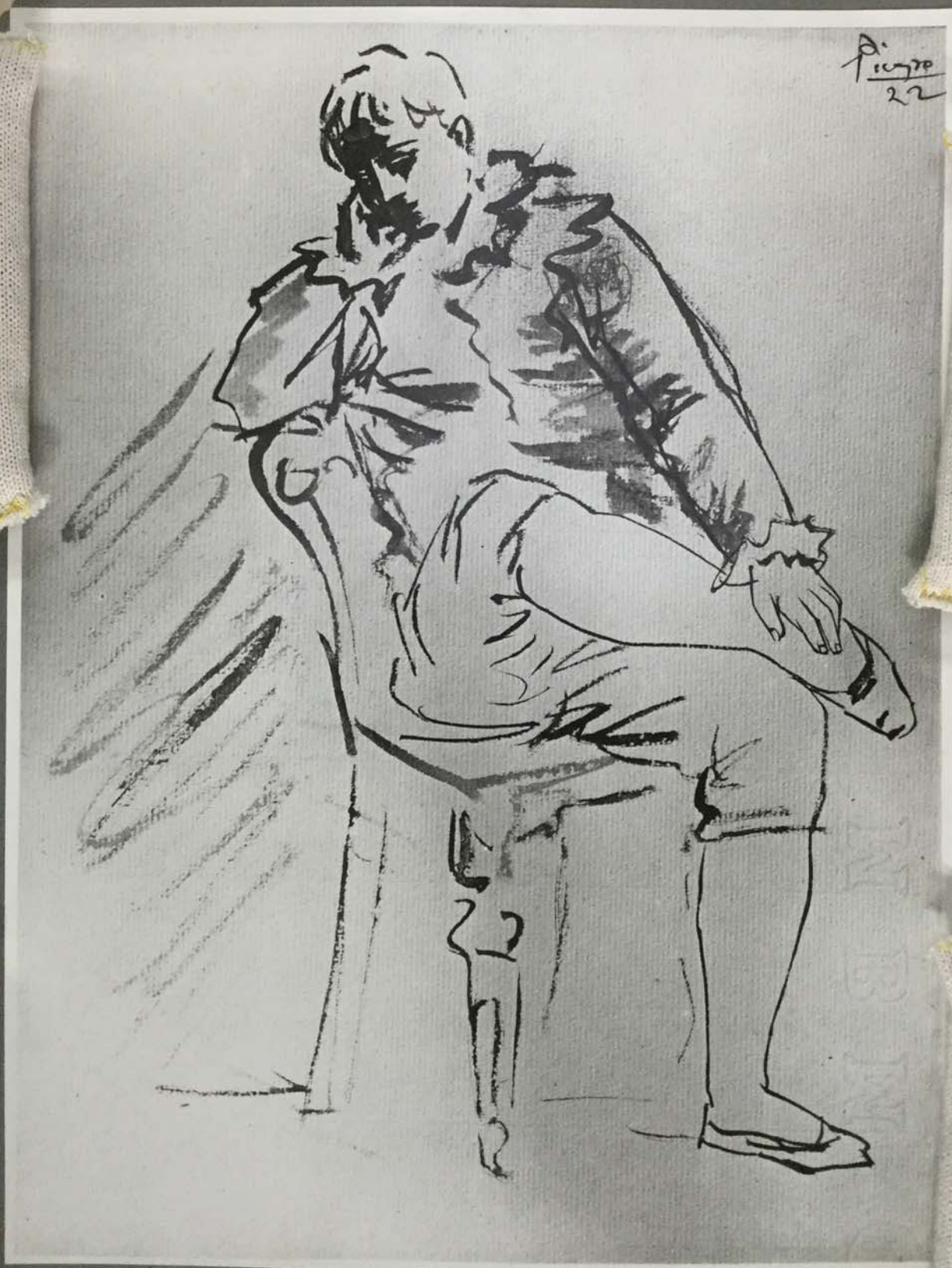

FOR STUDY PURPOSES ONLY. NOT FOR REPRODUCTION.

The Museum of Modern Art Archives, NY	Collection:	Series.Folder:
	Paul Rosenberg	III.A.1.95.b

<p>PICASSO - 1922 SALTIMBANQUE ASSIS (ENCRE ET PINCEAU) 29 x 22 - 11<math>\frac{1}{2}</math>" x 8<math>\frac{3}{4}</math>" PARKE-BERNET, 1952</p>	<p>PH. :- CI. :- SL. :- P. :- 1744 N. :- SE. :-</p> <p>S.D.</p>
---	---



FOR STUDY PURPOSES ONLY. NOT FOR REPRODUCTION.

The Museum of Modern Art Archives, NY	Collection:	Series.Folder:
	Paul Rosenberg	III.A.1.95.b

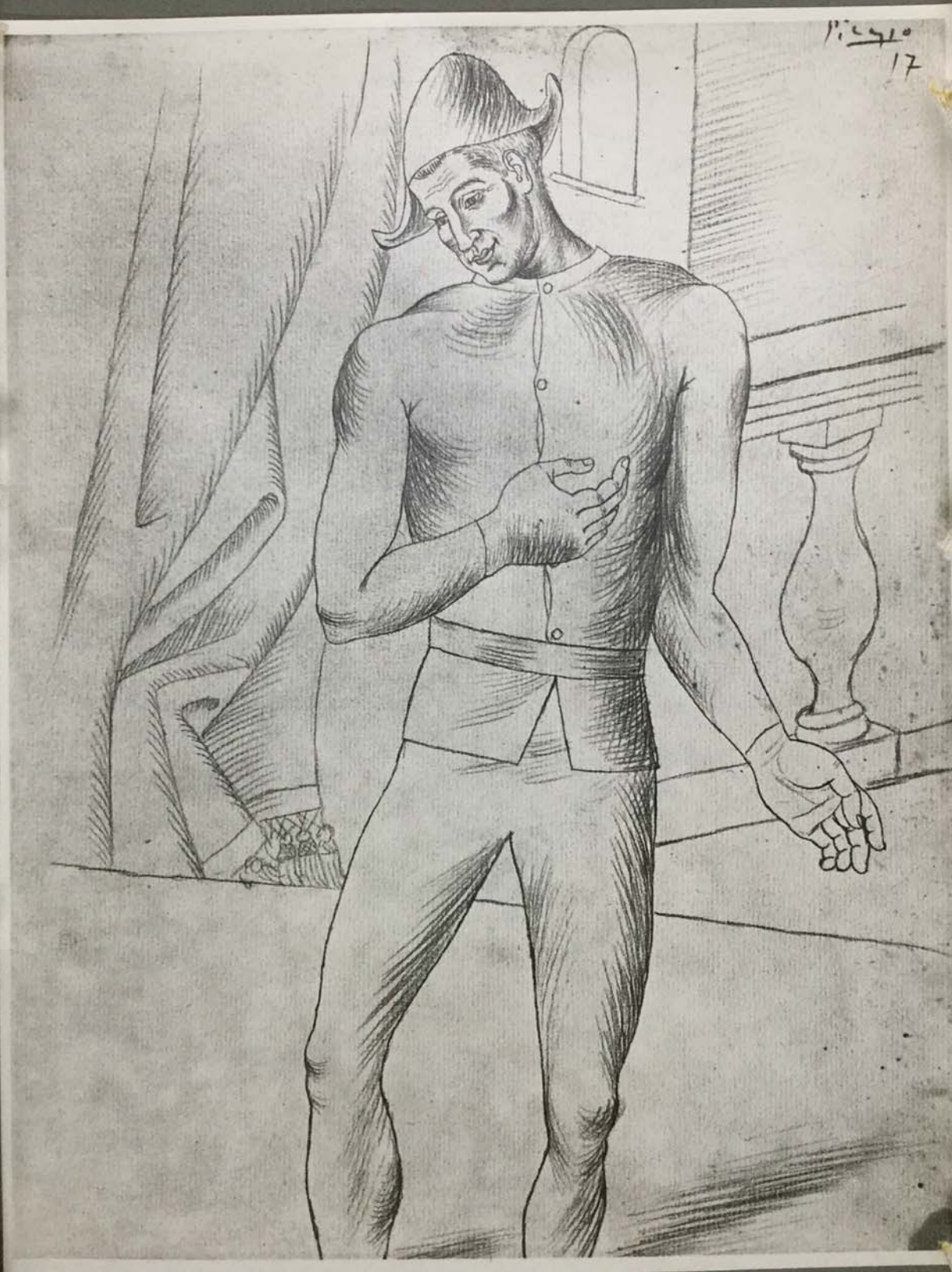

FOR STUDY PURPOSES ONLY. NOT FOR REPRODUCTION.

The Museum of Modern Art Archives, NY	Collection:	Series.Folder:
	Paul Rosenberg	III.A.1.95.b

<p>PICASSO. 1917 ARLEQUIN (CRAYON) - 31 x 23 = 12<math>\frac{1}{2}</math>" x 9<math>\frac{1}{4}</math>"</p>	<p>PH. :- CL. :- SL. :- P. :- 1742 N. :- St. :-</p> <p>S. D.</p>
---	--



FOR STUDY PURPOSES ONLY. NOT FOR REPRODUCTION.

The Museum of Modern Art Archives, NY	Collection:	Series.Folder:
	Paul Rosenberg	III.A.1.95.b



FOR STUDY PURPOSES ONLY. NOT FOR REPRODUCTION.

The Museum of Modern Art Archives, NY	Collection:	Series.Folder:
	Paul Rosenberg	III.A.1.95.b

<p>PICASSO. 1919 LES MOISSONNEURS, FEUILLE D'ÉTUDES (ENCRE) - 31x49 - 12<math>\frac{1}{2}</math>" x 19<math>\frac{1}{2}</math>" ELEANORE SAIZENBERG, NY.</p>	<p>PH.:- CI.:- SL:- P.:-1793 N.:- 351 St:-</p>
--	--



FOR STUDY PURPOSES ONLY. NOT FOR REPRODUCTION.

The Museum of Modern Art Archives, NY	Collection:	Series.Folder:
	Paul Rosenberg	III.A.1.95.b



FOR STUDY PURPOSES ONLY. NOT FOR REPRODUCTION.

The Museum of Modern Art Archives, NY	Collection:	Series.Folder:
	Paul Rosenberg	III.A.1.95.b

<p>PICASSO - 1918 ARLEQUIN A LA GUITARE (CRAYON) - 44 x 30 - 17<math>\frac{1}{2}</math>" x 12"</p>	<p>PH. :- CI. :- SL. :- P. :- 2547 N. :- St. :-</p>
--	---



FOR STUDY PURPOSES ONLY. NOT FOR REPRODUCTION.

The Museum of Modern Art Archives, NY	Collection:	Series.Folder:
	Paul Rosenberg	III.A.1.95.b

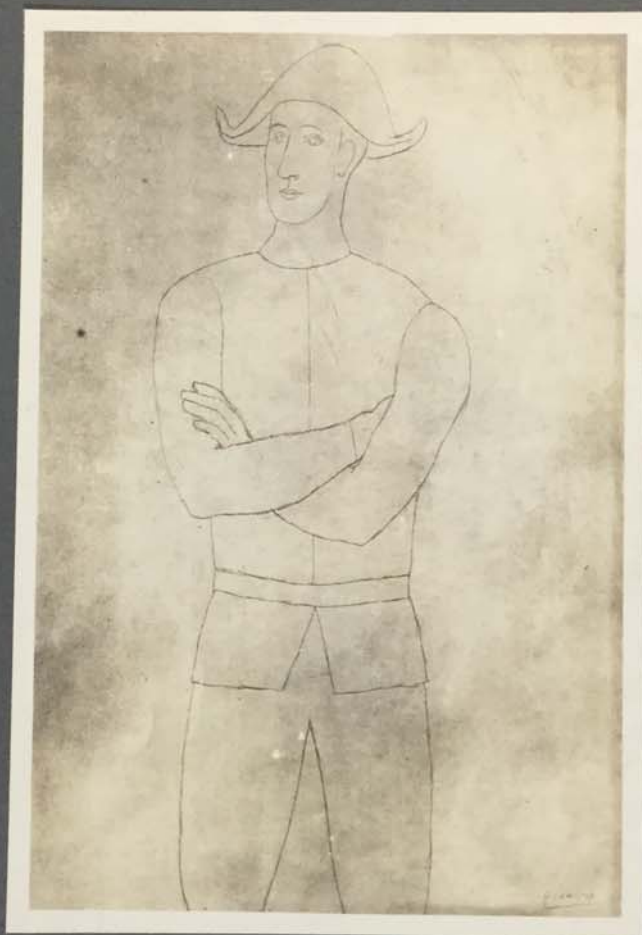

2548

FOR STUDY PURPOSES ONLY. NOT FOR REPRODUCTION.

The Museum of Modern Art Archives, NY	Collection:	Series.Folder:
	Paul Rosenberg	III.A.1.95.b

<p>PICASSO. 1918 ARLEQUIN AUX BRAS CROISÉS (MINE DE PLOMB) 30 x 23 - 12" x 9"</p>	<p>PH. :- CI. :- SL :- P. :- 2548 N. :- ST :-</p>
---	---



FOR STUDY PURPOSES ONLY. NOT FOR REPRODUCTION.

The Museum of Modern Art Archives, NY	Collection:	Series.Folder:
	Paul Rosenberg	III.A.1.95.b



FOR STUDY PURPOSES ONLY. NOT FOR REPRODUCTION.

The Museum of Modern Art Archives, NY	Collection:	Series.Folder:
	Paul Rosenberg	III.A.1.95.b

<p>PICASSO - 1918 DEUX NAPOLITAINES (CRAYON) 27 x 21 - 10<math>\frac{3}{4}</math>" x 8<math>\frac{1}{4}</math>"</p>	<p>PH. :- CI. :- SL :- P. :- 2623 N. :- St :-</p>
---	---



FOR STUDY PURPOSES ONLY. NOT FOR REPRODUCTION.

The Museum of Modern Art Archives, NY	Collection:	Series.Folder:
	Paul Rosenberg	III.A.1.95.b

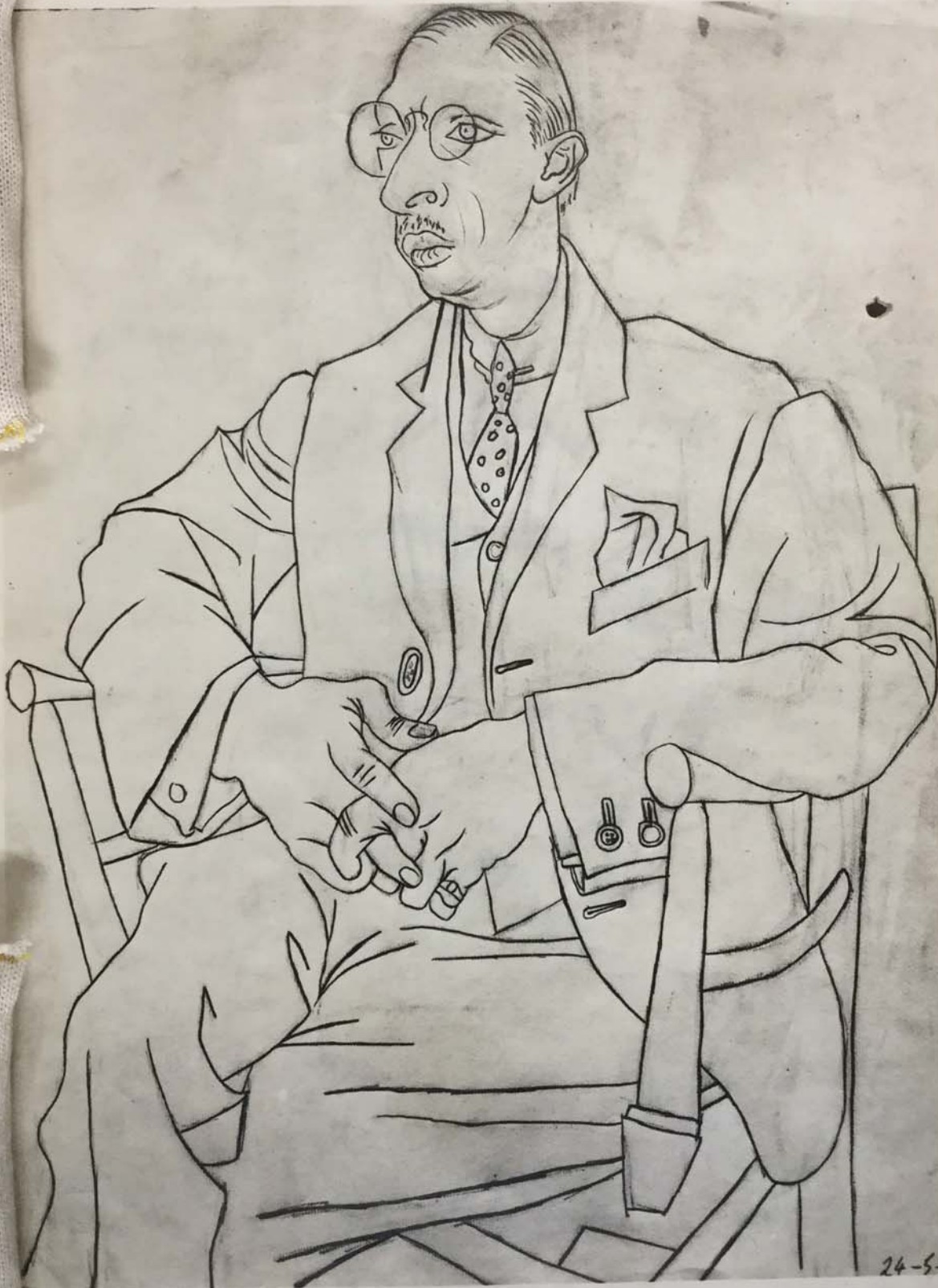

FOR STUDY PURPOSES ONLY. NOT FOR REPRODUCTION.

The Museum of Modern Art Archives, NY	Collection:	Series.Folder:
	Paul Rosenberg	III.A.1.95.b

<p>PICASSO_1920 PORTRAIT D'IGOR STRAWINSKI (MINE DE PLOMA). 61 x 48 - 24<math>\frac{1}{4}</math>" x 19"</p>	<p>PH. :- CL. :- SL. :- P. :- 415 N. :- ST. :-</p>
---	--

S.D.



FOR STUDY PURPOSES ONLY. NOT FOR REPRODUCTION.

The Museum of Modern Art Archives, NY	Collection:	Series.Folder:
	Paul Rosenberg	III.A.1.95.b

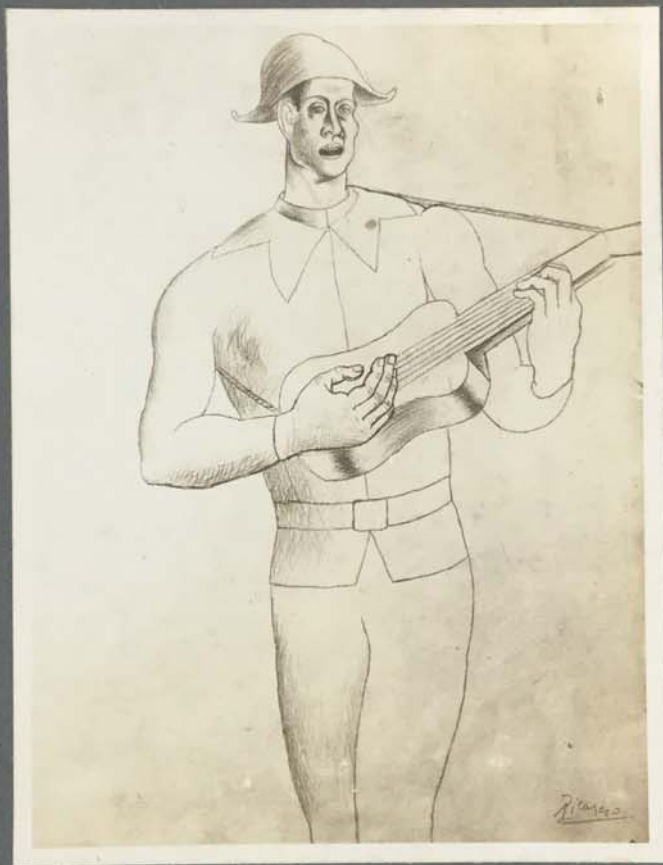

FOR STUDY PURPOSES ONLY. NOT FOR REPRODUCTION.

The Museum of Modern Art Archives, NY	Collection:	Series.Folder:
	Paul Rosenberg	III.A.1.95.b

<p>PICASSO 1918 ARLEQUIN À LA GUITARE (MINE DE PLOMB) - 31 x 23 - 12<math>\frac{1}{4}</math>" x 9"</p>	<p>PH. :- CL. :- SL. :- P. :- 2549 N. :- SE. :-</p>
--	---



FOR STUDY PURPOSES ONLY. NOT FOR REPRODUCTION.

The Museum of Modern Art Archives, NY	Collection:	Series.Folder:
	Paul Rosenberg	III.A.1.95.b



FOR STUDY PURPOSES ONLY. NOT FOR REPRODUCTION.

The Museum of Modern Art Archives, NY

Collection:

Paul Rosenberg

Series.Folder:

III.A.1.95.b

PICASSO. 1921

FEMME ET ENFANT AU BORD  
DE LA MER. (CRAYON).

24 x 32 - 9 $\frac{1}{2}$ " x 12 $\frac{3}{4}$ "

PH.:-

CI.:-

SL:-

P. :-1821

N.:-

St:-



FOR STUDY PURPOSES ONLY. NOT FOR REPRODUCTION.

The Museum of Modern Art Archives, NY	Collection:	Series.Folder:
	Paul Rosenberg	III.A.1.95.b



81784



FOR STUDY PURPOSES ONLY. NOT FOR REPRODUCTION.

The Museum of Modern Art Archives, NY	Collection:	Series.Folder:
	Paul Rosenberg	III.A.1.95.b

<p>PICASSO. 1918 PÊCHEUR PORTANT UN PANNIER DE POISSONS SUR SA TÊTE. (MINE DE PLOMB). 35 x 25 - 13<math>\frac{3}{4}</math>" x 10" P.R.</p>	<p>PH: - CI: - SL: - P. = 2584 N. = ST =</p> <p>S.D.</p>
--	--



FOR STUDY PURPOSES ONLY. NOT FOR REPRODUCTION.

The Museum of Modern Art Archives, NY	Collection:	Series.Folder:
	Paul Rosenberg	III.A.1.95.b

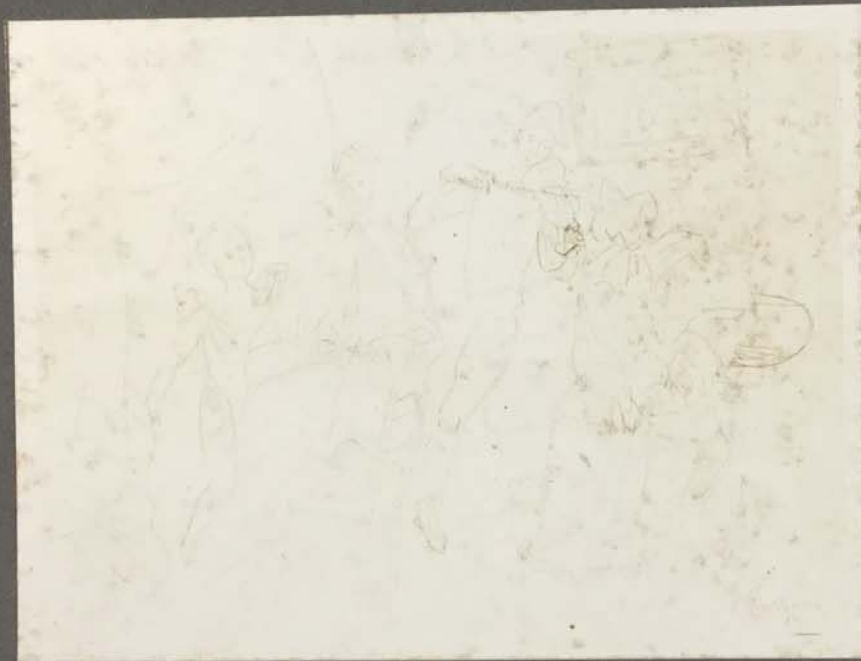

FOR STUDY PURPOSES ONLY. NOT FOR REPRODUCTION.

The Museum of Modern Art Archives, NY	Collection:	Series.Folder:
	Paul Rosenberg	III.A.1.95.b

<p>PICASSO - 1918 AMOUR, FEMME, ARLEQUIN ET PIERROT. (MINE DE PLOMB). 22 x 29 - 8 <math>\frac{3}{4}</math>" x 11 <math>\frac{1}{2}</math>" ROBERT DE ROTHSCHILD, PARIS</p>	<p>PH. :- CI. :- SL. :- P. :- 2551 N. :- ST. :-</p> <p>S.D.</p>
--	---



FOR STUDY PURPOSES ONLY. NOT FOR REPRODUCTION.

The Museum of Modern Art Archives, NY	Collection:	Series.Folder:
	Paul Rosenberg	III.A.1.95.b

1671



FOR STUDY PURPOSES ONLY. NOT FOR REPRODUCTION.

The Museum of Modern Art Archives, NY	Collection:	Series.Folder:
	Paul Rosenberg	III.A.1.95.b

<p>PICASSO, 1918 NAPOLITAINE AU POISSON (MINE DE PLOMB) 31 x 21 - 12<math>\frac{1}{4}</math>" x 8<math>\frac{1}{4}</math>"</p>	<p>PH. :- CI. :- SL. :- P. :- 1571 N. :- ST. :-</p>
--	---



FOR STUDY PURPOSES ONLY. NOT FOR REPRODUCTION.

The Museum of Modern Art Archives, NY	Collection:	Series.Folder:
	Paul Rosenberg	III.A.1.95.b

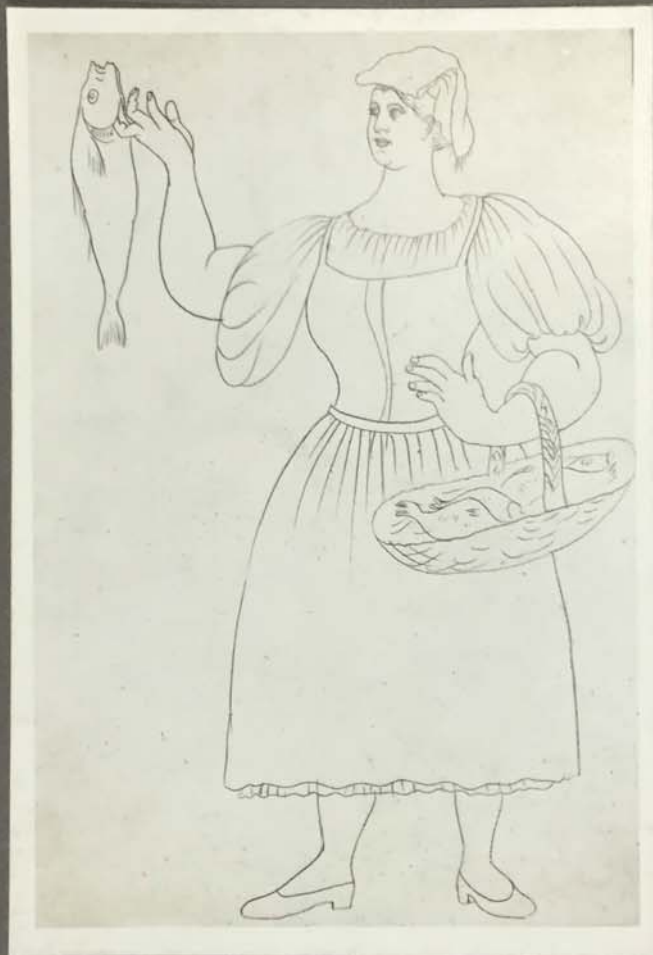

FOR STUDY PURPOSES ONLY. NOT FOR REPRODUCTION.

The Museum of Modern Art Archives, NY	Collection:	Series.Folder:
	Paul Rosenberg	III.A.1.95.b

<p>PICASSO. 1918 NAPOLITAINE AU POISSON (MINE DE PLOMB) 31 x 21 - 12<math>\frac{1}{4}</math>" x 8<math>\frac{1}{4}</math>"</p>	<p>PH:- Cl. :- SL:- P. :- 1572 N. :- St:-</p>
--	---



FOR STUDY PURPOSES ONLY. NOT FOR REPRODUCTION.

The Museum of Modern Art Archives, NY	Collection:	Series.Folder:
	Paul Rosenberg	III.A.1.95.b



FOR STUDY PURPOSES ONLY. NOT FOR REPRODUCTION.

The Museum of Modern Art Archives, NY	Collection:	Series.Folder:
	Paul Rosenberg	III.A.1.95.b

<p>PICASSO - 1918 NAPOLITAINE AU POISSON (MINE DE PLOMB) 31 x 21 - 12<math>\frac{1}{2}</math>" x 8<math>\frac{1}{2}</math>"</p>	<p>PH. :- CI. :- SL. :- P. :- 1571 N. :- ST. :-</p>
---	---



FOR STUDY PURPOSES ONLY. NOT FOR REPRODUCTION.

The Museum of Modern Art Archives, NY	Collection:	Series.Folder:
	Paul Rosenberg	III.A.1.95.b

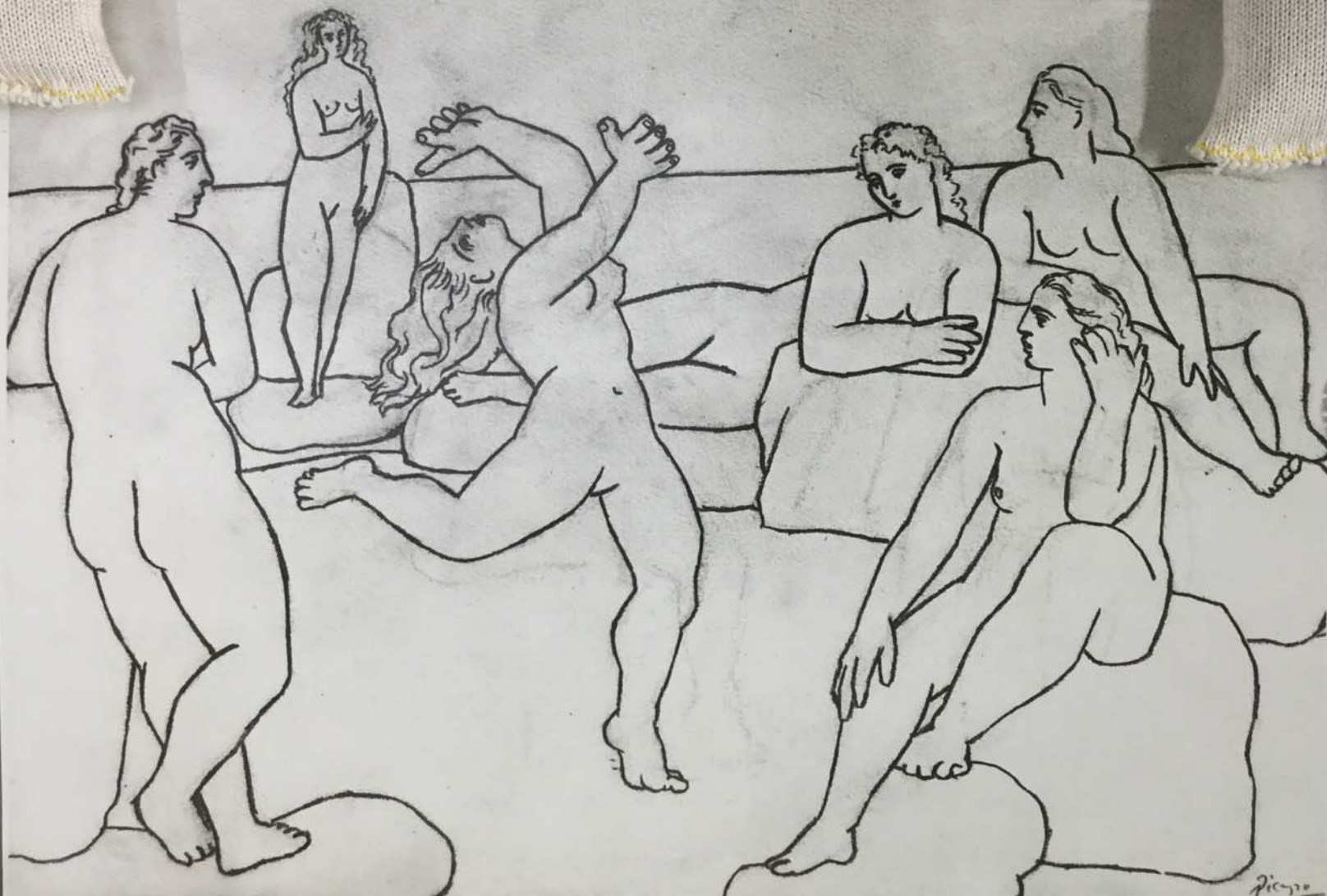

FOR STUDY PURPOSES ONLY. NOT FOR REPRODUCTION.

The Museum of Modern Art Archives, NY	Collection:	Series.Folder:
	Paul Rosenberg	III.A.1.95.b

PICASSO - 1921  
BAIGNEUSES FAISANT DES  
EXERCICES. (CRAYON).  
23 x 33 - 9 $\frac{1}{4}$ " x 13"  
PH. :-  
CL. :-  
SL. :-  
P. :- 1787  
N. :-  
ST. :-  
S.D.

FOR STUDY PURPOSES ONLY. NOT FOR REPRODUCTION.

The Museum of Modern Art Archives, NY	Collection:	Series.Folder:
	Paul Rosenberg	III.A.1.95.b



FOR STUDY PURPOSES ONLY. NOT FOR REPRODUCTION.

The Museum of Modern Art Archives, NY	Collection:	Series.Folder:
	Paul Rosenberg	III.A.1.95.b

<p>PICASSO. 1920 PORTRAIT BY YVON HELFT (MINE DE PLOMB). 62 x 47 - 24<math>\frac{1}{2}</math>" x 18<math>\frac{3}{4}</math>" MADELEINE HELFT, B.A.</p>	<p>PH.: CI.: SL.: P.: 2586 N.: SE.: S.D.</p>
--	--



FOR STUDY PURPOSES ONLY. NOT FOR REPRODUCTION.

The Museum of Modern Art Archives, NY	Collection:	Series.Folder:
	Paul Rosenberg	III.A.1.95.b

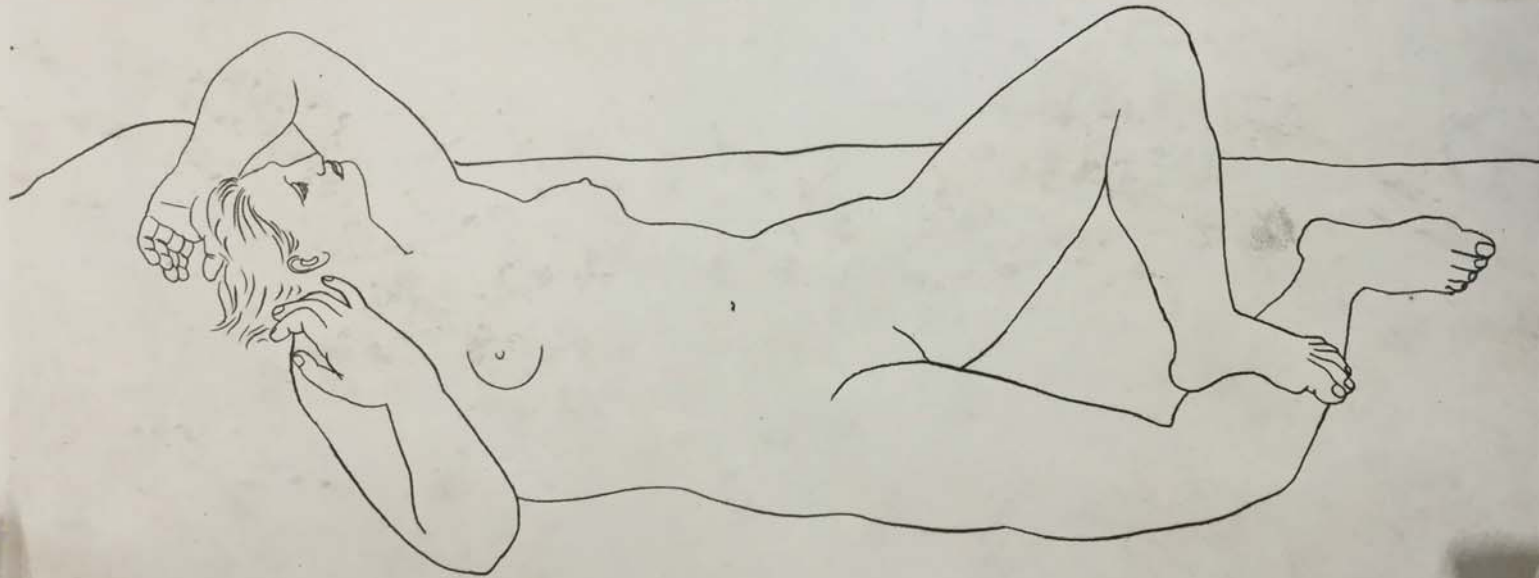

FOR STUDY PURPOSES ONLY. NOT FOR REPRODUCTION.

The Museum of Modern Art Archives, NY	Collection:	Series.Folder:
	Paul Rosenberg	III.A.1.95.b

<p>PICASSO - 1920 Baigneuse Allongée (mine de plomb) 48 x 63 - 19" x 25"</p>	<p>PH. :- Cl. :- SL :- P. :- 442 N. :- SE :-</p> <p>S.D.</p>
--	--



FOR STUDY PURPOSES ONLY. NOT FOR REPRODUCTION.

The Museum of Modern Art Archives, NY	Collection:	Series.Folder:
	Paul Rosenberg	III.A.1.95.b

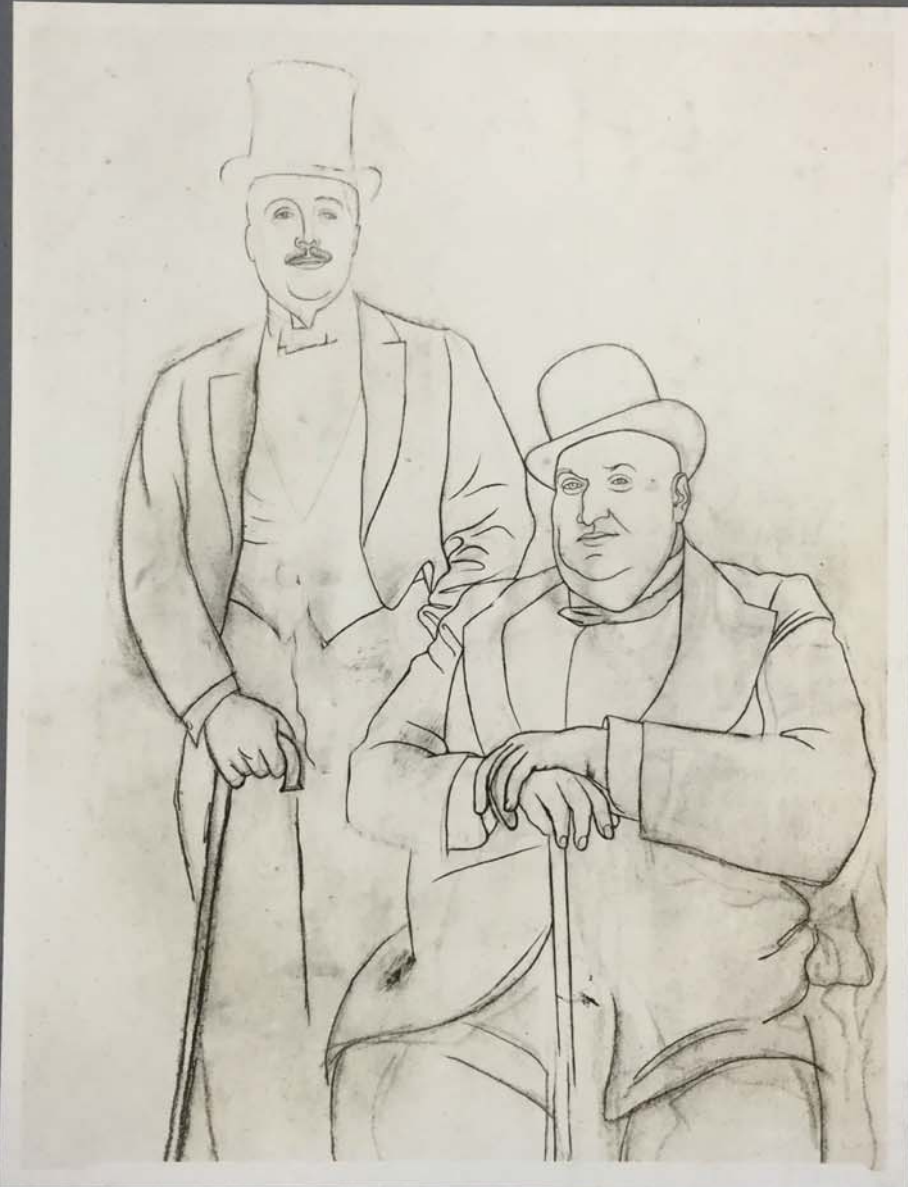

FOR STUDY PURPOSES ONLY. NOT FOR REPRODUCTION.

The Museum of Modern Art Archives, NY	Collection:	Series.Folder:
	Paul Rosenberg	III.A.1.95.b

<p>PICASSO - 1919 PORTRAITS DE DIAGHILEY ET DE SELISBURG. (CRAYON)- 61 x 47 - 24 <math>\frac{1}{2}</math>" x 18 <math>\frac{3}{4}</math>" PICASSO</p>	<p>PH. :- CL. :- SL. :- P. :- 1528 N. :- SE. :-</p>
---	---



FOR STUDY PURPOSES ONLY. NOT FOR REPRODUCTION.

The Museum of Modern Art Archives, NY

Collection:  
Paul Rosenberg

Series.Folder:  
III.A.1.95.b



1951

The Museum of Modern Art Archives, NY	Collection:	Series.Folder:
	Paul Rosenberg	III.A.1.95.b

<p>PICASSO - 1922 VUE DE ST. MALO (ENCRE) - 29 x 41 - 11<math>\frac{1}{2}</math>" x 16<math>\frac{1}{2}</math>"</p>	<p>PH. :- C.I. :- SL :- P. :- 1797 N. :- St. :-</p>
---	---



FOR STUDY PURPOSES ONLY. NOT FOR REPRODUCTION.

The Museum of Modern Art Archives, NY	Collection:	Series.Folder:
	Paul Rosenberg	III.A.1.95.b

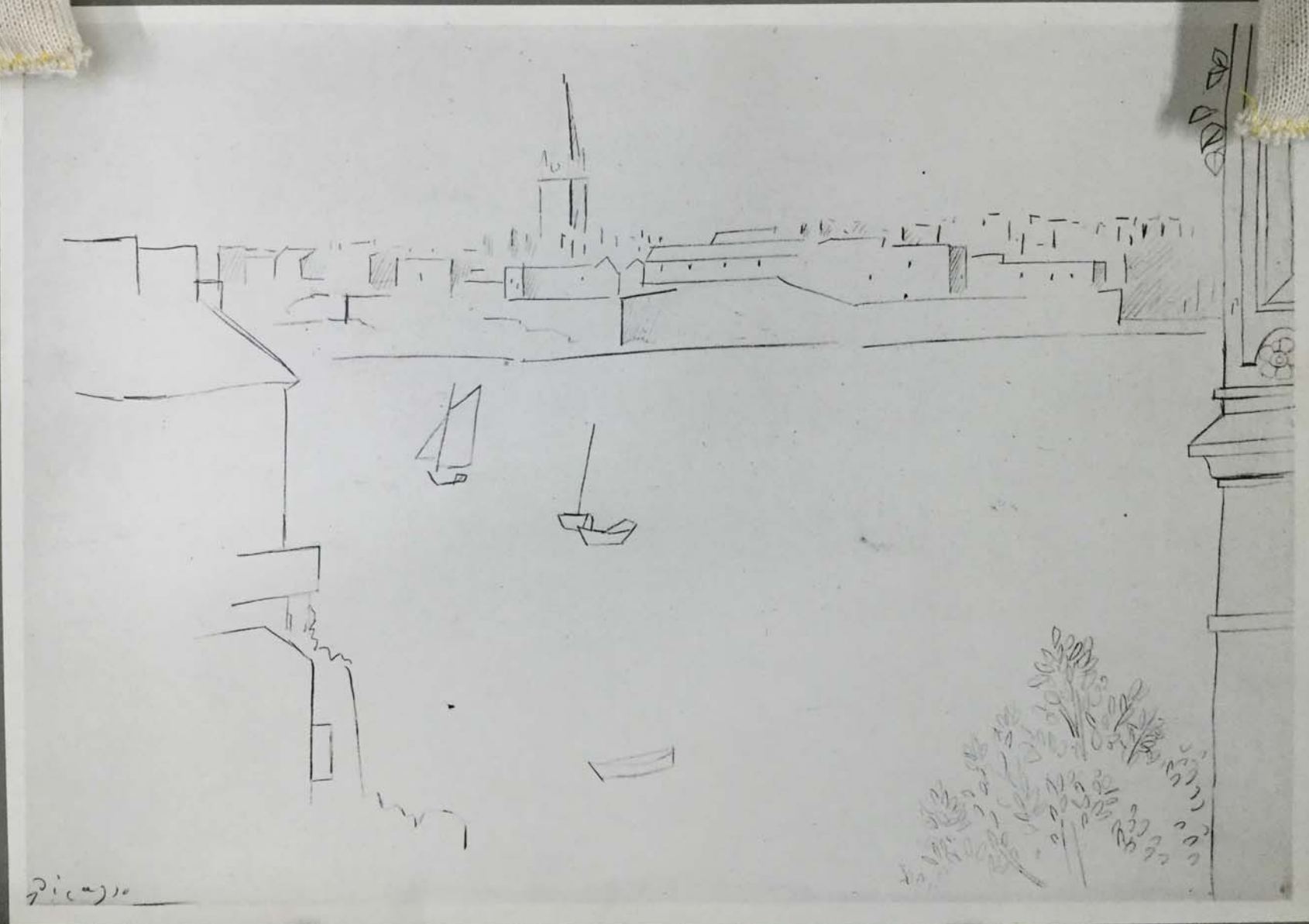

Picasso

The Museum of Modern Art Archives, NY

Collection:  
Paul Rosenberg

Series.Folder:  
III.A.1.95.b

PICASSO - 1922  
VUE DE ST. MALO  
(CRAYON)

29 x 41 - 11 $\frac{1}{2}$ " x 16 $\frac{1}{2}$ "

P.R.

PH. :-  
CI. :-  
SL. :-  
P. - 1794  
N. :-  
St. :-



FOR STUDY PURPOSES ONLY. NOT FOR REPRODUCTION.

The Museum of Modern Art Archives, NY	Collection:	Series.Folder:
	Paul Rosenberg	III.A.1.95.b

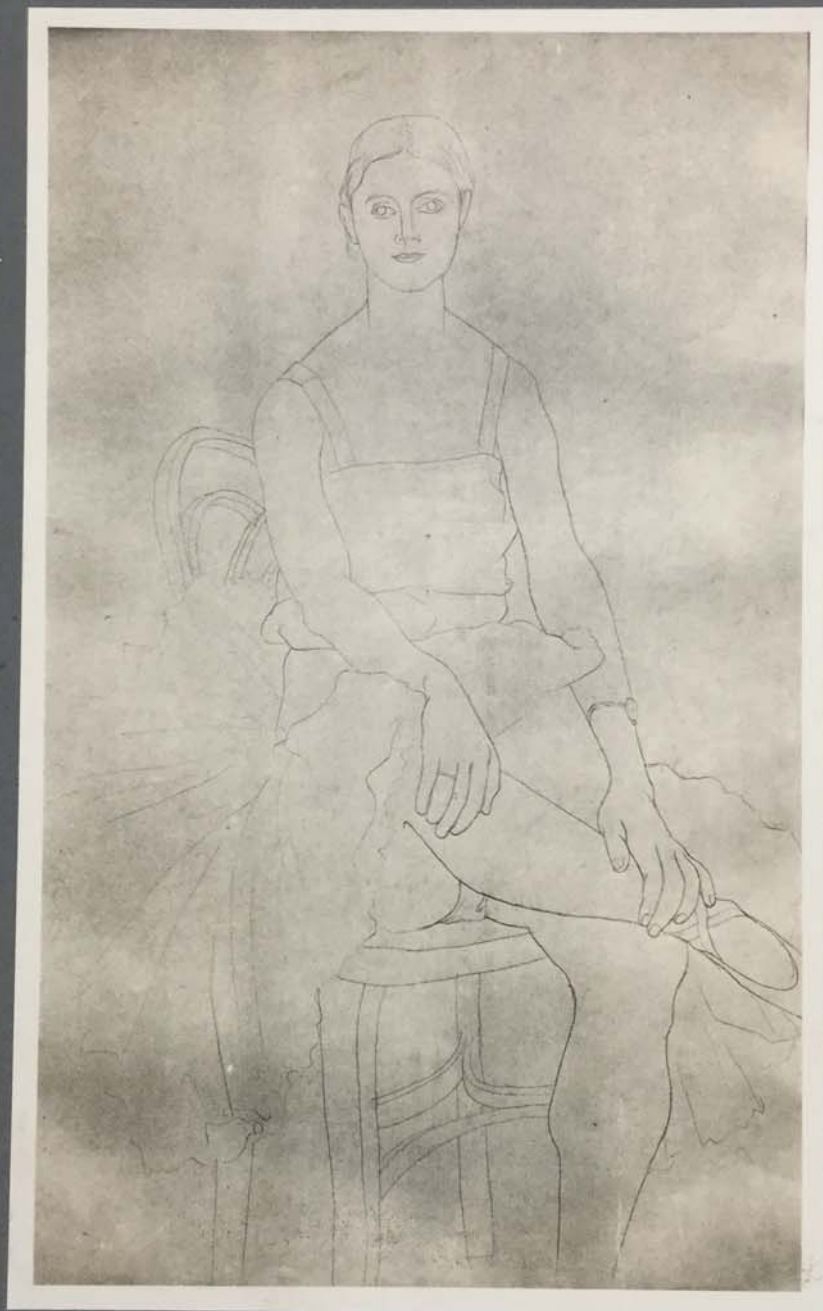

FOR STUDY PURPOSES ONLY. NOT FOR REPRODUCTION.

The Museum of Modern Art Archives, NY	Collection:	Series.Folder:
	Paul Rosenberg	III.A.1.95.b

<p>PICASSO-1920 DANSEUSE ASSISE (MINE DE PLOMB) 48 x 30 - 19" x 12"</p>	<p>PH. :- CI. :- SL. :- P. - 1525 + 1873 N. :- ST. :-</p>
---	---



FOR STUDY PURPOSES ONLY. NOT FOR REPRODUCTION.

The Museum of Modern Art Archives, NY	Collection:	Series.Folder:
	Paul Rosenberg	III.A.1.95.b

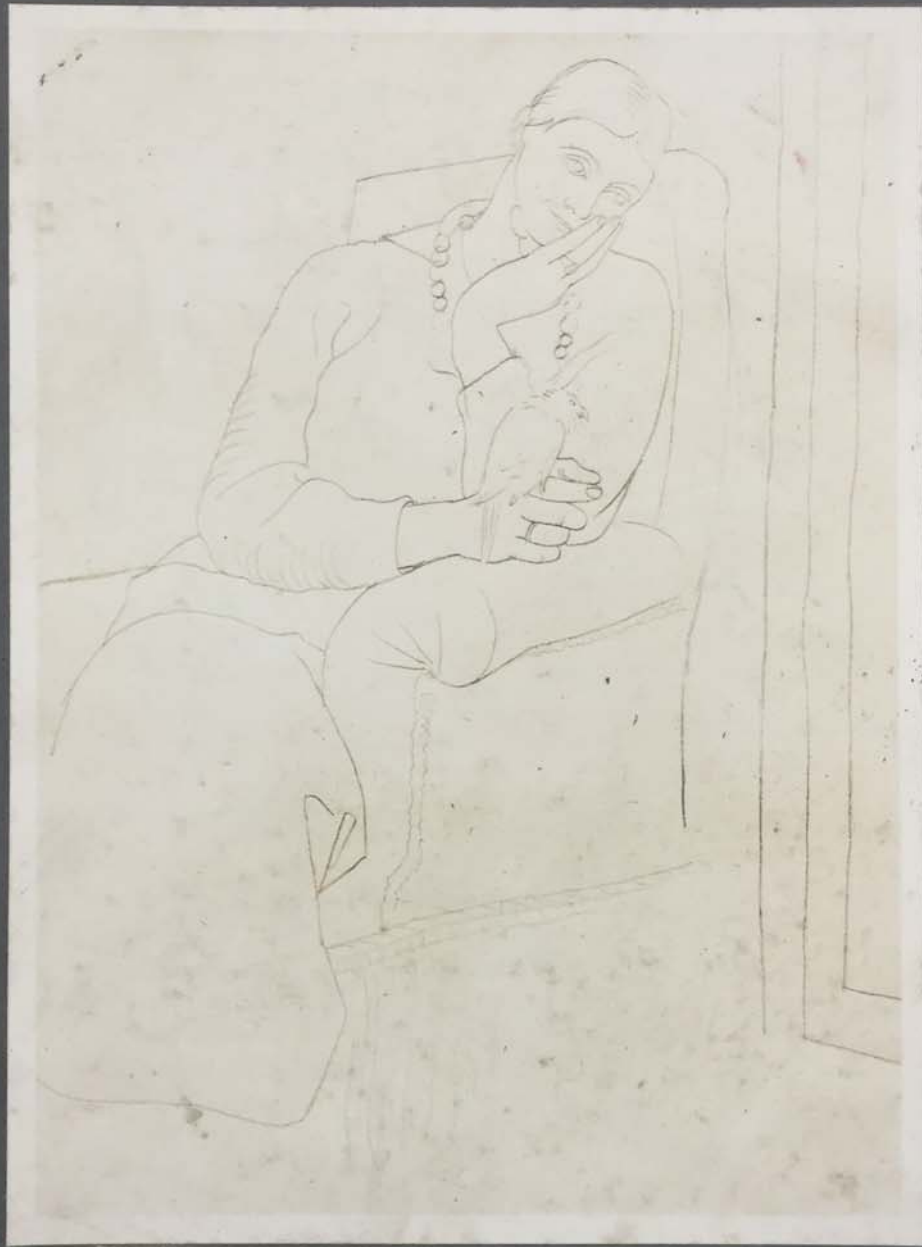

FOR STUDY PURPOSES ONLY. NOT FOR REPRODUCTION.

The Museum of Modern Art Archives, NY	Collection:	Series.Folder:
	Paul Rosenberg	III.A.1.95.b

<p>PICASSO_1920 FEMME ASSISE A LA PERRUQUE (MINE DE PLOMB) 26 x 19 - 10 1/2" x 7 1/2"</p>	<p>PH. :- CI. :- SL. :- P. :- 1532 N. :- ST. :-</p>
---	---



FOR STUDY PURPOSES ONLY. NOT FOR REPRODUCTION.

The Museum of Modern Art Archives, NY	Collection:	Series.Folder:
	Paul Rosenberg	III.A.1.95.b



FOR STUDY PURPOSES ONLY. NOT FOR REPRODUCTION.

The Museum of Modern Art Archives, NY	Collection:	Series.Folder:
	Paul Rosenberg	III.A.1.95.b

<p>PICASSO - 1921 LA FONTAINE AU CHIEN - FONTAINEBLEAU - (CRAYON) - 25 x 32 - 10" x 12 3/4"</p>	<p>PH.: CI.: SL.: P.: 1817 N.: ST.:</p> <p>S.O.</p>
---	---



FOR STUDY PURPOSES ONLY. NOT FOR REPRODUCTION.

The Museum of Modern Art Archives, NY

Collection:  
Paul Rosenberg

Series.Folder:  
III.A.1.95.b



FOR STUDY PURPOSES ONLY. NOT FOR REPRODUCTION.

The Museum of Modern Art Archives, NY	Collection:	Series.Folder:
	Paul Rosenberg	III.A.1.95.b

<p>PICASSO - 1919 VASE D' ANÉMONES (CRAYON) - 42 x 30 - 16 <math>\frac{3}{4}</math>" x 12"</p>	<p>PH. :- CL. :- SL :- P. = 2567 N. :- SE :-</p>
--	--



FOR STUDY PURPOSES ONLY. NOT FOR REPRODUCTION.

The Museum of Modern Art Archives, NY	Collection:	Series.Folder:
	Paul Rosenberg	III.A.1.95.b

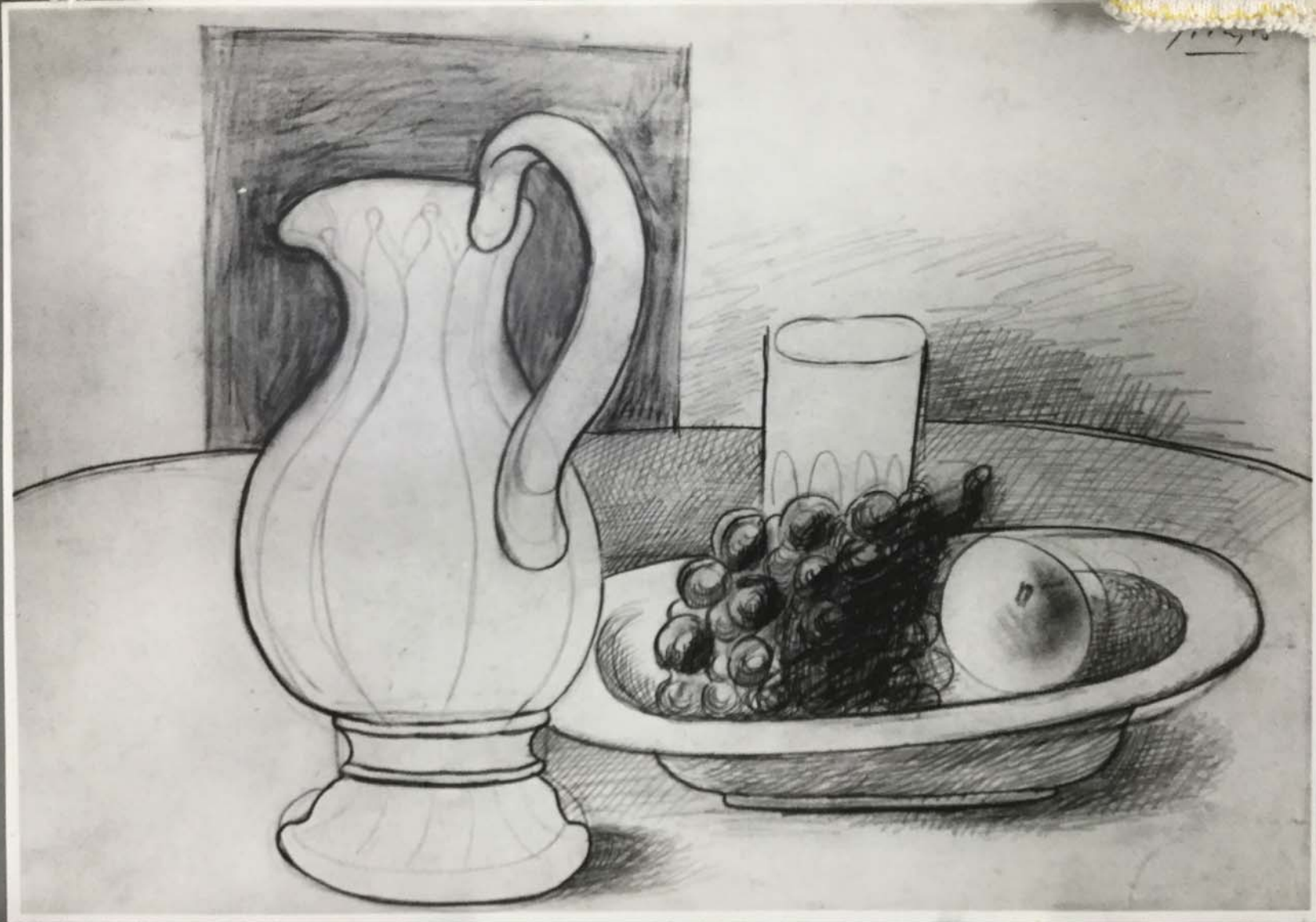

FOR STUDY PURPOSES ONLY. NOT FOR REPRODUCTION.

The Museum of Modern Art Archives, NY	Collection:	Series.Folder:
	Paul Rosenberg	III.A.1.95.b

<p><u>PICASSO</u>, 1919 BROC ET ASSIETTE DE FRUITS (DESSIN ENCRE ET CRAYON) 25 x 35 - 10" x 14"</p>	<p>PH. :- CI. :- SL. :- P. :-1826 N. :- St. :-</p>
---	--



FOR STUDY PURPOSES ONLY. NOT FOR REPRODUCTION.

The Museum of Modern Art Archives, NY	Collection:	Series.Folder:
	Paul Rosenberg	III.A.1.95.b



The Museum of Modern Art Archives, NY	Collection:	Series.Folder:
	Paul Rosenberg	III.A.1.95.b

<p>PICASSO - 1921</p> <p>LA FONTAINE AU CHIEN -</p> <p>FONTAINE BLEAU - (MINE DE PLOMA)</p> <p>49 x 63 - 19½" x 25"</p> <p>JOHN S. NEWBERRY, DETROIT</p>	<p>PH. :-</p> <p>CI. :-</p> <p>SL :-</p> <p>P. :- 1815</p> <p>N. :- 171</p> <p>ST :- 5168</p> <p>S. 2.</p>
--	--



The Museum of Modern Art Archives, NY

Collection:  
Paul Rosenberg

Series.Folder:  
III.A.1.95.b

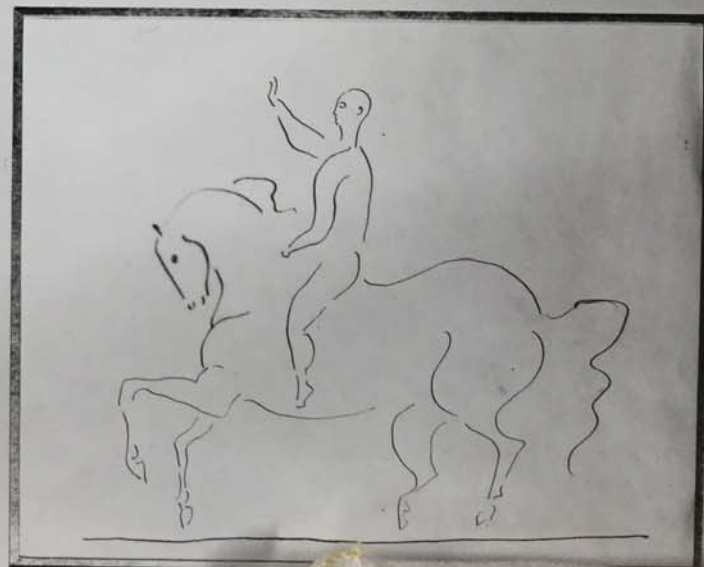
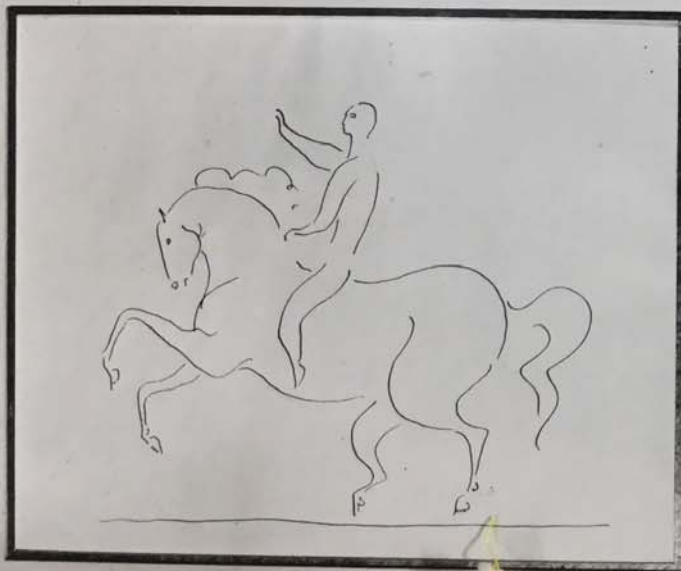
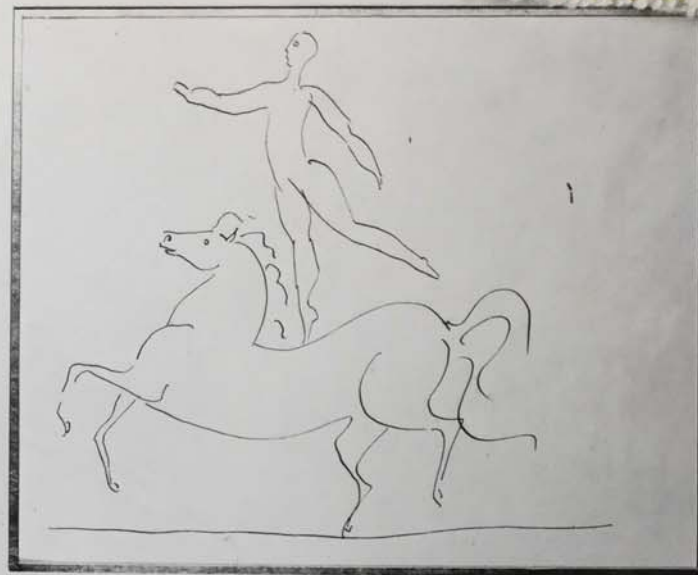
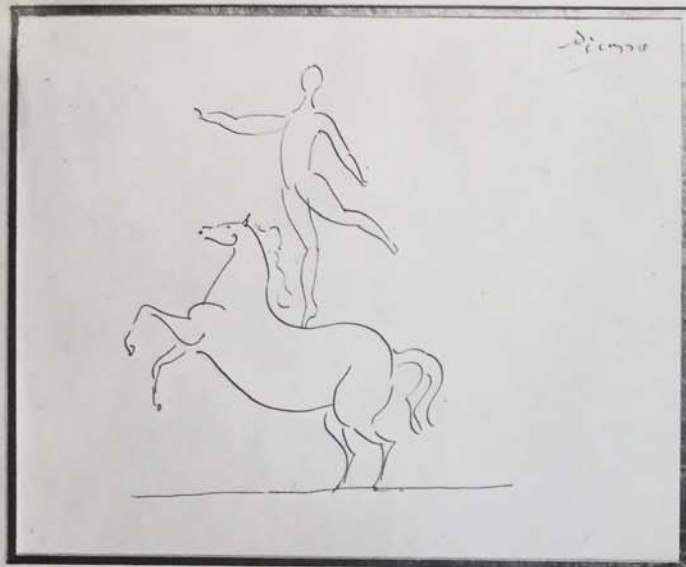

The Museum of Modern Art Archives, NY	Collection:	Series.Folder:
	Paul Rosenberg	III.A.1.95.b

<p>PICASSO. 1919 QUATRE ECUYERS. (ENCRE). 20 x 24 - 7<math>\frac{3}{8}</math>" x 9<math>\frac{1}{2}</math>" (CHARGE). P.R.</p>	<p>PH. :- CL. :- SL. :- P. = 2193 N. :- St. :-</p>
--	--



FOR STUDY PURPOSES ONLY. NOT FOR REPRODUCTION.

The Museum of Modern Art Archives, NY	Collection:	Series.Folder:
	Paul Rosenberg	III.A.1.95.b

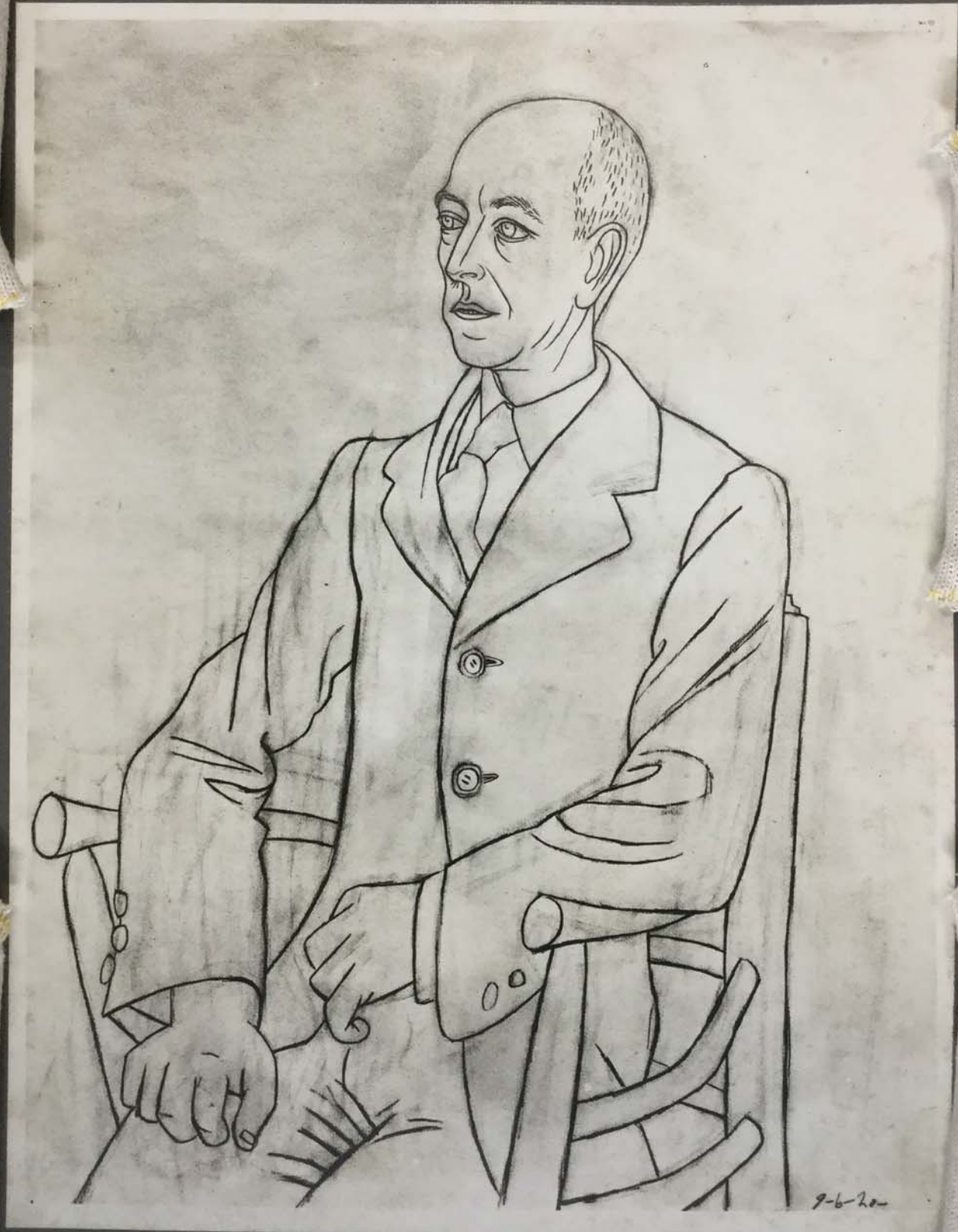

FOR STUDY PURPOSES ONLY. NOT FOR REPRODUCTION.

The Museum of Modern Art Archives, NY	Collection:	Series.Folder:
	Paul Rosenberg	III.A.1.95.b

<p>PICASSO - 1920 PORTRAIT DE MANUEL DE FALLA (MINE DE PLOMB) - 61 x 48 - 24<math>\frac{1}{4}</math>" x 19"</p>	<p>PH. :- CI. :- SL :- P. :- 413 N. :- SE :-</p>
---	--

S.D.



FOR STUDY PURPOSES ONLY. NOT FOR REPRODUCTION.

The Museum of Modern Art Archives, NY	Collection:	Series.Folder:
	Paul Rosenberg	III.A.1.95.b

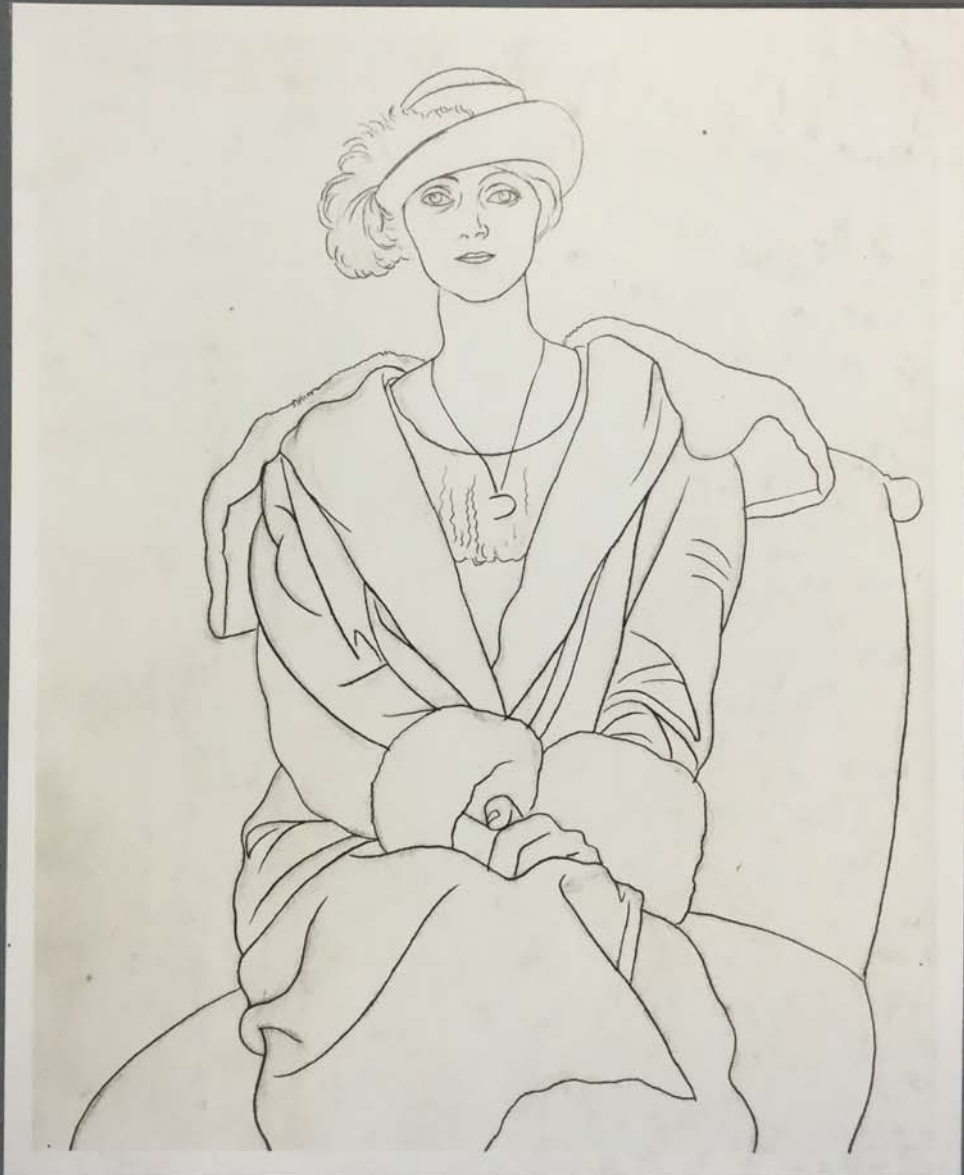

FOR STUDY PURPOSES ONLY. NOT FOR REPRODUCTION.

The Museum of Modern Art Archives, NY	Collection:	Series.Folder:
	Paul Rosenberg	III.A.1.95.b

<p><u>PICASSO</u> 1920 FEMME ASSISE AU CHAPEAU À PLUMES ET AU PENDENTIF - (MINE DE PLOMB)</p> <p>57 x 46 - 22<math>\frac{1}{2}</math>" x 18<math>\frac{1}{4}</math>"</p>	<p>PH.:- Cl.:- SL:- P. :- 1531 M.:- St:-</p>
--	--



FOR STUDY PURPOSES ONLY. NOT FOR REPRODUCTION.

The Museum of Modern Art Archives, NY

Collection:  
Paul Rosenberg

Series.Folder:  
III.A.1.95.b

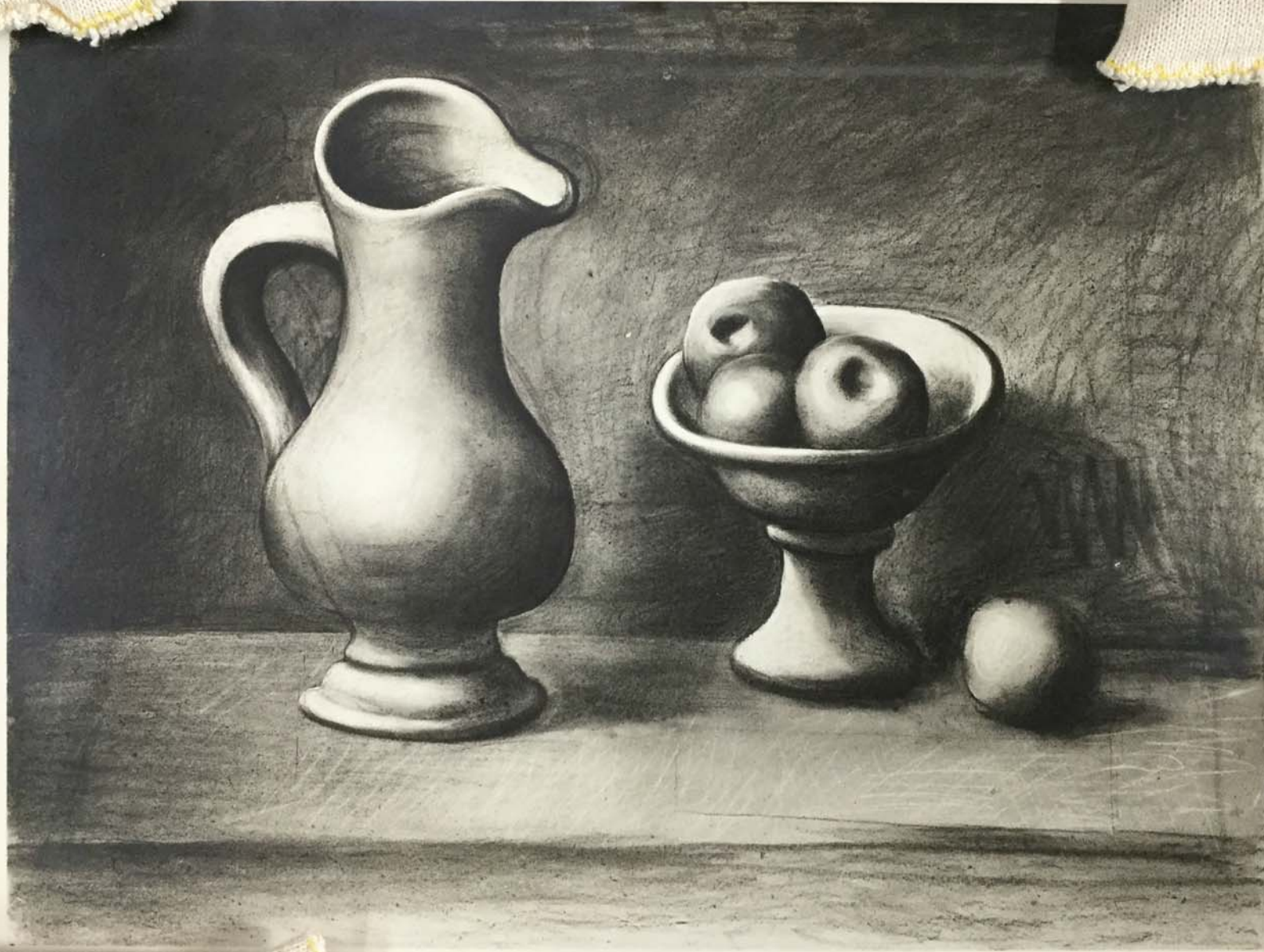

FOR STUDY PURPOSES ONLY. NOT FOR REPRODUCTION.

The Museum of Modern Art Archives, NY	Collection:	Series.Folder:
	Paul Rosenberg	III.A.1.95.b

<p>PICASSO. 1919 PICHET ET COMPOTIER DE POMMES (fusain rehaussé) 75 x 100 - 29 <math>\frac{3}{4}</math>" x 39 <math>\frac{3}{4}</math>"</p>	<p>PH. :- C.I. :- SL :- P. :- 530 N. :- SE :-</p>
---	---



FOR STUDY PURPOSES ONLY. NOT FOR REPRODUCTION.

The Museum of Modern Art Archives, NY	Collection:	Series.Folder:
	Paul Rosenberg	III.A.1.95.b

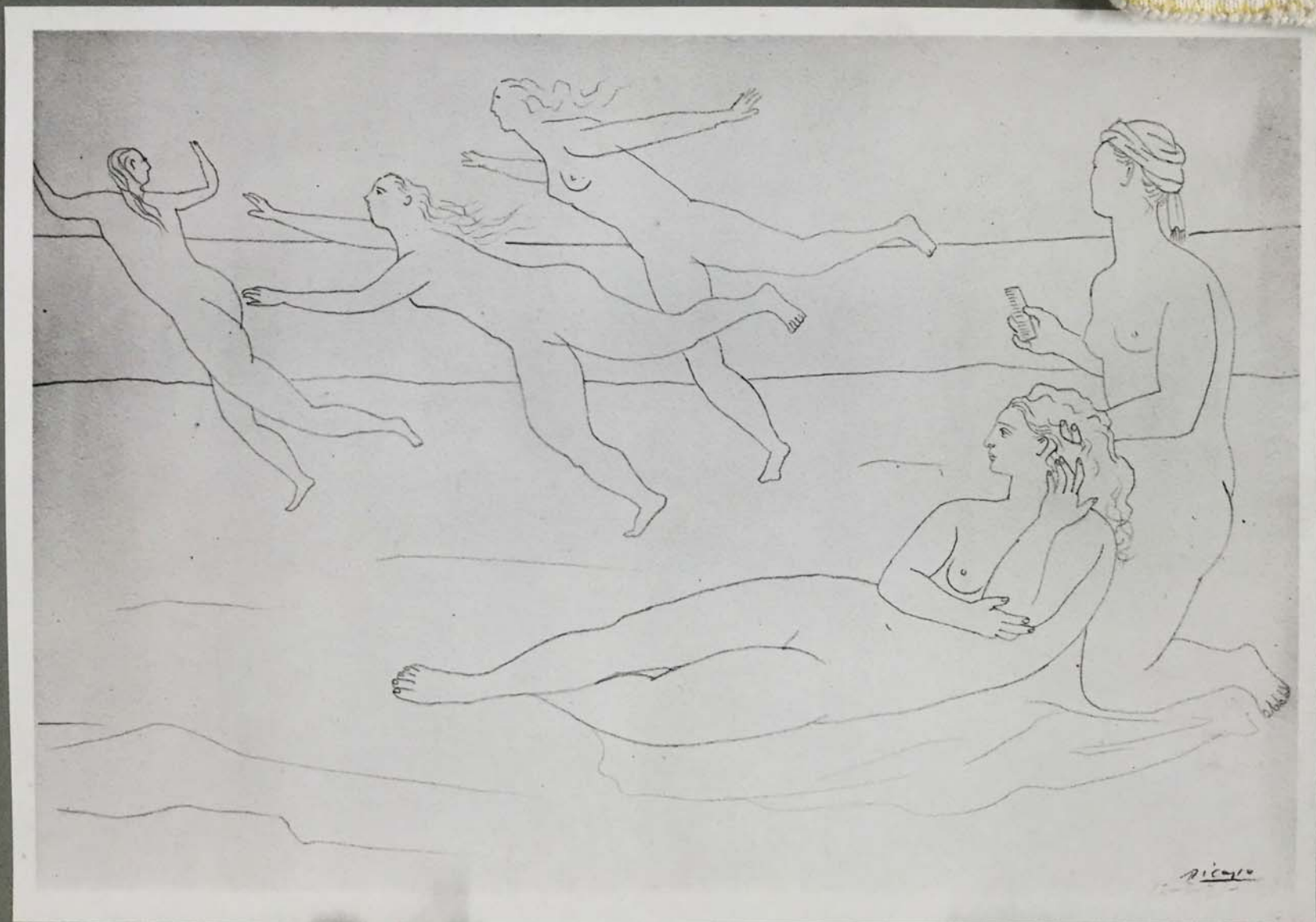

The Museum of Modern Art Archives, NY	Collection:	Series.Folder:
	Paul Rosenberg	III.A.1.95.b

<p>PICASSO. 1921 CINQ Baigneuses dont Trois Courant. (Crayon). 23 x 34 - 9 <math>\frac{1}{2}</math>" x 13 <math>\frac{1}{2}</math>"</p>	<p>PH. :- Cl. :- SL :- P. -1785 N. :- St. :-</p>
---	--

S.D.



FOR STUDY PURPOSES ONLY. NOT FOR REPRODUCTION.

The Museum of Modern Art Archives, NY	Collection:	Series.Folder:
	Paul Rosenberg	III.A.1.95.b

9564



FOR STUDY PURPOSES ONLY. NOT FOR REPRODUCTION.

The Museum of Modern Art Archives, NY	Collection:	Series.Folder:
	Paul Rosenberg	III.A.1.95.b

<p>PICASSO. 1919 ÉCUYER ET CHEVAL (CRAYON). 60x48 - 23<math>\frac{3}{4}</math>" x 19"</p>	<p>PH. :- CI. :- SL. :- P. :- 2554 N. :- St. :-</p> <p>S.O.</p>
---	---



FOR STUDY PURPOSES ONLY. NOT FOR REPRODUCTION.

The Museum of Modern Art Archives, NY	Collection:	Series.Folder:
	Paul Rosenberg	III.A.1.95.b

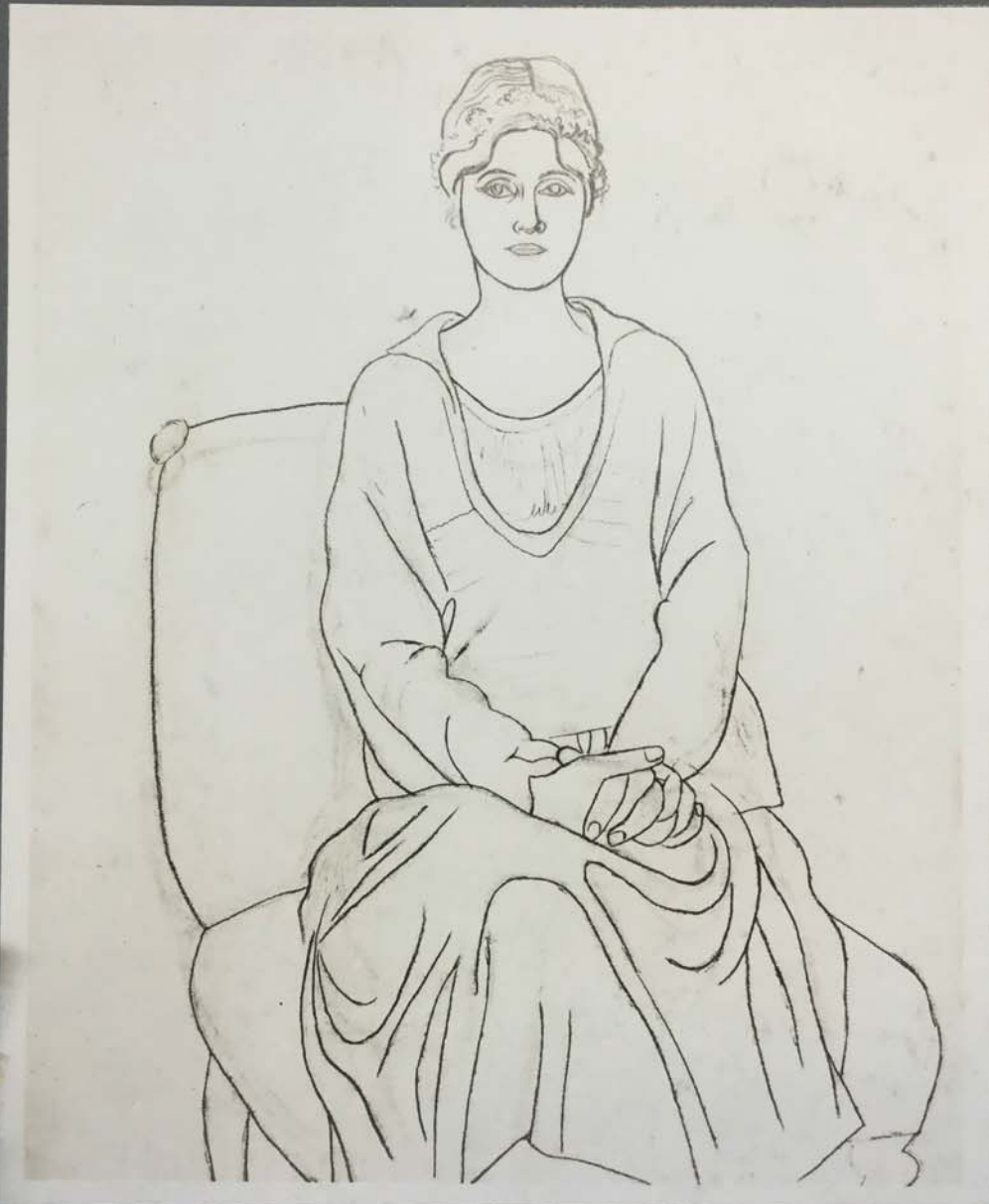

FOR STUDY PURPOSES ONLY. NOT FOR REPRODUCTION.

The Museum of Modern Art Archives, NY	Collection:	Series.Folder:
	Paul Rosenberg	III.A.1.95.b

<p>PICASSO_1920 FEMME ASSISE LES MAINS CROISÉES - (MINE DE PLOMB) 59 x 48 - 23½" x 19"</p>	<p>PH.:- CI.:- SL.:- P.:-1534 N.:- ST.:-</p>
--	--



FOR STUDY PURPOSES ONLY. NOT FOR REPRODUCTION.

The Museum of Modern Art Archives, NY

Collection:  
Paul Rosenberg

Series.Folder:  
III.A.1.95.b

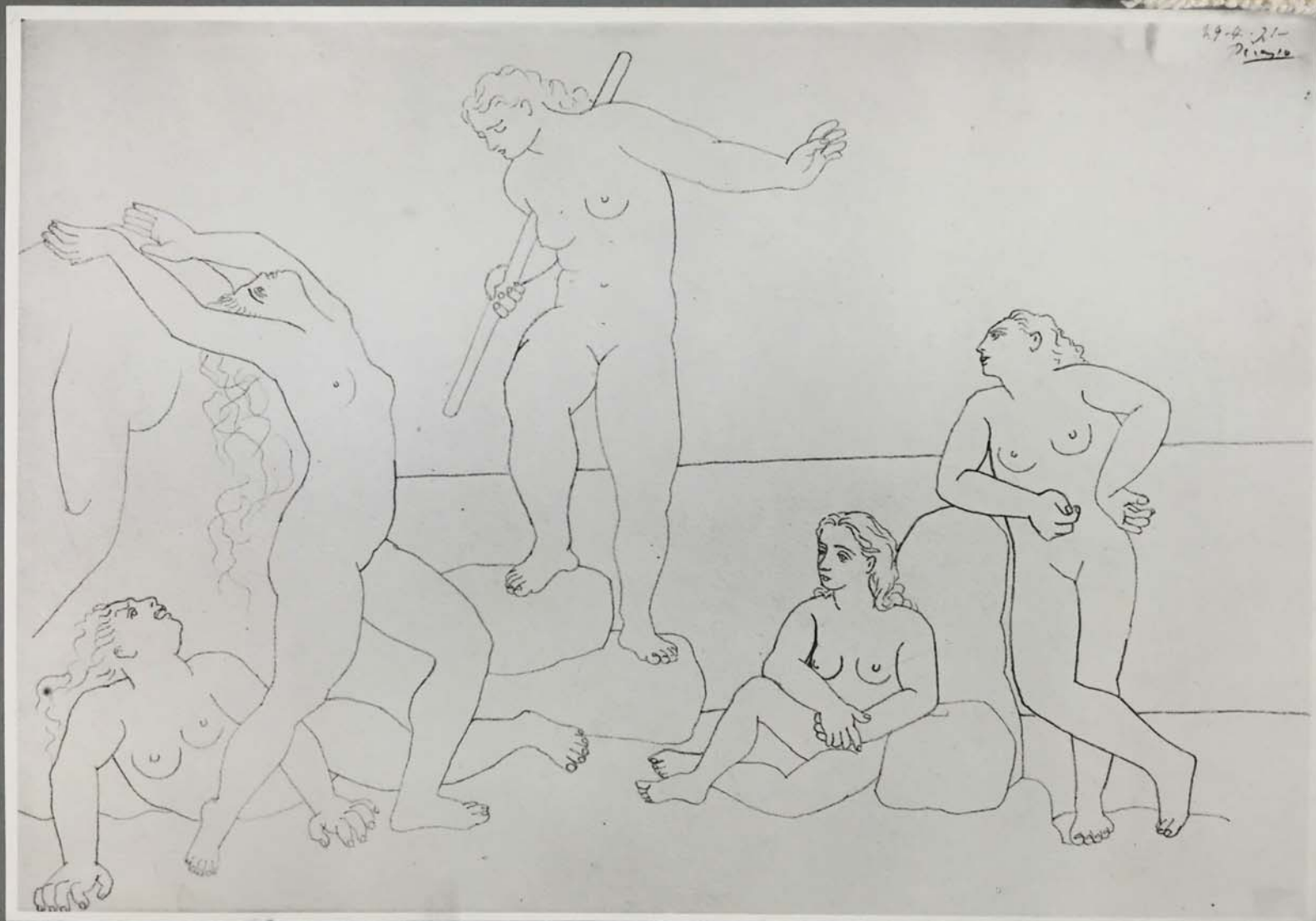

FOR STUDY PURPOSES ONLY. NOT FOR REPRODUCTION.

The Museum of Modern Art Archives, NY

Collection:  
Paul Rosenberg

Series.Folder:  
III.A.1.95.b

<p>PICASSO 1921 BAGNEUSES FAISANT DES EXERCICES. (CRAYON). 23 x 33 - 9 1/2" x 13" Albert J. LIEBMAN, N.Y.</p>	<p>PH.:- CI.:- SL.:- P. :-1788 N. :- St.:-</p>
---	--

S.D.



FOR STUDY PURPOSES ONLY. NOT FOR REPRODUCTION.

The Museum of Modern Art Archives, NY	Collection:	Series.Folder:
	Paul Rosenberg	III.A.1.95.b



FOR STUDY PURPOSES ONLY. NOT FOR REPRODUCTION.

The Museum of Modern Art Archives, NY	Collection:	Series.Folder:
	Paul Rosenberg	III.A.1.95.b

<p>PICASSO .1918 Baigneuses au bord de la mer - (mine de plomb) - 22 x 30 - 8 <math>\frac{3}{4}</math>" x 12" FOGG ART MUSEUM, CAMBRIDGE.</p>	<p>PH:- CI:- SL:- P. - 2576 N.:- ST:- S.O.</p>
---	--



FOR STUDY PURPOSES ONLY. NOT FOR REPRODUCTION.

The Museum of Modern Art Archives, NY	Collection:	Series.Folder:
	Paul Rosenberg	III.A.1.95.b

20559



FOR STUDY PURPOSES ONLY. NOT FOR REPRODUCTION.

The Museum of Modern Art Archives, NY	Collection:	Series.Folder:
	Paul Rosenberg	III.A.1.95.b

<p>PICASSO - 1919 TAUROMACHIE - (MINE DE PLOMB) - 30 x 23 - 12" x 9"</p>	<p>PH. :- CI. :- SL :- P. :- 2555 N. :- St :-</p> <p>S.O.</p>
--	---



FOR STUDY PURPOSES ONLY. NOT FOR REPRODUCTION.

The Museum of Modern Art Archives, NY	Collection:	Series.Folder:
	Paul Rosenberg	III.A.1.95.b



FOR STUDY PURPOSES ONLY. NOT FOR REPRODUCTION.

The Museum of Modern Art Archives, NY	Collection:	Series.Folder:
	Paul Rosenberg	III.A.1.95.b

<p>PICASSO. 1919 ITALIENNE À LA BASSINE (D'APRÈS UNE PHOTO) - (MINE DE PLUMES)</p> <p>62 x 48 - 24 1/2" x 19"</p> <p>Gustav Zumsteg, Zurich</p>	<p>PH.:- Cl.:- SL:- P. = 2566 N.:- St.:-</p> <p>S.D.</p>
---	--



FOR STUDY PURPOSES ONLY. NOT FOR REPRODUCTION.

The Museum of Modern Art Archives, NY	Collection:	Series.Folder:
	Paul Rosenberg	III.A.1.95.b



FOR STUDY PURPOSES ONLY. NOT FOR REPRODUCTION.

The Museum of Modern Art Archives, NY	Collection:	Series.Folder:
	Paul Rosenberg	III.A.1.95.b

<p>PICASSO.1919 FEMME A LA CRUCHE (CENDRE) - 25 x 19 - 10" x 7 1/2"</p>	<p>PH. :- CI. :- SL :- P. :- 2561 N. :- St :-</p>
---	---



FOR STUDY PURPOSES ONLY. NOT FOR REPRODUCTION.

The Museum of Modern Art Archives, NY	Collection:	Series.Folder:
	Paul Rosenberg	III.A.1.95.b



FOR STUDY PURPOSES ONLY. NOT FOR REPRODUCTION.

The Museum of Modern Art Archives, NY	Collection:	Series.Folder:
	Paul Rosenberg	III.A.1.95.b

<p>PICASSO - 1922 FEMME NUE DEBOUT (MINE DE PLOMB) 41 x 29 - 16 1/2" x 11 1/2"</p>	<p>PH. :- CI. :- SL. :- P. :- 1780 N. :- SE. :-</p>
--	---



FOR STUDY PURPOSES ONLY. NOT FOR REPRODUCTION.

The Museum of Modern Art Archives, NY	Collection:	Series.Folder:
	Paul Rosenberg	III.A.1.95.b



FOR STUDY PURPOSES ONLY. NOT FOR REPRODUCTION.

The Museum of Modern Art Archives, NY	Collection:	Series.Folder:
	Paul Rosenberg	III.A.1.95.b

<p>PICASSO_1922 MÈRE ET ENFANT (MINE DE PLOMB). 41 x 29 - 16<math>\frac{1}{4}</math>" x 11<math>\frac{1}{2}</math>"</p>	<p>PH. :- CI. :- SL. :- P. :-1820 N. :- ST. :-</p>
---	--

