

CONDITIONS OF USE FOR THIS PDF

The images contained within this PDF may be used for private study, scholarship, and research only. They may not be published in print, posted on the internet, or exhibited. They may not be donated, sold, or otherwise transferred to another individual or repository without the written permission of The Museum of Modern Art Archives.

When publication is intended, publication-quality images must be obtained from SCALA Group, the Museum's agent for licensing and distribution of images to outside publishers and researchers.

If you wish to quote any of this material in a publication, an application for permission to publish must be submitted to the MoMA Archives. This stipulation also applies to dissertations and theses. All references to materials should cite the archival collection and folder, and acknowledge "The Museum of Modern Art Archives, New York."

Whether publishing an image or quoting text, you are responsible for obtaining any consents or permissions which may be necessary in connection with any use of the archival materials, including, without limitation, any necessary authorizations from the copyright holder thereof or from any individual depicted therein.

In requesting and accepting this reproduction, you are agreeing to indemnify and hold harmless The Museum of Modern Art, its agents and employees against all claims, demands, costs and expenses incurred by copyright infringement or any other legal or regulatory cause of action arising from the use of this material.

NOTICE: WARNING CONCERNING COPYRIGHT RESTRICTIONS

The copyright law of the United States (Title 17, United States Code) governs the making of photocopies or other reproductions of copyrighted material. Under certain conditions specified in the law, libraries and archives are authorized to furnish a photocopy or other reproduction. One of these specified conditions is that the photocopy or reproduction is not to be "used for any purpose other than private study, scholarship, or research." If a user makes a request for, or later uses, a photocopy or reproduction for purposes in excess of "fair use," that user may be liable for copyright infringement.

FOR STUDY PURPOSES ONLY. NOT FOR REPRODUCTION.

The Museum of Modern Art Archives, NY	Collection: <i>Paul Rosenberg</i>	Series.Folder: <i>III-A.1.89</i>
---------------------------------------	--------------------------------------	-------------------------------------



FOR STUDY PURPOSES ONLY. NOT FOR REPRODUCTION.

The Museum of Modern Art Archives, NY	Collection:	Series.Folder:
	Paul Rosenberg	III.A.1.89

MX 28c (28)

THE ART INSTITUTE OF CHICAGO

Chicago, Illinois 60603

ARTIST Claude Monet

TITLE Canal in Zaandam, 1871

MEDIUM Oil on canvas

EXHIBITION Paintings by Monet

DATES OF EXHIBITION Mar.15-May 11, 1975

LENDER'S NAME AS IT SHOULD APPEAR _____

Paul Rosenberg and Co.

RELEASE DATE _____

PERMISSION GRANTED FOR REPRODUCTION

ONLY UNTIL: _____

#28

FOR STUDY PURPOSES ONLY. NOT FOR REPRODUCTION.

The Museum of Modern Art Archives, NY	Collection:	Series.Folder:
	<i>Paul Rosenberg</i>	<i>III.A.1.89</i>



FOR STUDY PURPOSES ONLY. NOT FOR REPRODUCTION.

The Museum of Modern Art Archives, NY	Collection:	Series.Folder:
	<i>Paul Rosenberg</i>	<i>III-A.1.89</i>

MX 28c/28

PAUL ROSENBERG & CO.
20 EAST 79TH STREET NEW YORK, N. Y. 10021

MONET

"Zaandam"

15 3/4 x 28 1/2"

1871

FOR STUDY PURPOSES ONLY. NOT FOR REPRODUCTION.

The Museum of Modern Art Archives, NY	Collection:	Series.Folder:
	<i>Paul Rosenberg</i>	<i>III-A.1.89</i>



FOR STUDY PURPOSES ONLY. NOT FOR REPRODUCTION.

The Museum of Modern Art Archives, NY	Collection:	Series.Folder:
	<i>Paul Rosenberg</i>	<i>III.A.1.89</i>

PAUL ROSENBERG & CO.
20 EAST 79TH STREET NEW YORK, N. Y. 10021

No. 6347-2546

MONET

"Zaandam"

15 3/4 x 28 1/2"

1871

*Sold to Acquaviva
Galleria*

FOR STUDY PURPOSES ONLY. NOT FOR REPRODUCTION.

The Museum of Modern Art Archives, NY	Collection:	Series.Folder:
	<i>Paul Rosenberg</i>	<i>III.A.1.89</i>



FOR STUDY PURPOSES ONLY. NOT FOR REPRODUCTION.

The Museum of Modern Art Archives, NY	Collection:	Series.Folder:
	Paul Rosenberg	III.A.1.89

THE ART INSTITUTE OF CHICAGO

Chicago, Illinois 60603

ARTIST Claude Monet
TITLE Canal in Zaandam, 1871
MEDIUM Oil on canvas
EXHIBITION Paintings by Monet
DATES OF EXHIBITION Mar.15-May 11, 1975
LENDER'S NAME AS IT SHOULD APPEAR _____
Paul Rosenberg and Co.
RELEASE DATE _____
PERMISSION GRANTED FOR REPRODUCTION
ONLY UNTIL: _____
#28

232XIII
COPY FOR YOUR FILES
DO NOT PROCESS

FOR STUDY PURPOSES ONLY. NOT FOR REPRODUCTION.

The Museum of Modern Art Archives, NY	Collection:	Series.Folder:
	<i>Paul Rosenberg</i>	<i>III-A.1.89</i>



FOR STUDY PURPOSES ONLY. NOT FOR REPRODUCTION.

The Museum of Modern Art Archives, NY	Collection:	Series.Folder:
	Paul Rosenberg	III.A.1.89

80/380/28
MX 28/28

THE ART INSTITUTE OF CHICAGO

Chicago, Illinois 60603

ARTIST Claude Monet

TITLE Canal in Zaandam, 1871

MEDIUM Oil on canvas

EXHIBITION Paintings by Monet

DATES OF EXHIBITION Mar.15-May 11, 1975

LENDER'S NAME AS IT SHOULD APPEAR _____

Paul Rosenberg and Co.

RELEASE DATE _____

PERMISSION GRANTED FOR REPRODUCTION

ONLY UNTIL: _____

#28

FOR STUDY PURPOSES ONLY. NOT FOR REPRODUCTION.

The Museum of Modern Art Archives, NY	Collection:	Series.Folder:
	<i>Paul Rosenberg</i>	<i>III-A.1.89</i>



FOR STUDY PURPOSES ONLY. NOT FOR REPRODUCTION.

The Museum of Modern Art Archives, NY	Collection:	Series.Folder:
	Paul Rosenberg	III.A.1.89

82/388XIV

THE ART INSTITUTE OF CHICAGO

Chicago, Illinois 60603

ARTIST Claude Monet
TITLE Canal in Zaandam, 1871
MEDIUM Oil on canvas
EXHIBITION Paintings by Monet
DATES OF EXHIBITION Mar.15-May 11, 1975
LENDER'S NAME AS IT SHOULD APPEAR _____
Paul Rosenberg and Co.
RELEASE DATE _____
PERMISSION GRANTED FOR REPRODUCTION
ONLY UNTIL: _____
#28

FOR STUDY PURPOSES ONLY. NOT FOR REPRODUCTION.

The Museum of Modern Art Archives, NY	Collection:	Series.Folder:
	Paul Rosenberg	III.A.1.89



FOR STUDY PURPOSES ONLY. NOT FOR REPRODUCTION.

The Museum of Modern Art Archives, NY	Collection:	Series.Folder:
	Paul Rosenberg	III.A.1.89

PAUL ROSENBERG & CO.

20 EAST 79TH STREET NEW YORK, N. Y. 10021

No. 6347-2546

MONET

"Zaandam"

Oil on canvas

15 3/4 x 28 1/2"

Painted 1871

Sold To:
Acquavella
gallery

FOR STUDY PURPOSES ONLY. NOT FOR REPRODUCTION.

The Museum of Modern Art Archives, NY	Collection:	Series.Folder:
	Paul Rosenberg	III-A.1.89



FOR STUDY PURPOSES ONLY. NOT FOR REPRODUCTION.

The Museum of Modern Art Archives, NY	Collection:	Series.Folder:
	Paul Rosenberg	III-A.1.89

3552

40 x 72

98

20
53
6-22
6971

H/4

KINDLY RETURN TO
PAUL ROSENBERG & CO.
16 EAST 57th ST. - N. Y. C.

371

FOR STUDY PURPOSES ONLY. NOT FOR REPRODUCTION.

The Museum of Modern Art Archives, NY	Collection:	Series.Folder:
	Paul Rosenberg	III.A.1.89

Apollo March 2010

FOR STUDY PURPOSES ONLY. NOT FOR REPRODUCTION.

The Museum of Modern Art Archives, NY	Collection: <i>Paul Rosenberg</i>	Series.Folder: <i>III.A.1.89</i>
---------------------------------------	--------------------------------------	-------------------------------------



FOR STUDY PURPOSES ONLY. NOT FOR REPRODUCTION.

The Museum of Modern Art Archives, NY	Collection:	Series.Folder:
	Paul Rosenberg	III.A.1.89

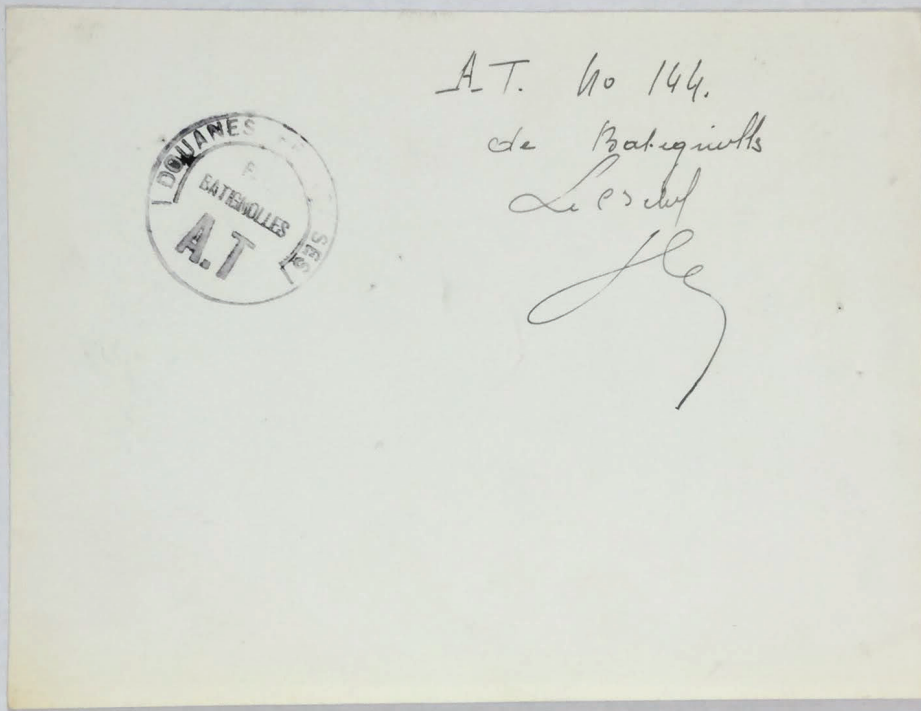

FOR STUDY PURPOSES ONLY. NOT FOR REPRODUCTION.

The Museum of Modern Art Archives, NY	Collection:	Series.Folder:
	<i>Paul Rosenberg</i>	<i>III.A.1.89</i>



FOR STUDY PURPOSES ONLY. NOT FOR REPRODUCTION.

The Museum of Modern Art Archives, NY	Collection:	Series.Folder:
	Paul Rosenberg	III.A.1.89

Monet : Poplars 1890

COPYRIGHT PHOTOGRAPH
Not to be reproduced
without permission of
the Director of the
Tate Gallery,
Millbank, London, S.W.1

FOR STUDY PURPOSES ONLY. NOT FOR REPRODUCTION.

The Museum of Modern Art Archives, NY	Collection:	Series.Folder:
	<i>Paul Rosenberg</i>	<i>III-A.1.89</i>



FOR STUDY PURPOSES ONLY. NOT FOR REPRODUCTION.

The Museum of Modern Art Archives, NY	Collection:	Series.Folder:
	Paul Rosenberg	III-A.1.89



FOR STUDY PURPOSES ONLY. NOT FOR REPRODUCTION.

The Museum of Modern Art Archives, NY	Collection:	Series.Folder:
	<i>Paul Rosenberg</i>	<i>III-A.1.89</i>



FOR STUDY PURPOSES ONLY. NOT FOR REPRODUCTION.

The Museum of Modern Art Archives, NY	Collection:	Series.Folder:
	Paul Rosenberg	III-A.1.89

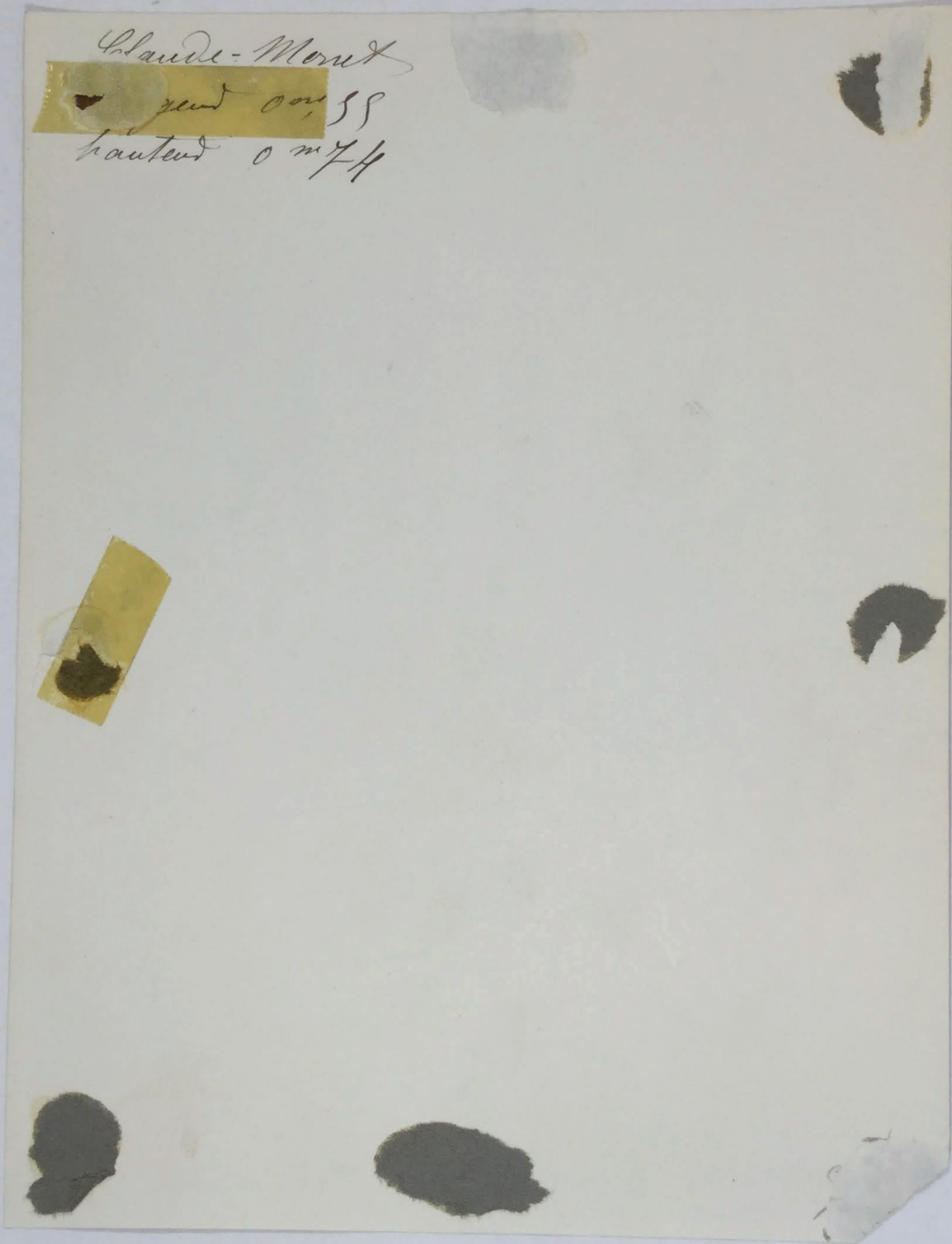

FOR STUDY PURPOSES ONLY. NOT FOR REPRODUCTION.

The Museum of Modern Art Archives, NY	Collection:	Series.Folder:
	<i>Paul Rosenberg</i>	<i>III.A.1.89</i>



FOR STUDY PURPOSES ONLY. NOT FOR REPRODUCTION.

The Museum of Modern Art Archives, NY	Collection:	Series.Folder:
	Paul Rosenberg	III-A.1.89

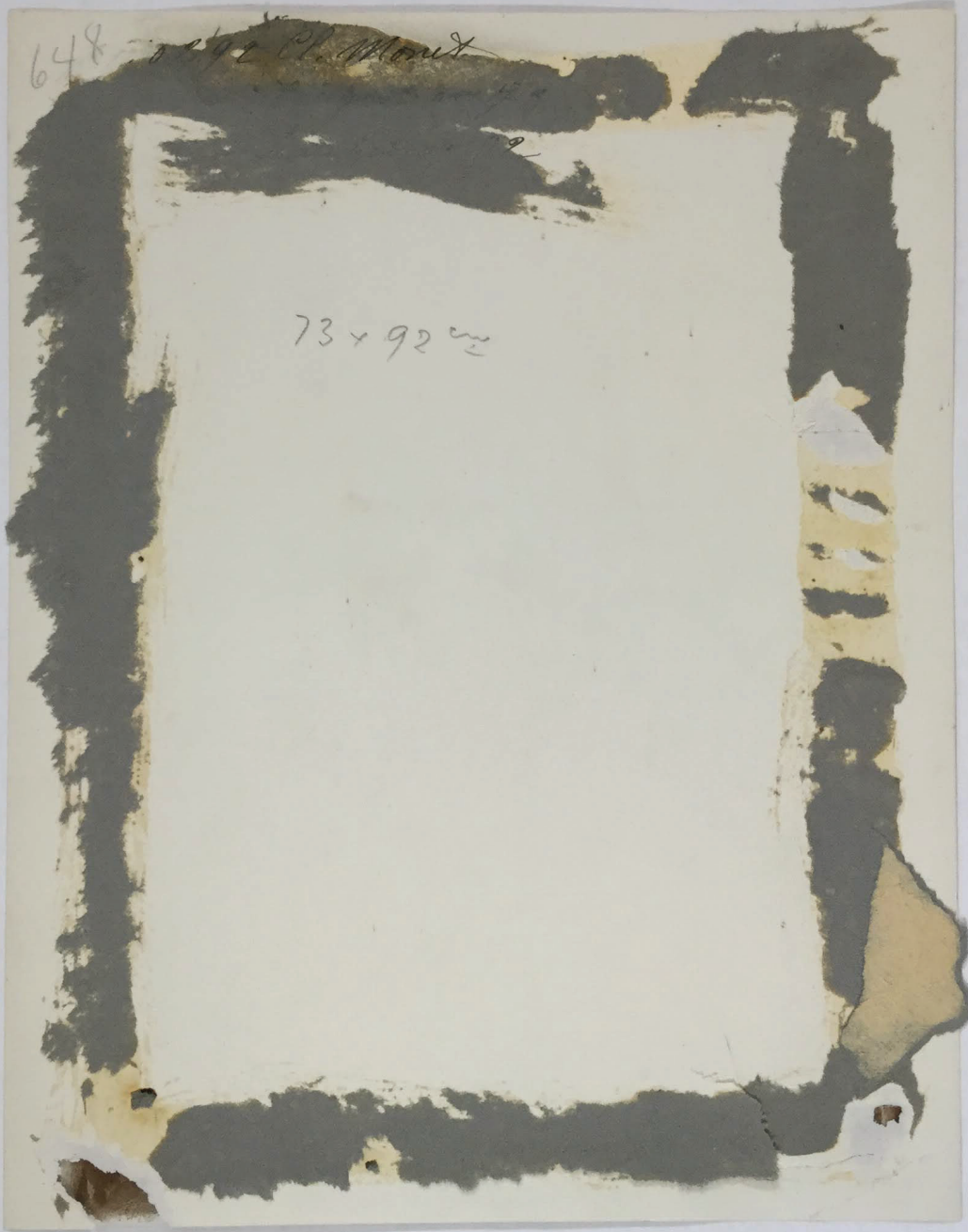

FOR STUDY PURPOSES ONLY. NOT FOR REPRODUCTION.

The Museum of Modern Art Archives, NY	Collection:	Series.Folder:
	<i>Paul Rosenberg</i>	<i>III.A.1.89</i>



FOR STUDY PURPOSES ONLY. NOT FOR REPRODUCTION.

The Museum of Modern Art Archives, NY	Collection:	Series.Folder:
	Paul Rosenberg	III.A.1.89

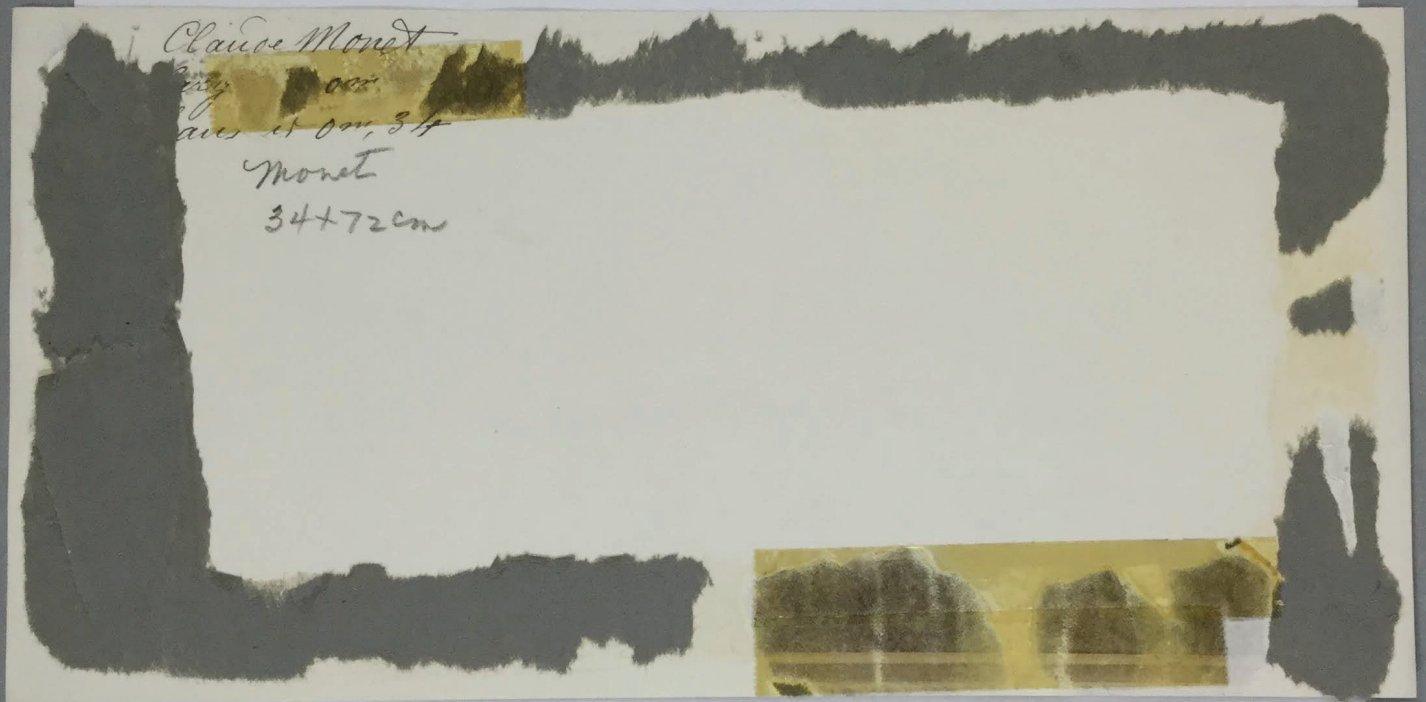

FOR STUDY PURPOSES ONLY. NOT FOR REPRODUCTION.

The Museum of Modern Art Archives, NY	Collection:	Series.Folder:
	<i>Paul Rosenberg</i>	<i>III-A.1.89</i>



FOR STUDY PURPOSES ONLY. NOT FOR REPRODUCTION.

The Museum of Modern Art Archives, NY	Collection:	Series.Folder:
	Paul Rosenberg	III-A.1.89

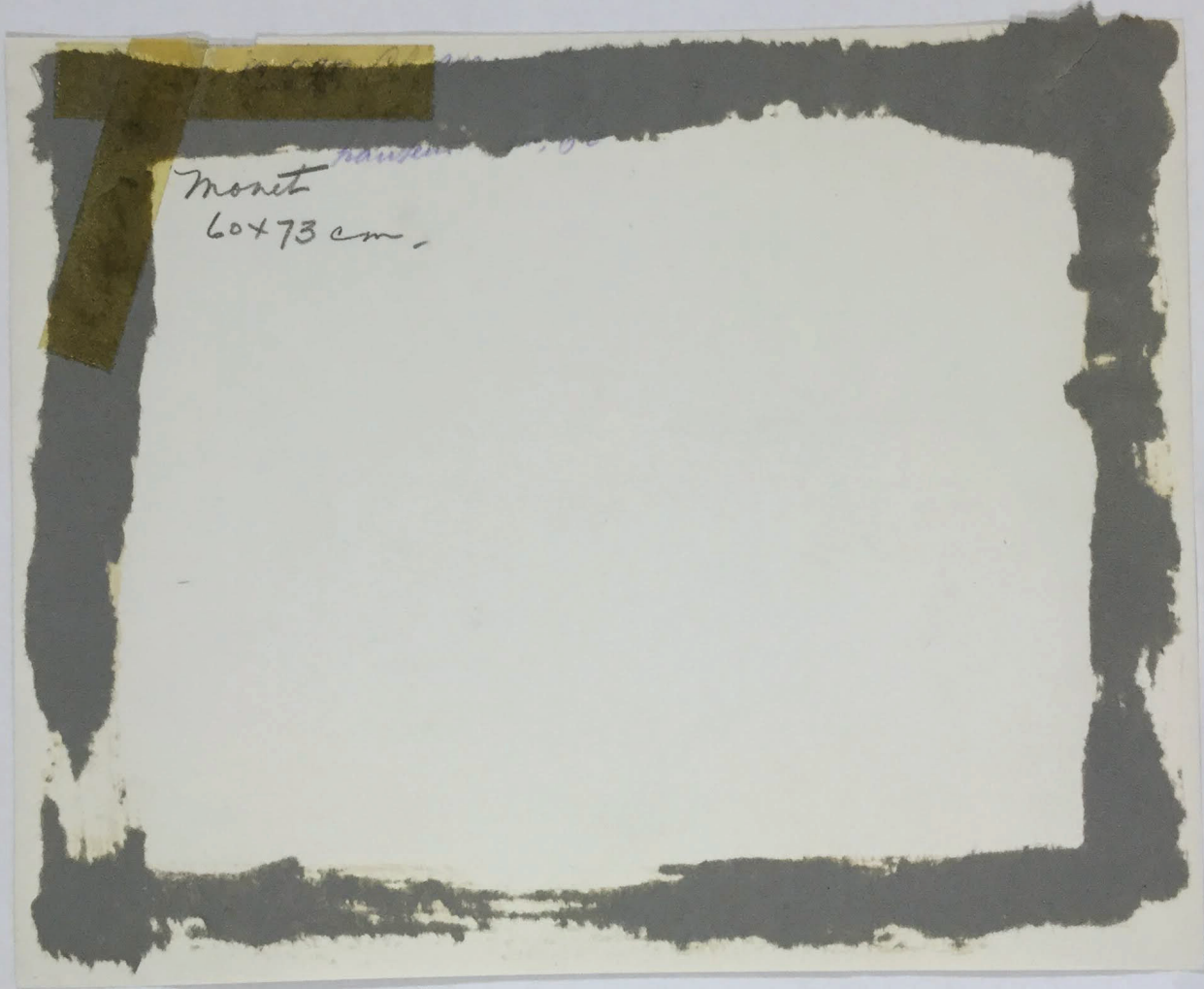

FOR STUDY PURPOSES ONLY. NOT FOR REPRODUCTION.

The Museum of Modern Art Archives, NY	Collection:	Series.Folder:
	<i>Paul Rosenberg</i>	<i>III-A.1.89</i>



FOR STUDY PURPOSES ONLY. NOT FOR REPRODUCTION.

The Museum of Modern Art Archives, NY	Collection:	Series.Folder:
	Paul Rosenberg	III.A.1.89

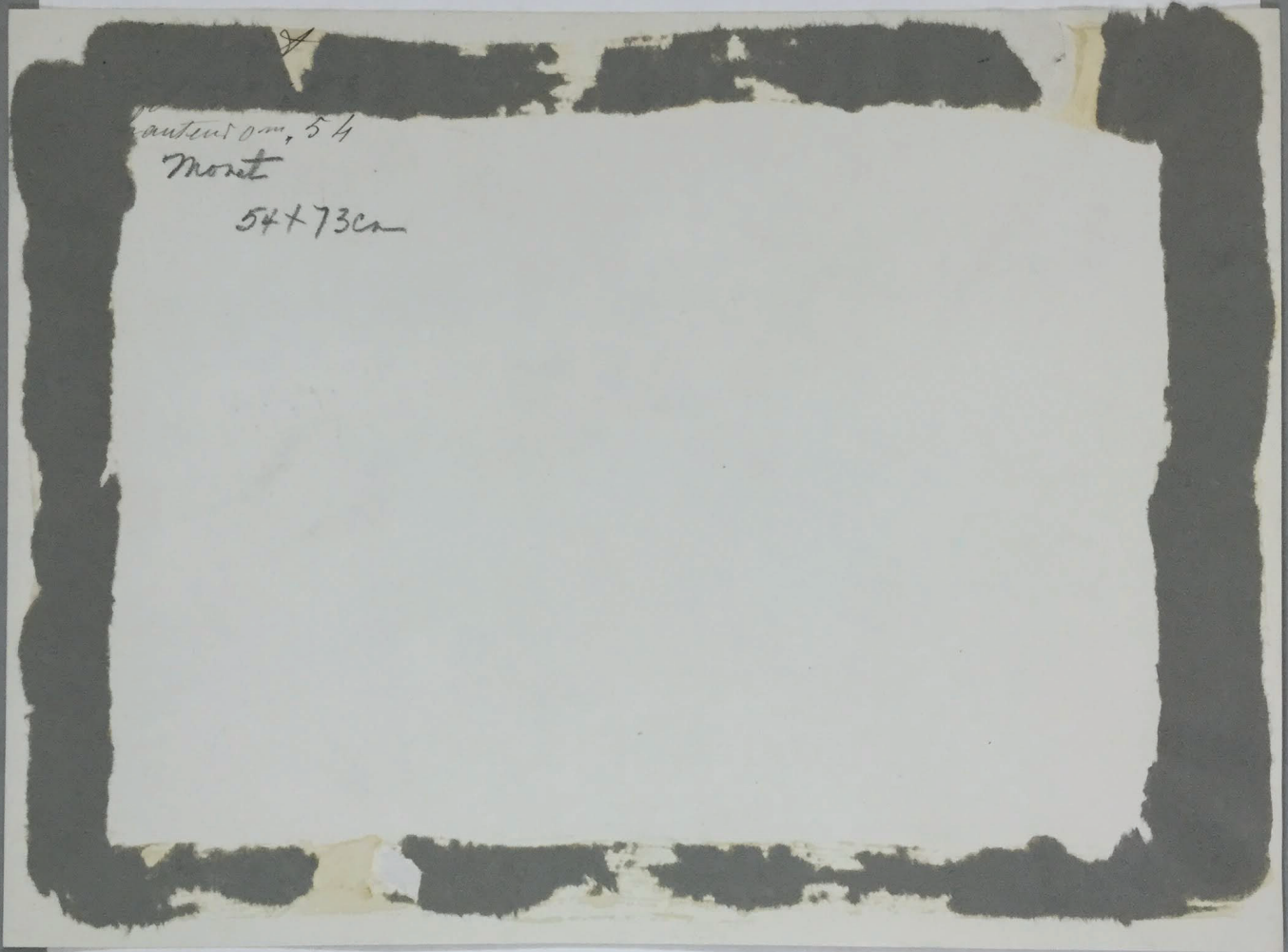

FOR STUDY PURPOSES ONLY. NOT FOR REPRODUCTION.

The Museum of Modern Art Archives, NY	Collection:	Series.Folder:
	<i>Paul Rosenberg</i>	<i>III.A.1.89</i>



FOR STUDY PURPOSES ONLY. NOT FOR REPRODUCTION.

The Museum of Modern Art Archives, NY	Collection:	Series.Folder:
	Paul Rosenberg	III.A.1.89

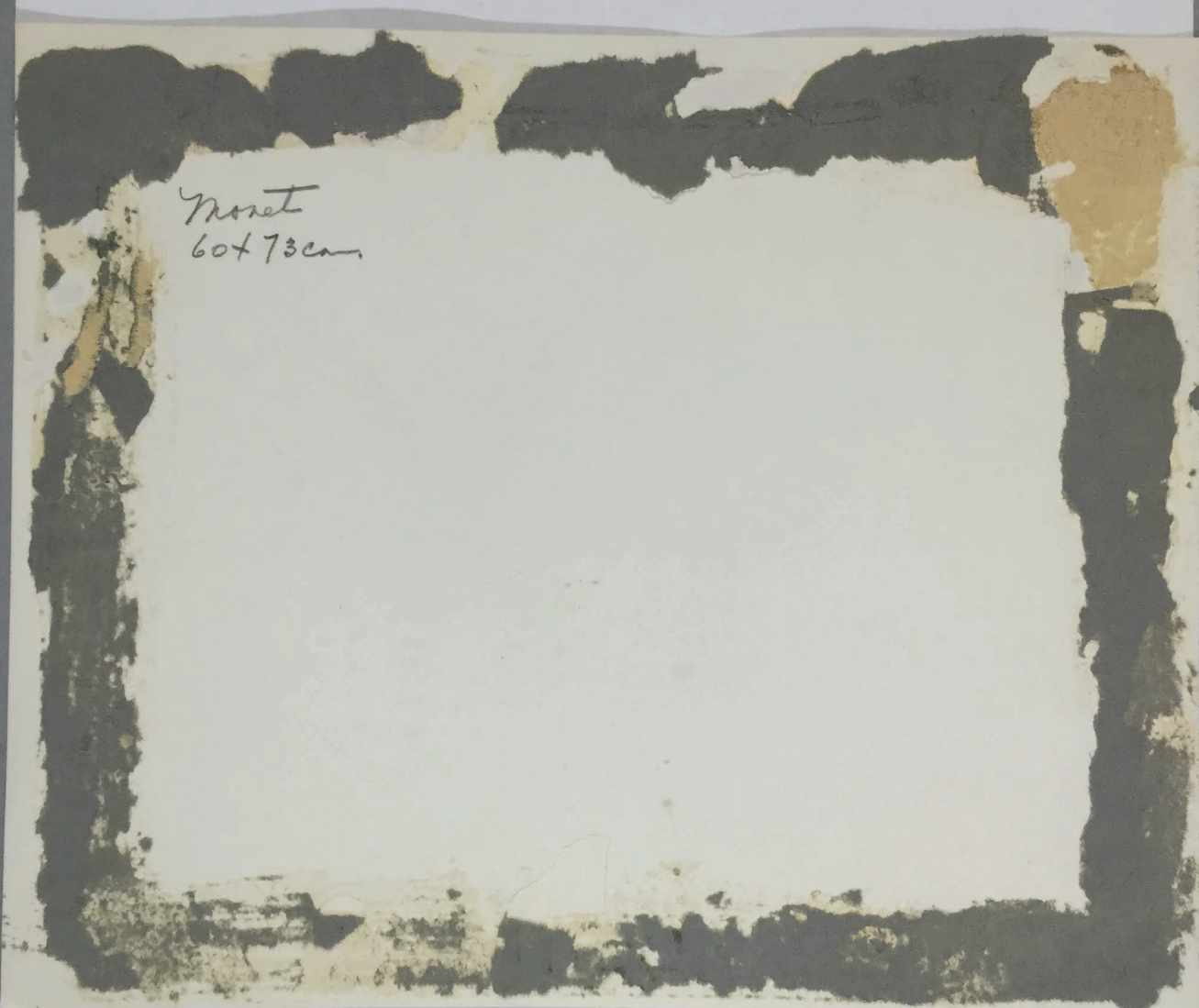

FOR STUDY PURPOSES ONLY. NOT FOR REPRODUCTION.

The Museum of Modern Art Archives, NY	Collection:	Series.Folder:
	<i>Paul Rosenberg</i>	<i>III-A.1.89</i>



FOR STUDY PURPOSES ONLY. NOT FOR REPRODUCTION.

The Museum of Modern Art Archives, NY	Collection:	Series.Folder:
	Paul Rosenberg	III.A.1.89

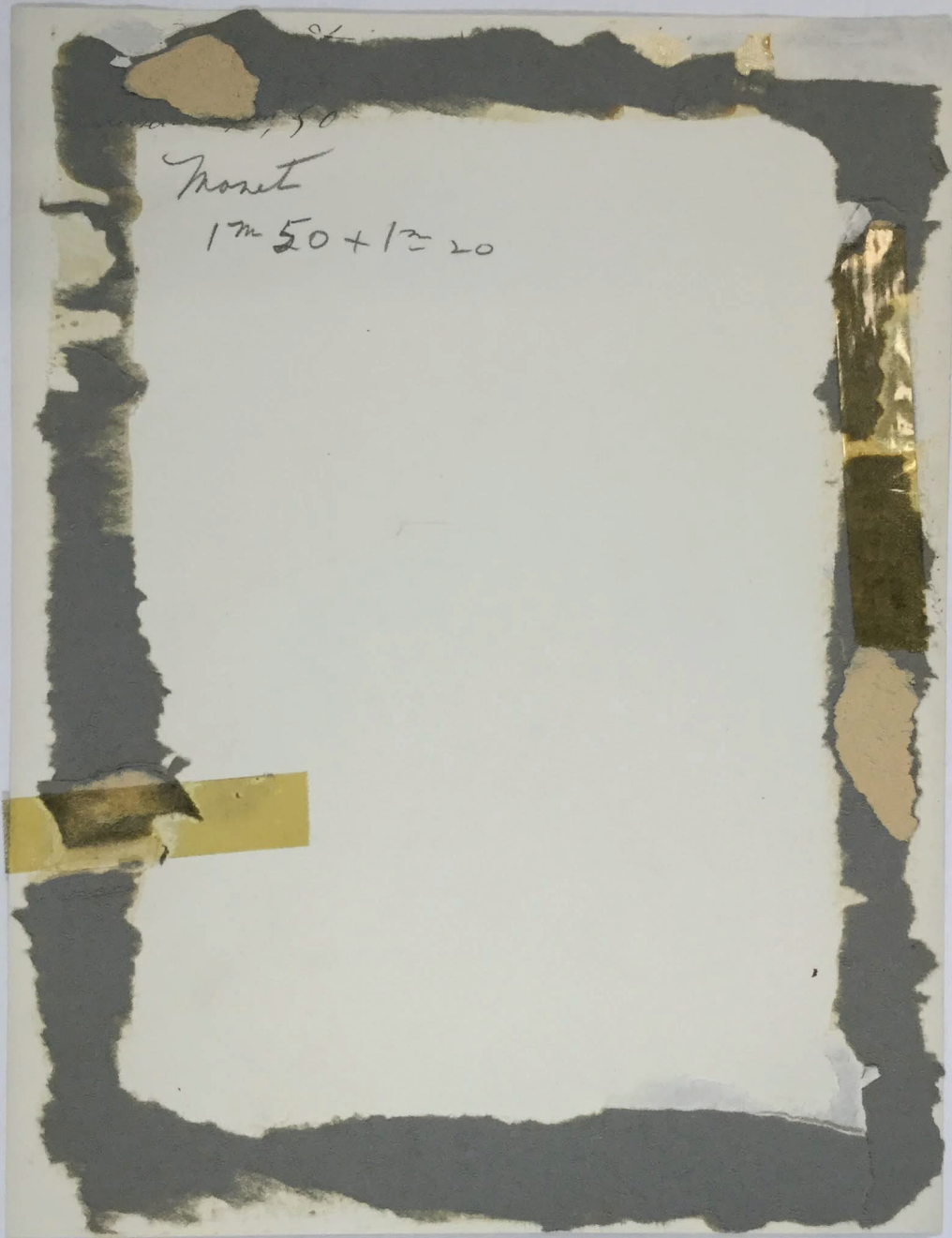

FOR STUDY PURPOSES ONLY. NOT FOR REPRODUCTION.

The Museum of Modern Art Archives, NY	Collection:	Series.Folder:
	<i>Paul Rosenberg</i>	<i>III.A.1.89</i>



FOR STUDY PURPOSES ONLY. NOT FOR REPRODUCTION.

The Museum of Modern Art Archives, NY	Collection:	Series.Folder:
	Paul Rosenberg	III.A.1.89

Clarice Monet
Lay out
height 46 Monet
46x61cm

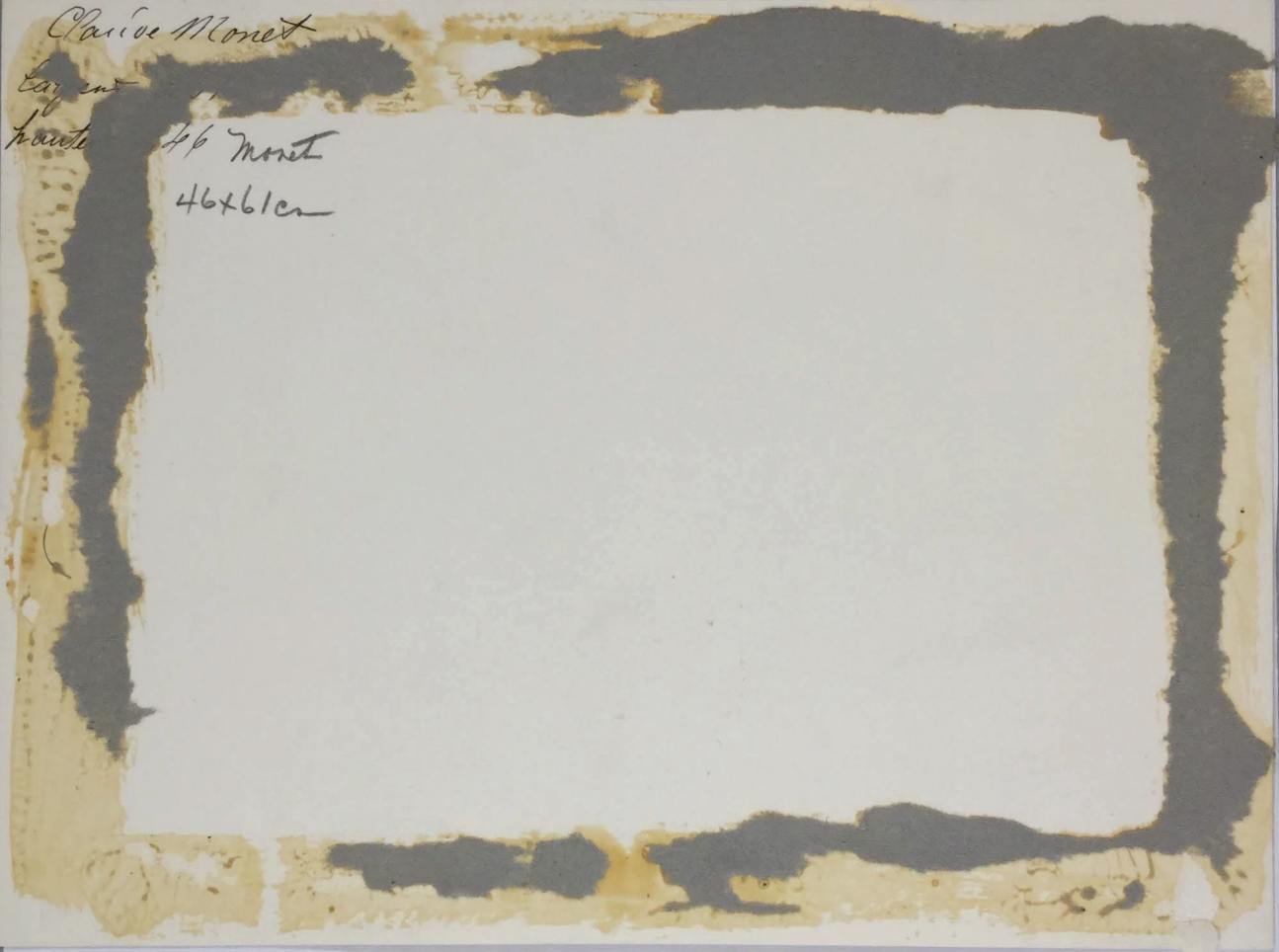

FOR STUDY PURPOSES ONLY. NOT FOR REPRODUCTION.

The Museum of Modern Art Archives, NY	Collection:	Series.Folder:
	<i>Paul Rosenberg</i>	<i>III-A.1.89</i>



FOR STUDY PURPOSES ONLY. NOT FOR REPRODUCTION.

The Museum of Modern Art Archives, NY	Collection:	Series.Folder:
	Paul Rosenberg	III.A.1.89

MOULINS PRES DE ZAANDAM, 1871
47 x 73 cm.

(159)

NEW YORK PLAZA 8-2000

Exhibited: PAUL ROSENBERG & Co. New York
APRIL AND TO MAY 5th 1945
XIX^e + XX^e CENTURY FRENCH
PAINTINGS, # 15

20-10

("MOULINS H ZAANDAM")
14269

18 1/2" x 29"
sold on Hollande 1870

72- 0%

54

FOR STUDY PURPOSES ONLY. NOT FOR REPRODUCTION.

The Museum of Modern Art Archives, NY	Collection:	Series.Folder:
	Paul Rosenberg	III.A.1.89

9/86

-7t-

Moulin en Hollande 1870

(MOULINS À ZANDAM)

18 1/2" x 29"

14269

20-10

Exhibited: PAUL ROSENBERG & Co, New York
APRIL 2ND TO MAY 5TH 1945
XIXTH + XXTH CENTURY FRENCH
PAINTINGS, # 15

NEW YORK PLAZA 8-200

III

(159)

47 x 73 cm.

MOULINS PRES DE ZAANDAM, 1871

FOR STUDY PURPOSES ONLY. NOT FOR REPRODUCTION.

The Museum of Modern Art Archives, NY	Collection:	Series.Folder:
	<i>Paul Rosenberg</i>	<i>III-A.1.89</i>



FOR STUDY PURPOSES ONLY. NOT FOR REPRODUCTION.

The Museum of Modern Art Archives, NY	Collection:	Series.Folder:
	<i>Paul Rosenberg</i>	<i>III.A.1.89</i>

PAUL ROSENBERG & CO.

20 EAST 79th STREET, NEW YORK 21, N. Y.

RHinelander 4-2340

MONET

780-P "Pourville" 1882

23 3/4" x 32"

rossa

Monet "Pourville" 1882

23 3/4 x 32"

FOR STUDY PURPOSES ONLY. NOT FOR REPRODUCTION.

The Museum of Modern Art Archives, NY	Collection:	Series.Folder:
	<i>Paul Rosenberg</i>	<i>III-A.1.89</i>



FOR STUDY PURPOSES ONLY. NOT FOR REPRODUCTION.

The Museum of Modern Art Archives, NY	Collection:	Series.Folder:
	<i>Paul Rosenberg</i>	<i>III-A.1.89</i>

Monet

FORERO CIA.
FOTOGRAFOS
Av. Callao 1014 - T. E. 44-7373
Buenos Aires

FOR STUDY PURPOSES ONLY. NOT FOR REPRODUCTION.

The Museum of Modern Art Archives, NY	Collection:	Series.Folder:
	<i>Paul Rosenberg</i>	<i>III-A.1.89</i>



FOR STUDY PURPOSES ONLY. NOT FOR REPRODUCTION.

The Museum of Modern Art Archives, NY	Collection:	Series.Folder:
	<i>Paul Rosenberg</i>	<i>III.A.1.89</i>

PAUL ROSENBERG & CO.

20 EAST 79th STREET, NEW YORK 21, N. Y.

RHinelander 4-2340

MONET

3979-P Child Sleeping 1868

16 1/2" x 19 1/2"

Dr. Fritz Klatte

FOR STUDY PURPOSES ONLY. NOT FOR REPRODUCTION.

The Museum of Modern Art Archives, NY	Collection:	Series.Folder:
	<i>Paul Rosenberg</i>	<i>III-A.1.89</i>



FOR STUDY PURPOSES ONLY. NOT FOR REPRODUCTION.

The Museum of Modern Art Archives, NY	Collection:	Series.Folder:
	<i>Paul Rosenberg</i>	<i>III-A.1.89</i>

PAUL ROSENBERG & CO.

20 EAST 79th STREET, NEW YORK 21, N. Y.

RHinelander 4-2340

MONET

3979-P Child Sleeping 1868

16 1/2" x 19 1/2"

Dr. Fritz Nathan

FOR STUDY PURPOSES ONLY. NOT FOR REPRODUCTION.

The Museum of Modern Art Archives, NY	Collection:	Series.Folder:
	Paul Rosenberg	III-A.1.89



FOR STUDY PURPOSES ONLY. NOT FOR REPRODUCTION.

The Museum of Modern Art Archives, NY	Collection:	Series.Folder:
	<i>Paul Rosenberg</i>	<i>III-A.1.89</i>

1854

Vase of Flowers
by
Monet

39-1/2" X 32" canvas



*Mr. J. de
12 17618*

[Signature]

FOR STUDY PURPOSES ONLY. NOT FOR REPRODUCTION.

The Museum of Modern Art Archives, NY	Collection: <i>Paul Rosenberg</i>	Series.Folder: <i>III-A.1.89</i>
---------------------------------------	--------------------------------------	-------------------------------------



FOR STUDY PURPOSES ONLY. NOT FOR REPRODUCTION.

The Museum of Modern Art Archives, NY	Collection:	Series.Folder:
	Paul Rosenberg	III-A.1.89

779
50x81

In Paris

MADE IN FRANCE

FOR STUDY PURPOSES ONLY. NOT FOR REPRODUCTION.

The Museum of Modern Art Archives, NY	Collection: <i>Paul Rosenberg</i>	Series.Folder: <i>III.A.1.89</i>
---------------------------------------	--------------------------------------	-------------------------------------



FOR STUDY PURPOSES ONLY. NOT FOR REPRODUCTION.

The Museum of Modern Art Archives, NY	Collection:	Series.Folder:
	Paul Rosenberg	III.A.1.89

nothere

779

50781

MOHAW

FOR STUDY PURPOSES ONLY. NOT FOR REPRODUCTION.

The Museum of Modern Art Archives, NY	Collection:	Series.Folder:
	<i>Paul Rosenberg</i>	<i>III.A.1.89</i>



FOR STUDY PURPOSES ONLY. NOT FOR REPRODUCTION.

The Museum of Modern Art Archives, NY	Collection:	Series.Folder:
	Paul Rosenberg	III.A.1.89

SAINTE-ADRESSE
PLAGE A SAINTE-ADRESSE, 1867
75 x 100 cm. N.Y.
Metropolitan Museum of Art, New York, New York.

158

No.

Manet, Claude (1848-1881)
Plage à St Adresse 1871
29 1/2 x 40"
oil on canvas

38%

4 1/2

- 90 -

FOR STUDY PURPOSES ONLY. NOT FOR REPRODUCTION.

The Museum of Modern Art Archives, NY	Collection:	Series.Folder:
	<i>Paul Rosenberg</i>	<i>III.A.1.89</i>



FOR STUDY PURPOSES ONLY. NOT FOR REPRODUCTION.

The Museum of Modern Art Archives, NY	Collection:	Series.Folder:
	<i>Paul Rosenberg</i>	<i>III.A.1.89</i>

PAUL ROSENBERG & CO.

20 EAST 79TH STREET NEW YORK, N. Y. 10021

No. 4054

M O N E T

"Le Service à Thé" ("The Tea Set")

20 3/4 x 28 1/2"

1872

TAYLOR & DULL, INC.

45 E. 80th ST.
N. Y. CITY 10021
212 - TP

130 HAASE AVE.
PARAMUS, N. J. 07652

FOR STUDY PURPOSES ONLY. NOT FOR REPRODUCTION.

The Museum of Modern Art Archives, NY	Collection:	Series.Folder:
	<i>Paul Rosenberg</i>	<i>III.A.1.89</i>



FOR STUDY PURPOSES ONLY. NOT FOR REPRODUCTION.

The Museum of Modern Art Archives, NY	Collection:	Series.Folder:
	<i>Paul Rosenberg</i>	<i>III.A.1.89</i>

PAUL ROSENBERG & CO.
20 EAST 79TH STREET NEW YORK, N. Y. 10021

No. 4054

MONET

"Le Service à Thé" ("The Tea Set")

20 3/4 x 28 1/2"

1872

TAYLOR & DULL, INC.

45 E. 80th St.
N. Y. CITY 10021
212 - TR. 9

130 HAASE AVE.
PARAMUS, N. J. 07652
201 - CR. 2-2242

FOR STUDY PURPOSES ONLY. NOT FOR REPRODUCTION.

The Museum of Modern Art Archives, NY	Collection:	Series.Folder:
	<i>Paul Rosenberg</i>	<i>III.A.1.89</i>



FOR STUDY PURPOSES ONLY. NOT FOR REPRODUCTION.

The Museum of Modern Art Archives, NY	Collection:	Series.Folder:
	<i>Paul Rosenberg</i>	<i>III.A.1.89</i>

PAUL ROSENBERG & CO.

20 EAST 79TH STREET NEW YORK, N. Y. 10021

No. 4054

MONET

"Le Service à Thé" ("The Tea Set")

20 3/4 x 28 1/2"

1872

FOR STUDY PURPOSES ONLY. NOT FOR REPRODUCTION.

The Museum of Modern Art Archives, NY	Collection: <i>Paul Rosenberg</i>	Series.Folder: <i>III-A.1.89</i>
---------------------------------------	--------------------------------------	-------------------------------------



FOR STUDY PURPOSES ONLY. NOT FOR REPRODUCTION.

The Museum of Modern Art Archives, NY	Collection:	Series.Folder:
	Paul Rosenberg	III-A.1.89

1854
1st x 82
S444

MADE IN FRANCE

FOR STUDY PURPOSES ONLY. NOT FOR REPRODUCTION.

The Museum of Modern Art Archives, NY	Collection: <i>Paul Rosenberg</i>	Series.Folder: <i>III-A.1.89</i>
---------------------------------------	--------------------------------------	-------------------------------------



FOR STUDY PURPOSES ONLY. NOT FOR REPRODUCTION.

The Museum of Modern Art Archives, NY	Collection:	Series.Folder:
	<i>Paul Rosenberg</i>	<i>III.A.1.89</i>

1854 Cl.... M O N E T Fleurs dans un vase Haut I m X 82

Collection Zoubalof

Sold

MADE IN FRANCE

FOR STUDY PURPOSES ONLY. NOT FOR REPRODUCTION.

The Museum of Modern Art Archives, NY	Collection:	Series.Folder:
	Paul Rosenberg	III.A.1.89



FOR STUDY PURPOSES ONLY. NOT FOR REPRODUCTION.

The Museum of Modern Art Archives, NY	Collection:	Series.Folder:
	Paul Rosenberg	III-A.1.89

1854
100x82



ABJ

FOR STUDY PURPOSES ONLY. NOT FOR REPRODUCTION.

The Museum of Modern Art Archives, NY	Collection:	Series.Folder:
	<i>Paul Rosenberg</i>	III-A.1.89



FOR STUDY PURPOSES ONLY. NOT FOR REPRODUCTION.

The Museum of Modern Art Archives, NY	Collection:	Series.Folder:
	Paul Rosenberg	III.A.1.89

3556
73+92

MADE IN FRANCE

FOR STUDY PURPOSES ONLY. NOT FOR REPRODUCTION.

The Museum of Modern Art Archives, NY	Collection:	Series.Folder:
	<i>Paul Rosenberg</i>	<i>III.A.1.89</i>

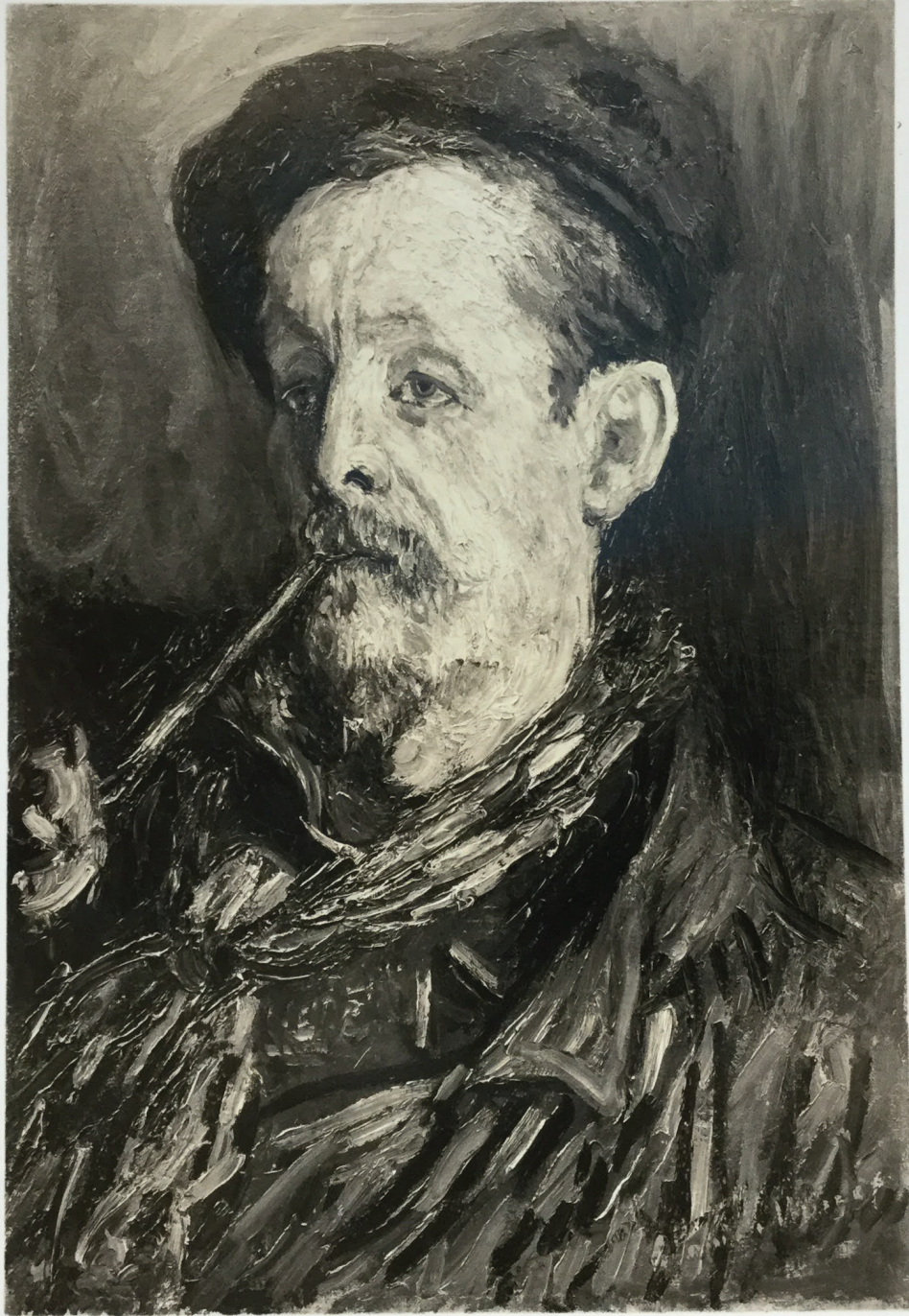

FOR STUDY PURPOSES ONLY. NOT FOR REPRODUCTION.

The Museum of Modern Art Archives, NY	Collection:	Series.Folder:
	<i>Paul Rosenberg</i>	<i>III. A. 1. 89</i>

Photograph Section
Neg. No. 9-11544

— FROM —	
THE ART INSTITUTE OF CHICAGO MICHIGAN AVENUE AND ADAMS STREET CHICAGO, ILLINOIS, U. S. A.	
ARTIST	<i>Monet Claude</i>
TITLE	<i>Leon Peltier, p. 2 1/2 x 1 1/4</i>
The following words must be used in connection with the publication of this photograph:	
COURTESY OF THE ART INSTITUTE OF CHICAGO	
<i>(Mr + Mrs L. L. Coburn</i> COLLECTION)	

FOR STUDY PURPOSES ONLY. NOT FOR REPRODUCTION.

The Museum of Modern Art Archives, NY	Collection: <i>Paul Rosenberg</i>	Series.Folder: <i>III-A.1.89</i>
---------------------------------------	--------------------------------------	-------------------------------------



FOR STUDY PURPOSES ONLY. NOT FOR REPRODUCTION.

The Museum of Modern Art Archives, NY	Collection: <i>Paul Rosenberg</i>	Series.Folder: <i>III.A.1.89</i>
---------------------------------------	--------------------------------------	-------------------------------------

5850

90 x 9 1/2

Mount *nothere*

FOR STUDY PURPOSES ONLY. NOT FOR REPRODUCTION.

The Museum of Modern Art Archives, NY	Collection:	Series.Folder:
	<i>Paul Rosenberg</i>	III.A.1.89



The Museum of Modern Art Archives, NY	Collection:	Series.Folder:
	Paul Rosenberg	III-A.1.89

3947
60x73

Claude Monet 83
Vue de Vernon
h: 24'
l: 30'

~~de J. J. J.~~

Printed in France



FOR STUDY PURPOSES ONLY. NOT FOR REPRODUCTION.

The Museum of Modern Art Archives, NY	Collection:	Series.Folder:
	<i>Paul Rosenberg</i>	<i>III.A.1.89</i>



FOR STUDY PURPOSES ONLY. NOT FOR REPRODUCTION.

The Museum of Modern Art Archives, NY	Collection:	Series.Folder:
	Paul Rosenberg	III.A.1.89

3947
60x75

PAUL ROSENBERG & CO. 16 EAST 57th STREET, NEW YORK CITY PLaza 3-5653
CLAUDE MONET
"VERNON"
1883 - 26 5/8" x 23 5/8"

58.5

Col. part. U.S.A.

S 2093
20
NO 1335

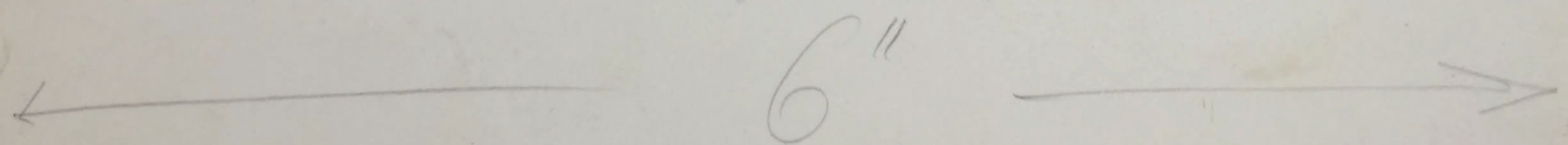

KINDLY RETURN TO
PAUL ROSENBERG & CO.
16 EAST 57TH ST. - N. Y. C.

FOR STUDY PURPOSES ONLY. NOT FOR REPRODUCTION.

The Museum of Modern Art Archives, NY	Collection:	Series.Folder:
	<i>Paul Rosenberg</i>	<i>III.A.1.89</i>



FOR STUDY PURPOSES ONLY. NOT FOR REPRODUCTION.

The Museum of Modern Art Archives, NY	Collection:	Series.Folder:
	<i>Paul Rosenberg</i>	<i>III.A.1.89</i>

Photograph Section

Neg. No. *C-11545*

— FROM —
THE ART INSTITUTE OF CHICAGO
MICHIGAN AVENUE AND ADAMS STREET
CHICAGO, ILLINOIS, U. S. A.

ARTIST *Monet, Claude*
TITLE *Branch of Lemons (25³/₈ x 20¹/₂)*

The following words must be used in connection
with the publication of this photograph:
COURTESY OF
THE ART INSTITUTE OF CHICAGO
(*Mr + Mrs L. L. Coburn* COLLECTION)

FOR STUDY PURPOSES ONLY. NOT FOR REPRODUCTION.

The Museum of Modern Art Archives, NY	Collection:	Series.Folder:
	<i>Paul Rosenberg</i>	<i>III-A.1.89</i>

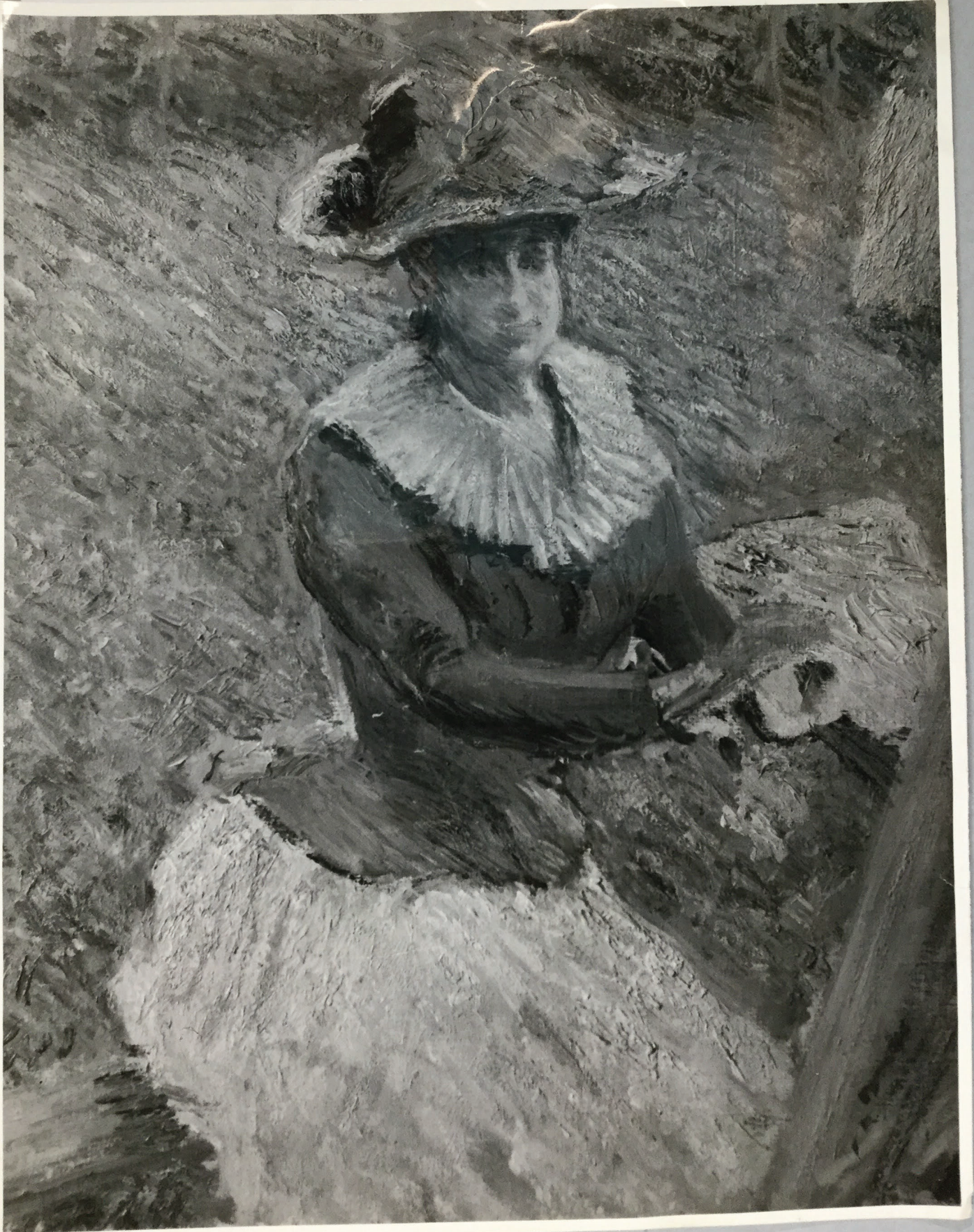

FOR STUDY PURPOSES ONLY. NOT FOR REPRODUCTION.

The Museum of Modern Art Archives, NY	Collection:	Series.Folder:
	Paul Rosenberg	III.A.1.89

Monet

+4

FOR STUDY PURPOSES ONLY. NOT FOR REPRODUCTION.

The Museum of Modern Art Archives, NY

Collection:

Paul Rosenberg

Series.Folder:

III.A.1.89



FOR STUDY PURPOSES ONLY. NOT FOR REPRODUCTION.

The Museum of Modern Art Archives, NY	Collection:	Series.Folder:
	<i>Paul Rosenberg</i>	<i>III-A.1.89</i>

FOR STUDY PURPOSES ONLY. NOT FOR REPRODUCTION.

The Museum of Modern Art Archives, NY	Collection:	Series.Folder:
	<i>Paul Rosenberg</i>	<i>III-A.1.89</i>

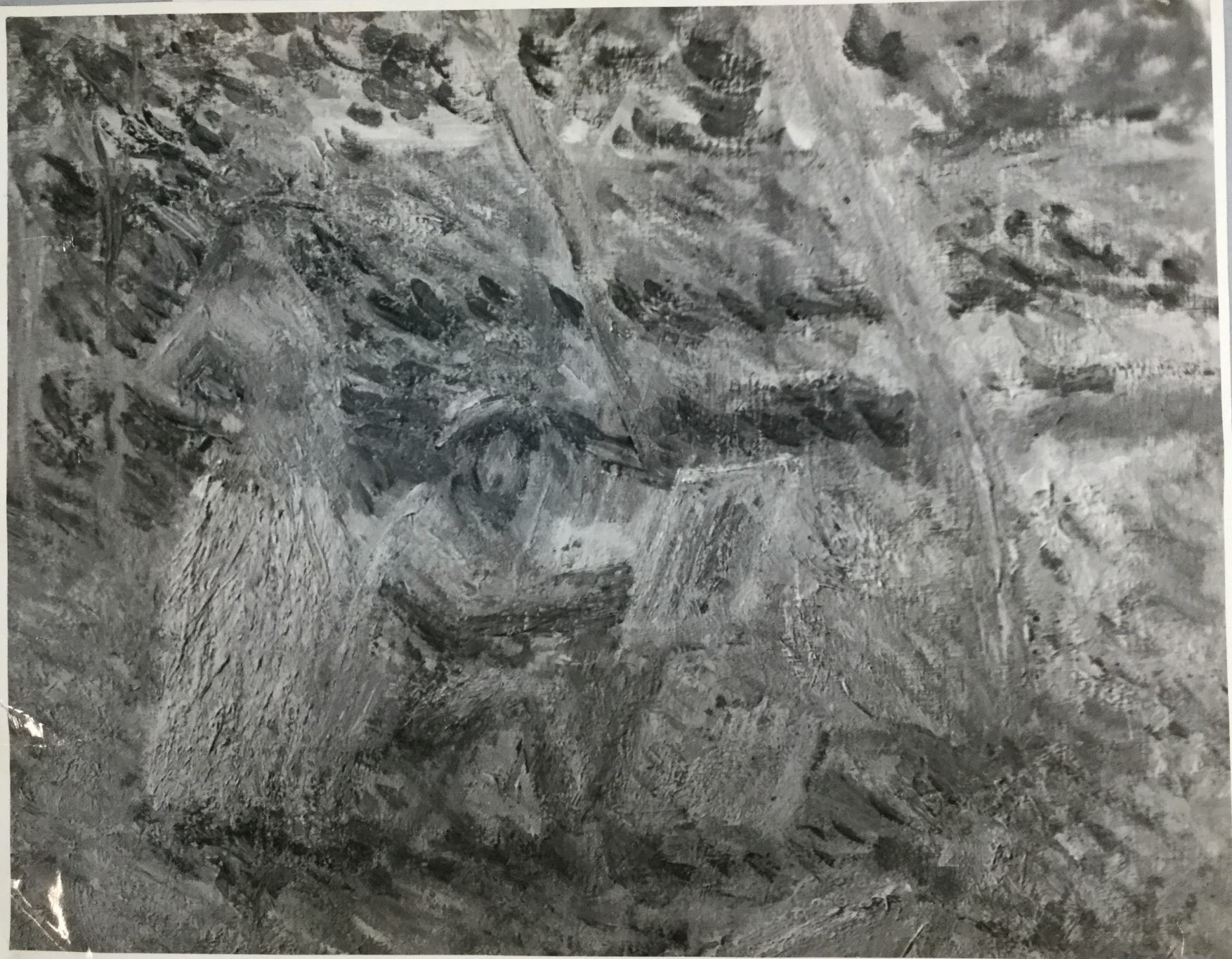

FOR STUDY PURPOSES ONLY. NOT FOR REPRODUCTION.

The Museum of Modern Art Archives, NY	Collection:	Series.Folder:
	Paul Rosenberg	III.A.1.89



FOR STUDY PURPOSES ONLY. NOT FOR REPRODUCTION.

The Museum of Modern Art Archives, NY	Collection:	Series.Folder:
	<i>Paul Rosenberg</i>	<i>III-A.1.89</i>

A. P. ROSENBERG & CO., INC.

16 EAST 57th STREET, NEW YORK 22, N. Y.

PLaza 3-5653

171-P

MONET

"ROUTE OF NETHBULL" 1876

26 3/4 x 35 1/4 inches

FOR STUDY PURPOSES ONLY. NOT FOR REPRODUCTION.

The Museum of Modern Art Archives, NY	Collection:	Series.Folder:
	<i>Paul Rosenberg</i>	<i>III-A.1.89</i>



FOR STUDY PURPOSES ONLY. NOT FOR REPRODUCTION.

The Museum of Modern Art Archives, NY	Collection:	Series.Folder:
	Paul Rosenberg	III.A.1.89

3/50

'Hampflour' c 1868

Oil painting

by

Jean-François Millet

Size 22 x 18 1/4 inches

165261

BY PERMISSION OF
THE LEFEVRE GALLERY.
30, BRUTON STREET, W. 1.
Phone No. Mayfair 2250.

FOR STUDY PURPOSES ONLY. NOT FOR REPRODUCTION.

The Museum of Modern Art Archives, NY	Collection:	Series.Folder:
	<i>Paul Rosenberg</i>	<i>III - A. 1. 89</i>



FOR STUDY PURPOSES ONLY. NOT FOR REPRODUCTION.

The Museum of Modern Art Archives, NY	Collection:	Series.Folder:
	Paul Rosenberg	III.A.1.89

C. Monet

"Argenteuil, River with Figures"

29 x 21 1/2

Ryerson Collection, Chicago

FOR STUDY PURPOSES ONLY. NOT FOR REPRODUCTION.

The Museum of Modern Art Archives, NY	Collection:	Series.Folder:
	Paul Rosenberg	III-A.1.89



FOR STUDY PURPOSES ONLY. NOT FOR REPRODUCTION.

The Museum of Modern Art Archives, NY	Collection:	Series.Folder:
	<i>Paul Rosenberg</i>	<i>III-A.1.89</i>

PAUL ROSENBERG & CO.

16 EAST 57th STREET, NEW YORK CITY

PLaza 3-5653

MONET

5448 "Honfleur" 1868

22 x 18 1/2

Duchre

FOR STUDY PURPOSES ONLY. NOT FOR REPRODUCTION.

The Museum of Modern Art Archives, NY	Collection:	Series.Folder:
	Paul Rosenberg	III-A.1.89



FOR STUDY PURPOSES ONLY. NOT FOR REPRODUCTION.

The Museum of Modern Art Archives, NY	Collection:	Series.Folder:
	<i>Paul Rosenberg</i>	<i>III.A.1.89</i>

PAUL ROSENBERG & CO. 16 EAST 57th STREET, NEW YORK CITY PLaza 3-5653		
MONET		
5448	"Honfleur"	1868
22 x 18 1/2		
<i>Buhrle</i>		

BATEAUX A HONFLEUR, 1866
56 x 47 cm.

(157)
III

- 60 -

- 51 -

28%

FOR STUDY PURPOSES ONLY. NOT FOR REPRODUCTION.

The Museum of Modern Art Archives, NY	Collection:	Series.Folder:
	<i>Paul Rosenberg</i>	<i>III.A.1.89</i>



FOR STUDY PURPOSES ONLY. NOT FOR REPRODUCTION.

The Museum of Modern Art Archives, NY	Collection:	Series.Folder:
	Paul Rosenberg	III.A.1.89

3199
54x65

Sold Mount Van Gogh

MADE IN FRANCE

FOR STUDY PURPOSES ONLY. NOT FOR REPRODUCTION.

The Museum of Modern Art Archives, NY	Collection:	Series.Folder:
	Paul Rosenberg	III.A.1.89



FOR STUDY PURPOSES ONLY. NOT FOR REPRODUCTION.

The Museum of Modern Art Archives, NY	Collection:	Series.Folder:
	Paul Rosenberg	III.A.1.89

PAUL ROSENBERG & CO.
16 EAST 57th STREET, NEW YORK CITY
PLaza 3-5653

monet

#2075 "rue de vertheuil" c.1880

21½" x 29"

J. Bonati

FOR STUDY PURPOSES ONLY. NOT FOR REPRODUCTION.

The Museum of Modern Art Archives, NY	Collection: <i>Paul Rosenberg</i>	Series.Folder: <i>III.A.1.89</i>
---------------------------------------	--------------------------------------	-------------------------------------



FOR STUDY PURPOSES ONLY. NOT FOR REPRODUCTION.

The Museum of Modern Art Archives, NY	Collection:	Series.Folder:
	Paul Rosenberg	III.A.1.89

Monet

Collector Raephe, Cleveland

NEGATIVE NO.

15956

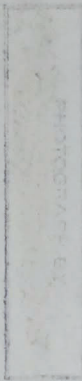

FOR STUDY PURPOSES ONLY. NOT FOR REPRODUCTION.

The Museum of Modern Art Archives, NY	Collection: <i>Paul Rosenberg</i>	Series.Folder: <i>III.A.1.89</i>
---------------------------------------	--------------------------------------	-------------------------------------



FOR STUDY PURPOSES ONLY. NOT FOR REPRODUCTION.

The Museum of Modern Art Archives, NY	Collection:	Series.Folder:
	<i>Paul Rosenberg</i>	<i>III-A.1.89</i>

PAUL ROSENBERG & CO.
16 EAST 57th STREET, NEW YORK CITY
PLaza 3-5653

MONET

171-P Route of Vetheuil 1876

26 3/4 x 35 1/4

Korsheim

FOR STUDY PURPOSES ONLY. NOT FOR REPRODUCTION.

The Museum of Modern Art Archives, NY	Collection:	Series.Folder:
	<i>Paul Rosenberg</i>	<i>III-A.1.89</i>



FOR STUDY PURPOSES ONLY. NOT FOR REPRODUCTION.

The Museum of Modern Art Archives, NY	Collection:	Series.Folder:
	Paul Rosenberg	III-A.1.89

2878
55+78

Ses

MADE IN FRANCE

FOR STUDY PURPOSES ONLY. NOT FOR REPRODUCTION.

The Museum of Modern Art Archives, NY	Collection:	Series.Folder:
	<i>Paul Rosenberg</i>	<i>III-A.1.89</i>



FOR STUDY PURPOSES ONLY. NOT FOR REPRODUCTION.

The Museum of Modern Art Archives, NY	Collection:	Series.Folder:
	<i>Paul Rosenberg</i>	<i>III-A.1.89</i>



FOR STUDY PURPOSES ONLY. NOT FOR REPRODUCTION.

The Museum of Modern Art Archives, NY	Collection:	Series.Folder:
	Paul Rosenberg	III-A.1.89

Monet, Claude Oscar (1840-1926)

"Plage de Sainte Adresse"

Painted - 1871

Canvas - 40" x 29 1/2"



FOR STUDY PURPOSES ONLY. NOT FOR REPRODUCTION.

The Museum of Modern Art Archives, NY	Collection:	Series.Folder:
	<i>Paul Rosenberg</i>	<i>III.A.1.89</i>

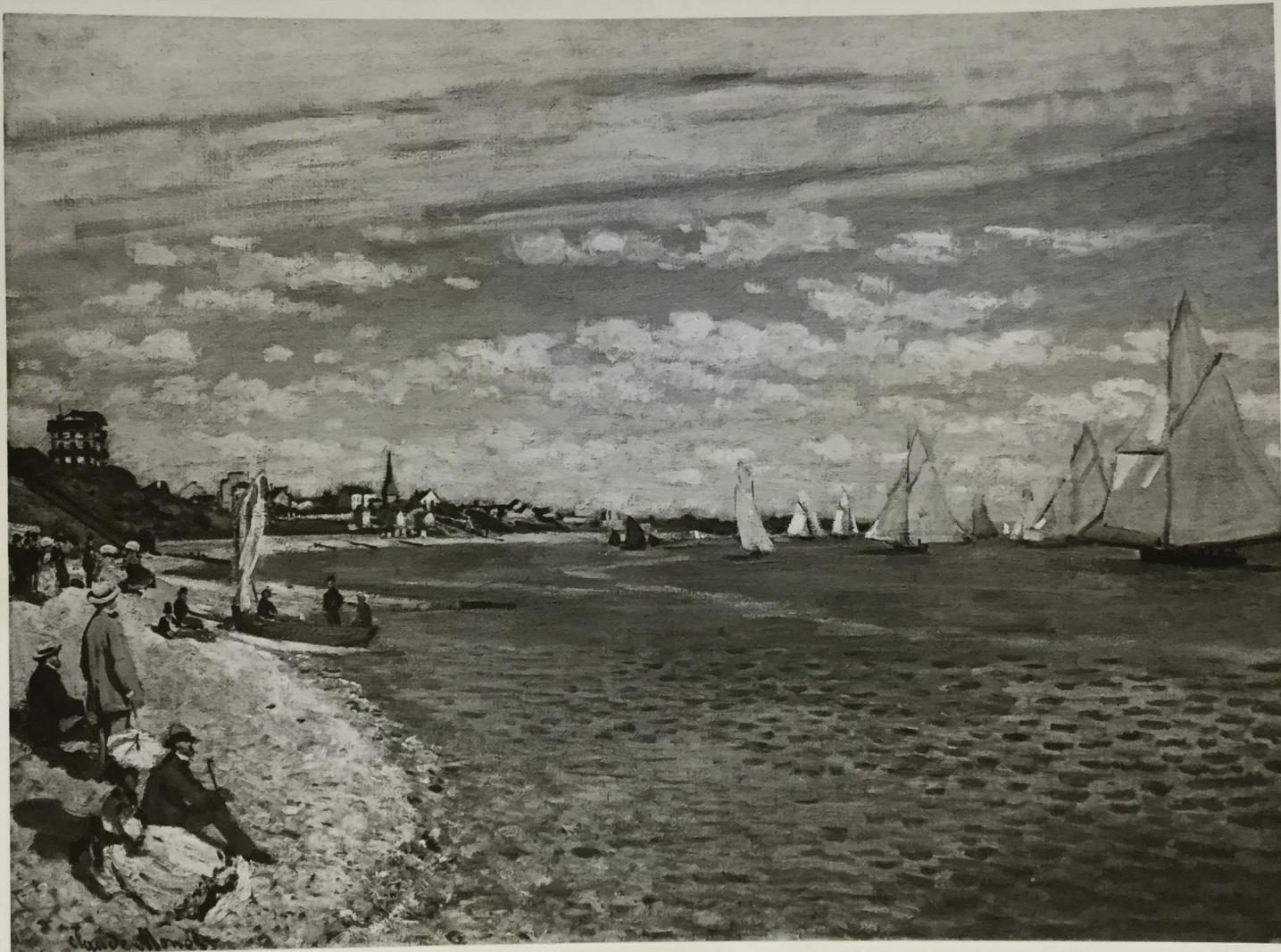

FOR STUDY PURPOSES ONLY. NOT FOR REPRODUCTION.

The Museum of Modern Art Archives, NY	Collection:	Series.Folder:
	Paul Rosenberg	III.A.1.89

Monet Claude Oscar (1840-1926)
Plage de Sainte Adresse 1871
40" x 29 1/2"

Colten Photos
NEW YORK
PLaza 8-2000
No. 2539-1

FOR STUDY PURPOSES ONLY. NOT FOR REPRODUCTION.

The Museum of Modern Art Archives, NY	Collection:	Series.Folder:
	<i>Paul Rosenberg</i>	<i>III.A.1.89</i>



FOR STUDY PURPOSES ONLY. NOT FOR REPRODUCTION.

The Museum of Modern Art Archives, NY	Collection:	Series.Folder:
	Paul Rosenberg	III.A.1.89

Monet, Claude Oscar (1840-1926)

"Plage de Sainte Adresse"

Painted - 1871.

Canvas - 40" x 29 1/2"

Colten Photos

NEW YORK

Plaza 8-2000

No. 2539-1

FOR STUDY PURPOSES ONLY. NOT FOR REPRODUCTION.

The Museum of Modern Art Archives, NY	Collection: <i>Paul Rosenberg</i>	Series.Folder: <i>III.A.1.89</i>
---------------------------------------	--------------------------------------	-------------------------------------



FOR STUDY PURPOSES ONLY. NOT FOR REPRODUCTION.

The Museum of Modern Art Archives, NY	Collection:	Series.Folder:
	Paul Rosenberg	III.A.1.89

Monet, Claude Oscar (1840-1926)
Plage de Sainte Adresse 1871
40" x 29 1/2"

Colten Photos
NEW YORK
PLaza 8-2000
No. 2539-1

FOR STUDY PURPOSES ONLY. NOT FOR REPRODUCTION.

The Museum of Modern Art Archives, NY	Collection:	Series.Folder:
	<i>Paul Rosenberg</i>	<i>III.A.1.89</i>



FOR STUDY PURPOSES ONLY. NOT FOR REPRODUCTION.

The Museum of Modern Art Archives, NY	Collection:	Series.Folder:
	Paul Rosenberg	III.A.1.89

La Grenouillère - by Claude Monet
1869 - Metropolitan Mus of Art

No reproduction of this
photograph is permitted
without written permission
from The Metropolitan Museum
of Art. Application form
furnished on request.

73956
6616
8

FOR STUDY PURPOSES ONLY. NOT FOR REPRODUCTION.

The Museum of Modern Art Archives, NY	Collection:	Series.Folder:
	Paul Rosenberg	III.A.1.89



FOR STUDY PURPOSES ONLY. NOT FOR REPRODUCTION.

The Museum of Modern Art Archives, NY	Collection:	Series.Folder:
	Paul Rosenberg	III.A.1.89

3979
52x41 1/2

Monet rather

MADE IN FRANCE

FOR STUDY PURPOSES ONLY. NOT FOR REPRODUCTION.

The Museum of Modern Art Archives, NY	Collection: <i>Paul Rosenberg</i>	Series.Folder: <i>III - A. 1. 89</i>
---------------------------------------	--------------------------------------	---



FOR STUDY PURPOSES ONLY. NOT FOR REPRODUCTION.

The Museum of Modern Art Archives, NY	Collection:	Series.Folder:
	Paul Rosenberg	III.A.1.89

*La Grenouillère by Claude Monet
1869 - Metropolitan Mus. of Art*

No reproduction of this
photograph is permitted
without written permission
from The Metropolitan Museum
of Art. Application form
furnished on request.

*73956

6616
8*

FOR STUDY PURPOSES ONLY. NOT FOR REPRODUCTION.

The Museum of Modern Art Archives, NY	Collection: <i>Paul Rosenberg</i>	Series.Folder: <i>III - A. 1. 89</i>
---------------------------------------	--------------------------------------	---



FOR STUDY PURPOSES ONLY. NOT FOR REPRODUCTION.

The Museum of Modern Art Archives, NY	Collection:	Series.Folder:
	Paul Rosenberg	III.A.1.89

"La Grenouillere" 1869 by Claude MONET Included in the exhibition "THE 19th CENTURY HERITAGE" for the benefit of the GREENWICH HOUSE at the PAUL ROSENBERG GALLERIES, 16 East 57th Street., New York, March 7th to April 1st, 1950.
Lent by THE METROPOLITAN MUSEUM OF ART, (Havenseyer Collection)

27 / 27 J

*Monet, Claude -
La Grenouillere
March - 1940 - 1926*

FOR STUDY PURPOSES ONLY. NOT FOR REPRODUCTION.

The Museum of Modern Art Archives, NY	Collection:	Series.Folder:
	<i>Paul Rosenberg</i>	<i>III.A.1.89</i>



FOR STUDY PURPOSES ONLY. NOT FOR REPRODUCTION.

The Museum of Modern Art Archives, NY	Collection:	Series.Folder:
	Paul Rosenberg	III.A.1.89

LES BATEAUX ROUGES, ARGENTEUIL, 1875
60 x 81 cm.
Fogg Art Museum, Cambridge, Massachusetts.

162

II

1/2/89

162

FOR STUDY PURPOSES ONLY. NOT FOR REPRODUCTION.

The Museum of Modern Art Archives, NY	Collection:	Series.Folder:
	<i>Paul Rosenberg</i>	<i>III.A.1.89</i>



FOR STUDY PURPOSES ONLY. NOT FOR REPRODUCTION.

The Museum of Modern Art Archives, NY	Collection:	Series.Folder:
	Paul Rosenberg	III.A.1.89

PAUL ROSENBERG & CO.

16 EAST 57th STREET, NEW YORK CITY

PLaza 3-5653

monet

#2075 "vue de vetheuil" c.1880

21 1/2" x 29"

J. Bonate

FOR STUDY PURPOSES ONLY. NOT FOR REPRODUCTION.

The Museum of Modern Art Archives, NY	Collection:	Series.Folder:
	<i>Paul Rosenberg</i>	<i>III.A.1.89</i>

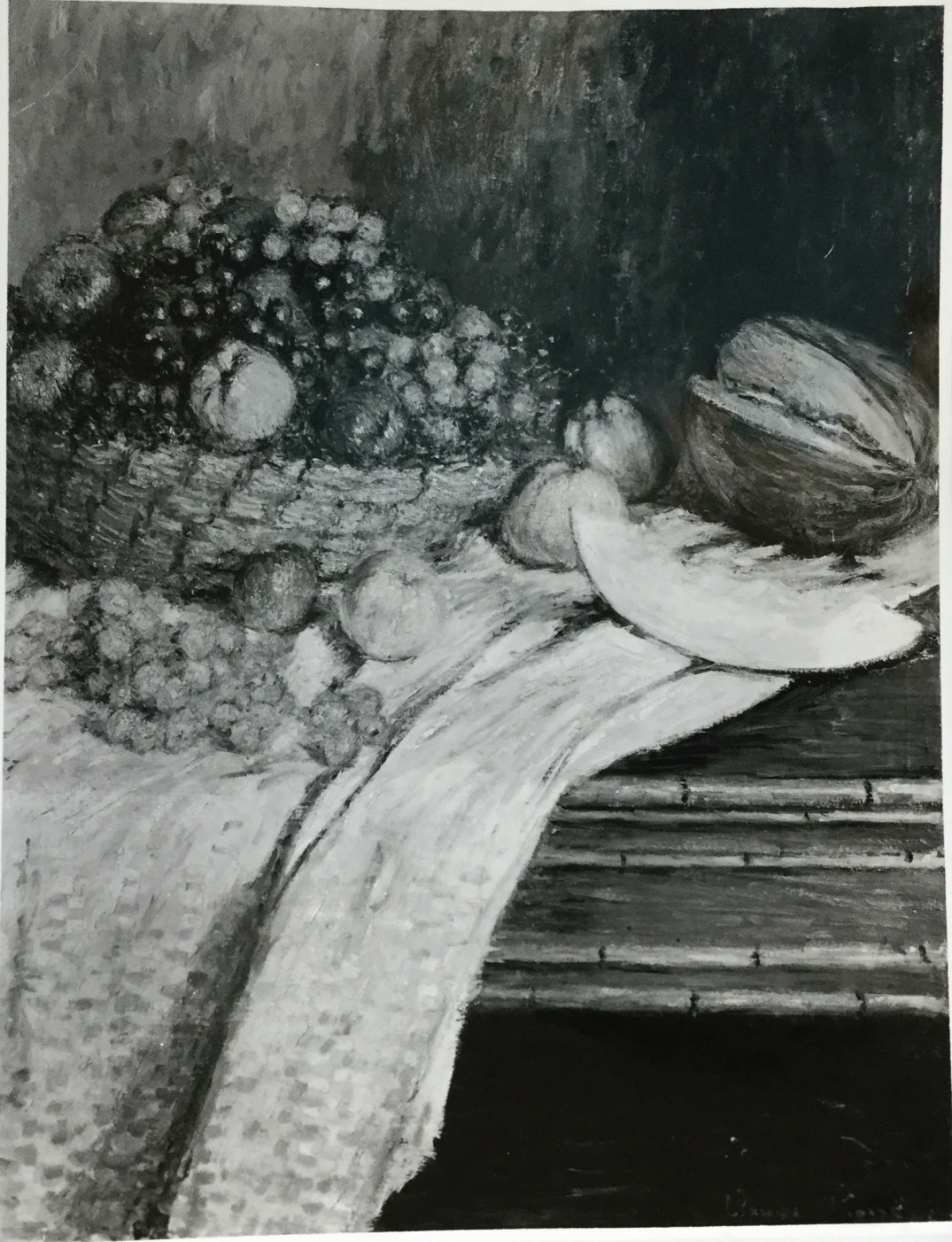

FOR STUDY PURPOSES ONLY. NOT FOR REPRODUCTION.

The Museum of Modern Art Archives, NY	Collection:	Series.Folder:
	<i>Paul Rosenberg</i>	<i>III.A.1.89</i>

PAUL ROSENBERG & CO.

20 EAST 79th STREET, NEW YORK 21, N. Y.

RHinelander 4-2340

MONET

3226-P "Nature Morte au Melon 1880
d'Espagne"

35 1/2 x 26 3/4 inches

*Saed - gift
Wertheimer
Paris*

FOR STUDY PURPOSES ONLY. NOT FOR REPRODUCTION.

The Museum of Modern Art Archives, NY	Collection: <i>Paul Rosenberg</i>	Series.Folder: <i>III - A. 1. 89</i>
---------------------------------------	--------------------------------------	---



FOR STUDY PURPOSES ONLY. NOT FOR REPRODUCTION.

The Museum of Modern Art Archives, NY	Collection:	Series.Folder:
	Paul Rosenberg	III-A.1.89

Claude Monet
larger 0.81
smaller 0.60



FOR STUDY PURPOSES ONLY. NOT FOR REPRODUCTION.

The Museum of Modern Art Archives, NY	Collection:	Series.Folder:
	<i>Paul Rosenberg</i>	<i>III-A.1.89</i>



FOR STUDY PURPOSES ONLY. NOT FOR REPRODUCTION.

The Museum of Modern Art Archives, NY	Collection: <i>Paul Rosenberg</i>	Series.Folder: <i>III.A.1.89</i>
---------------------------------------	--------------------------------------	-------------------------------------

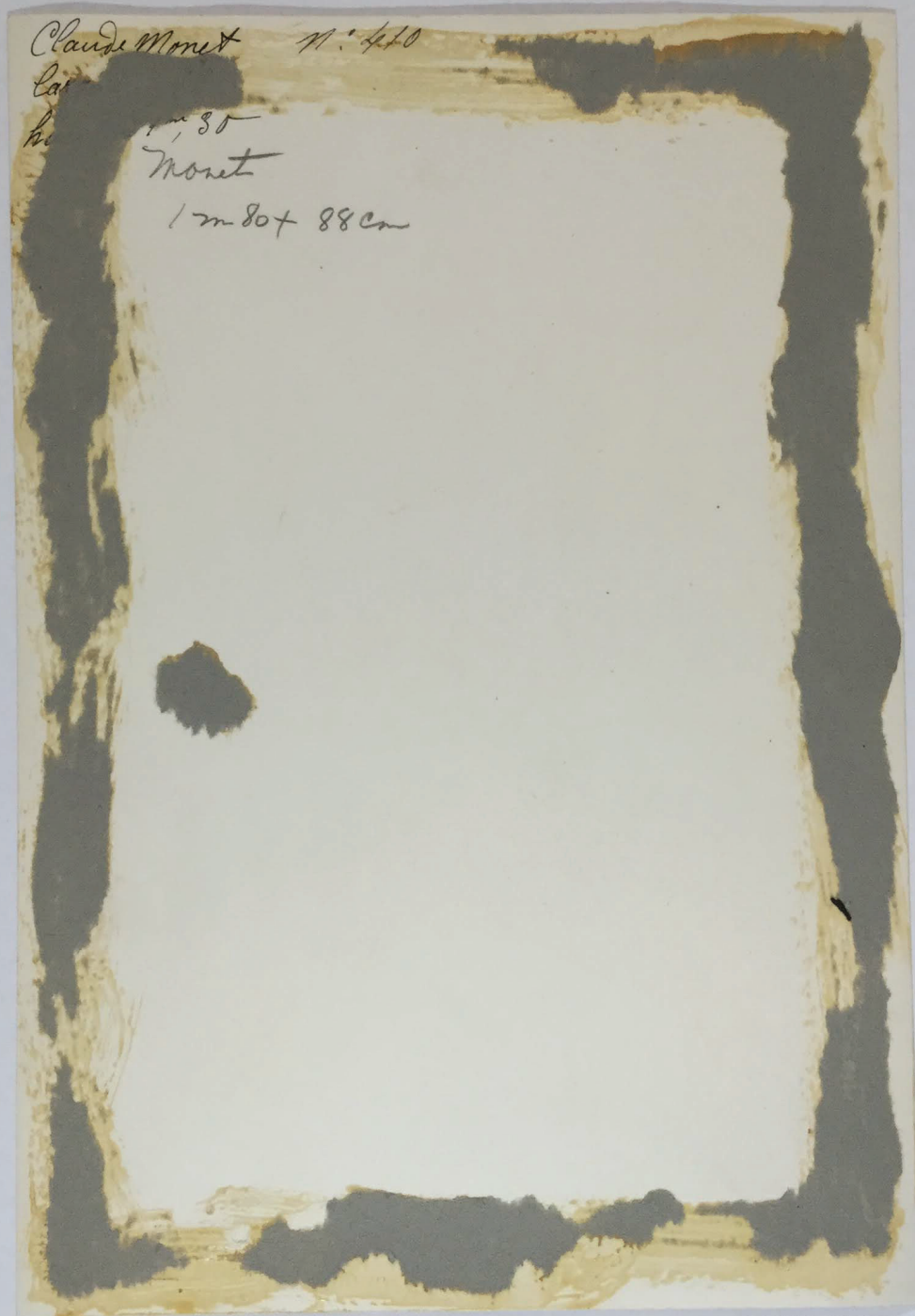

FOR STUDY PURPOSES ONLY. NOT FOR REPRODUCTION.

The Museum of Modern Art Archives, NY	Collection: <i>Paul Rosenberg</i>	Series.Folder: <i>III.A.1.89</i>
---------------------------------------	--------------------------------------	-------------------------------------

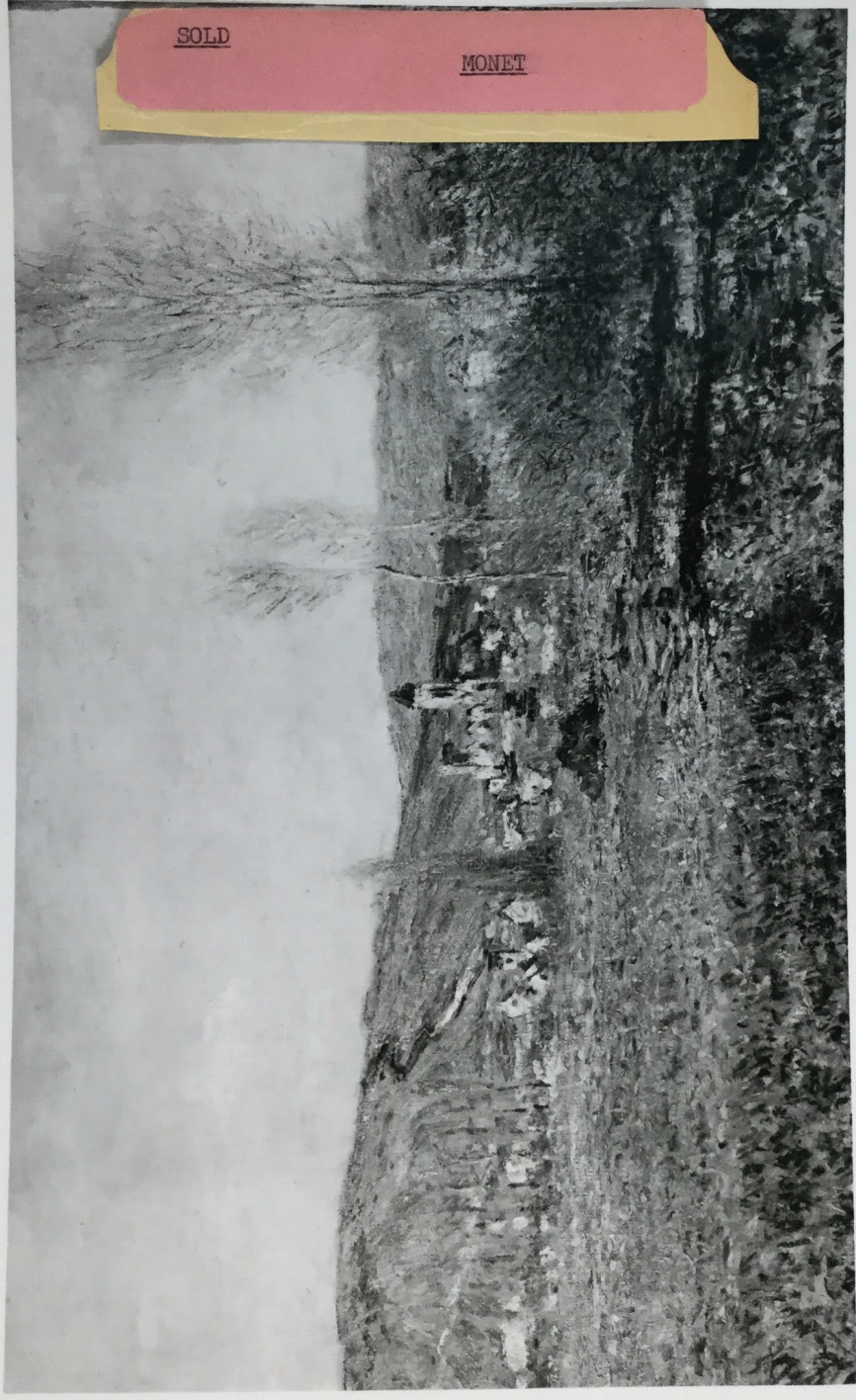

SOLD

MONET

FOR STUDY PURPOSES ONLY. NOT FOR REPRODUCTION.

The Museum of Modern Art Archives, NY	Collection: <i>Paul Rosenberg</i>	Series.Folder: <i>III.A.1.89</i>
---------------------------------------	--------------------------------------	-------------------------------------

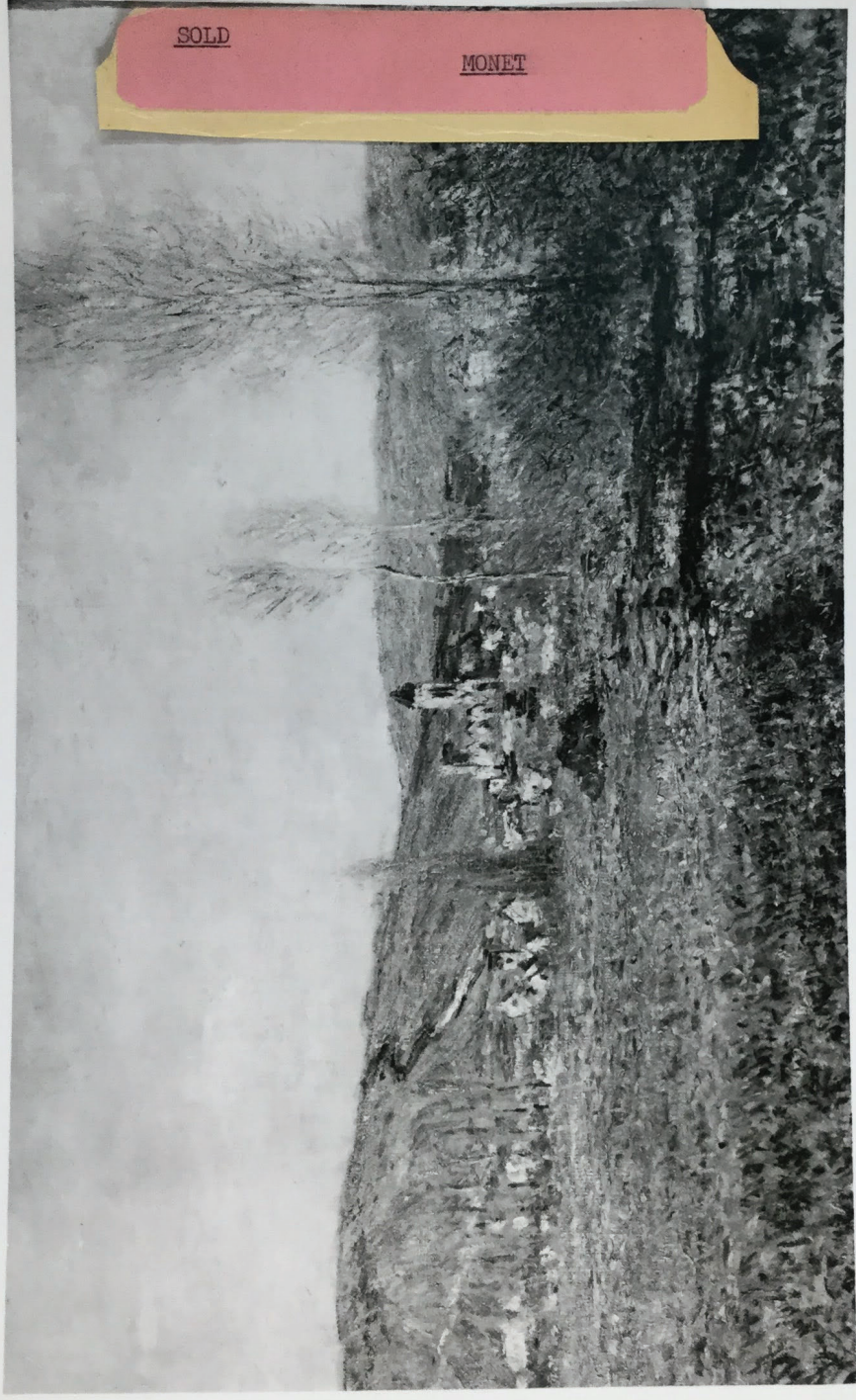

FOR STUDY PURPOSES ONLY. NOT FOR REPRODUCTION.

The Museum of Modern Art Archives, NY	Collection: <i>Paul Rosenberg</i>	Series.Folder: <i>III-A.1.89</i>
---------------------------------------	--------------------------------------	-------------------------------------



FOR STUDY PURPOSES ONLY. NOT FOR REPRODUCTION.

The Museum of Modern Art Archives, NY	Collection: <i>Paul Rosenberg</i>	Series.Folder: <i>III.A.1.89</i>
---------------------------------------	--------------------------------------	-------------------------------------

Vetheuil

5138

Sold: Alex Reid + Lefevre
6/1/65

Museum

FOR STUDY PURPOSES ONLY. NOT FOR REPRODUCTION.

The Museum of Modern Art Archives, NY	Collection:	Series.Folder:
	<i>Paul Rosenberg</i>	<i>III-A.1.89</i>



FOR STUDY PURPOSES ONLY. NOT FOR REPRODUCTION.

The Museum of Modern Art Archives, NY	Collection:	Series.Folder:
	<i>Paul Rosenberg</i>	<i>III.A.1.89</i>

PAUL ROSENBERG & CO.
20 EAST 79th STREET, NEW YORK 21, N. Y.
RHineland 4-2340

MONET

5138 "Vetheuil" 1880

23 1/2 x 39

Sold 6/1/65 - Alex Reid + Lefevre

VUE DE VETHEUIL, 1880
60 x 100 cm.

164

II

- 53 -

18/83

- 87 -

FOR STUDY PURPOSES ONLY. NOT FOR REPRODUCTION.

The Museum of Modern Art Archives, NY	Collection:	Series.Folder:
	<i>Paul Rosenberg</i>	<i>III-A.1.89</i>



FOR STUDY PURPOSES ONLY. NOT FOR REPRODUCTION.

The Museum of Modern Art Archives, NY	Collection:	Series.Folder:
	Paul Rosenberg	III.A.1.89

Return to

PAUL ROSENBERG & CO.
20 EAST 79th STREET, NEW YORK 21, N. Y.
RHineland 4-2340

MONET

5711 "Poplar Trees by a Pond" ca. 1890

39 1/4 x 23 1/2 inches

PEUPLIERS SUR L'EPTE, 1890
100 x 60 cm.

166
II

88-1

- 53 -

38 1/4

FOR STUDY PURPOSES ONLY. NOT FOR REPRODUCTION.

The Museum of Modern Art Archives, NY	Collection:	Series.Folder:
	Paul Rosenberg	III.A.1.89



FOR STUDY PURPOSES ONLY. NOT FOR REPRODUCTION.

The Museum of Modern Art Archives, NY	Collection:	Series.Folder:
	Paul Rosenberg	III-A.1.89

PAUL ROSENBERG & CO.

20 EAST 79th STREET, NEW YORK 21, N. Y.

RHinelander 4-2340

MONET

6145 "Sheaves of Wheat in a Field" 1887

26 x 39 5/8 inches

Sold - ART EXHIBITION, Inc.

FOR STUDY PURPOSES ONLY. NOT FOR REPRODUCTION.

The Museum of Modern Art Archives, NY	Collection: <i>Paul Rosenberg</i>	Series.Folder: <i>III.A.1.89</i>
---------------------------------------	--------------------------------------	-------------------------------------



FOR STUDY PURPOSES ONLY. NOT FOR REPRODUCTION.

The Museum of Modern Art Archives, NY	Collection:	Series.Folder:
	<i>Paul Rosenberg</i>	<i>III.A.1.89</i>

PAUL ROSENBERG & CO.
20 EAST 79th STREET, NEW YORK 21, N. Y.
RHineland 4-2340

MONET

6011 "Les Glycines I" 1918-20

59 x 79"

GLYCINES, 1918-20
150 x 200 cm.

167
gauche

ulitzer

- 75 -

- 100 -

13/11

FOR STUDY PURPOSES ONLY. NOT FOR REPRODUCTION.

The Museum of Modern Art Archives, NY	Collection:	Series.Folder:
	<i>Paul Rosenberg</i>	<i>III-A.1.89</i>



FOR STUDY PURPOSES ONLY. NOT FOR REPRODUCTION.

The Museum of Modern Art Archives, NY	Collection:	Series.Folder:
	Paul Rosenberg	III.A.1.89

PAUL ROSENBERG & CO.
20 EAST 79th STREET, NEW YORK 21, N. Y.
RHineland 4-2340

MONET

3226-P "Nature Morte au Melon 1880
d'Espagne

35 1/2 x 26 3/4 inches

Saad
Otto Wertheimer
Paris

NATURE MORTE AU MELON D'ESPAGNE, 1879
90 x 68 cm.
Kimbell Art Museum, Fort Worth, Texas.

163

II

78

34 -

33 1/2 %
20 %

FOR STUDY PURPOSES ONLY. NOT FOR REPRODUCTION.

The Museum of Modern Art Archives, NY	Collection:	Series.Folder:
	<i>Paul Rosenberg</i>	<i>III-A.1.89</i>



FOR STUDY PURPOSES ONLY. NOT FOR REPRODUCTION.

The Museum of Modern Art Archives, NY	Collection:	Series.Folder:
	<i>Paul Rosenberg</i>	<i>III.A.1.89</i>

PAUL ROSENBERG & CO.

20 EAST 79th STREET, NEW YORK 21, N. Y.

RHinelander 4-2340

MONET

780-P

"Pourville"

1882

23-3/4 x 32 inches

Brown

FOR STUDY PURPOSES ONLY. NOT FOR REPRODUCTION.

The Museum of Modern Art Archives, NY	Collection:	Series.Folder:
	<i>Paul Rosenberg</i>	<i>III-A.1.89</i>



FOR STUDY PURPOSES ONLY. NOT FOR REPRODUCTION.

The Museum of Modern Art Archives, NY	Collection:	Series.Folder:
	Paul Rosenberg	III.A.1.89

BATEAU ECHOUE, FECAMP, 1881
80 x 60 cm.

165

11

- 72 -

- 53 -

31%

FOR STUDY PURPOSES ONLY. NOT FOR REPRODUCTION.

The Museum of Modern Art Archives, NY	Collection:	Series.Folder:
	<i>Paul Rosenberg</i>	<i>III.A.1.89</i>



FOR STUDY PURPOSES ONLY. NOT FOR REPRODUCTION.

The Museum of Modern Art Archives, NY	Collection:	Series.Folder:
	Paul Rosenberg	III.A.1.89

171
68x90

Monet ~~Folder~~

Horsheim

AAAA

FOR STUDY PURPOSES ONLY. NOT FOR REPRODUCTION.

The Museum of Modern Art Archives, NY	Collection: <i>Paul Rosenberg</i>	Series.Folder: <i>III-A.1.89</i>
---------------------------------------	--------------------------------------	-------------------------------------



FOR STUDY PURPOSES ONLY. NOT FOR REPRODUCTION.

The Museum of Modern Art Archives, NY	Collection:	Series.Folder:
	Paul Rosenberg	III.A.1.89

171
68x90

Horsheim

Claude Monet

1876

La Route de Petitcheuil

haut. omph + larg. omph

Collection Doudon

Exposition "Claude Monet"

à l'Anvers

(Les Cuileries)

1911-12-36.

MADE IN FRANCE

FOR STUDY PURPOSES ONLY. NOT FOR REPRODUCTION.

The Museum of Modern Art Archives, NY	Collection:	Series.Folder:
	<i>Paul Rosenberg</i>	<i>III.A.1.89</i>



FOR STUDY PURPOSES ONLY. NOT FOR REPRODUCTION.

The Museum of Modern Art Archives, NY	Collection:	Series.Folder:
	<i>Paul Rosenberg</i>	<i>III-A.1.89</i>

PAUL ROSENBERG & CO.
20 EAST 79TH STREET NEW YORK, N. Y. 10021

MONET

"Woman Reading in a Plum Tree Orchard"

25 1/2" x 32" - 1886

No. 6350

Sold

35341

O. E. NELSON Photographer
20 WEST 77th ST. N. Y. 10024
Telephone TR 4-1266

FOR STUDY PURPOSES ONLY. NOT FOR REPRODUCTION.

The Museum of Modern Art Archives, NY	Collection:	Series.Folder:
	<i>Paul Rosenberg</i>	<i>III-A.1.89</i>



FOR STUDY PURPOSES ONLY. NOT FOR REPRODUCTION.

The Museum of Modern Art Archives, NY	Collection:	Series.Folder:
	Paul Rosenberg	III-A.1.89

Monet

O. E. NELSON Photographer
20 WEST 77th ST. N. Y. 10024
Telephone TR 4-1266

35341

FOR STUDY PURPOSES ONLY. NOT FOR REPRODUCTION.

The Museum of Modern Art Archives, NY	Collection:	Series.Folder:
	<i>Paul Rosenberg</i>	<i>III.A.1.89</i>



FOR STUDY PURPOSES ONLY. NOT FOR REPRODUCTION.

The Museum of Modern Art Archives, NY	Collection:	Series.Folder:
	<i>Paul Rosenberg</i>	<i>III-A.1.89</i>

CLAUDE MONET

"WOMAN READING IN A PLUM-TREE
ORCHARD"

Executed 1886 - Oil on canvas

25 1/2 x 32" - No. 6350

Signed and dated lower left.

I, undersigned Alexandre Rosenberg, of Paul Rosenberg & Co.,
New York, unconditionally certify and guarantee that the painting
reproduced on the face of this photograph is a signed and dated
work by the hand of Claude Monet.

Alexandre Rosenberg

35341

O. E. NELSON Photographer
20 WEST 77th ST. N. Y. 10024
Telephone TR 4-1266

FOR STUDY PURPOSES ONLY. NOT FOR REPRODUCTION.

The Museum of Modern Art Archives, NY	Collection:	Series.Folder:
	<i>Paul Rosenberg</i>	<i>III.A.1.89</i>



FOR STUDY PURPOSES ONLY. NOT FOR REPRODUCTION.

The Museum of Modern Art Archives, NY	Collection:	Series.Folder:
	<i>Paul Rosenberg</i>	<i>III.A.1.89</i>

PAUL ROSENBERG & CO.

20 EAST 79th STREET, NEW YORK 21, N. Y.

RHinelander 4-2340

MONET

3979-P Child Sleeping 1868

16 1/2" x 19 1/2"

Dr. Fritz Nathan

FOR STUDY PURPOSES ONLY. NOT FOR REPRODUCTION.

The Museum of Modern Art Archives, NY	Collection: <i>Paul Rosenberg</i>	Series.Folder: <i>III.A.1.89</i>
---------------------------------------	--------------------------------------	-------------------------------------



FOR STUDY PURPOSES ONLY. NOT FOR REPRODUCTION.

The Museum of Modern Art Archives, NY	Collection:	Series.Folder:
	Paul Rosenberg	III.A.1.89

Fine Art Photographs
By Nathan Rablin
1078 Madison Ave.
New York, N. Y. 10028
BU 8-6999

5863

Claude Monet

Japanese Footbridge 1899

oil on canvas

~~the~~ credit: Albert and Mary Foster Coll.

Rosenberg Gallery

PE A exhibit

1283
6-6
1283

R-28

FOR STUDY PURPOSES ONLY. NOT FOR REPRODUCTION.

The Museum of Modern Art Archives, NY	Collection:	Series.Folder:
	<i>Paul Rosenberg</i>	<i>III.A.1.89</i>



FOR STUDY PURPOSES ONLY. NOT FOR REPRODUCTION.

The Museum of Modern Art Archives, NY	Collection:	Series.Folder:
	Paul Rosenberg	III.A.1.89

NYMPHEAS, 1925
130 x 202 cm.

169

165

- 101 -

144/5

FOR STUDY PURPOSES ONLY. NOT FOR REPRODUCTION.

The Museum of Modern Art Archives, NY	Collection:	Series.Folder:
	<i>Paul Rosenberg</i>	<i>III-A.1.89</i>



FOR STUDY PURPOSES ONLY. NOT FOR REPRODUCTION.

The Museum of Modern Art Archives, NY	Collection:	Series.Folder:
	<i>Paul Rosenberg</i>	<i>III.A.1.89</i>

PAUL ROSENBERG & CO.
20 EAST 79th STREET, NEW YORK 21, N. Y.
RHineland 4-2340

MONET

6012 "Les Glycines 2" 1918-20
59 x 79"

B.

GLYCINES, 1918-20
150 x 200 cm.

167 droite Pulitzer

57

FOR STUDY PURPOSES ONLY. NOT FOR REPRODUCTION.

The Museum of Modern Art Archives, NY	Collection:	Series.Folder:
	<i>Paul Rosenberg</i>	<i>III-A.1.89</i>



FOR STUDY PURPOSES ONLY. NOT FOR REPRODUCTION.

The Museum of Modern Art Archives, NY	Collection:	Series.Folder:
	<i>Paul Rosenberg</i>	<i>III.A.1.89</i>

PAUL ROSENBERG & CO.
20 EAST 79th STREET, NEW YORK 21, N. Y.
RHineland 4-2340

MONET

No. 5707 "Les Glycines" 1920-25

59 x 79 inches

Collection: Galerie Beyeler

FOR STUDY PURPOSES ONLY. NOT FOR REPRODUCTION.

The Museum of Modern Art Archives, NY	Collection:	Series.Folder:
	<i>Paul Rosenberg</i>	<i>III-A.1.89</i>



FOR STUDY PURPOSES ONLY. NOT FOR REPRODUCTION.

The Museum of Modern Art Archives, NY	Collection:	Series.Folder:
	Paul Rosenberg	III-A.1.89

~~Sold - Joseph A. Pastorek~~

Glycerin 1920-25

FOR STUDY PURPOSES ONLY. NOT FOR REPRODUCTION.

The Museum of Modern Art Archives, NY	Collection:	Series.Folder:
	<i>Paul Rosenberg</i>	<i>III-A.1.89</i>



FOR STUDY PURPOSES ONLY. NOT FOR REPRODUCTION.

The Museum of Modern Art Archives, NY	Collection:	Series.Folder:
	Paul Rosenberg	III.A.1.89



FOR STUDY PURPOSES ONLY. NOT FOR REPRODUCTION.

The Museum of Modern Art Archives, NY	Collection:	Series.Folder:
	Paul Rosenberg	III.A.1.89

7/27

Handwritten scribbles and signatures

GLYCINES, 1920-25
150 x 200 cm.
Oberlin College Museum, Ohio.

168

2
3

- 99 -

- 75 -

FOR STUDY PURPOSES ONLY. NOT FOR REPRODUCTION.

The Museum of Modern Art Archives, NY	Collection:	Series.Folder:
	Paul Rosenberg	III.A.1.89



Claude monet large oyster haut 0,5k

FOR STUDY PURPOSES ONLY. NOT FOR REPRODUCTION.

The Museum of Modern Art Archives, NY	Collection:	Series.Folder:
	Paul Rosenberg	III.A.1.89



Claude Monet large 0.65 part 54

FOR STUDY PURPOSES ONLY. NOT FOR REPRODUCTION.

The Museum of Modern Art Archives, NY	Collection: <i>Paul Rosenberg</i>	Series.Folder: <i>III.A.1.89</i>
---------------------------------------	--------------------------------------	-------------------------------------

MONET



Wrentham
" " X 32"
1882

FOR STUDY PURPOSES ONLY. NOT FOR REPRODUCTION.

The Museum of Modern Art Archives, NY	Collection:	Series.Folder:
	Paul Rosenberg	III.A.1.89



MONET

VERNON

1883

28³/₈" x 13⁵/₈"

FOR STUDY PURPOSES ONLY. NOT FOR REPRODUCTION.

The Museum of Modern Art Archives, NY	Collection:	Series.Folder:
	Paul Rosenberg	III.A.1.89



Monet

Vetheuil
1880
23⁵/₈" x 39¹/₈"