

CONDITIONS OF USE FOR THIS PDF

The images contained within this PDF may be used for private study, scholarship, and research only. They may not be published in print, posted on the internet, or exhibited. They may not be donated, sold, or otherwise transferred to another individual or repository without the written permission of The Museum of Modern Art Archives.

When publication is intended, publication-quality images must be obtained from SCALA Group, the Museum's agent for licensing and distribution of images to outside publishers and researchers.

If you wish to quote any of this material in a publication, an application for permission to publish must be submitted to the MoMA Archives. This stipulation also applies to dissertations and theses. All references to materials should cite the archival collection and folder, and acknowledge "The Museum of Modern Art Archives, New York."

Whether publishing an image or quoting text, you are responsible for obtaining any consents or permissions which may be necessary in connection with any use of the archival materials, including, without limitation, any necessary authorizations from the copyright holder thereof or from any individual depicted therein.

In requesting and accepting this reproduction, you are agreeing to indemnify and hold harmless The Museum of Modern Art, its agents and employees against all claims, demands, costs and expenses incurred by copyright infringement or any other legal or regulatory cause of action arising from the use of this material.

NOTICE: WARNING CONCERNING COPYRIGHT RESTRICTIONS

The copyright law of the United States (Title 17, United States Code) governs the making of photocopies or other reproductions of copyrighted material. Under certain conditions specified in the law, libraries and archives are authorized to furnish a photocopy or other reproduction. One of these specified conditions is that the photocopy or reproduction is not to be "used for any purpose other than private study, scholarship, or research." If a user makes a request for, or later uses, a photocopy or reproduction for purposes in excess of "fair use," that user may be liable for copyright infringement.

FOR STUDY PURPOSES ONLY. NOT FOR REPRODUCTION.

The Museum of Modern Art Archives, NY	Collection:	Series.Folder:
	Paul Rosenberg	III. A. 1. 54. a



FOR STUDY PURPOSES ONLY. NOT FOR REPRODUCTION.

The Museum of Modern Art Archives, NY	Collection:	Series.Folder:
	Paul Rosenberg	III, A.1.54.a

<u>COURBET</u> - 1864 JEUNE FILLE A LA GUIRLANDE DE FLEURS 134 x 109 - 53 $\frac{1}{4}$ " x 43 $\frac{1}{2}$ "	PH:- CI:- SL:- P:- N:- St:-
---	--

FOR STUDY PURPOSES ONLY. NOT FOR REPRODUCTION.

The Museum of Modern Art Archives, NY	Collection:	Series.Folder:
	Paul Rosenberg	III. A. 1. 54. a



540 Courbet Large 4 5/8" hant 3 1/2"

764.

FOR STUDY PURPOSES ONLY. NOT FOR REPRODUCTION.

The Museum of Modern Art Archives, NY	Collection:	Series.Folder:
	Paul Rosenberg	III. A. 1. 54. a

<u>COURBET</u> . 1867 FALAISES 37x43 - 14 $\frac{3}{4}$ " x 17"	PH:- CI:- SL:- P:- N:- SE:-
---	--

1556

5418 folder 5411
Konye 85 front 111

FOR STUDY PURPOSES ONLY. NOT FOR REPRODUCTION.

The Museum of Modern Art Archives, NY	Collection:	Series.Folder:
	Paul Rosenberg	III. A. 1. 54. a

558 Cowbet Large 64 haut 54



FOR STUDY PURPOSES ONLY. NOT FOR REPRODUCTION.

The Museum of Modern Art Archives, NY	Collection:	Series.Folder:
	Paul Rosenberg	III. A. 1. 54. a

541 galerie Dreyerbourg 117 front 82

<u>COURBET</u> - 1874	PH:-
MARE EN FORÊT	CI:-
54x64 - 21½" x 25½"	SL:-
	P:-
	N:-
	SE:-

FOR STUDY PURPOSES ONLY. NOT FOR REPRODUCTION.

The Museum of Modern Art Archives, NY	Collection:	Series.Folder:
	Paul Rosenberg	III. A.1.54. a



FOR STUDY PURPOSES ONLY. NOT FOR REPRODUCTION.

The Museum of Modern Art Archives, NY	Collection:	Series.Folder:
	Paul Rosenberg	III. A.1.54. a

<u>COURBET</u> - 1853	PH:-
FEMME ENDORMIE	CI:-
	SL:-
67x57 - 26 $\frac{1}{2}$ " x 22 $\frac{1}{2}$ "	P. :- 1345
	N:-
DR. TRUSSEL, BERNE	SE:-

FOR STUDY PURPOSES ONLY. NOT FOR REPRODUCTION.

The Museum of Modern Art Archives, NY	Collection:	Series.Folder:
	Paul Rosenberg	III. A. 1. 54. a



FOR STUDY PURPOSES ONLY. NOT FOR REPRODUCTION.

The Museum of Modern Art Archives, NY	Collection:	Series.Folder:
	Paul Rosenberg	III. A. 1. 54. a

<u>COURBET</u> - 1873 LE Puits noir 64x48 - 25 $\frac{1}{2}$ " x 19"	PH:- CI:- SL:- P:- 1396 N:- St:-
--	---

FOR STUDY PURPOSES ONLY. NOT FOR REPRODUCTION.

The Museum of Modern Art Archives, NY	Collection:	Series.Folder:
	Paul Rosenberg	III. A. 1. 54. a

844



FOR STUDY PURPOSES ONLY. NOT FOR REPRODUCTION.

The Museum of Modern Art Archives, NY	Collection:	Series.Folder:
	Paul Rosenberg	III. A. 1. 54. a

COURBET - 1845

FEMME NUE ENDORMIE PRÈS
D'UN RUISSEAU.

89 x 68 - 35 $\frac{1}{2}$ " x 27"

OSCAR REINHART, WINTERHUR

PH: -

CI: -

SL: -

P: - 3298

N: -

St: -

FOR STUDY PURPOSES ONLY. NOT FOR REPRODUCTION.

The Museum of Modern Art Archives, NY	Collection:	Series.Folder:
	Paul Rosenberg	III. A. 1. 54. a



8954

FOR STUDY PURPOSES ONLY. NOT FOR REPRODUCTION.

The Museum of Modern Art Archives, NY	Collection:	Series.Folder:
	Paul Rosenberg	III. A.1.54.a

<u>COURBET</u> - 1868 LA FEMME AU MIROIR 65x54 - 25 $\frac{3}{4}$ " x 21 $\frac{1}{2}$ "	PH:- CI:- SL:- P:-2954 N:- ST:-
--	--

FOR STUDY PURPOSES ONLY. NOT FOR REPRODUCTION.

The Museum of Modern Art Archives, NY	Collection:	Series.Folder:
	Paul Rosenberg	III. A. 1. 54. a



FOR STUDY PURPOSES ONLY. NOT FOR REPRODUCTION.

The Museum of Modern Art Archives, NY	Collection:	Series.Folder:
	Paul Rosenberg	III. A. 1.54. a

COURBET - 1863
LA TREILLE.

110 x 135 - 44" x 53 $\frac{1}{2}$ "

TOLEDO MUSEUM OF ART

PH: -
CI: -
SL: - 721
P: - 2320
N: -
St: -

FOR STUDY PURPOSES ONLY. NOT FOR REPRODUCTION.

The Museum of Modern Art Archives, NY	Collection:	Series.Folder:
	Paul Rosenberg	III. A. 1. 54. a

1925
1927



FOR STUDY PURPOSES ONLY. NOT FOR REPRODUCTION.

The Museum of Modern Art Archives, NY	Collection:	Series.Folder:
	Paul Rosenberg	III. A. 1.54. a

COURBET - 1871-72
FLEURS EN POTS -

65x54 - 25 $\frac{1}{2}$ " x 21 $\frac{3}{8}$ "

PH:-
CI:-
SL:-
P:-4097
N:-
dt:-

FOR STUDY PURPOSES ONLY. NOT FOR REPRODUCTION.

The Museum of Modern Art Archives, NY	Collection:	Series.Folder:
	Paul Rosenberg	III. A.1.54. a



FOR STUDY PURPOSES ONLY. NOT FOR REPRODUCTION.

The Museum of Modern Art Archives, NY	Collection:	Series.Folder:
	Paul Rosenberg	III. A. 1.54. a

<u>COURBET</u> - 1867 LA FEMME AUX BIJOUX 81 x 65 - 32" x 25 $\frac{3}{4}$ "	PH:- CI:- SL:- P:-61 N:- ST:- S.D.
--	--

FOR STUDY PURPOSES ONLY. NOT FOR REPRODUCTION.

The Museum of Modern Art Archives, NY	Collection:	Series.Folder:
	Paul Rosenberg	III. A. 1. 54. a



1252

1

The Museum of Modern Art Archives, NY	Collection:	Series.Folder:
	Paul Rosenberg	III. A. 1. 54. a

<p><u>COURBET</u> - 1872 VASE DE FLEURS 50 x 61 - 20" x 24"</p>	<p>PH:- CI:- SL:- P:-1252 M:- ST:-</p>
---	--

FOR STUDY PURPOSES ONLY. NOT FOR REPRODUCTION.

The Museum of Modern Art Archives, NY

Collection:
Paul Rosenberg

Series.Folder:
III. A. 1.54. a



The Museum of Modern Art Archives, NY	Collection:	Series.Folder:
	Paul Rosenberg	III. A. 1. 54. a

<u>COURBET</u> - 1866	PH:-
LE RÉVEIL	CI:-
	SL:-
	P:-70
77x100 - 30 $\frac{1}{2}$ " x 39 $\frac{1}{2}$ "	N:-
	ST:-
MUSEE DE BERNE	S.D.

#70

FOR STUDY PURPOSES ONLY. NOT FOR REPRODUCTION.

The Museum of Modern Art Archives, NY

Collection:

Paul Rosenberg

Series.Folder:

III. A. 1.54. a



The Museum of Modern Art Archives, NY	Collection:	Series.Folder:
	Paul Rosenberg	III. A. 1. 54. a

<p><u>COURBET</u> - 1849 LA VALLEE DE LA LOUE 93 x 147 - 36" x 58" P.R.</p>	<p>PH:- CI:- SL:- 86 P:- 3683 N:- 72 St:- 5066</p>
---	--



FOR STUDY PURPOSES ONLY. NOT FOR REPRODUCTION.

The Museum of Modern Art Archives, NY	Collection:	Series.Folder:
	Paul Rosenberg	III. A. 1. 54. a



796 Cowbet large 60 hant 81

Lacoth 28

FOR STUDY PURPOSES ONLY. NOT FOR REPRODUCTION.

The Museum of Modern Art Archives, NY	Collection:	Series.Folder:
	Paul Rosenberg	III. A. 1.54. a

<u>COURBET</u> (F.)	PH: -
PAYSAGE AVEC BICHES	CI: -
81 x 60 - 32" x 23 ³ / ₄ "	SL: -
	P: -
	N: -
	ST: -

Fig 5 Courbet large 1m, 23 h. 45

Scott H

FOR STUDY PURPOSES ONLY. NOT FOR REPRODUCTION.

The Museum of Modern Art Archives, NY	Collection:	Series.Folder:
	Paul Rosenberg	III. A. 1. 54. a



1957

FOR STUDY PURPOSES ONLY. NOT FOR REPRODUCTION.

The Museum of Modern Art Archives, NY	Collection:	Series.Folder:
	Paul Rosenberg	III. A. 1. 54. a

Courbet
2954

FOR STUDY PURPOSES ONLY. NOT FOR REPRODUCTION.

The Museum of Modern Art Archives, NY	Collection:	Series.Folder:
	Paul Rosenberg	III, A.1.54. a

980



1

The Museum of Modern Art Archives, NY	Collection:	Series.Folder:
	Paul Rosenberg	III. A. 1. 54. a

<u>CORBET</u> - 1844	PH: -
LE HAMAC	CI: -
72 x 97 - 28 $\frac{3}{4}$ " x 38 $\frac{1}{2}$ "	SL: -
OSCAR REINHART, WINTERTHUR	P: - 980
	N: -
	St: -

FOR STUDY PURPOSES ONLY. NOT FOR REPRODUCTION.

The Museum of Modern Art Archives, NY	Collection:	Series.Folder:
	Paul Rosenberg	III. A. 1. 54. a



FOR STUDY PURPOSES ONLY. NOT FOR REPRODUCTION.

The Museum of Modern Art Archives, NY	Collection:	Series.Folder:
	Paul Rosenberg	III. A. 1.54. a

<p><u>COURBET</u> - 1850 PORTRAIT DE JEUNE FEMME 61x50 - 24$\frac{1}{4}$" x 19$\frac{3}{4}$"</p>	<p>PH:- CI:- SL:- P:-60 N:- St:-</p>
---	--

FOR STUDY PURPOSES ONLY. NOT FOR REPRODUCTION.

The Museum of Modern Art Archives, NY	Collection:	Series.Folder:
	Paul Rosenberg	III. A. 1.54. a



Courbet large 0.51 haut 0.66

Ph. Leconte

FOR STUDY PURPOSES ONLY. NOT FOR REPRODUCTION.

The Museum of Modern Art Archives, NY	Collection:	Series.Folder:
	Paul Rosenberg	III. A. 1. 54. a

<u>COURBET</u> , 1853	PH:-
Portrait de femme	CI:-
	SL:-
	P:-
	N:-
	St:-
	S.D.

Devin
Large 38
haut 46

M. Lacroix

FOR STUDY PURPOSES ONLY. NOT FOR REPRODUCTION.

The Museum of Modern Art Archives, NY	Collection:	Series.Folder:
	Paul Rosenberg	III. A. 1. 54. a



3098

3098

FOR STUDY PURPOSES ONLY. NOT FOR REPRODUCTION.

The Museum of Modern Art Archives, NY	Collection:	Series.Folder:
	Paul Rosenberg	III. A. 1. 54. a

<u>COURBET - 1866</u>	PH:-
Portrait de NODLER AINÉ	CI:-
92 x 73 - 36 $\frac{1}{4}$ " x 28 $\frac{3}{4}$ "	SL:- 733
	P:- 3098
	N:-
	St:-
SMITH COLLEGE, NORTHAMPTON	S.D.

FOR STUDY PURPOSES ONLY. NOT FOR REPRODUCTION.

The Museum of Modern Art Archives, NY	Collection:	Series.Folder:
	Paul Rosenberg	III. A. 1. 54. a

64
43
44



G. Courbet.

FOR STUDY PURPOSES ONLY. NOT FOR REPRODUCTION.

The Museum of Modern Art Archives, NY	Collection:	Series.Folder:
	Paul Rosenberg	III. A. 1.54. a

COURBET - 1867
LA MER À ST-AUBIN

43 x 49 - 17" x 19 $\frac{3}{4}$ "

PH:-

CI:-

SL:-

P:- 3964

N:-

ST:-



FOR STUDY PURPOSES ONLY. NOT FOR REPRODUCTION.

The Museum of Modern Art Archives, NY

Collection:

Paul Rosenberg

Series.Folder:

III. A. 1.54. a



The Museum of Modern Art Archives, NY	Collection:	Series.Folder:
	Paul Rosenberg	III. A. 1. 54. a

<u>COURBET</u> - 1859 AFFÛT AU CERF 65 x 81 - 25 $\frac{3}{8}$ " x 32	PH: - CI: - SL: - P.L. 1869 N: - St: -
---	---

FOR STUDY PURPOSES ONLY. NOT FOR REPRODUCTION.

The Museum of Modern Art Archives, NY	Collection:	Series.Folder:
	Paul Rosenberg	III. A. 1. 54. a



The Museum of Modern Art Archives, NY	Collection:	Series.Folder:
	Paul Rosenberg	III. A. 1.54. a

COURBET - 1866
LE Puits noir

63 x 76 - 25" x 30 $\frac{1}{4}$ "

PH:-
CI:-
SL:-
P:-56
N:-
SE:-

s.b.

FOR STUDY PURPOSES ONLY. NOT FOR REPRODUCTION.

The Museum of Modern Art Archives, NY	Collection:	Series.Folder:
	Paul Rosenberg	III. A. 1. 54. a



The Museum of Modern Art Archives, NY	Collection:	Series.Folder:
	Paul Rosenberg	III. A. 1. 54. a

COURBET - 1865
BATEAUX SUR LA PLAGE,
ETRETAT -
65 x 92 - 25 $\frac{1}{2}$ " x 36 $\frac{1}{4}$ "
AVERELL HARRIMAN, N.Y.

PH: -
CI: -
SL: - ~~89~~ 725
P: - 3860
N: - 60
St: - 5067



FOR STUDY PURPOSES ONLY. NOT FOR REPRODUCTION.

The Museum of Modern Art Archives, NY	Collection:	Series.Folder:
	Paul Rosenberg	III. A. 1. 54. a

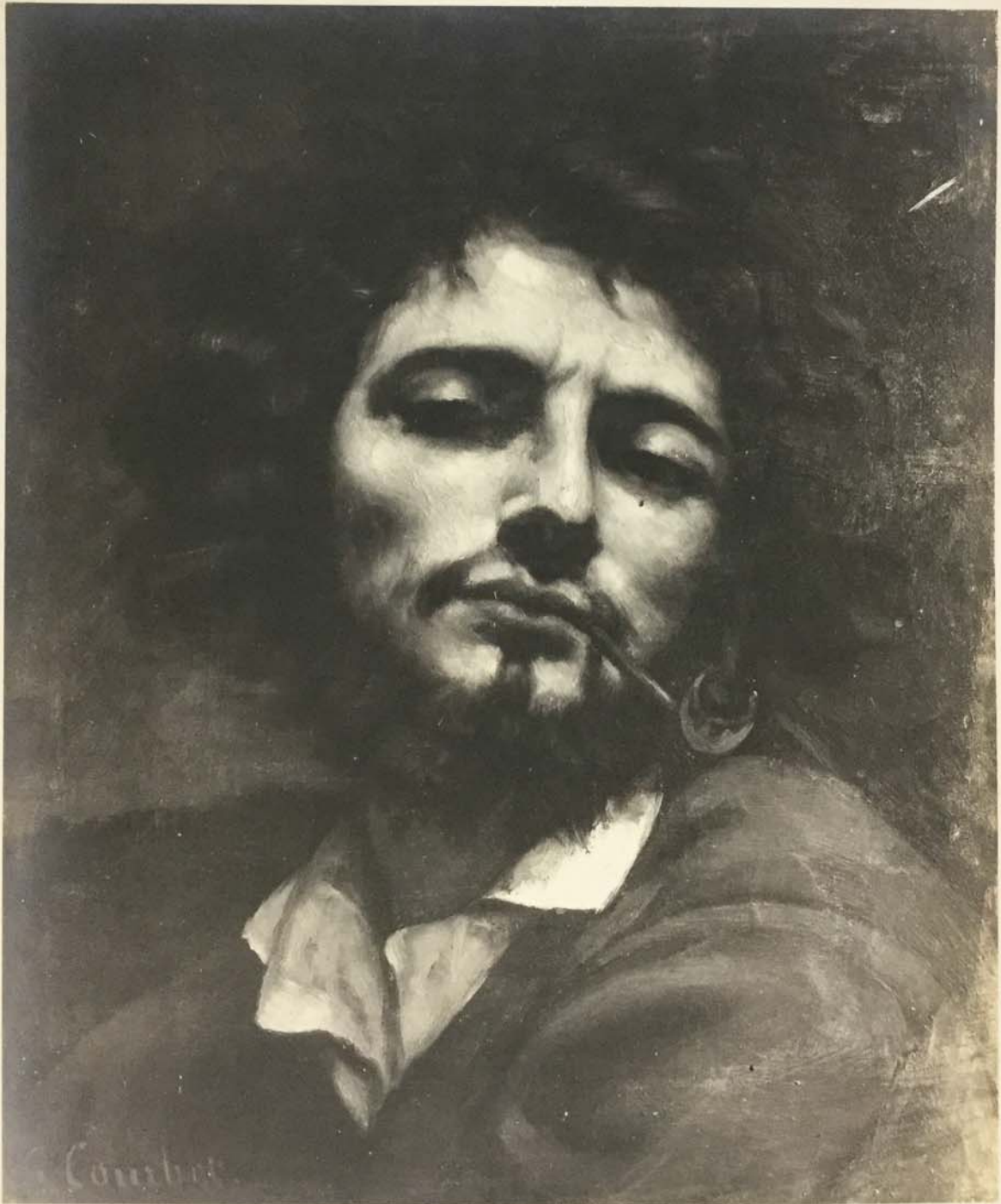

62

FOR STUDY PURPOSES ONLY. NOT FOR REPRODUCTION.

The Museum of Modern Art Archives, NY	Collection:	Series.Folder:
	Paul Rosenberg	III. A. 1. 54. a

<p><u>COURBET</u> - 1846 L'HOMME À LA PIPE - 46 x 35 - 18$\frac{1}{4}$" x 13$\frac{3}{4}$" MUSÉE DE MONTPELLIER</p>	<p>PH:- CI:- SL:- P:-62 N:- St:-</p>
---	--



FOR STUDY PURPOSES ONLY. NOT FOR REPRODUCTION.

The Museum of Modern Art Archives, NY	Collection:	Series.Folder:
	Paul Rosenberg	III. A. 1. 54. a



318

FOR STUDY PURPOSES ONLY. NOT FOR REPRODUCTION.

The Museum of Modern Art Archives, NY	Collection:	Series.Folder:
	Paul Rosenberg	III.A.1.54.a

<u>CORBET</u> - 1876	PH: -
LE CHATEAU DE CHILLON	CI: -
54 x 63 - 21 1/2" x 25"	SL: -
	P: - 65
	N: -
	St: -

FOR STUDY PURPOSES ONLY. NOT FOR REPRODUCTION.

The Museum of Modern Art Archives, NY	Collection:	Series.Folder:
	Paul Rosenberg	III. A. 1.54. a



FOR STUDY PURPOSES ONLY. NOT FOR REPRODUCTION.

The Museum of Modern Art Archives, NY	Collection:	Series.Folder:
	Paul Rosenberg	III. A. 1.54. a

<u>COURBET</u> - 1868 LA FEMME AUX COLOMBES 78 x 60 - 31" x 23 $\frac{3}{4}$ "	PH:- CI:- SL:- P. - 930 N:- ST:-
--	---

FOR STUDY PURPOSES ONLY. NOT FOR REPRODUCTION.

The Museum of Modern Art Archives, NY	Collection:	Series.Folder:
	Paul Rosenberg	III. A. 1. 54. a



FOR STUDY PURPOSES ONLY. NOT FOR REPRODUCTION.

The Museum of Modern Art Archives, NY	Collection:	Series.Folder:
	Paul Rosenberg	III. A.1.54. a

<p><u>COURBET</u> - 1869 CERF SE DÉSALTERANT</p> <p>78x57 - 31" x 22 1/2"</p>	<p>PH: - CI: - SL: - P: -624 N: - St: -</p> <p>S.D.</p>
---	---

FOR STUDY PURPOSES ONLY. NOT FOR REPRODUCTION.

The Museum of Modern Art Archives, NY

Collection:

Paul Rosenberg

Series.Folder:

III. A. 1. 54. a



The Museum of Modern Art Archives, NY	Collection:	Series.Folder:
	Paul Rosenberg	III. A. 1.54. a

COURBET - 1856
ÉTUDE POUR LES DEMOISELLES
DES BORDS DE LA SEINE -

46 x 56 - 18" x 22"

PH:-
CI:-
SL:-
P:- 792
N:-
SE:-

FOR STUDY PURPOSES ONLY. NOT FOR REPRODUCTION.

The Museum of Modern Art Archives, NY	Collection:	Series.Folder:
	Paul Rosenberg	III. A. 1. 54. a



1844
✓
8/1/66

FOR STUDY PURPOSES ONLY. NOT FOR REPRODUCTION.

The Museum of Modern Art Archives, NY	Collection:	Series.Folder:
	Paul Rosenberg	III. A. 1. 54. a

<u>COURBET</u> - 1865 LA FILLE AUX MOUETTES 81x65 - 32 $\frac{1}{4}$ " x 25 $\frac{3}{4}$ " P.R.	PH: - CI: - SL: - 100 P: - 1344 N: - 69 St: - 5065
---	---



FOR STUDY PURPOSES ONLY. NOT FOR REPRODUCTION.

The Museum of Modern Art Archives, NY	Collection:	Series.Folder:
	Paul Rosenberg	III. A. 1. 54. a



FOR STUDY PURPOSES ONLY. NOT FOR REPRODUCTION.

The Museum of Modern Art Archives, NY	Collection:	Series.Folder:
	Paul Rosenberg	III. A. 1. 54. a

<u>COURBET</u> - 1865 FEMME A LA CHEMISE 81 x 65 - 32 $\frac{1}{4}$ " x 25 $\frac{3}{4}$ "	PH:- CI:- SL:- P:- 68 N:- ST:-
--	---

FOR STUDY PURPOSES ONLY. NOT FOR REPRODUCTION.

The Museum of Modern Art Archives, NY	Collection:	Series.Folder:
	Paul Rosenberg	III. A. 1. 54. a



Crested Kinglet in the Forest

532 -

FOR STUDY PURPOSES ONLY. NOT FOR REPRODUCTION.

The Museum of Modern Art Archives, NY	Collection:	Series.Folder:
	Paul Rosenberg	III. A. 1. 54. a

<p>COURBET - 1868 CHEVREUILS À L'ABREUVOIR 97 x 130 - 38½" x 51½"</p>	<p>PH:- CI:- SL:- P:- N:- ST:-</p>
---	--

S.D.

FOR STUDY PURPOSES ONLY. NOT FOR REPRODUCTION.

The Museum of Modern Art Archives, NY	Collection:	Series.Folder:
	Paul Rosenberg	III. A. 1. 54. a



The Museum of Modern Art Archives, NY	Collection:	Series.Folder:
	Paul Rosenberg	III. A. 1.54. a

COURBET - 1862
PORTRAIT DE MME. BOREAU

64 x 77 - 25 $\frac{1}{2}$ " x 30 $\frac{1}{2}$ "

PH:-
CI:-
SL:-
P. :- 57
N:-
SE:-

S.D.

FOR STUDY PURPOSES ONLY. NOT FOR REPRODUCTION.

The Museum of Modern Art Archives, NY	Collection:	Series.Folder:
	Paul Rosenberg	III. A. 1. 54. a



1113
✓
11+682

FOR STUDY PURPOSES ONLY. NOT FOR REPRODUCTION.

The Museum of Modern Art Archives, NY	Collection:	Series.Folder:
	Paul Rosenberg	III. A. 1. 54. a

COURBET - 1863

Portrait de Mme. BOREAU

81 x 62 - 32 $\frac{1}{4}$ " x 25"

P.R.

PH:-

CI:-

SL:- 88

P:- 1113

N:- 71

ST:- 5069

S.D.

FOR STUDY PURPOSES ONLY. NOT FOR REPRODUCTION.

The Museum of Modern Art Archives, NY	Collection:	Series.Folder:
	Paul Rosenberg	III. A. 1. 54. a



FOR STUDY PURPOSES ONLY. NOT FOR REPRODUCTION.

The Museum of Modern Art Archives, NY	Collection:	Series.Folder:
	Paul Rosenberg	III. A. 1. 54. a

<p><u>COURBET - 1856</u> PORTRAIT DE MME. CHARLES MAQUET - 100 x 81 - 39 $\frac{1}{4}$" x 32" RODOLPHE D'ADLER, PARIS</p>	<p>PH:- CI:- SL:- P. :-3698 N:- St:-</p>
	S.D.

FOR STUDY PURPOSES ONLY. NOT FOR REPRODUCTION.

The Museum of Modern Art Archives, NY	Collection:	Series.Folder:
	Paul Rosenberg	III. A.1.54.a

699
17/10

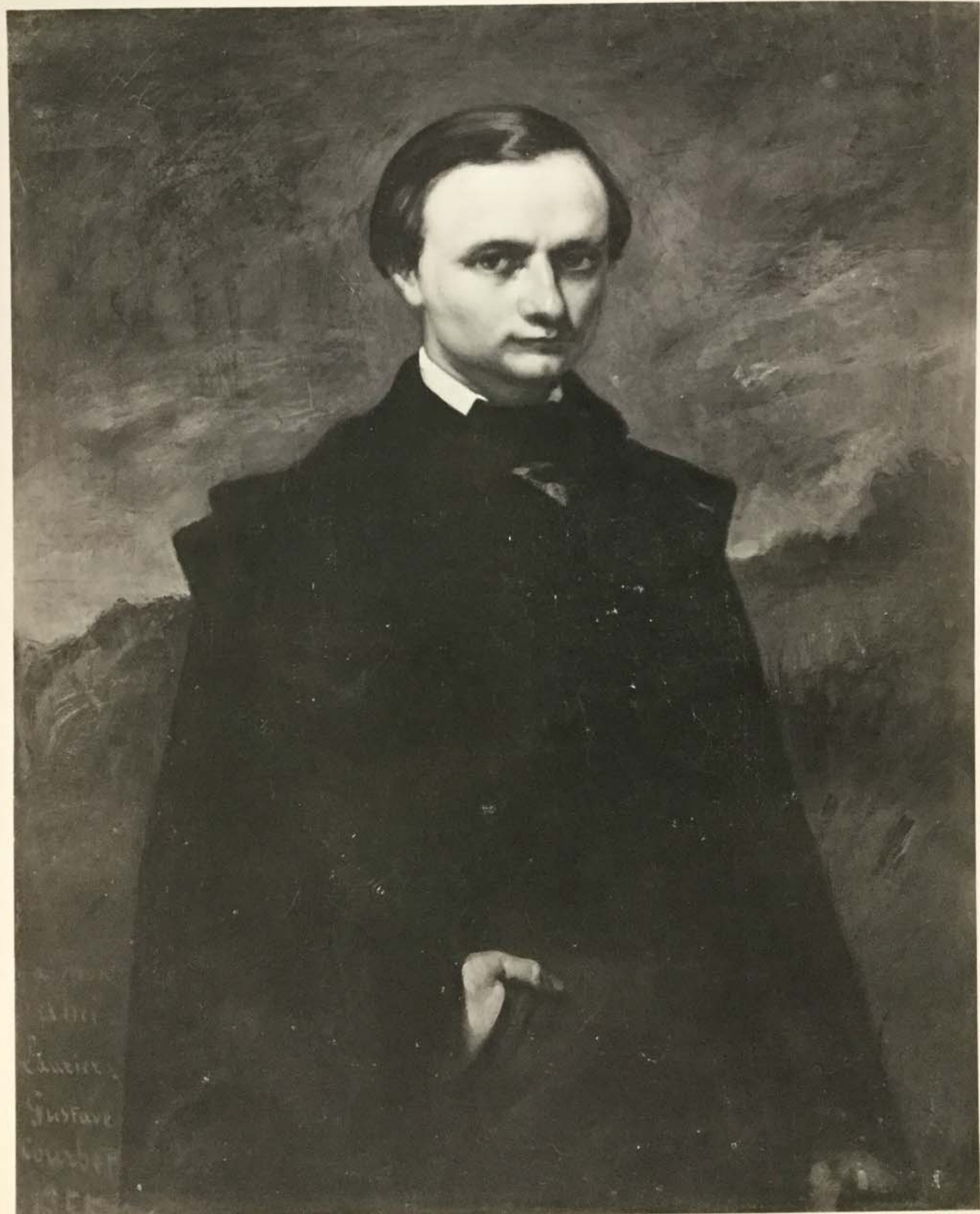

FOR STUDY PURPOSES ONLY. NOT FOR REPRODUCTION.

The Museum of Modern Art Archives, NY	Collection:	Series.Folder:
	Paul Rosenberg	III. A. 1. 54. a

COURBET - 1855
CLÉMENT
PORTRAIT DE LAURIER

100 x 81 - 39 $\frac{3}{4}$ " x 32"

RODOLPHE DALLER, PARIS

PH:-
CI:-
SL:-
P:- 3699
N:-
ST:-

S.D.

FOR STUDY PURPOSES ONLY. NOT FOR REPRODUCTION.

The Museum of Modern Art Archives, NY	Collection:	Series.Folder:
	Paul Rosenberg	III. A. 1. 54. a



FOR STUDY PURPOSES ONLY. NOT FOR REPRODUCTION.

The Museum of Modern Art Archives, NY	Collection:	Series.Folder:
	Paul Rosenberg	III. A. 1. 54. a

<u>COURBET</u> - 1863 PORTRAIT DE MME. BOREAU 79 x 64 - 31½" x 25½"	PH:- CI:- SL:- P:- 71 N:- ST:-
---	---

FOR STUDY PURPOSES ONLY. NOT FOR REPRODUCTION.

The Museum of Modern Art Archives, NY	Collection:	Series.Folder:
	Paul Rosenberg	III. A. 1. 54. a

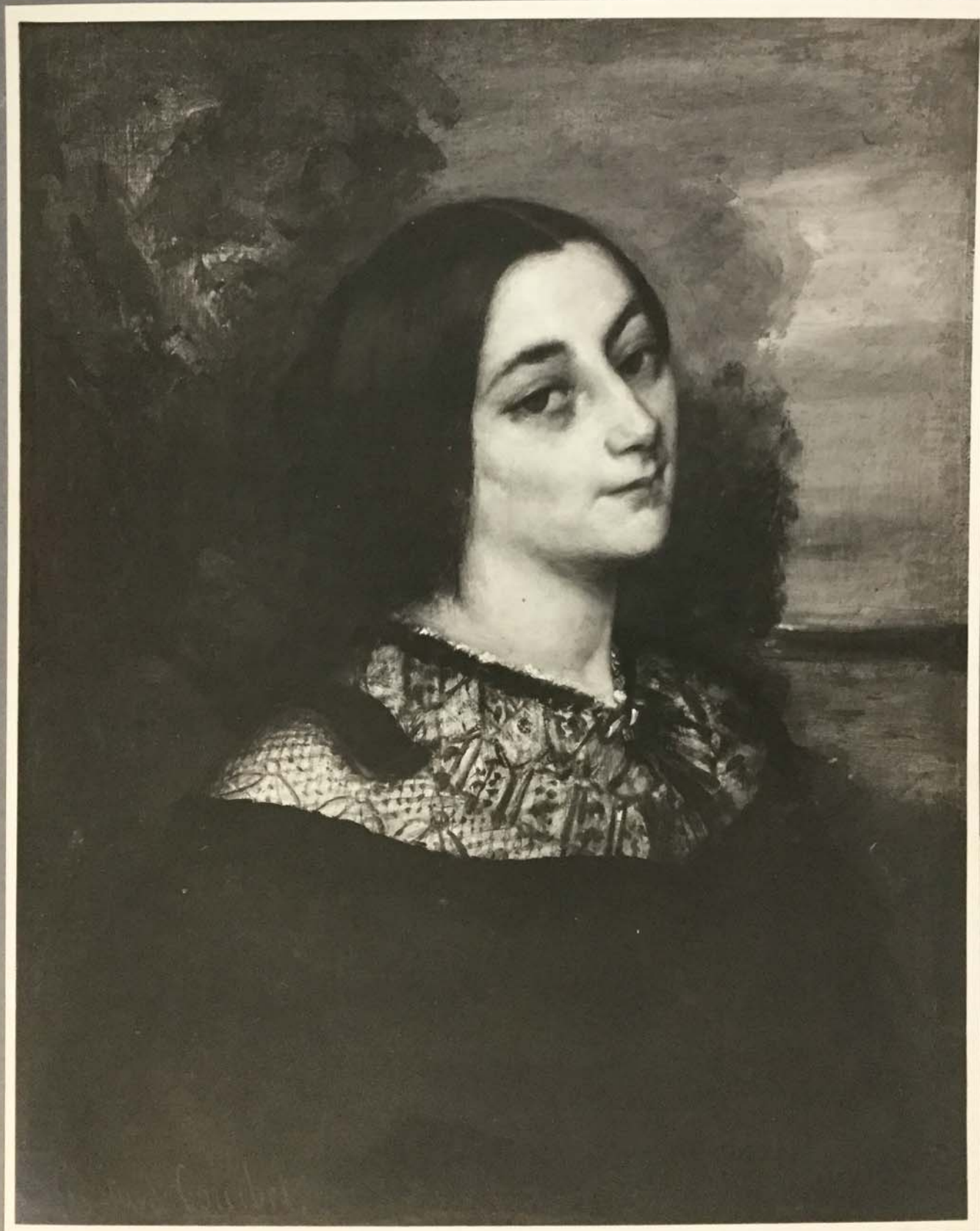

5971-
73/60

FOR STUDY PURPOSES ONLY. NOT FOR REPRODUCTION.

The Museum of Modern Art Archives, NY	Collection:	Series.Folder:
	Paul Rosenberg	III. A. 1. 54. a

<u>COURBET, 1863</u> PORTRAIT DE MME. BOREAU 73x60 - 29" x 23 $\frac{3}{4}$ " MME. PIERRE GOUJON, PARIS	PH:- CI:- SL:- P:- 3971 N:- St:- S.D.
--	---

