

CONDITIONS OF USE FOR THIS PDF

The images contained within this PDF may be used for private study, scholarship, and research only. They may not be published in print, posted on the internet, or exhibited. They may not be donated, sold, or otherwise transferred to another individual or repository without the written permission of The Museum of Modern Art Archives.

When publication is intended, publication-quality images must be obtained from SCALA Group, the Museum's agent for licensing and distribution of images to outside publishers and researchers.

If you wish to quote any of this material in a publication, an application for permission to publish must be submitted to the MoMA Archives. This stipulation also applies to dissertations and theses. All references to materials should cite the archival collection and folder, and acknowledge "The Museum of Modern Art Archives, New York."

Whether publishing an image or quoting text, you are responsible for obtaining any consents or permissions which may be necessary in connection with any use of the archival materials, including, without limitation, any necessary authorizations from the copyright holder thereof or from any individual depicted therein.

In requesting and accepting this reproduction, you are agreeing to indemnify and hold harmless The Museum of Modern Art, its agents and employees against all claims, demands, costs and expenses incurred by copyright infringement or any other legal or regulatory cause of action arising from the use of this material.

NOTICE: WARNING CONCERNING COPYRIGHT RESTRICTIONS

The copyright law of the United States (Title 17, United States Code) governs the making of photocopies or other reproductions of copyrighted material. Under certain conditions specified in the law, libraries and archives are authorized to furnish a photocopy or other reproduction. One of these specified conditions is that the photocopy or reproduction is not to be "used for any purpose other than private study, scholarship, or research." If a user makes a request for, or later uses, a photocopy or reproduction for purposes in excess of "fair use," that user may be liable for copyright infringement.

FOR STUDY PURPOSES ONLY. NOT FOR REPRODUCTION.

The Museum of Modern Art Archives, NY	Collection:	Series.Folder:
	Paul Rosenberg	III.A.1.130

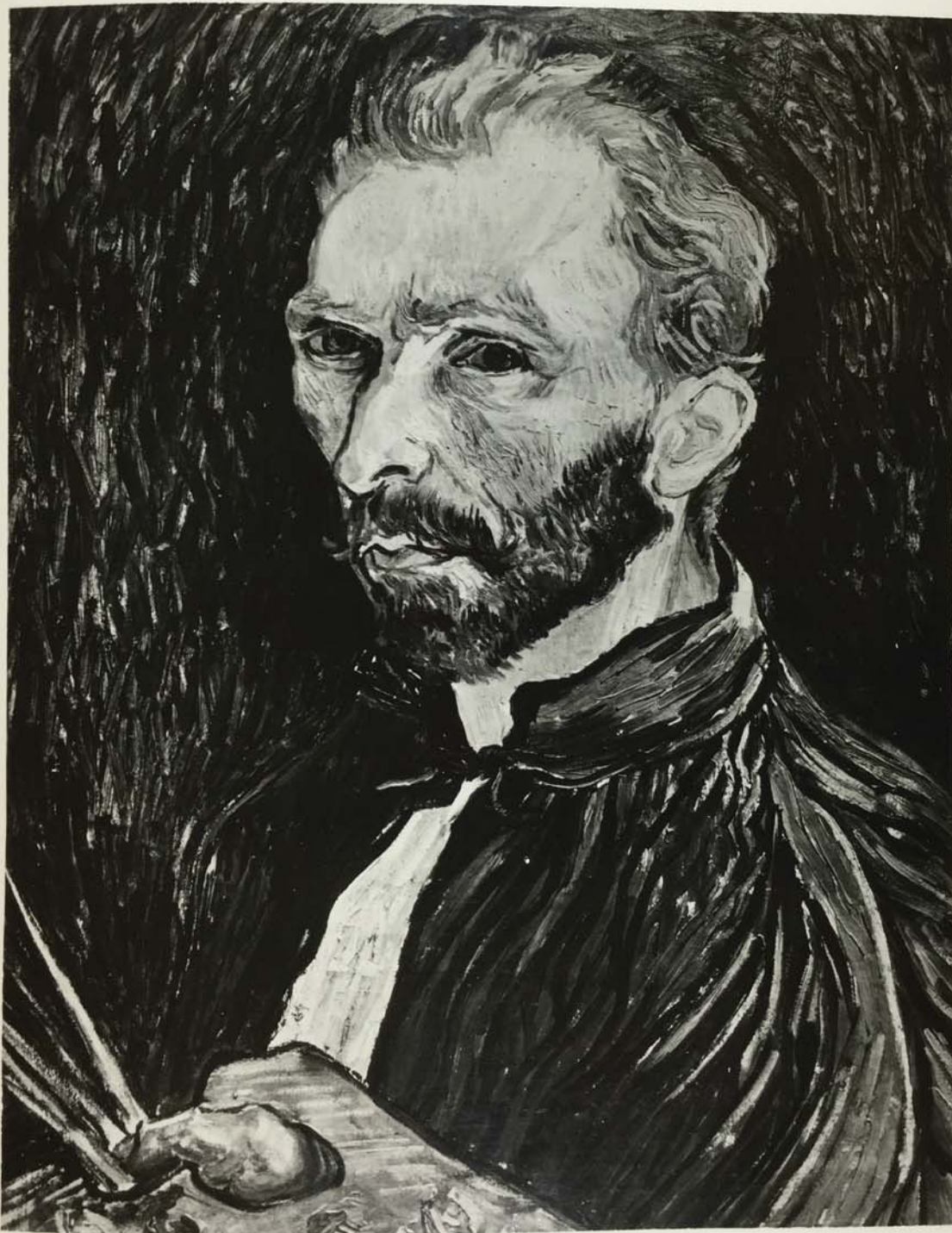

FOR STUDY PURPOSES ONLY. NOT FOR REPRODUCTION.

The Museum of Modern Art Archives, NY	Collection:	Series.Folder:
	Paul Rosenberg	III.A.1.130

VAN GOGH - 1889 PORTRAIT DE L'ARTISTE À LA PALETTE. (F. 626) - (H. 624) 58 x 43 - 23" x 17" JOHN H. WHITNEY. N.Y.	PH.: - C.I.: - SL.: - P.: - N.: - 528 SE.: -
--	---

FOR STUDY PURPOSES ONLY. NOT FOR REPRODUCTION.

The Museum of Modern Art Archives, NY	Collection:	Series.Folder:
	Paul Rosenberg	III.A.1.130

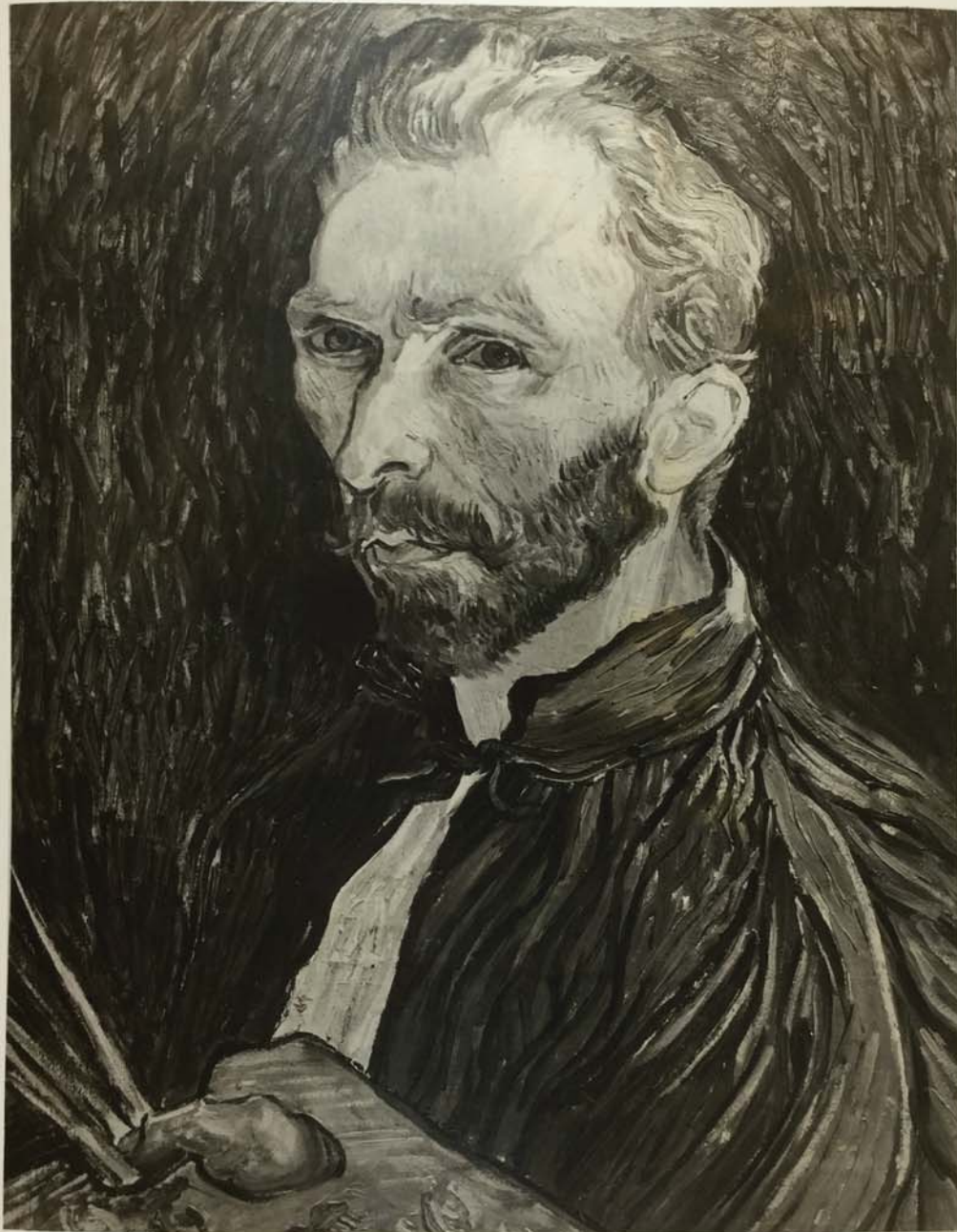

FOR STUDY PURPOSES ONLY. NOT FOR REPRODUCTION.

The Museum of Modern Art Archives, NY	Collection:	Series Folder:
	Paul Rosenberg	III.A.1.130

Self Portrait Van Gogh
Knoedler Galleries top
14 E 57 St
March 30 - April 17
Benefit Home for the
Destitute Blind
CA-2845

Van Gogh
self portrait - 1889
22 $\frac{1}{2}$ x 17 $\frac{1}{4}$ inches
Paley

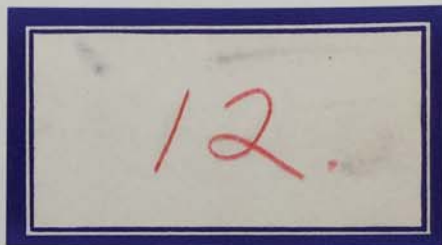

- 4" -

1500
7-HT
1335c.

(11)

FOR STUDY PURPOSES ONLY. NOT FOR REPRODUCTION.

The Museum of Modern Art Archives, NY	Collection:	Series.Folder:
	Paul Rosenberg	III.A.1.130

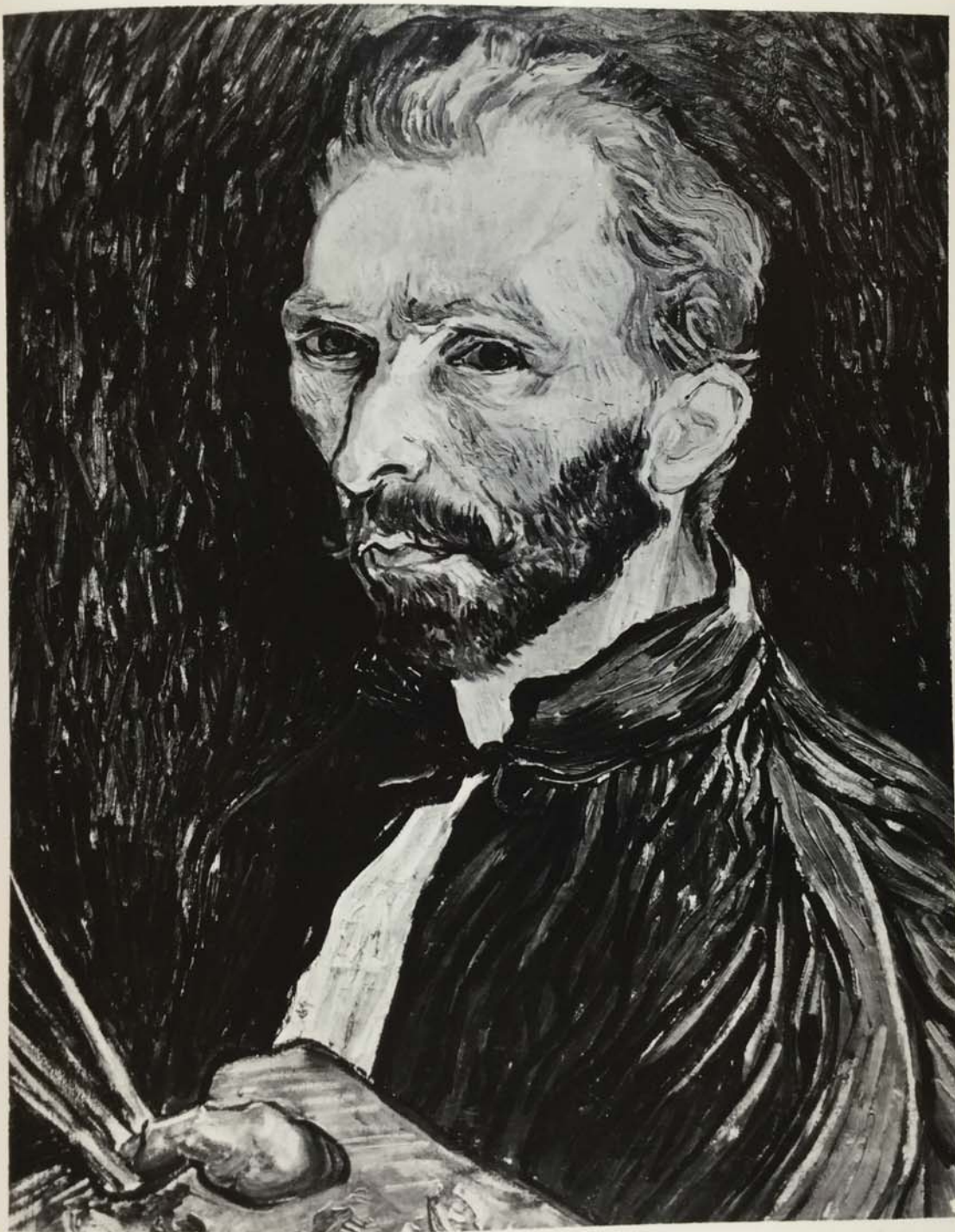

FOR STUDY PURPOSES ONLY. NOT FOR REPRODUCTION.

The Museum of Modern Art Archives, NY	Collection:	Series.Folder:
	Paul Rosenberg	III.A.1.130

Vincent van GOGH
"Portrait de l'Artiste"
1889
22-1/2" x 17-1/4"

12.

VAN GOGH - "PORTRAIT DE L'ARTISTE" - 1889. Lent by Mr. John Hay Whitney. Included in the exhibition "21 MASTERPIECES BY 7 GREAT MASTERS", for the benefit of the PUBLIC EDUCATION ASSOCIATION, Tuesday, November 16th to December 18th, 1948 at PAUL ROSENBERG & CO., 16 E. 57 St., New York 22, NY.

FOR STUDY PURPOSES ONLY. NOT FOR REPRODUCTION.

The Museum of Modern Art Archives, NY	Collection:	Series.Folder:
	Paul Rosenberg	III.A.1.130

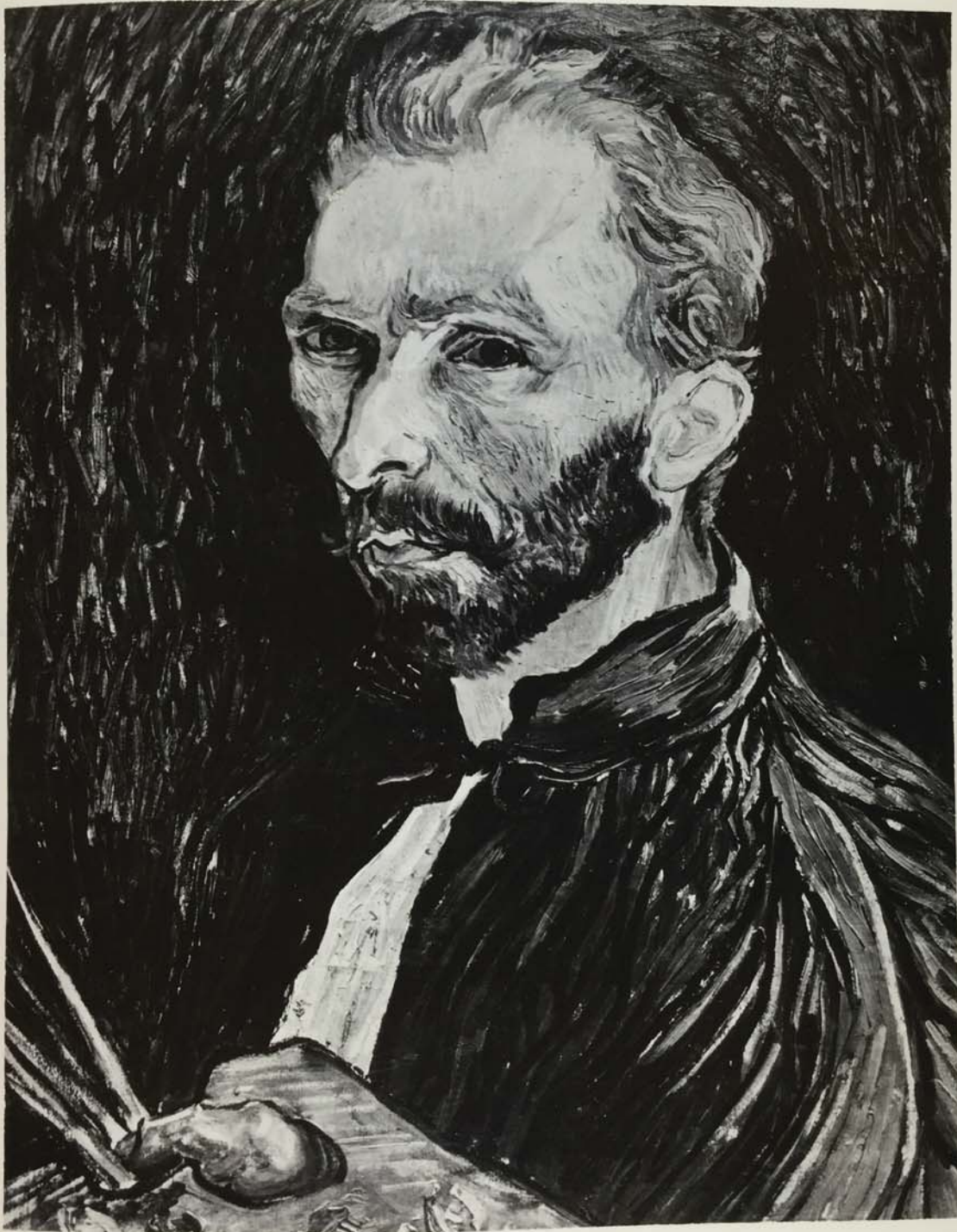

FOR STUDY PURPOSES ONLY. NOT FOR REPRODUCTION.

The Museum of Modern Art Archives, NY	Collection:	Series.Folder:
	Paul Rosenberg	III.A.1.130

Vincent Van GOGH
"Portrait de l'Artiste"
1889
22-1/2" x 17-1/4"

12.

VAN GOGH - "PORTRAIT DE L'ARTISTE" - 1889. Lent by Mr. John Hay Whitney. Included in the exhibition "21 MASTERPIECES BY 7 GREAT MASTERS", for the benefit of the PUBLIC EDUCATION ASSN., OPENING Tuesday, November 16, to December 18, 1948, at PAUL ROSENBERG & CO., 16 E. 57 St., NY 22, NY.

FOR STUDY PURPOSES ONLY. NOT FOR REPRODUCTION.

The Museum of Modern Art Archives, NY	Collection:	Series.Folder:
	Paul Rosenberg	III.A.1.130

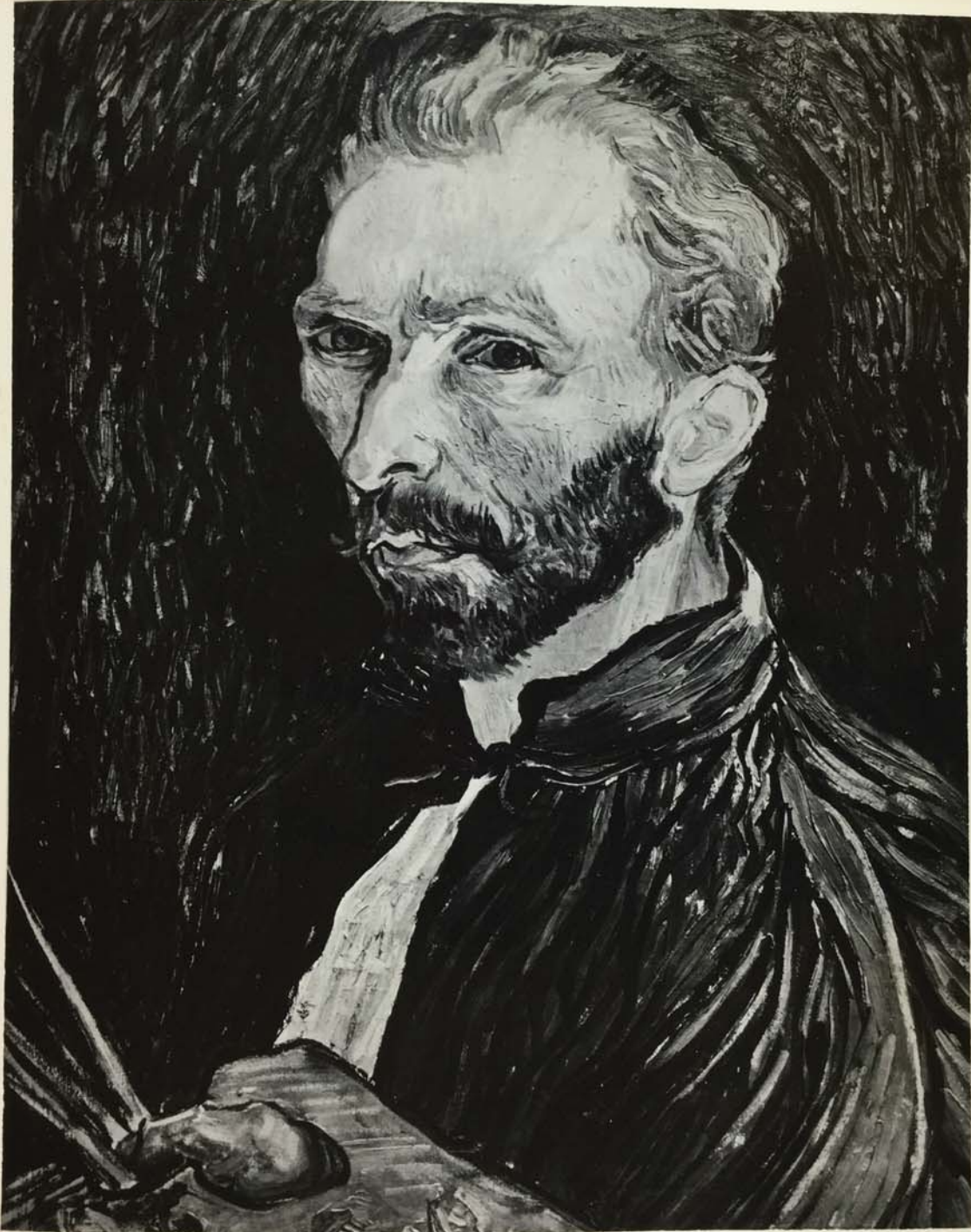

FOR STUDY PURPOSES ONLY. NOT FOR REPRODUCTION.

The Museum of Modern Art Archives, NY	Collection:	Series.Folder:
	Paul Rosenberg	III.A.1.130

VAN GOGH	
"Portrait de l'Artiste" 1889	
(Self-Portrait)	
22 1/2 x 17 1/4 inches	

12.

lent by: Mrs. John Hay Whitney

VAN GOGH "Self Portrait" 1889. Lent by Mr. John Hay Whitney. Included in the exhibition
21 MASTERPIECES BY 7 GREAT MASTERS, for the benefit of the PUBLIC EDUCATION ASSN., Tues., Nov.
16 to Dec. 18, 1948 at PAUL ROSENBERG & CO., 16 E. 57 St., NY.

VAN GOGH "Self Portrait" 1889. Lent by Mr. John Hay Whitney. Included in the exhibition
21 MASTERPIECES BY 7 GREAT MASTERS, for the benefit of the PUBLIC EDUCATION ASSN., Tues., Nov.
16 to Dec. 18, 1948 at PAUL ROSENBERG & CO., 16 E. 57 St., NY.

FOR STUDY PURPOSES ONLY. NOT FOR REPRODUCTION.

The Museum of Modern Art Archives, NY	Collection:	Series.Folder:
	Paul Rosenberg	III.A.1.130

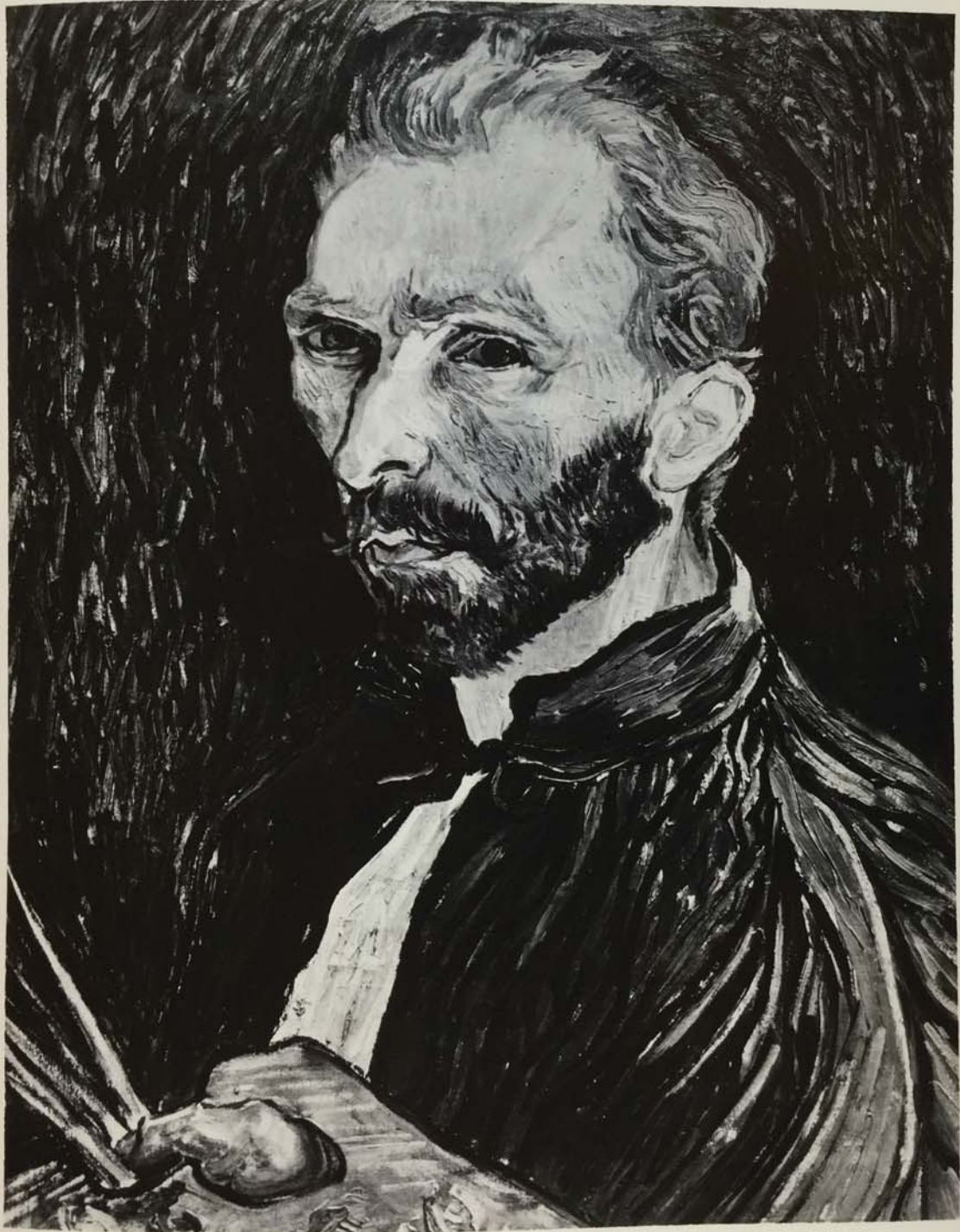

FOR STUDY PURPOSES ONLY. NOT FOR REPRODUCTION.

The Museum of Modern Art Archives, NY	Collection:	Series.Folder:
	Paul Rosenberg	III.A.1.130

Van GOGH
"Portrait de l'Artiste"
1889
22-1/2" x 17-1/4"

12

VAN GOGH - "PORTRAIT DE L'ARTISTE" - 1889. Lent by Mr. John Hay Whitney. Included in the exhibition "21 MASTERPIECES BY 7 GREAT MASTERS" for the benefit of the PUBLIC EDUCATION ASSN., OPENING Tuesday, November 16, to December 18, 1948, at PAUL ROSENBERG & CO., 16 E. 57 St., NY 22, NY.

FOR STUDY PURPOSES ONLY. NOT FOR REPRODUCTION.

The Museum of Modern Art Archives, NY	Collection:	Series.Folder:
	Paul Rosenberg	III.A.1.130



FOR STUDY PURPOSES ONLY. NOT FOR REPRODUCTION.

The Museum of Modern Art Archives, NY	Collection:	Series.Folder:
	Paul Rosenberg	III.A.1.130

VAN

<u>YAN GOGH - 1888</u>	PH. :-
L'ARLÉSIENNE - (Mme. GINOUX)	C.I. :-
(F. 489) - (H. XI) -	SL. :-
92 x 73 - 36½" x 29"	P. :- 826
	N. :- 826
	St. :-
MME. DE GOLDSCHMIDT-ROTHSCHILD, PARIS	

Colten Photos
NEW YORK
PLaza 8-2000
No. 2241-3

FOR STUDY PURPOSES ONLY. NOT FOR REPRODUCTION.

The Museum of Modern Art Archives, NY	Collection:	Series.Folder:
	Paul Rosenberg	III.A.1.130



FOR STUDY PURPOSES ONLY. NOT FOR REPRODUCTION.

The Museum of Modern Art Archives, NY	Collection:	Series.Folder:
	Paul Rosenberg	III.A.1.130

Van Gogh
2205 P. "self portrait - à l'oreille coupée"
1889
19 $\frac{3}{4}$ x 17 $\frac{3}{4}$ inches

FOR STUDY PURPOSES ONLY. NOT FOR REPRODUCTION.

The Museum of Modern Art Archives, NY	Collection:	Series.Folder:
	Paul Rosenberg	III.A.1.130



FOR STUDY PURPOSES ONLY. NOT FOR REPRODUCTION.

The Museum of Modern Art Archives, NY	Collection:	Series.Folder:
	Paul Rosenberg	III.A.1.130

Van Gogh
2205 P "self portrait - à l'orsille coupée"
1889
19 $\frac{3}{4}$ x 17 $\frac{3}{4}$ inches

FOR STUDY PURPOSES ONLY. NOT FOR REPRODUCTION.

The Museum of Modern Art Archives, NY	Collection:	Series.Folder:
	Paul Rosenberg	III.A.1.130



FOR STUDY PURPOSES ONLY. NOT FOR REPRODUCTION.

The Museum of Modern Art Archives, NY	Collection:	Series.Folder:
	Paul Rosenberg	III.A.1.130

VAN GOGH

trois paires de souliers

1886 - 87

19 1/2 x 28 inches

Mrs Maurice Berthelin

top

21²
10.

433

43 1/4" depth

5"

2926
30

1502
11-4T
1335c

B

FOR STUDY PURPOSES ONLY. NOT FOR REPRODUCTION.

The Museum of Modern Art Archives, NY	Collection:	Series.Folder:
	Paul Rosenberg	III.A.1.130



FOR STUDY PURPOSES ONLY. NOT FOR REPRODUCTION.

The Museum of Modern Art Archives, NY	Collection:	Series.Folder:
	Paul Rosenberg	III.A.1.130

VAN GOGH - 1886-87 TROIS PAIRES DE SOULIERS (F. 332) - (H. 250) 48 x 70 - 19 $\frac{1}{2}$ " x 28" WERTHEIM COLLECTION -	PH. :- C.I. :- SL. :- P. :- N. :- 523 ST. :-
--	---

FOR STUDY PURPOSES ONLY. NOT FOR REPRODUCTION.

The Museum of Modern Art Archives, NY	Collection:	Series.Folder:
	Paul Rosenberg	III.A.1.130



FOR STUDY PURPOSES ONLY. NOT FOR REPRODUCTION.

The Museum of Modern Art Archives, NY	Collection:	Series.Folder:
	Paul Rosenberg	III.A.1.130

Van Gogh
"trois paires de souliers" 1886-7
(three pairs of shoes)
19 $\frac{1}{2}$ x 28 inches

10

VAN GOGH - "TROIS PAIRES DE SOULIERS" - 1886-7. Lent by the WERTHEIM COLLECTION. Included in the exhibition "21 MASTERPIECES BY 7 GREAT MASTERS", for the benefit of the PUBLIC EDUCATION ASSOCIATION, Tuesday, November 16th to December 18th, 1948 at PAUL ROSENBERG & CO., 16 E. 57 St., NY 22, NY.

FOR STUDY PURPOSES ONLY. NOT FOR REPRODUCTION.

The Museum of Modern Art Archives, NY	Collection:	Series.Folder:
	Paul Rosenberg	III.A.1.130



FOR STUDY PURPOSES ONLY. NOT FOR REPRODUCTION.

The Museum of Modern Art Archives, NY	Collection:	Series.Folder:
	Paul Rosenberg	III.A.1.130

Van Gogh
"trois paires de souliers" 1886-7
(Three pairs of shoes)
19 1/2 x 28 inches

10.

VAN GOGH - TROIS PAIRES DE SOULIERS" - 1886-7. Lent by the WERTHEIM COLLECTION. Included in the exhibition "21 MASTERPIECES BY 7 GREAT MASTERS", for the benefit of the PUBLIC EDUCATION ASSOCIATION, Tuesday, November 16th to December 18th, 1948 at PAUL ROSENBERG & CO., 16 E. 57 St., New York 22, NY.

FOR STUDY PURPOSES ONLY. NOT FOR REPRODUCTION.

The Museum of Modern Art Archives, NY	Collection:	Series.Folder:
	Paul Rosenberg	III.A.1.130



FOR STUDY PURPOSES ONLY. NOT FOR REPRODUCTION.

The Museum of Modern Art Archives, NY	Collection:	Series.Folder:
	Paul Rosenberg	III.A.1.130

VAN GOGH
E SHOES

10.

Van gogh
trois paires de souliers 1886-7
19½ x 28 inches
lent by: the wertheim collection

S - 1886 - 7

VAN GOGH "Trois Paires de Souliers (Three Pairs of Shoes) 1886-7. Lent by the WERTHEIM COLLECTION. Included in the exhibition "21 MASTERPIECES BY 7 GREAT MASTERS", for the benefit of the PUBLIC EDUCATION ASSN., Tues., Nov. 16 to Dec. 18, 1948 at PAUL ROSENBERG & CO., 16 E. 57 St., NY.

A

FOR STUDY PURPOSES ONLY. NOT FOR REPRODUCTION.

The Museum of Modern Art Archives, NY	Collection:	Series.Folder:
	Paul Rosenberg	III.A.1.130

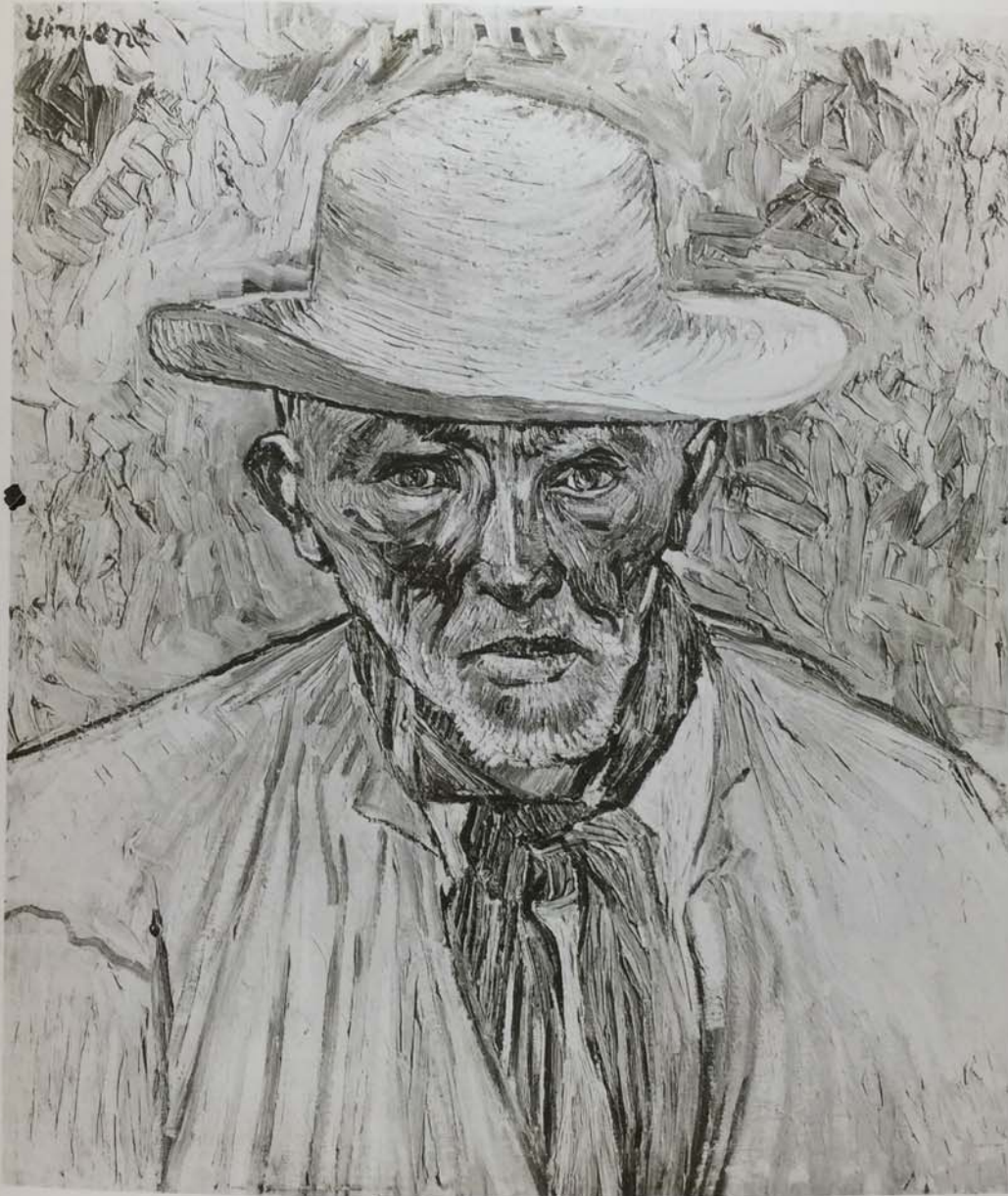

FOR STUDY PURPOSES ONLY. NOT FOR REPRODUCTION.

The Museum of Modern Art Archives, NY	Collection:	Series.Folder:
	Paul Rosenberg	III.A.1.130

<p><u>VAN GOGH</u> - 1888 VIEUX PAYSAN DE LA CAMARGUE (F. 443) - (H. 478) 64 x 54 - 25$\frac{1}{2}$" x 21$\frac{1}{2}$" MRS H. JONAS, N.Y.</p>	<p>PH. :- CI. :- SL. - 508 P. :- N. - 956 St. :-</p>
--	--

FOR STUDY PURPOSES ONLY. NOT FOR REPRODUCTION.

The Museum of Modern Art Archives, NY	Collection:	Series.Folder:
	Paul Rosenberg	III.A.1.130



FOR STUDY PURPOSES ONLY. NOT FOR REPRODUCTION.

The Museum of Modern Art Archives, NY	Collection:	Series.Folder:
	Paul Rosenberg	III.A.1.130

VAN GOGH - 1886
LE MOULIN DE MONTMARTRE
(CRAYON) -

PH. :-
C.I. :-
SL. :-
P. :-
N. :-
St. :-

MADAME J. VAN GOGH - BONGER

SIZE:

PRICE:

PLEASE CREDIT

PHOTO BY
LANCES

FOR STUDY PURPOSES ONLY. NOT FOR REPRODUCTION.

The Museum of Modern Art Archives, NY	Collection:	Series.Folder:
	Paul Rosenberg	III.A.1.130



FOR STUDY PURPOSES ONLY. NOT FOR REPRODUCTION.

The Museum of Modern Art Archives, NY	Collection:	Series.Folder:
	Paul Rosenberg	III.A.1.130

VAN GOGH - 1890

ROSES BLANCHES
(F.681). (H.702)

72 x 91 - 28 $\frac{3}{4}$ " x 36"

MR+MRS. AVERELL HARRIMAN, N.Y.

PH.:-
CI.:-
SL:-514
P.:-
N.:-
ST.:-

SOICHI SUNAMI
PHOTOGRAPHER
CHELSEA 2-3949
1977 W. 125TH ST., NEW YORK

FOR STUDY PURPOSES ONLY. NOT FOR REPRODUCTION.

The Museum of Modern Art Archives, NY	Collection:	Series.Folder:
	Paul Rosenberg	III.A.1.130



FOR STUDY PURPOSES ONLY. NOT FOR REPRODUCTION.

The Museum of Modern Art Archives, NY	Collection:	Series.Folder:
	Paul Rosenberg	III.A.1.130

7066

VAN GOGH "PAYSAGE A SAINT-REMY"

Painted October, 1889.

29 x 36 $\frac{1}{4}$ inches

(property Eleonora and Francesco von Mendelssohn, New York)

28 $\frac{3}{4}$ " x 36 $\frac{1}{4}$ "

(49.1)

← 4 $\frac{1}{2}$ →

133 ac - deep etch

Calver Photo Co

Wed 12 noon

F9813

128

FOR STUDY PURPOSES ONLY. NOT FOR REPRODUCTION.

The Museum of Modern Art Archives, NY	Collection:	Series.Folder:
	Paul Rosenberg	III.A.1.130

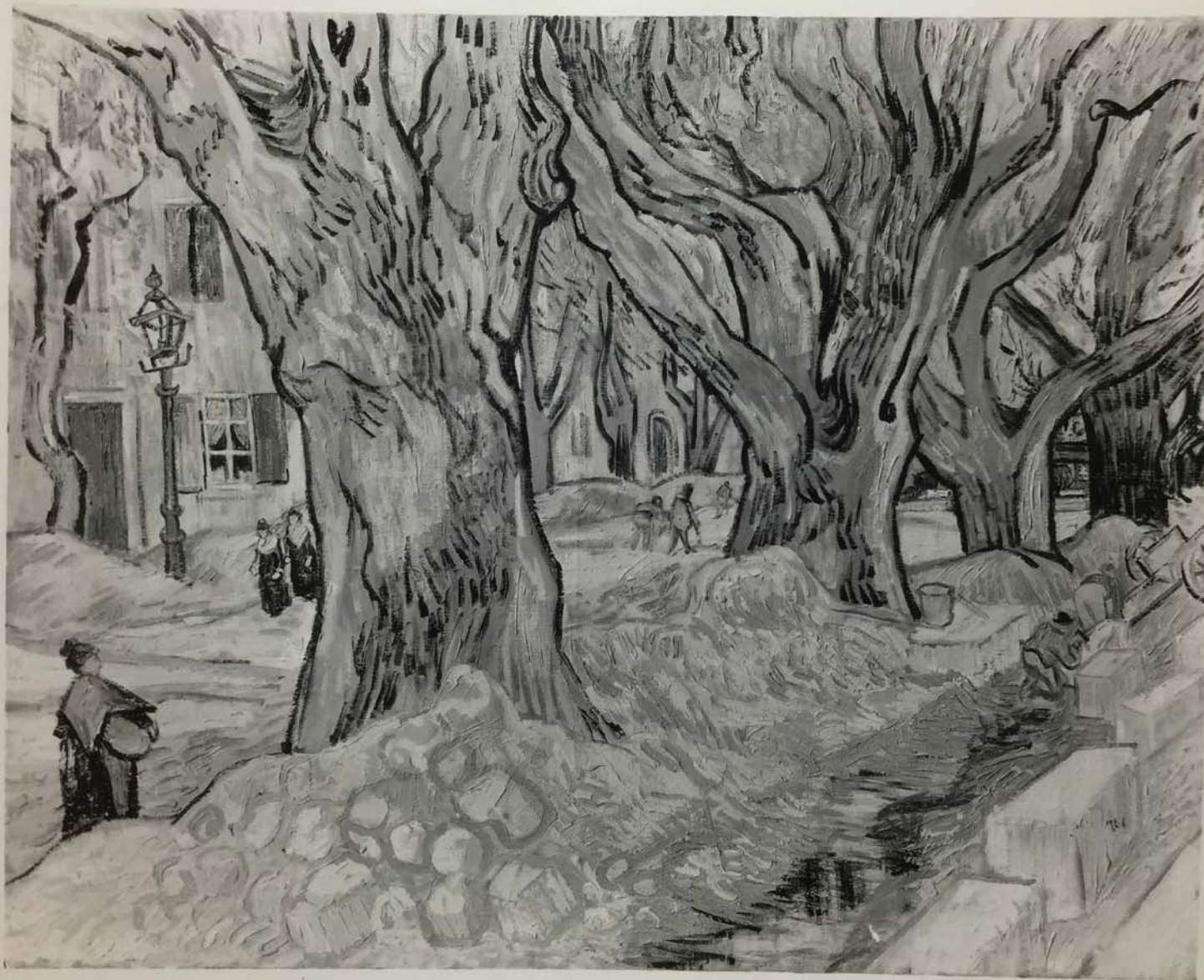

FOR STUDY PURPOSES ONLY. NOT FOR REPRODUCTION.

The Museum of Modern Art Archives, NY	Collection:	Series.Folder:
	Paul Rosenberg	III.A.1.130

~~2207~~
73x92

1920



1920

FOR STUDY PURPOSES ONLY. NOT FOR REPRODUCTION.

The Museum of Modern Art Archives, NY	Collection:	Series.Folder:
	Paul Rosenberg	III.A.1.130

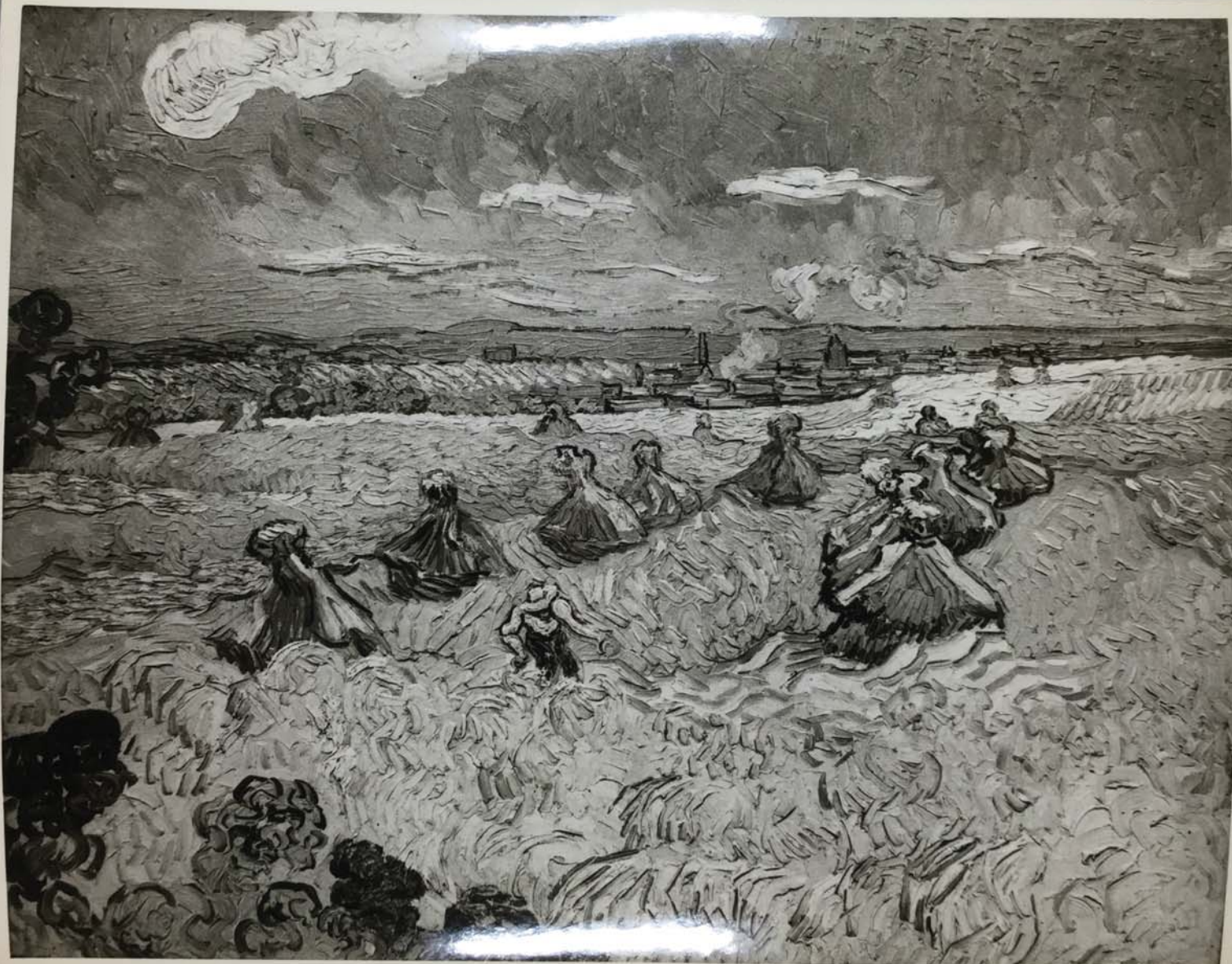

FOR STUDY PURPOSES ONLY. NOT FOR REPRODUCTION.

The Museum of Modern Art Archives, NY	Collection:	Series.Folder:
	Paul Rosenberg	III.A.1.130

VAN GOGH

"LES BLES DANS LA PLAINE D'ARLES"
29 x 36 7/8"

Painted in arles (1888-89)

(property Toledo Museum of art)

Colten Photos

NEW YORK

PLaza 8-2000

No. 2262-2

FOR STUDY PURPOSES ONLY. NOT FOR REPRODUCTION.

The Museum of Modern Art Archives, NY	Collection:	Series.Folder:
	Paul Rosenberg	III.A.1.130

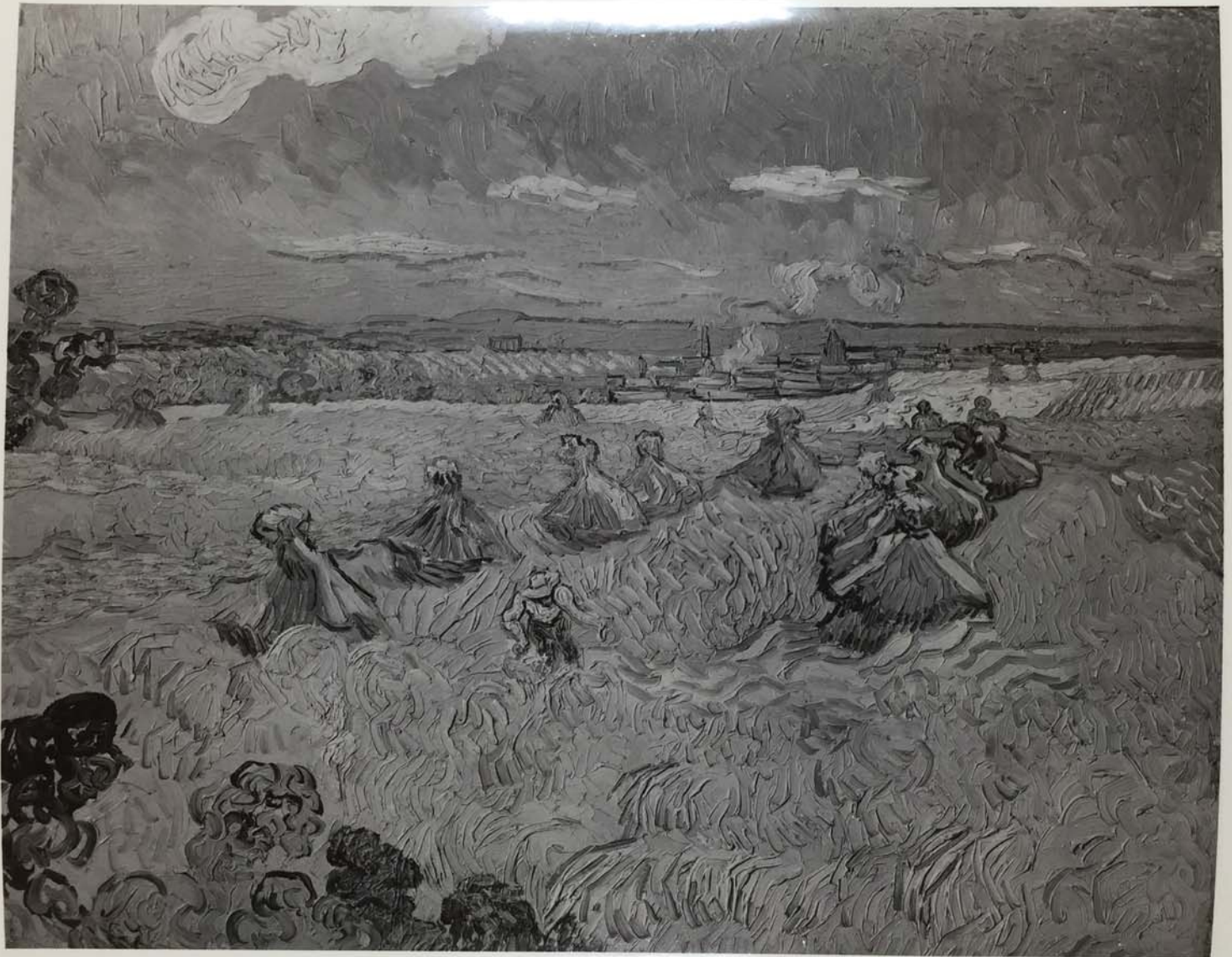

FOR STUDY PURPOSES ONLY. NOT FOR REPRODUCTION.

The Museum of Modern Art Archives, NY	Collection:	Series.Folder:
	Paul Rosenberg	III.A.1.130

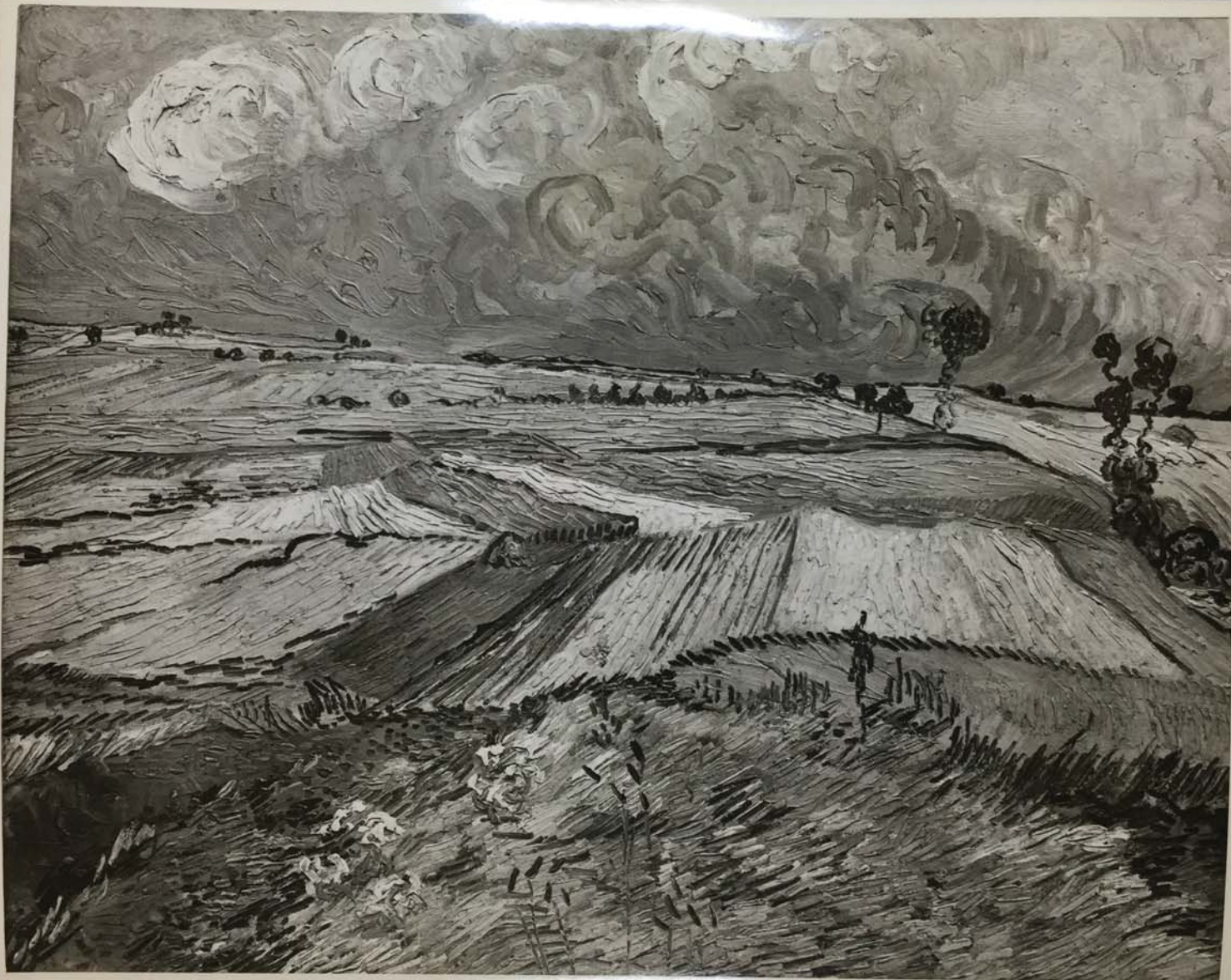

FOR STUDY PURPOSES ONLY. NOT FOR REPRODUCTION.

The Museum of Modern Art Archives, NY	Collection:	Series.Folder:
	Paul Rosenberg	III.A.1.130

VAN

<p>VAN GOGH - 1890 LA PLAINE D'AUVERS (F.781) - (H.807) 72x90 - 28$\frac{3}{4}$"x36" MARSHALL FIELD, N.Y.</p>	<p>PH. :- C.I. :- SL. :- P. :- N. :- 824 St. :-</p>
--	---

Marshall Field)

Colten Photos
NEW YORK
PLaza 8-2000
No. 2236-1

FOR STUDY PURPOSES ONLY. NOT FOR REPRODUCTION.

The Museum of Modern Art Archives, NY	Collection:	Series.Folder:
	Paul Rosenberg	III.A.1.130

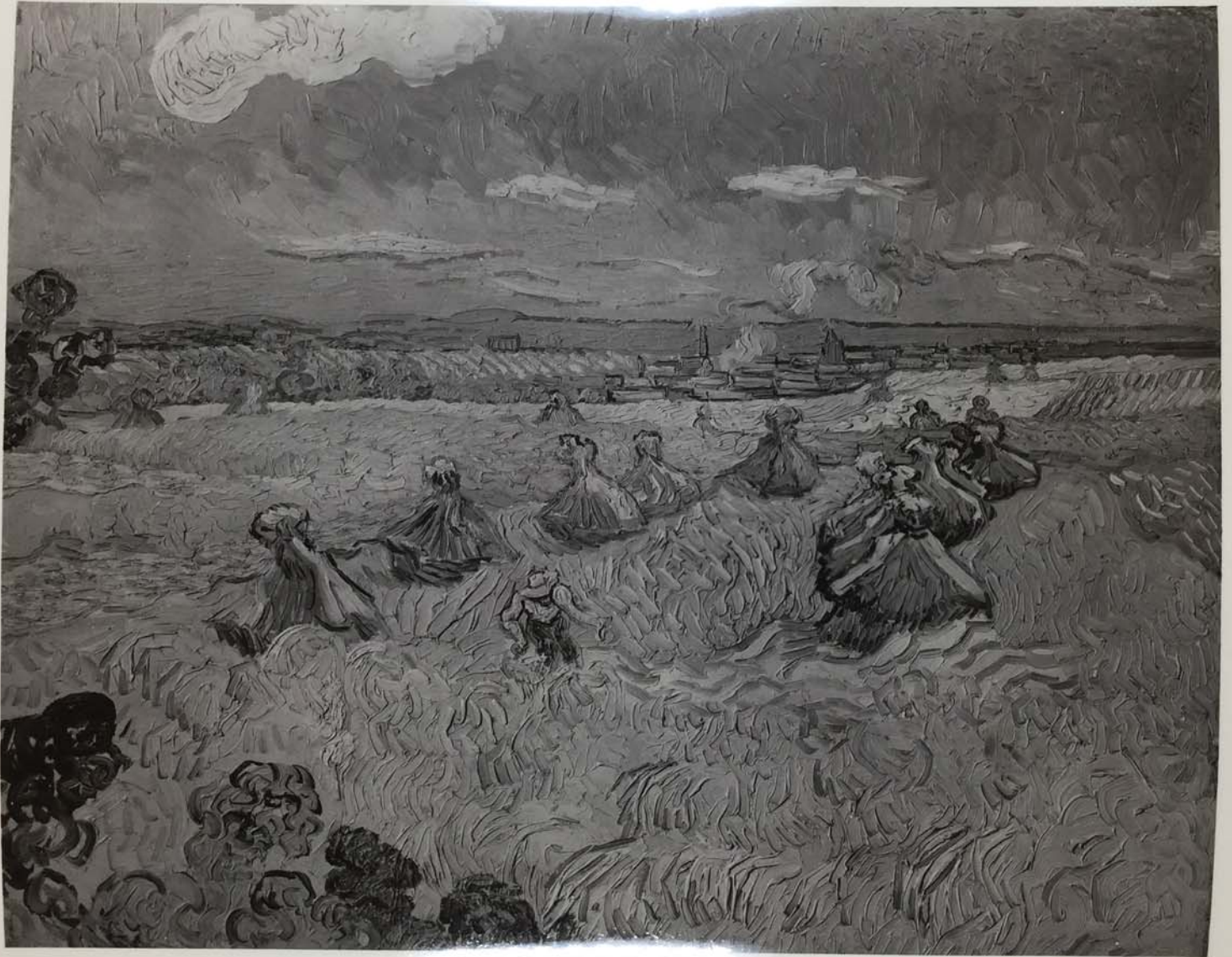

FOR STUDY PURPOSES ONLY. NOT FOR REPRODUCTION.

The Museum of Modern Art Archives, NY	Collection:	Series.Folder:
	Paul Rosenberg	III.A.1.130

VAN GOGH "LES BLES DANS LA PLAINE D'ARLES"

29 x 36 ⁵/₈"

Painted in Arles (1888-89)

(property Toledo Museum of Art)

TOLEDO MUSEUM OF ART
TOLEDO, OHIO

FOR STUDY PURPOSES ONLY. NOT FOR REPRODUCTION.

The Museum of Modern Art Archives, NY	Collection:	Series.Folder:
	Paul Rosenberg	III.A.1.130

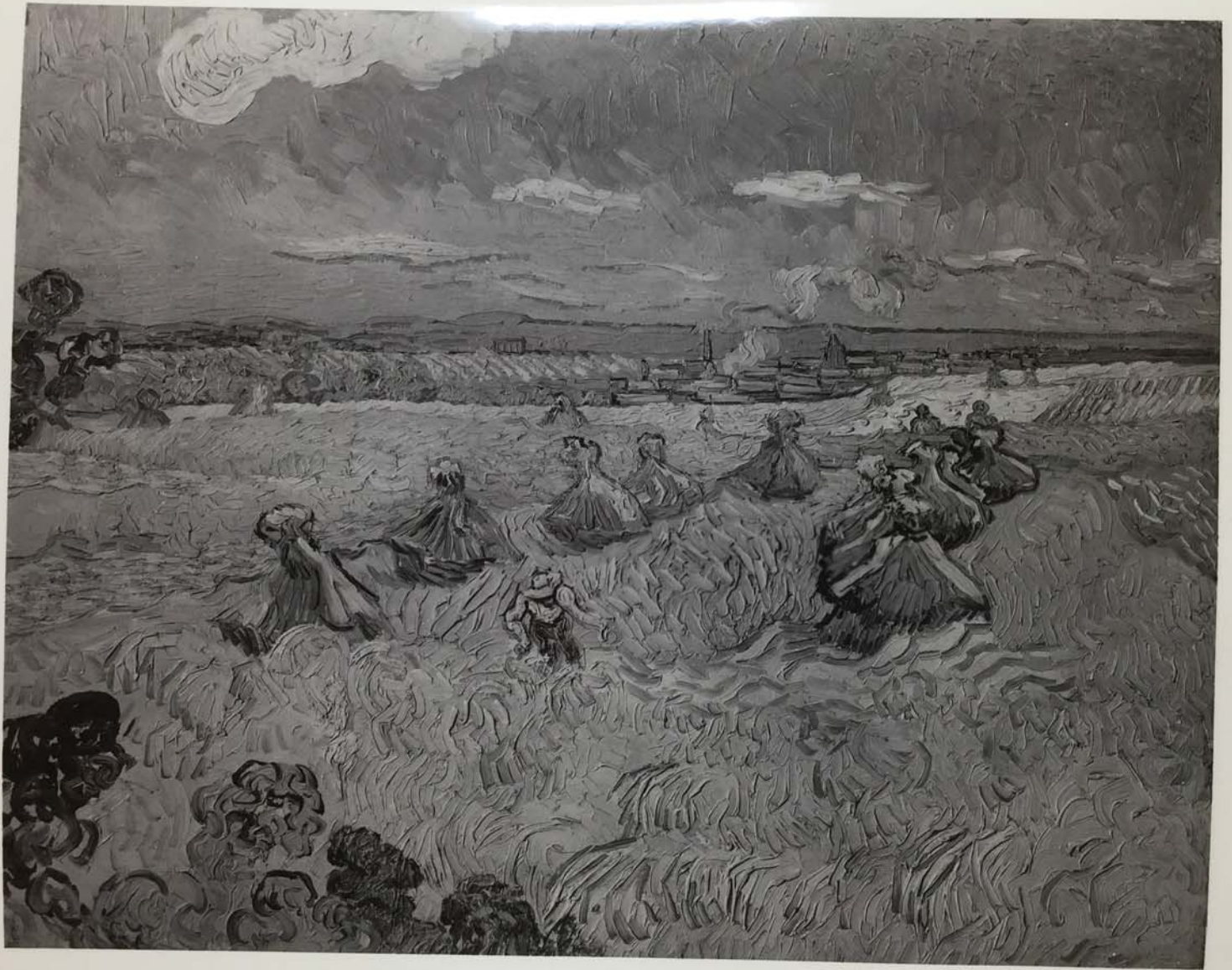

FOR STUDY PURPOSES ONLY. NOT FOR REPRODUCTION.

The Museum of Modern Art Archives, NY	Collection:	Series.Folder:
	Paul Rosenberg	III.A.1.130

VAN GOGH "LES BLES DANS LA PLAINE" *TOILE* "LES BLES DANS LA PLAINE" *TOILE*

29 x 36 ⁵/₈ "

TOLEDO, OHIO

Painted in arles (1888-89)

(property Toledo museum of art)

FOR STUDY PURPOSES ONLY. NOT FOR REPRODUCTION.

The Museum of Modern Art Archives, NY	Collection:	Series.Folder:
	Paul Rosenberg	III.A.1.130



FOR STUDY PURPOSES ONLY. NOT FOR REPRODUCTION.

The Museum of Modern Art Archives, NY	Collection:	Series.Folder:
	Paul Rosenberg	III.A.1.130

TOLEDO MUSEUM OF ART
VAN GOGH "LES BLES DANS LA PLAINE D'ARLES"

29 x 36 ⁵/₈"

Painted in arles (1888-89)

(property Toledo museum of art)

FOR STUDY PURPOSES ONLY. NOT FOR REPRODUCTION.

The Museum of Modern Art Archives, NY	Collection:	Series.Folder:
	Paul Rosenberg	III.A.1.130

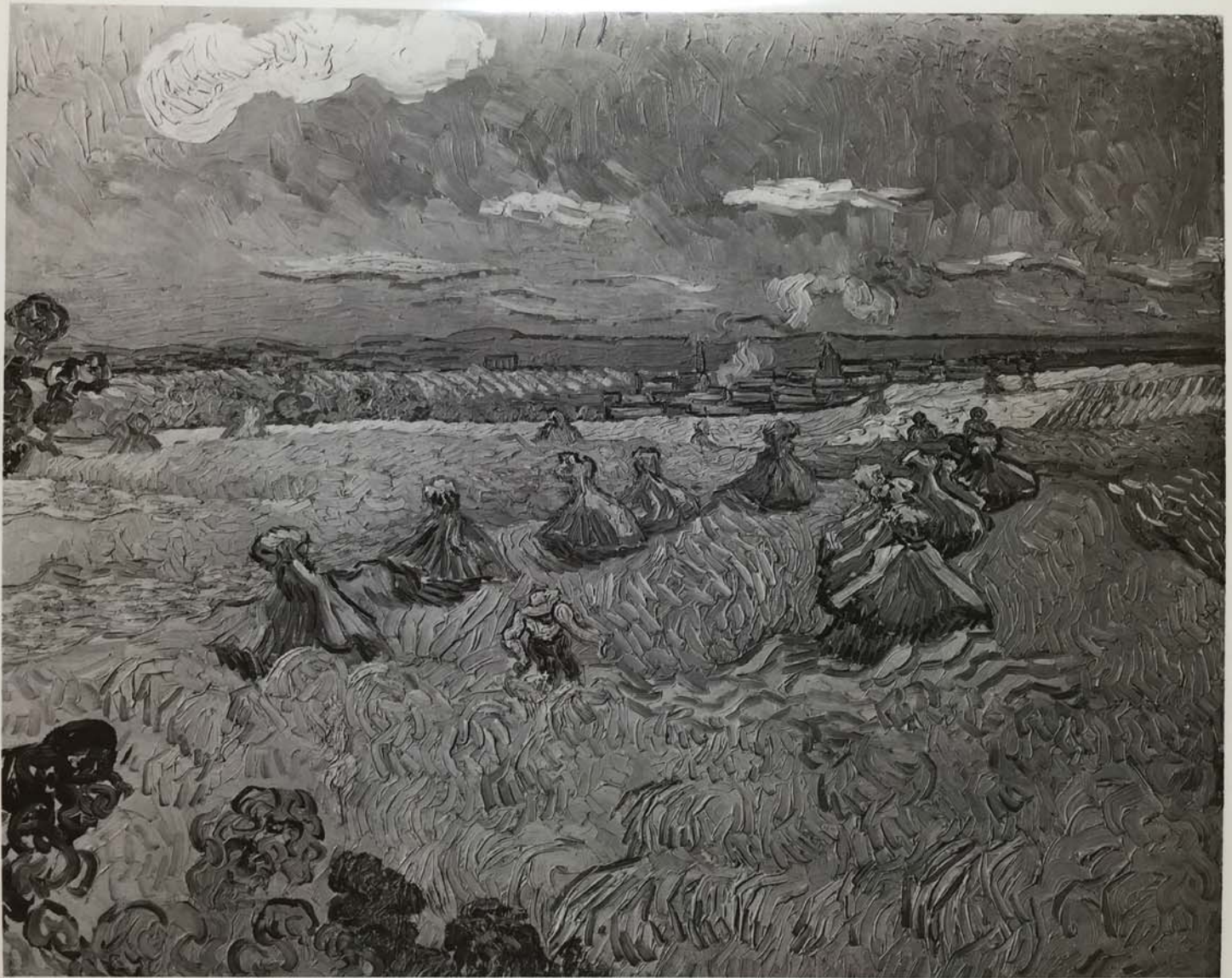

FOR STUDY PURPOSES ONLY. NOT FOR REPRODUCTION.

The Museum of Modern Art Archives, NY	Collection:	Series.Folder:
	Paul Rosenberg	III.A.1.130

The Toledo Museum of Art
Toledo Ohio

The Wheat Field by Vincent Van Gogh

4 1/2
1334A - deep etch
etch 12 noon

Clear Puff &
F9813
12.4

(49)

FOR STUDY PURPOSES ONLY. NOT FOR REPRODUCTION.

The Museum of Modern Art Archives, NY	Collection:	Series.Folder:
	Paul Rosenberg	III.A.1.130

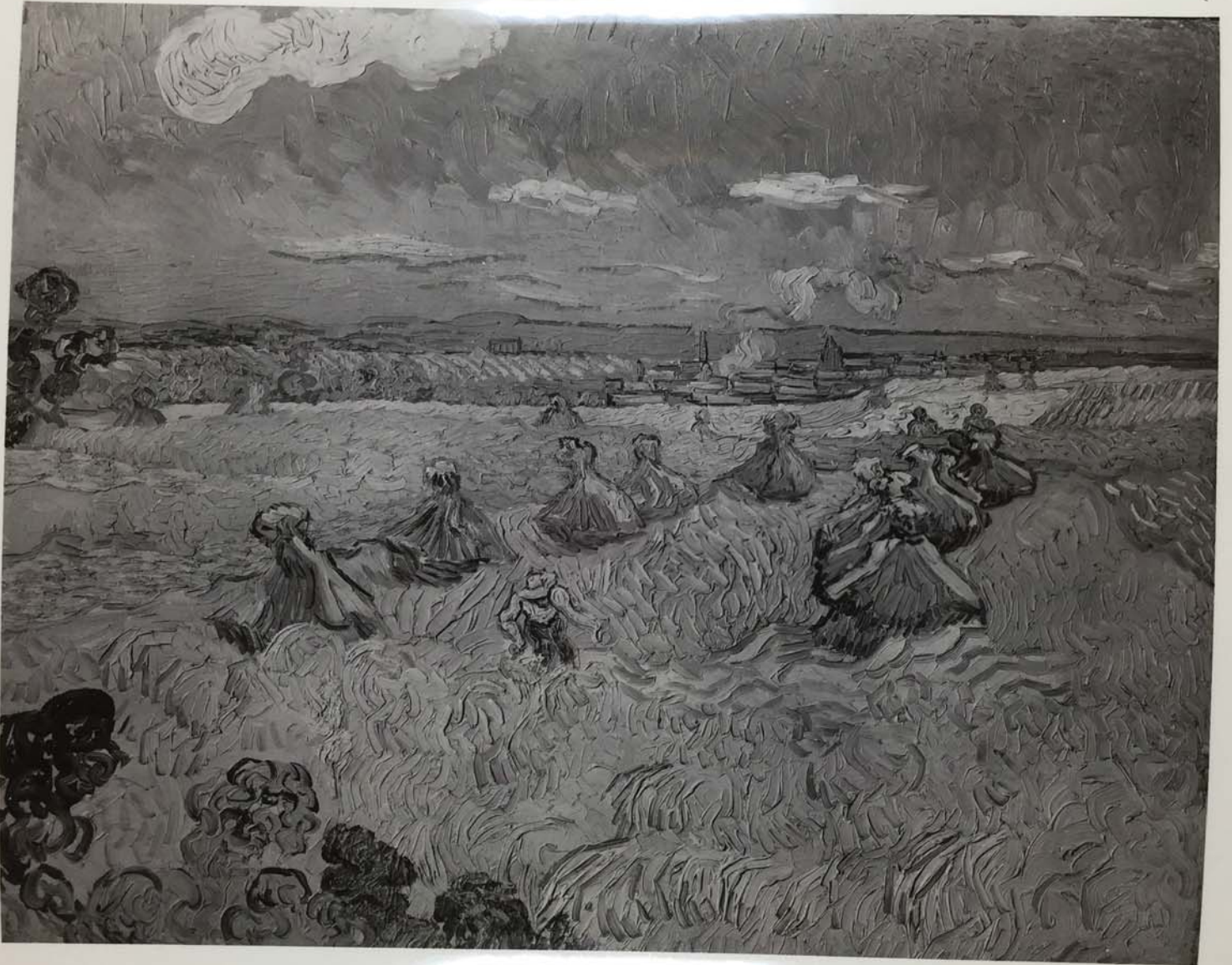

FOR STUDY PURPOSES ONLY. NOT FOR REPRODUCTION.

The Museum of Modern Art Archives, NY	Collection:	Series.Folder:
	Paul Rosenberg	III.A.1.130

TOLEDO MUSEUM OF ART

VAN GOGH "LES BLES DANS LA PLAINE D'ARLES"

29 x 36 5/8"

Painted in Arles (1888-89)

(property Toledo museum of art)

FOR STUDY PURPOSES ONLY. NOT FOR REPRODUCTION.

The Museum of Modern Art Archives, NY	Collection:	Series.Folder:
	Paul Rosenberg	III.A.1.130



FOR STUDY PURPOSES ONLY. NOT FOR REPRODUCTION.

The Museum of Modern Art Archives, NY	Collection:	Series.Folder:
	Paul Rosenberg	III.A.1.130

VAN GOGH

"LE PONT DE FER DE TRINGUETAILE"

Painted October, 1888, in ailes.

28³/₄ x 36¹/₈ inches.

(property Mr. and Mrs. S. Kramarsky, New York)

Colten Photos

NEW YORK

PLaza 8-2000

No. 2236-2

FOR STUDY PURPOSES ONLY. NOT FOR REPRODUCTION.

The Museum of Modern Art Archives, NY	Collection:	Series.Folder:
	Paul Rosenberg	III.A.1.130



FOR STUDY PURPOSES ONLY. NOT FOR REPRODUCTION.

The Museum of Modern Art Archives, NY	Collection:	Series.Folder:
	Paul Rosenberg	III.A.1.130

VAN GOGH "LE PONT DE FER DE TRINGUETAILE"
Painted October, 1888, in arles
28³/₄ x 36¹/₈ inches
(property Mr. and Mrs. S. Kramarsky, New York)

Colten Photos

NEW YORK

PLaza 8-2000

No. 2236-2

FOR STUDY PURPOSES ONLY. NOT FOR REPRODUCTION.

The Museum of Modern Art Archives, NY	Collection:	Series.Folder:
	Paul Rosenberg	III.A.1.130



FOR STUDY PURPOSES ONLY. NOT FOR REPRODUCTION.

The Museum of Modern Art Archives, NY	Collection:	Series.Folder:
	Paul Rosenberg	III.A.1.130

VAN

<p>VAN GOGH - 1888 LE PONT DE FER DE TRINQUETAILLE (F.481) - (H.506) - 73x92 - 28$\frac{3}{4}$"x36" S. KRAMARSKY, N.Y.</p>	<p>PH. :- C.I. :- SL. :- P. :- N. :- 233 St. :-</p>
--	---

E"

ly, New York)

Colten Photos
NEW YORK
PLaza 8-2000
No. 2236-2

FOR STUDY PURPOSES ONLY. NOT FOR REPRODUCTION.

The Museum of Modern Art Archives, NY	Collection:	Series.Folder:
	Paul Rosenberg	III.A.1.130



FOR STUDY PURPOSES ONLY. NOT FOR REPRODUCTION.

The Museum of Modern Art Archives, NY	Collection:	Series.Folder:
	Paul Rosenberg	III.A.1.130

NIGHT CAFE, oil, Arles, 1888
by Vincent van Gogh

Lent by Stephen C. Clark, N.Y.

49-7

Exhibition of MODERN MASTERS
From European and American Collections
Jan. 26, 1940-Mar. 24, 1940
The Museum of Modern Art
11 West 53 St., New York

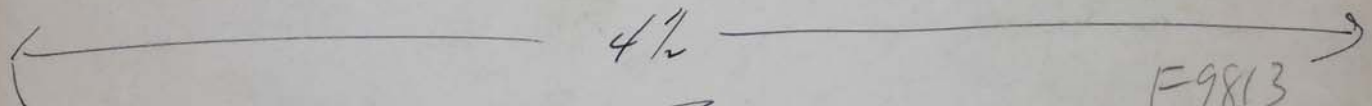

133 sc - deep etch - Cassirer Photo Co

Wed - 12 noon

F-9813
12-11

KINDLY RETURN TO
PAUL ROSENBERG & CO.
16 EAST 57TH ST. - N. Y. C.

Photographed for The Museum of Modern Art
by Soichi Sunami. If reproduced, credit
must be given The Museum of Modern Art.

FOR STUDY PURPOSES ONLY. NOT FOR REPRODUCTION.

The Museum of Modern Art Archives, NY	Collection:	Series.Folder:
	Paul Rosenberg	III.A.1.130



FOR STUDY PURPOSES ONLY. NOT FOR REPRODUCTION.

The Museum of Modern Art Archives, NY	Collection:	Series.Folder:
	Paul Rosenberg	III.A.1.130

VAN GOGH

"LE CAFE DE NUIT"

Signed lower right.

Painted September, 1888, in ailes

29 x 35 inches

(property Stephen C. Clark, New York)

Colten Photos

NEW YORK

PLaza 8-2000

No. 2262-1

FOR STUDY PURPOSES ONLY. NOT FOR REPRODUCTION.

The Museum of Modern Art Archives, NY	Collection:	Series.Folder:
	Paul Rosenberg	III.A.1.130



FOR STUDY PURPOSES ONLY. NOT FOR REPRODUCTION.

The Museum of Modern Art Archives, NY	Collection:	Series.Folder:
	Paul Rosenberg	III.A.1.130

VAN GOGH

"LE CAFE DE NUIT"

Signed lower right.

Painted September, 1888, in Arles

29 x 35 inches

(property Stephen C. Clark, New York)

Colten Photos

NEW YORK

PLaza 8-2000

No. 2262-1

FOR STUDY PURPOSES ONLY. NOT FOR REPRODUCTION.

The Museum of Modern Art Archives, NY	Collection:	Series.Folder:
	Paul Rosenberg	III.A.1.130



FOR STUDY PURPOSES ONLY. NOT FOR REPRODUCTION.

The Museum of Modern Art Archives, NY	Collection:	Series.Folder:
	Paul Rosenberg	III.A.1.130

VAN GOGH - 1888 LE CAFÉ DE NUIT (F. 463) - (H. 491) - 73 x 88 - 29" x 35" S.C. CLARK, N.Y.	PH. :- C.I. :- SL. :- P. :- N. :- 825 ST. :-
--	---

les
New York)

Colten Photos
NEW YORK
Plaza 8-2000
No. 2262-1

FOR STUDY PURPOSES ONLY. NOT FOR REPRODUCTION.

The Museum of Modern Art Archives, NY	Collection:	Series.Folder:
	Paul Rosenberg	III.A.1.130



FOR STUDY PURPOSES ONLY. NOT FOR REPRODUCTION.

The Museum of Modern Art Archives, NY	Collection:	Series.Folder:
	Paul Rosenberg	III.A.1.130

VAN GOGH "PAYSAGE A SAINT-REMY"
Painted October, 1889.
29 x 36 1/4 inches.
(property Eleonora and Francesco
von Mendelssohn, New York)

Colten Photos

NEW YORK

Plaza 8-2000

No. 2260-1

FOR STUDY PURPOSES ONLY. NOT FOR REPRODUCTION.

The Museum of Modern Art Archives, NY	Collection:	Series.Folder:
	Paul Rosenberg	III.A.1.130



FOR STUDY PURPOSES ONLY. NOT FOR REPRODUCTION.

The Museum of Modern Art Archives, NY	Collection:	Series.Folder:
	Paul Rosenberg	III.A.1.130

VAN GOGH "LA PLAINE D'AUVERS"

Painted July, 1890.

28 3/4 x 36 inches

(property Mr. and Mrs. Marshall Field)



47.7

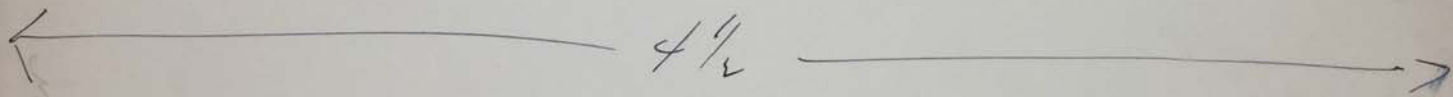

133 se - deep etch Calvert City Co

Wed 12 noon

F9813
12-9

Plaine d'Auvers

FOR STUDY PURPOSES ONLY. NOT FOR REPRODUCTION.

The Museum of Modern Art Archives, NY	Collection:	Series.Folder:
	Paul Rosenberg	III.A.1.130



FOR STUDY PURPOSES ONLY. NOT FOR REPRODUCTION.

The Museum of Modern Art Archives, NY	Collection:	Series.Folder:
	Paul Rosenberg	III.A.1.130

PAUL ROSENBERG & CO.
16 EAST 57th STREET, NEW YORK CITY
PLaza 3-5653

Van Gogh
5206-Rain 1889
29½x37
Mr. H. McIlhenny

1889

PR
52
2595
75x92

MADE

FOR STUDY PURPOSES ONLY. NOT FOR REPRODUCTION.

The Museum of Modern Art Archives, NY	Collection:	Series.Folder:
	Paul Rosenberg	III.A.1.130



FOR STUDY PURPOSES ONLY. NOT FOR REPRODUCTION.

The Museum of Modern Art Archives, NY	Collection:	Series.Folder:
	Paul Rosenberg	III.A.1.130

VAN GOGH "PAYSAGE A SAINT-REMY"
Painted October, 1889.
29 x 36 1/4 inches
(property Eleonora and Francesco
von Mendelssohn, New York)

Colten Photos
NEW YORK
PLaza 8-2000
No. 2260-1

FOR STUDY PURPOSES ONLY. NOT FOR REPRODUCTION.

The Museum of Modern Art Archives, NY	Collection:	Series.Folder:
	Paul Rosenberg	III.A.1.130



FOR STUDY PURPOSES ONLY. NOT FOR REPRODUCTION.

The Museum of Modern Art Archives, NY	Collection:	Series.Folder:
	Paul Rosenberg	III.A.1.130

VAN GOGH - 1888 LES LAURIERS ROSES (F.593) - (H.594) 60 x 73 - 25 $\frac{3}{4}$ " x 28 $\frac{3}{4}$ " C. SUYDAM CUTTING, N.Y.	PH. :- C.I. :- SL. :- P. :- N. :- 527 St :-
--	--

no. 11

ing

FOR STUDY PURPOSES ONLY. NOT FOR REPRODUCTION.

The Museum of Modern Art Archives, NY	Collection:	Series.Folder:
	Paul Rosenberg	III.A.1.130



FOR STUDY PURPOSES ONLY. NOT FOR REPRODUCTION.

The Museum of Modern Art Archives, NY	Collection:	Series.Folder:
	Paul Rosenberg	III.A.1.130

VINCENT VAN GOGH

"Les Lauriers roses" (Oleanders)

1888

25-3/4" x 28-3/4"

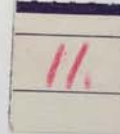

Van Gogh - "les Lauriers roses" (oleanders)
Lent by *Mrs. C. S. Damm cutting roses*
Included in the exhibition "21 MASTERPIECES BY 7 GREAT MASTERS", for the benefit of the
PUBLIC EDUCATION ASSOCIATION, opening Tuesday, November 16th, continuing until December
18th, 1948 at PAUL ROSENBERG & CO., 16 East 57th Street, New York 22, N. Y.

FOR STUDY PURPOSES ONLY. NOT FOR REPRODUCTION.

The Museum of Modern Art Archives, NY	Collection:	Series.Folder:
	Paul Rosenberg	III.A.1.130



FOR STUDY PURPOSES ONLY. NOT FOR REPRODUCTION.

The Museum of Modern Art Archives, NY	Collection:	Series.Folder:
	Paul Rosenberg	III.A.1.130

Q 279
CA 2931

Les Lauriers Roses - 1888
29 x 24

V. Van Gogh

(17)

top



- 5" -

1502
11.11.11
1335.

FOR STUDY PURPOSES ONLY. NOT FOR REPRODUCTION.

The Museum of Modern Art Archives, NY	Collection:	Series.Folder:
	Paul Rosenberg	III.A.1.130



FOR STUDY PURPOSES ONLY. NOT FOR REPRODUCTION.

The Museum of Modern Art Archives, NY	Collection:	Series.Folder:
	Paul Rosenberg	III.A.1.130

A 279
CA 2931

Van Gogh
"Les Lauriers roses" 1888
(Colsoners)
25 $\frac{3}{4}$ x 28 $\frac{3}{4}$ inches

V. Van Gogh



FOR STUDY PURPOSES ONLY. NOT FOR REPRODUCTION.

The Museum of Modern Art Archives, NY	Collection:	Series.Folder:
	Paul Rosenberg	III.A.1.130



FOR STUDY PURPOSES ONLY. NOT FOR REPRODUCTION.

The Museum of Modern Art Archives, NY	Collection:	Series/Folder:
	Paul Rosenberg	III.A.1.130

VAN GO

VAN GOGH - 1889	PH. :-
PAYSAGE À ST-RÉMY, LES ALPINES	C.I. :-
(F.641) - (H.649)	SL. :-
73 x 92 - 29" x 36 1/2"	P. :-
	N. :- 827
	ST. :-
INDIANAPOLIS, MUSEUM.	

Colten Photos
NEW YORK
Plaza 8-2000
No. 2260-1

FOR STUDY PURPOSES ONLY. NOT FOR REPRODUCTION.

The Museum of Modern Art Archives, NY	Collection:	Series.Folder:
	Paul Rosenberg	III.A.1.130

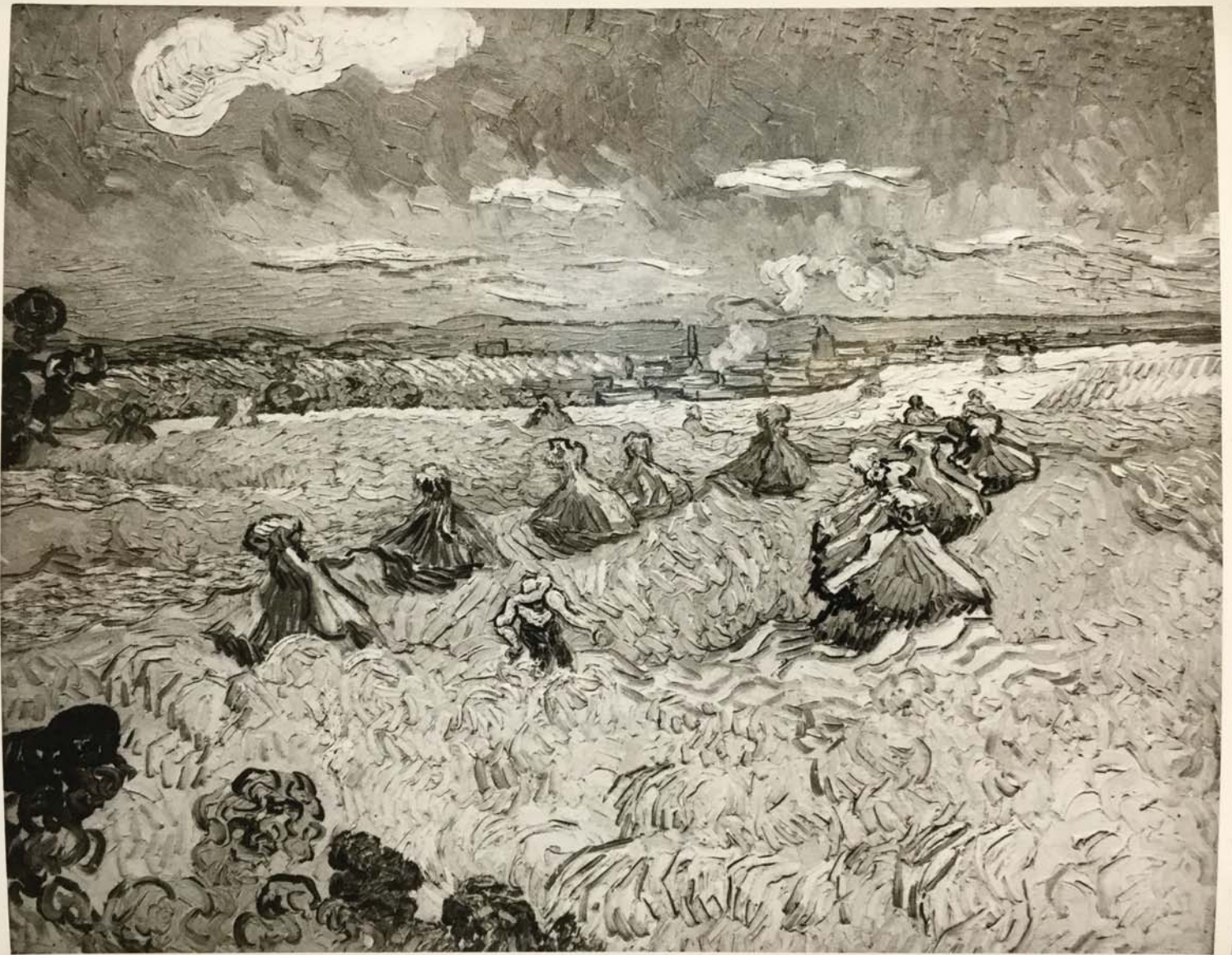

FOR STUDY PURPOSES ONLY. NOT FOR REPRODUCTION.

The Museum of Modern Art Archives, NY	Collection:	Series.Folder:
	Paul Rosenberg	III.A.1.130

VAN GOGH "LES BLES DANS LA PLAINE D'ARLES"
29 x 36^{5/8}"

Painted in Arles (1888-89).

(property Toledo museum of art)

Colten Photos

NEW YORK

PLaza 8-2000

No. 2262-2

FOR STUDY PURPOSES ONLY. NOT FOR REPRODUCTION.

The Museum of Modern Art Archives, NY	Collection:	Series.Folder:
	Paul Rosenberg	III.A.1.130

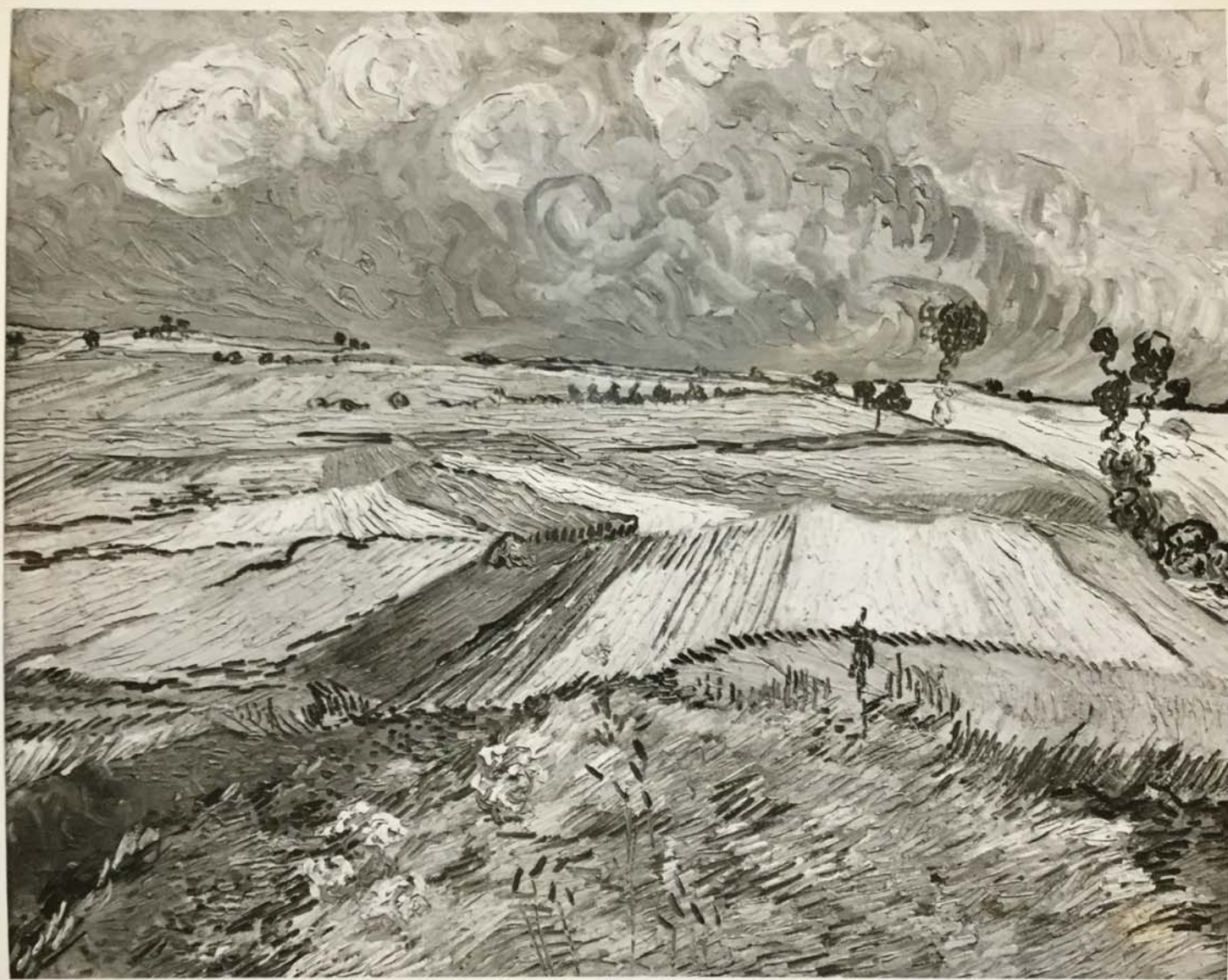

FOR STUDY PURPOSES ONLY. NOT FOR REPRODUCTION.

The Museum of Modern Art Archives, NY	Collection:	Series.Folder:
	Paul Rosenberg	III.A.1.130

VAN GOGH "LA PLAINE D'AUVERS"

Painted July, 1890.

28³/₄ x 36 inches.

(property Mr. and Mrs. Marshall Field)

Colten Photos

NEW YORK

Plaza 6-2000

No. 2236-1

FOR STUDY PURPOSES ONLY. NOT FOR REPRODUCTION.

The Museum of Modern Art Archives, NY	Collection:	Series.Folder:
	Paul Rosenberg	III.A.1.130



FOR STUDY PURPOSES ONLY. NOT FOR REPRODUCTION.

The Museum of Modern Art Archives, NY	Collection:	Series.Folder:
	Paul Rosenberg	III.A.1.130

VAN GOGH - 1889

IRIS DANS UN BROU
(F.680) - (H.701)

72 x 91 - 28 $\frac{3}{4}$ " x 36 $\frac{1}{4}$ "

DAVID M. LEVY, N.Y.

PH. :-

C.I. :-

SL. :- 187

P. :-

N. :- 338

St. :-

/245

FOR STUDY PURPOSES ONLY. NOT FOR REPRODUCTION.

The Museum of Modern Art Archives, NY	Collection:	Series.Folder:
	Paul Rosenberg	III.A.1.130

Apollo

FOR STUDY PURPOSES ONLY. NOT FOR REPRODUCTION.

The Museum of Modern Art Archives, NY	Collection:	Series.Folder:
	Paul Rosenberg	III.A.1.130



FOR STUDY PURPOSES ONLY. NOT FOR REPRODUCTION.

The Museum of Modern Art Archives, NY	Collection:	Series.Folder:
	Paul Rosenberg	III.A.1.130

VAN GOGH

"JARDIN PUBLIC A ARLES"

Painted October, 1888

28³/₄ x 36¹/₈ inches

(property Mr. Jakob Goldschmidt, New York)

Colten Photos

NEW YORK

PLaza 8-2000

No. 2244-1

FOR STUDY PURPOSES ONLY. NOT FOR REPRODUCTION.

The Museum of Modern Art Archives, NY	Collection:	Series.Folder:
	Paul Rosenberg	III.A.1.130



FOR STUDY PURPOSES ONLY. NOT FOR REPRODUCTION.

The Museum of Modern Art Archives, NY	Collection:	Series.Folder:
	Paul Rosenberg	III.A.1.130

VAN GOGH "PAYSAGE A SAINT-REMY"

Painted October, 1889.

29 x 36 1/4 inches.

(property Eleonora and Francesco
von Mendelssohn, New York)

Colten Photos

NEW YORK

PLAZA 8-2000

No. 2260-1

FOR STUDY PURPOSES ONLY. NOT FOR REPRODUCTION.

The Museum of Modern Art Archives, NY	Collection:	Series.Folder:
	Paul Rosenberg	III.A.1.130

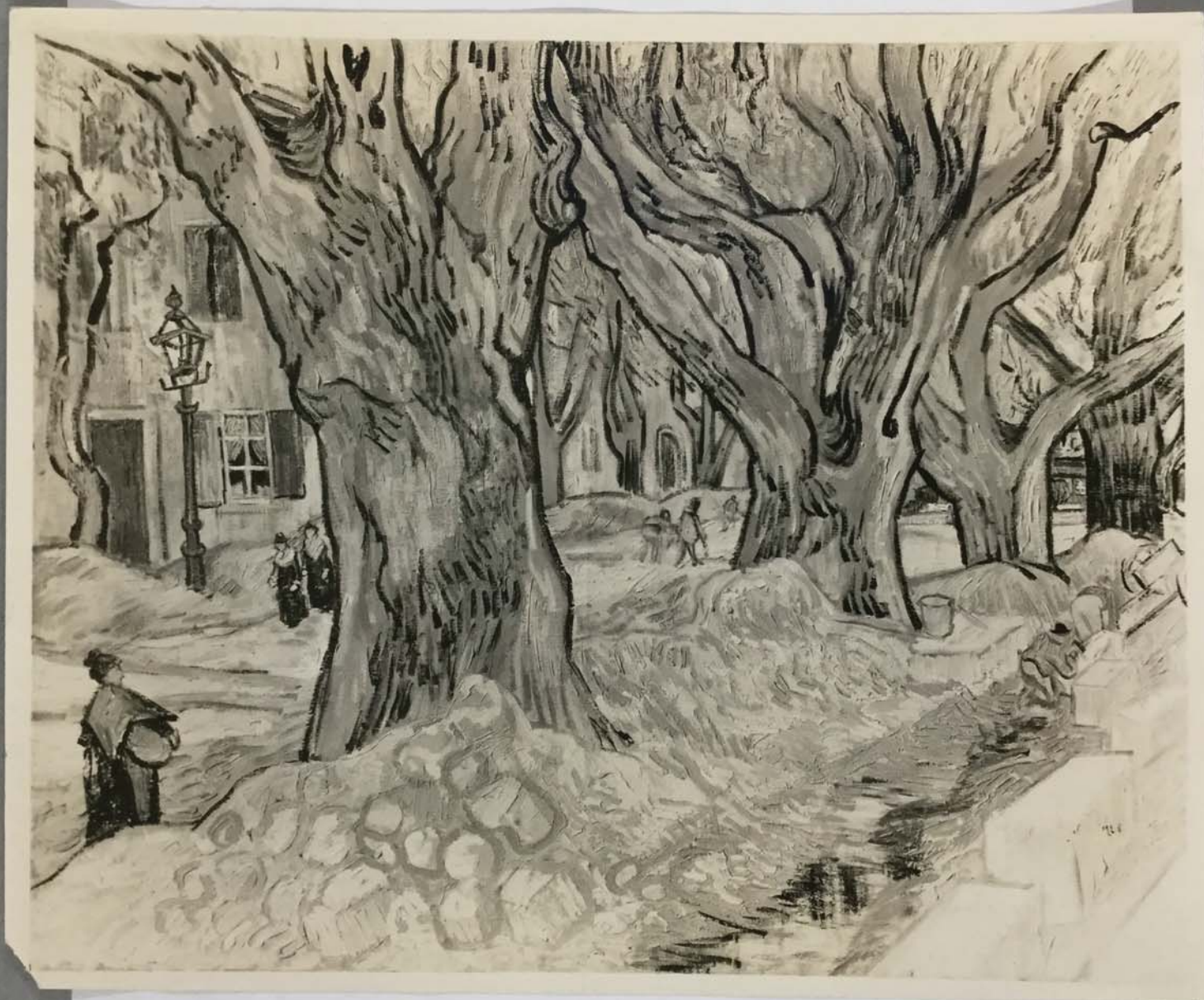

FOR STUDY PURPOSES ONLY. NOT FOR REPRODUCTION.

The Museum of Modern Art Archives, NY	Collection:	Series.Folder:
	Paul Rosenberg	III.A.1.130

N^o 249
29 7/8 x 36 3/8

VAN GOGH "LES PAVEURS"

Cleveland Museum

FOR STUDY PURPOSES ONLY. NOT FOR REPRODUCTION.

The Museum of Modern Art Archives, NY	Collection:	Series.Folder:
	Paul Rosenberg	III.A.1.130

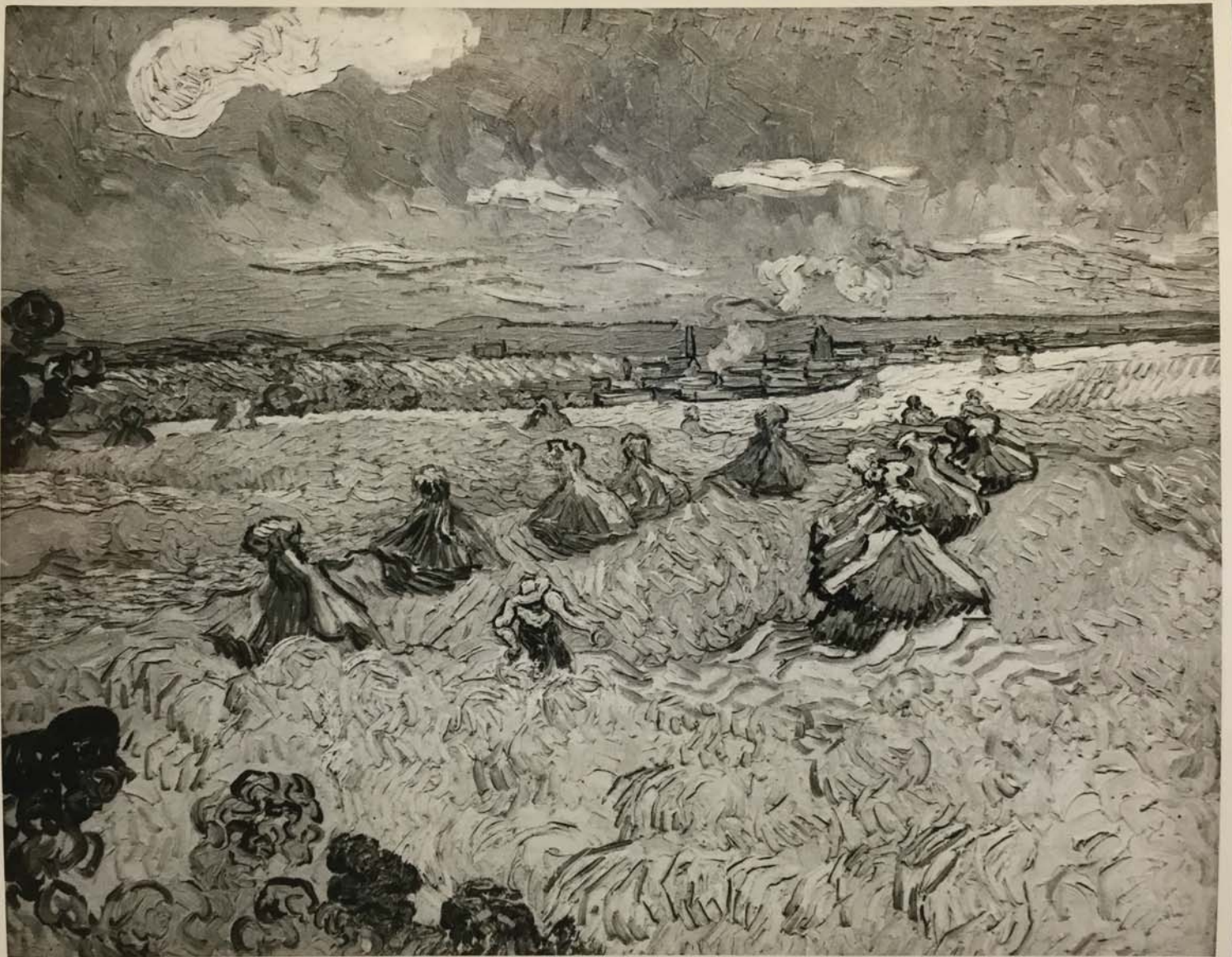

FOR STUDY PURPOSES ONLY. NOT FOR REPRODUCTION.

The Museum of Modern Art Archives, NY	Collection:	Series.Folder:
	Paul Rosenberg	III.A.1.130

VAN GOGH "LES BLES DANS LA PLAINE D'ARLES"
29 x 36 5/8"
Painted in Arles (1888-89)
(property Toledo Museum of Art)

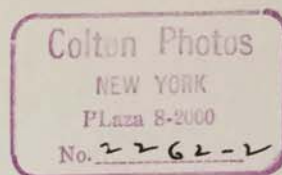

FOR STUDY PURPOSES ONLY. NOT FOR REPRODUCTION.

The Museum of Modern Art Archives, NY	Collection:	Series.Folder:
	Paul Rosenberg	III.A.1.130

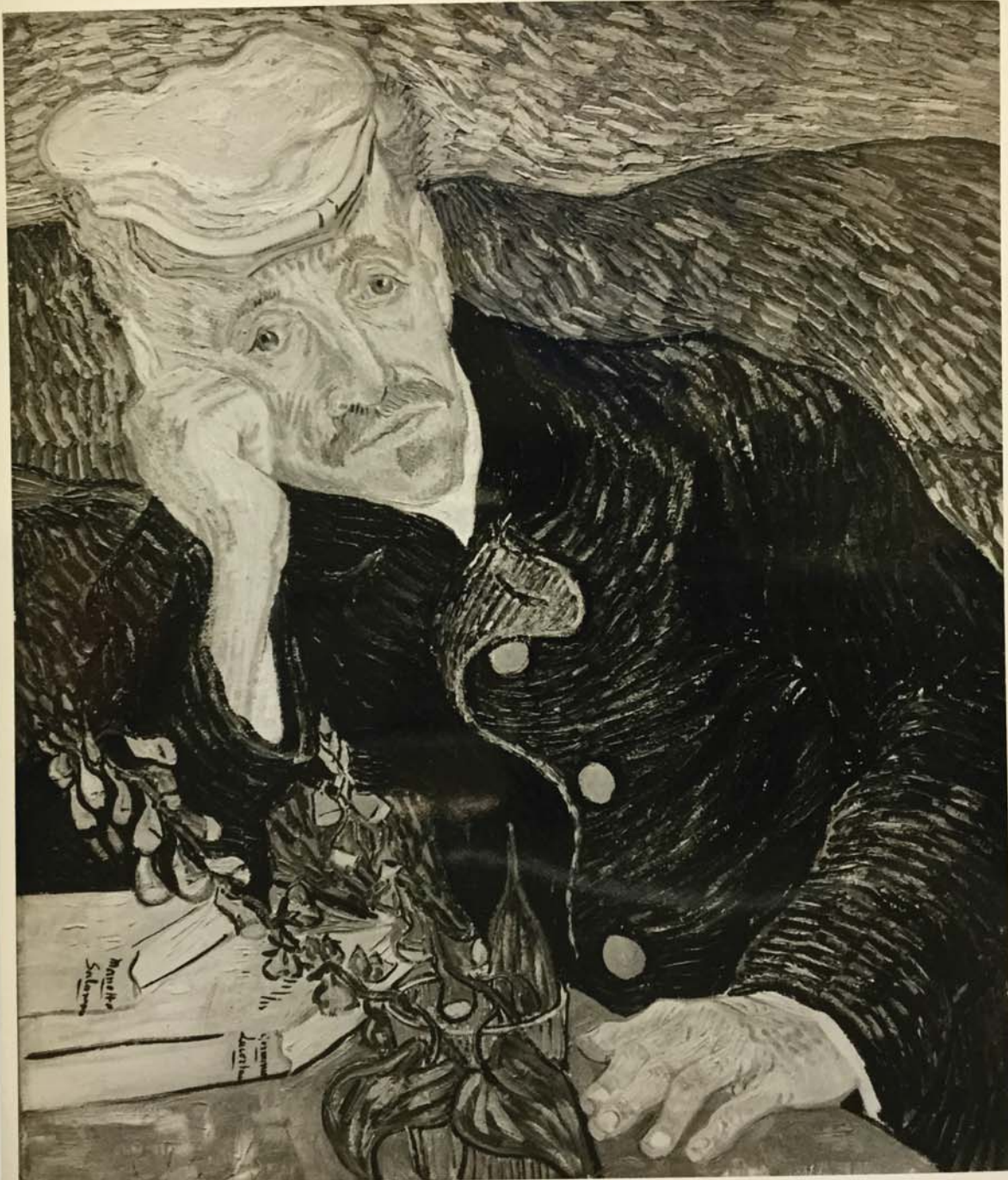

FOR STUDY PURPOSES ONLY. NOT FOR REPRODUCTION.

The Museum of Modern Art Archives, NY	Collection:	Series.Folder:
	Paul Rosenberg	III.A.1.130

VAN

<p>VAN GOGH - 1890 PORTRAIT OF DR. GACHET (F.753) - (H.752). 66 x 57 - 26$\frac{1}{2}$" x 22$\frac{1}{2}$" S. KRAMARSKY, N.Y.</p>	<p>PH. :- C.I. :- SL. :- P. :- N. :- 234 St. :-</p>
---	---

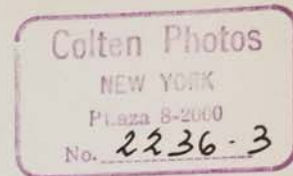

FOR STUDY PURPOSES ONLY. NOT FOR REPRODUCTION.

The Museum of Modern Art Archives, NY	Collection:	Series.Folder:
	Paul Rosenberg	III.A.1.130



FOR STUDY PURPOSES ONLY. NOT FOR REPRODUCTION.

The Museum of Modern Art Archives, NY	Collection:	Series.Folder:
	Paul Rosenberg	III.A.1.130

PAUL ROSENBERG & CO.

16 EAST 57th STREET, NEW YORK CITY

PLaza 3-5653

Van Gogh

5206- La Pluie 1889

29½ x 37

Met McHenry

4
7

FOR STUDY PURPOSES ONLY. NOT FOR REPRODUCTION.

The Museum of Modern Art Archives, NY	Collection:	Series.Folder:
	Paul Rosenberg	III.A.1.130



FOR STUDY PURPOSES ONLY. NOT FOR REPRODUCTION.

The Museum of Modern Art Archives, NY	Collection:	Series.Folder:
	Paul Rosenberg	III.A.1.130

VAN GOGH - 1888 LES BLÉS DANS LA PLAINE D'ARLES (F.559) - (H.564) 74 x 92 - 29" x 36 1/2"	PH. :- C.I. :- SL. :- P. :- N. :- 227 ST. :-
TOLEDO MUSEUM OF ART	

NE D'ARLES"
ART
B)
m of art)

FOR STUDY PURPOSES ONLY. NOT FOR REPRODUCTION.

The Museum of Modern Art Archives, NY	Collection:	Series.Folder:
	Paul Rosenberg	III.A.1.130

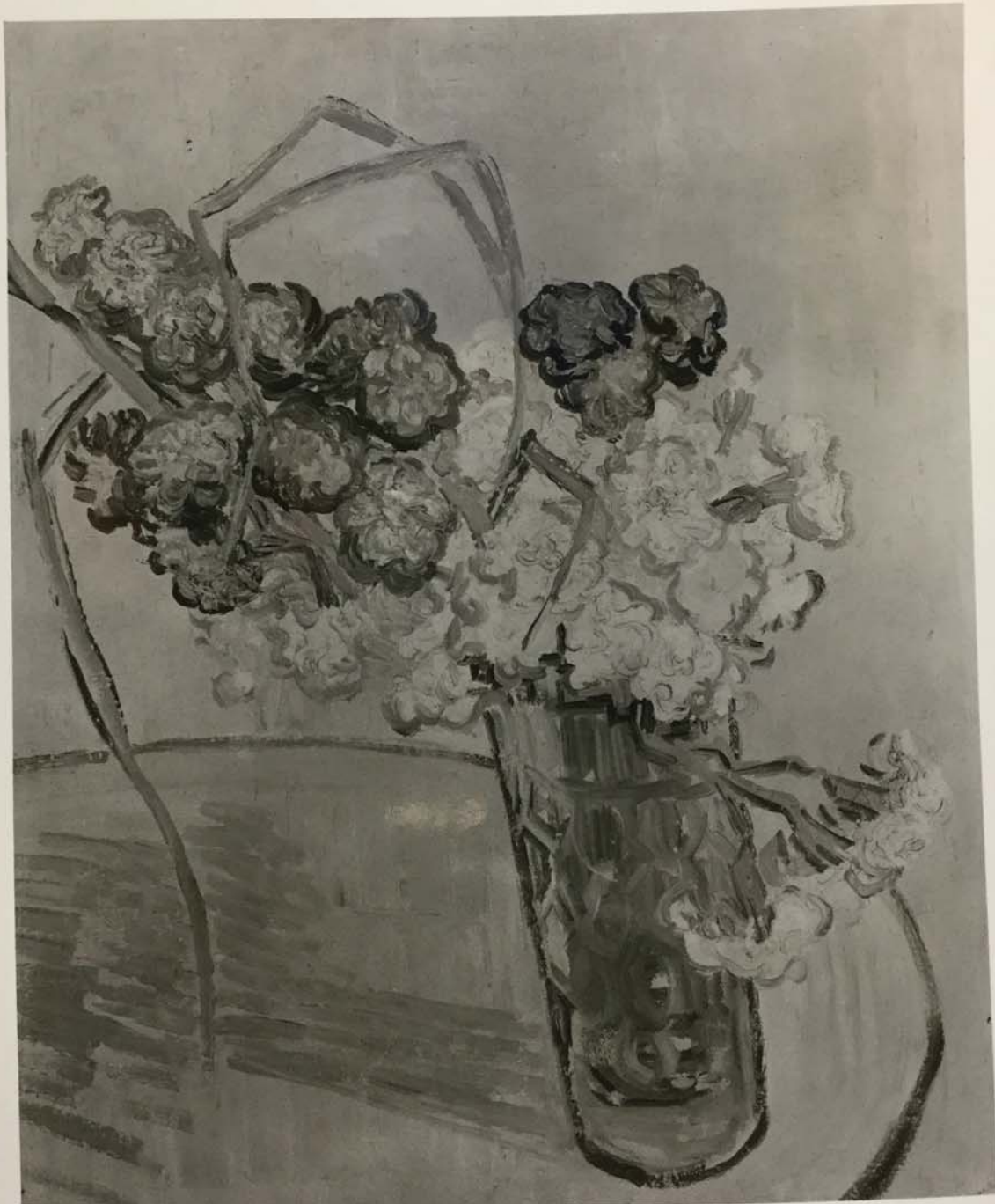

FOR STUDY PURPOSES ONLY. NOT FOR REPRODUCTION.

The Museum of Modern Art Archives, NY	Collection:	Series.Folder:
	Paul Rosenberg	III.A.1.130

PAUL ROSENBERG & CO.

16 EAST 57th STREET, NEW YORK CITY

PLaza 3-5653

VAN GOGH

5286-Vase of flowers - carnations 1889

15 3/4 x 12 3/4 inches

Mrs M. Rogers

FOR STUDY PURPOSES ONLY. NOT FOR REPRODUCTION.

The Museum of Modern Art Archives, NY	Collection:	Series.Folder:
	Paul Rosenberg	III.A.1.130



FOR STUDY PURPOSES ONLY. NOT FOR REPRODUCTION.

The Museum of Modern Art Archives, NY	Collection:	Series.Folder:
	Paul Rosenberg	III.A.1.130

<u>VAN GOGH. 1889</u> VASE DE FLEURS : GIROFLÉES (F. 598) - (H. 600) - 38 x 32 - 15 $\frac{3}{4}$ " x 12 $\frac{3}{4}$ "	PH. :- C.I. :- SL. :- P. :- N. :- 413 St :- 5286/
MRS. H. ROGERS, N.Y.	

FOR STUDY PURPOSES ONLY. NOT FOR REPRODUCTION.

The Museum of Modern Art Archives, NY	Collection:	Series.Folder:
	Paul Rosenberg	III.A.1.130

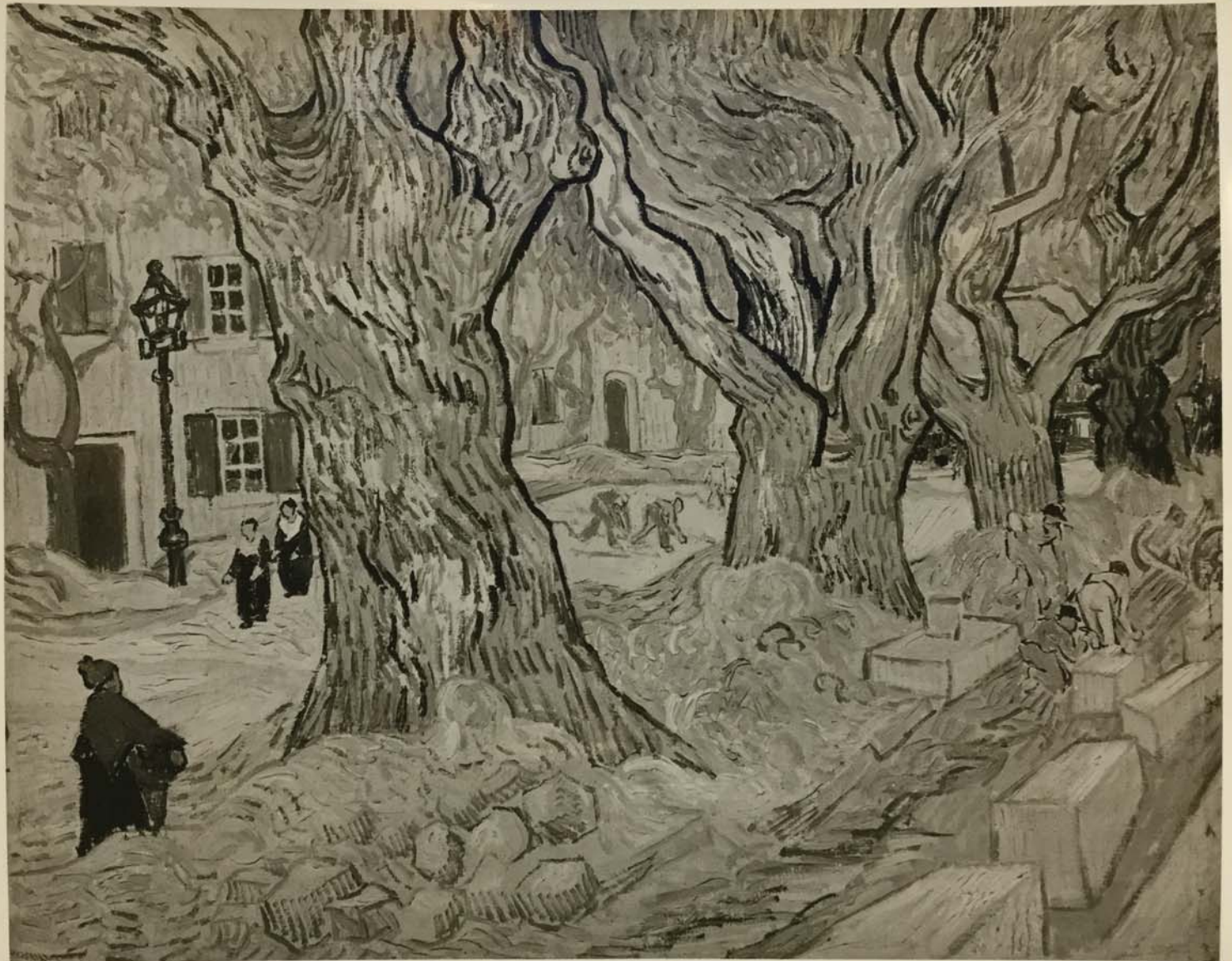

FOR STUDY PURPOSES ONLY. NOT FOR REPRODUCTION.

The Museum of Modern Art Archives, NY	Collection:	Series.Folder:
	Paul Rosenberg	III.A.1.130

Van Gogh, Vincent William (1852-1890)

"Les Pavés" (Boulevard de Saint Remi)

Painted - 1888 (December)

Canvas - 29 1/4" - 36 1/4"

Colten Photos

NEW YORK

PLaza 8-2000

No. _____

FOR STUDY PURPOSES ONLY. NOT FOR REPRODUCTION.

The Museum of Modern Art Archives, NY	Collection:	Series.Folder:
	Paul Rosenberg	III.A.1.130



FOR STUDY PURPOSES ONLY. NOT FOR REPRODUCTION.

The Museum of Modern Art Archives, NY	Collection:	Series.Folder:
	Paul Rosenberg	III.A.1.130

PAUL ROSENBERG & CO.
16 EAST 57th STREET, NEW YORK CITY
PLaza 3-5653

Vincent VAN GOGH

#5207 - "Les Paveurs"

Dec. 1889 - 29" x 36"

Sold:- Cleveland Museum

FOR STUDY PURPOSES ONLY. NOT FOR REPRODUCTION.

The Museum of Modern Art Archives, NY	Collection:	Series.Folder:
	Paul Rosenberg	III.A.1.130



FOR STUDY PURPOSES ONLY. NOT FOR REPRODUCTION.

The Museum of Modern Art Archives, NY	Collection:	Series.Folder:
	Paul Rosenberg	III.A.1.130

VAN GOGH

"PAYSAGE A SAINT-REMY"

Painted October, 1889.

29 X 36 1/4 inches.

(property Eleonora and Francesco
von Mendelssohn, New York)

Colten Photos

NEW YORK

PLaza 8-2000

No. 2260-1

FOR STUDY PURPOSES ONLY. NOT FOR REPRODUCTION.

The Museum of Modern Art Archives, NY	Collection:	Series.Folder:
	Paul Rosenberg	III.A.1.130



FOR STUDY PURPOSES ONLY. NOT FOR REPRODUCTION.

The Museum of Modern Art Archives, NY	Collection:	Series.Folder:
	Paul Rosenberg	III.A.1.130

VAN GOGH "PAYSAGE A SAINT-REMY"
Painted October, 1889.
29 x 36¹/₄ inches.
(property Eleonora and Francesco
von Mendelssohn, New York)

Colten Photos

NEW YORK

PLaza 8-2000

No. 22601

FOR STUDY PURPOSES ONLY. NOT FOR REPRODUCTION.

The Museum of Modern Art Archives, NY	Collection:	Series.Folder:
	Paul Rosenberg	III.A.1.130



FOR STUDY PURPOSES ONLY. NOT FOR REPRODUCTION.

The Museum of Modern Art Archives, NY	Collection:	Series.Folder:
	Paul Rosenberg	III.A.1.130

VAN GOGH "LES BLES DANS LA PLAINE D'ARLES"
29 x 36 ⁵/₈" TOLEDO, OHIO
Painted in Arles (1888-89)
(property Toledo Museum of Art)

FOR STUDY PURPOSES ONLY. NOT FOR REPRODUCTION.

The Museum of Modern Art Archives, NY	Collection:	Series.Folder:
	Paul Rosenberg	III.A.1.130



FOR STUDY PURPOSES ONLY. NOT FOR REPRODUCTION.

The Museum of Modern Art Archives, NY	Collection:	Series.Folder:
	Paul Rosenberg	III.A.1.130

PAUL ROSENBERG & CO.

16 EAST 57th STREET, NEW YORK CITY

PLaza 3-5653

VAN GOGH

#5206 - "La Pluie"

29-1/2" x 37"

1889

With McJenny

FOR STUDY PURPOSES ONLY. NOT FOR REPRODUCTION.

The Museum of Modern Art Archives, NY	Collection:	Series.Folder:
	Paul Rosenberg	III.A.1.130



FOR STUDY PURPOSES ONLY. NOT FOR REPRODUCTION.

The Museum of Modern Art Archives, NY	Collection:	Series.Folder:
	Paul Rosenberg	III.A.1.130

VAN GOGH - 1890. MARRONNIERS EN FLEURS. (F.751) - (H.749) 70 x 58 - 28" x 23"	PH. :- C.I. :- SL. :- P. :- N. :- SE :-
MRS H. JONAS, N.Y.	

FOR STUDY PURPOSES ONLY. NOT FOR REPRODUCTION.

The Museum of Modern Art Archives, NY	Collection:	Series.Folder:
	Paul Rosenberg	III.A.1.130



FOR STUDY PURPOSES ONLY. NOT FOR REPRODUCTION.

The Museum of Modern Art Archives, NY	Collection:	Series.Folder:
	Paul Rosenberg	III.A.1.130

<p>VAN GOGH - 1886 MONTMARTRE (F.272) - (H.370) 44 x 33 - 17$\frac{1}{2}$" x 13" ART INSTITUTE OF CHICAGO</p>	<p>PH. :- C.I. :- SL. :- P. :- H. :- St. :-</p>
--	---

FOR STUDY PURPOSES ONLY. NOT FOR REPRODUCTION.

The Museum of Modern Art Archives, NY	Collection:	Series.Folder:
	Paul Rosenberg	III.A.1.130



FOR STUDY PURPOSES ONLY. NOT FOR REPRODUCTION.

The Museum of Modern Art Archives, NY	Collection:	Series.Folder:
	Paul Rosenberg	III.A.1.130

VAN GOGH "LES BLES DANS LA PLAINE D'ARLES"

29 x 36 ⁵/₈"

Painted in Arles (1888-89)

(property Toledo museum of art)

TOLEDO MUSEUM OF ART
TOLEDO, OHIO

FOR STUDY PURPOSES ONLY. NOT FOR REPRODUCTION.

The Museum of Modern Art Archives, NY	Collection: Paul Rosenberg	Series: Folder: III.A.1.130
---------------------------------------	-------------------------------	--------------------------------



FOR STUDY PURPOSES ONLY. NOT FOR REPRODUCTION.

The Museum of Modern Art Archives, NY		Collection:	Series, Folder:
		Paul Rosenberg	III. A. 1. 130

88998
64780

738 / 4

4" deck. →

150°

FOR STUDY PURPOSES ONLY. NOT FOR REPRODUCTION.

The Museum of Modern Art Archives, NY	Collection: Paul Rosenberg	Series/Folder: III.A.1.130
---------------------------------------	-------------------------------	-------------------------------

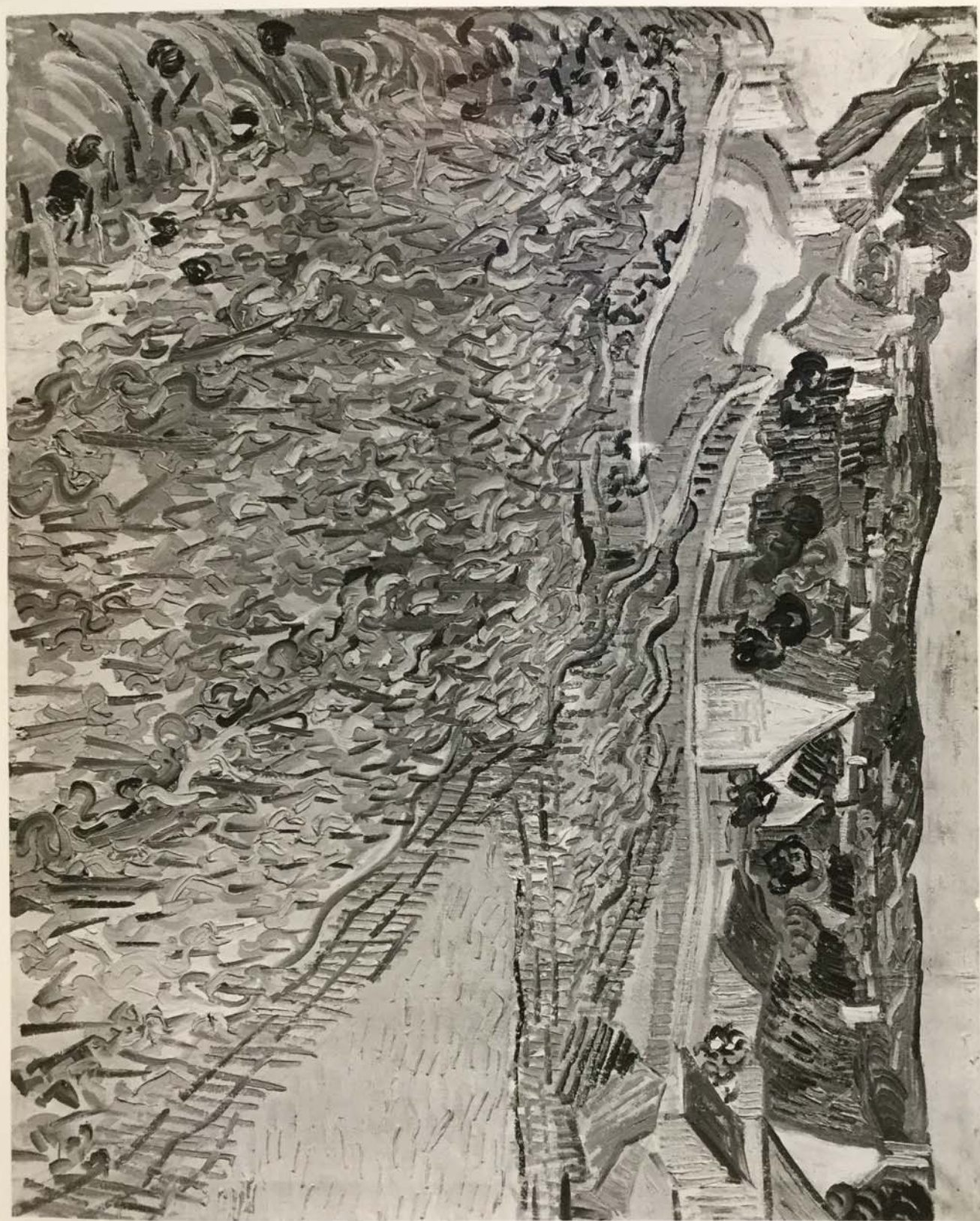

Good

FOR STUDY PURPOSES ONLY. NOT FOR REPRODUCTION.

The Museum of Modern Art Archives, NY	Collection:	Series, Folder:
	Paul Rosenberg	III.A.1.130

MADE IN FRANCE

28 x 49
56970

FOR STUDY PURPOSES ONLY. NOT FOR REPRODUCTION.

The Museum of Modern Art Archives, NY	Collection:	Series.Folder:
	Paul Rosenberg	III.A.1.130



FOR STUDY PURPOSES ONLY. NOT FOR REPRODUCTION.

The Museum of Modern Art Archives, NY	Collection:	Series.Folder:
	Paul Rosenberg	III.A.1.130

VAN GOGH - 1889 PORTRAIT DE L'ARTISTE À L'OREILLE COUPÉE ET À LA PIPE. (F. 529) - (H. XII) - 50 x 44 - 20" x 17 $\frac{3}{4}$ " LEIGH. B. BLOCK, CHICAGO	PH. :- C.I. :- SL. :- P. :- 2205 N. :- 543 SE. :-
---	--

PRINTED IN FRANCE

← 4 $\frac{1}{2}$ →

133 cc - deep etch Color Print Co
Wed 12 noon

FOR STUDY PURPOSES ONLY. NOT FOR REPRODUCTION.

The Museum of Modern Art Archives, NY	Collection:	Series.Folder:
	Paul Rosenberg	III.A.1.130

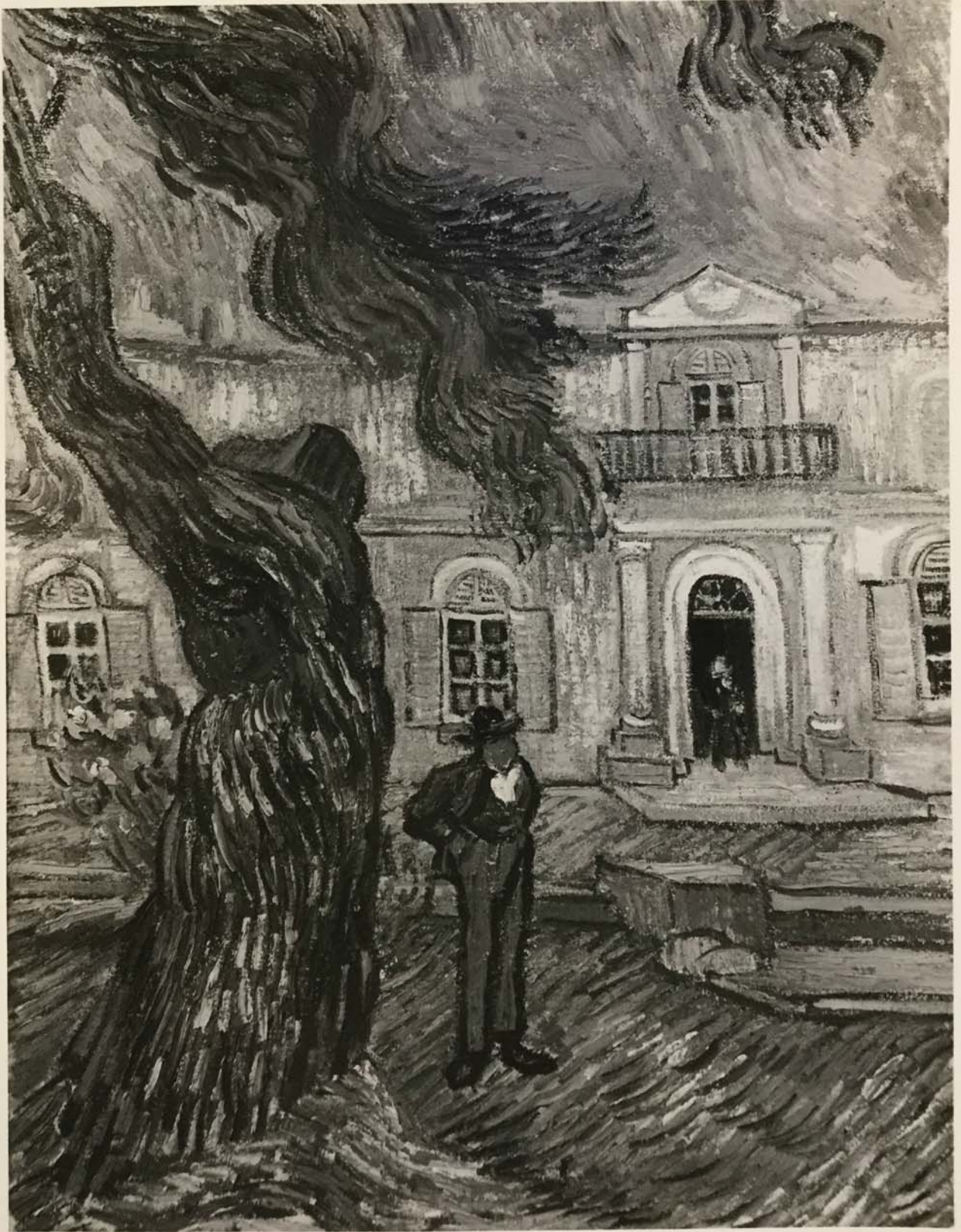

FOR STUDY PURPOSES ONLY. NOT FOR REPRODUCTION.

The Museum of Modern Art Archives, NY	Collection:	Series.Folder:
	Paul Rosenberg	III.A.1.130

2198
61+46 *fold*
MADE IN FRANCE

FOR STUDY PURPOSES ONLY. NOT FOR REPRODUCTION.

The Museum of Modern Art Archives, NY	Collection:	Series.Folder:
	Paul Rosenberg	III.A.1.130



FOR STUDY PURPOSES ONLY. NOT FOR REPRODUCTION.

The Museum of Modern Art Archives, NY	Collection:	Series.Folder:
	Paul Rosenberg	III.A.1.130

VAN GOGH - 1889
LE LABOUREUR
(F.625) - (H.622) -
49 x 62 - 19 $\frac{1}{2}$ " x 24 $\frac{3}{4}$ "

PH. :-
C.I. :-
SL. :-
P. :-
N. :-
St. :-

FOR STUDY PURPOSES ONLY. NOT FOR REPRODUCTION.

The Museum of Modern Art Archives, NY	Collection:	Series.Folder:
	Paul Rosenberg	III.A.1.130

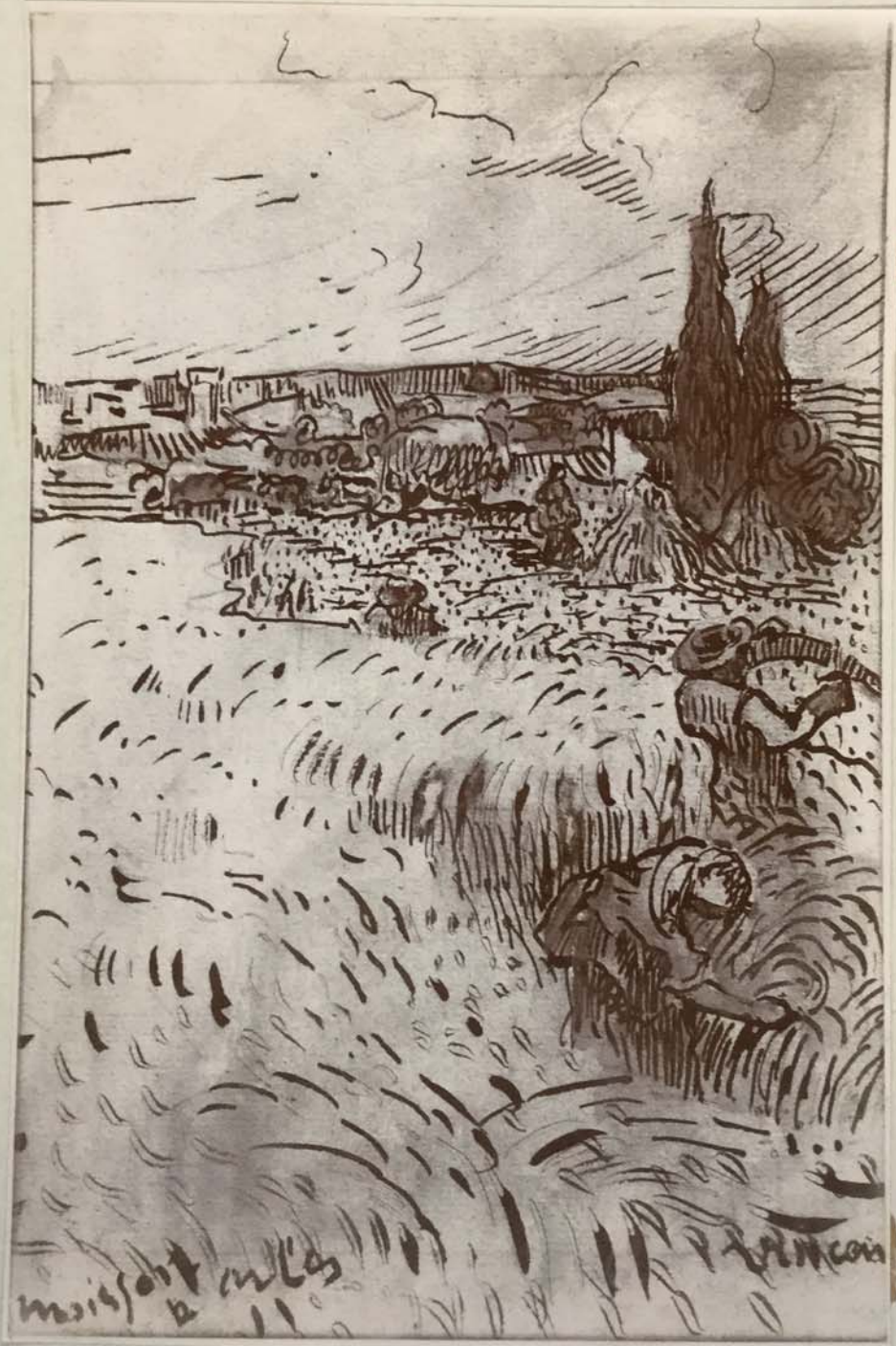

FOR STUDY PURPOSES ONLY. NOT FOR REPRODUCTION.

The Museum of Modern Art Archives, NY	Collection:	Series.Folder:
	Paul Rosenberg	III.A.1.130

VAN GOGH - (F.) MOISSON À ARLES 23 x 15.5 - 9" x 6"	PH. :- C.I. :- SL. :- P. :- N. :- SE. :-
---	---



FOR STUDY PURPOSES ONLY. NOT FOR REPRODUCTION.

The Museum of Modern Art Archives, NY

Collection:

Paul Rosenberg

Series/Folder:

III.A.1.130



Van Gogh large on 54 fast 65.

FOR STUDY PURPOSES ONLY. NOT FOR REPRODUCTION.

The Museum of Modern Art Archives, NY

Collection:

Paul Rosenberg

Series/Folder:

III.A.1.130

J.M. Brown says gr front 43



FOR STUDY PURPOSES ONLY. NOT FOR REPRODUCTION.

The Museum of Modern Art Archives, NY

Collection:

Paul Rosenberg

Series, Folder:

III. A. 1. 130



586.

FOR STUDY PURPOSES ONLY. NOT FOR REPRODUCTION.

The Museum of Modern Art Archives, NY	Collection:	Series, Folder:
	Paul Rosenberg	III.A.1.130

VAN GOGH, (F.)
CARBONES -
(F.623) - (H.620)
45 x 60 - 18" x 24"

PH. :-
C.L. :-
SL. :-
P. :-
N. :-
SE. :-



FOR STUDY PURPOSES ONLY. NOT FOR REPRODUCTION.

The Museum of Modern Art Archives, NY	Collection:	Series, Folder:
Paul Rosenberg		III.A.1.130

AN Gogh

La Pluie
1899
29" x 31 1/2"



FOR STUDY PURPOSES ONLY. NOT FOR REPRODUCTION.

The Museum of Modern Art Archives, NY

Collection:

Paul Rosenberg

Series/Folder:

III.A.1.130

Van Gogh

Les Fauveuses
1888
29 1/4" x 36 1/4"

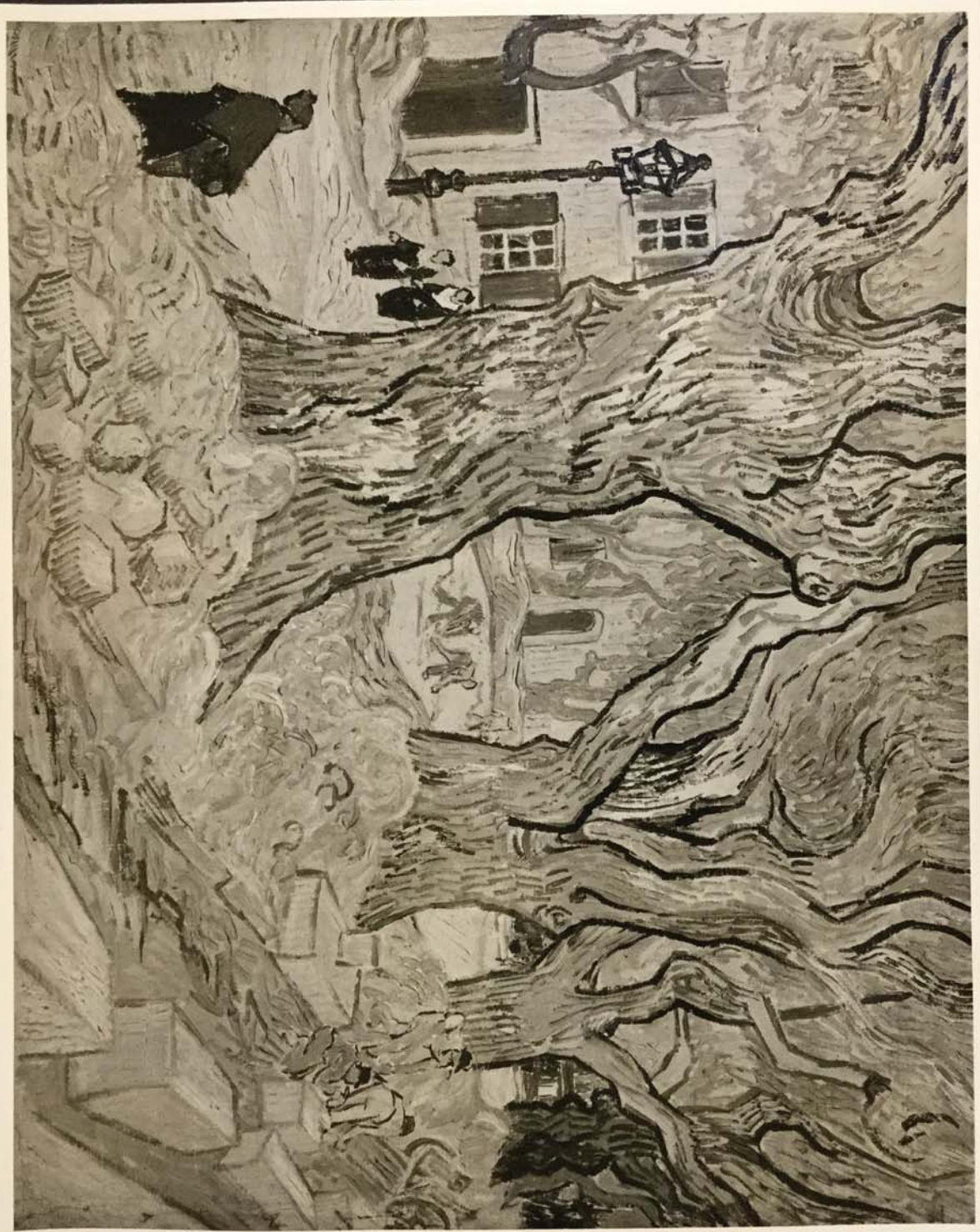

FOR STUDY PURPOSES ONLY. NOT FOR REPRODUCTION.

The Museum of Modern Art Archives, NY	Collection: Paul Rosenberg	Series, Folder: III.A.1.130
---------------------------------------	-------------------------------	--------------------------------

Nov. 2010 - Apollo

La Mairie d'Auvers

VAN Gogh

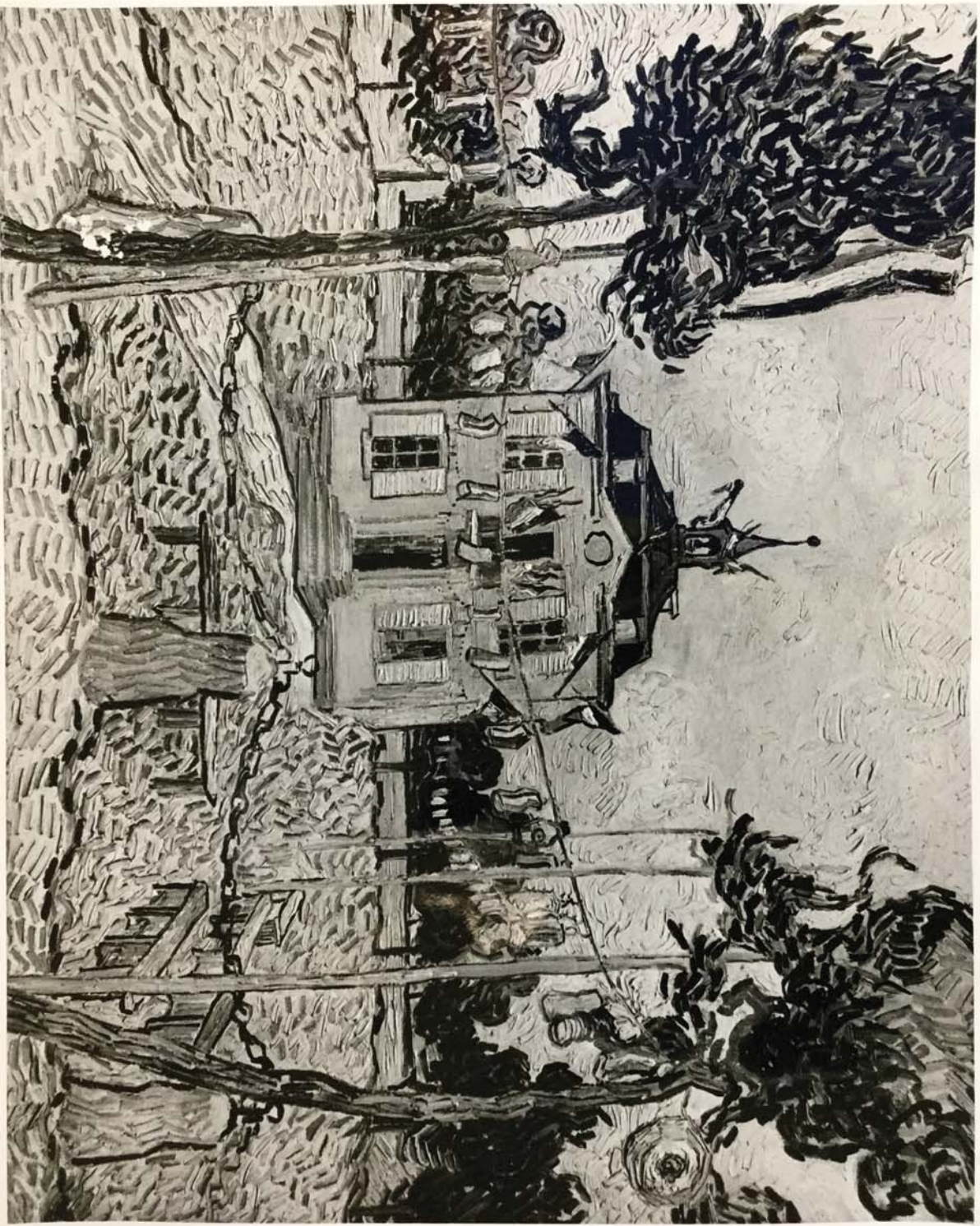

FOR STUDY PURPOSES ONLY. NOT FOR REPRODUCTION.

The Museum of Modern Art Archives, NY	Collection: Paul Rosenberg	Series, Folder: III.A.1.130
---------------------------------------	-------------------------------	--------------------------------