

CONDITIONS OF USE FOR THIS PDF

The images contained within this PDF may be used for private study, scholarship, and research only. They may not be published in print, posted on the internet, or exhibited. They may not be donated, sold, or otherwise transferred to another individual or repository without the written permission of The Museum of Modern Art Archives.

When publication is intended, publication-quality images must be obtained from SCALA Group, the Museum's agent for licensing and distribution of images to outside publishers and researchers.

If you wish to quote any of this material in a publication, an application for permission to publish must be submitted to the MoMA Archives. This stipulation also applies to dissertations and theses. All references to materials should cite the archival collection and folder, and acknowledge "The Museum of Modern Art Archives, New York."

Whether publishing an image or quoting text, you are responsible for obtaining any consents or permissions which may be necessary in connection with any use of the archival materials, including, without limitation, any necessary authorizations from the copyright holder thereof or from any individual depicted therein.

In requesting and accepting this reproduction, you are agreeing to indemnify and hold harmless The Museum of Modern Art, its agents and employees against all claims, demands, costs and expenses incurred by copyright infringement or any other legal or regulatory cause of action arising from the use of this material.

NOTICE: WARNING CONCERNING COPYRIGHT RESTRICTIONS

The copyright law of the United States (Title 17, United States Code) governs the making of photocopies or other reproductions of copyrighted material. Under certain conditions specified in the law, libraries and archives are authorized to furnish a photocopy or other reproduction. One of these specified conditions is that the photocopy or reproduction is not to be "used for any purpose other than private study, scholarship, or research." If a user makes a request for, or later uses, a photocopy or reproduction for purposes in excess of "fair use," that user may be liable for copyright infringement.

FOR STUDY PURPOSES ONLY. NOT FOR REPRODUCTION.

The Museum of Modern Art Archives, NY	Collection:	Series.Folder:
	Paul Rosenberg	III.A.1.101.a



FOR STUDY PURPOSES ONLY. NOT FOR REPRODUCTION.

The Museum of Modern Art Archives, NY	Collection:	Series.Folder:
	Paul Rosenberg	III.A.1.101.a

<p>PICASSO - 1921 - TÊTE DE FEMME (pastel) - 63 x 50 - 25" x 20"</p>	<p>PH. :- CI. :- SL. :- P. :- 570 N. :- SE. :-</p>
WORCESTER ART MUSEUM	S.D.

FOR STUDY PURPOSES ONLY. NOT FOR REPRODUCTION.

The Museum of Modern Art Archives, NY	Collection:	Series.Folder:
	Paul Rosenberg	III.A.1.101.a



FOR STUDY PURPOSES ONLY. NOT FOR REPRODUCTION.

The Museum of Modern Art Archives, NY	Collection:	Series.Folder:
	Paul Rosenberg	III.A.1.101.a

<p><u>PICASSO</u> - 1923 LA FEMME AU VOILE BLEU 100 x 81 - 39 $\frac{3}{4}$" x 32 $\frac{1}{4}$" Z VOL 5 - P10 PL 16 Los Angeles County Museum</p>	<p>PH. :- CI. :- SL :- P. :- 845 N. :- SE :-</p>
---	--

S.O.

FOR STUDY PURPOSES ONLY. NOT FOR REPRODUCTION.

The Museum of Modern Art Archives, NY	Collection:	Series.Folder:
	Paul Rosenberg	III.A.1.101.a



FOR STUDY PURPOSES ONLY. NOT FOR REPRODUCTION.

The Museum of Modern Art Archives, NY	Collection:	Series.Folder:
	Paul Rosenberg	III.A.1.101.a

<p>PICASSO - 1922 FEMME ET ENFANT, FOND DE FEUILLAGE</p> <p>100 x 81 - 39$\frac{3}{4}$" x 32$\frac{1}{4}$"</p> <p>BALTIMORE MUSEUM OF ART</p>	<p>PH :- CI. :- SL :- P. :- 841 N. :- St :-</p> <p>S.D.</p>
---	---

FOR STUDY PURPOSES ONLY. NOT FOR REPRODUCTION.

The Museum of Modern Art Archives, NY	Collection:	Series.Folder:
	Paul Rosenberg	III.A.1.101.a



FOR STUDY PURPOSES ONLY. NOT FOR REPRODUCTION.

The Museum of Modern Art Archives, NY	Collection:	Series.Folder:
	Paul Rosenberg	III.A.1.101.a

<p>PICASSO - 1921 MATERNITÉ.</p> <p>65 x 46 - 25$\frac{3}{4}$" x 18$\frac{1}{4}$"</p> <p>HARRY ABRAMS, N.Y.</p>	<p>PH. :- CI. :- SL. :- P. :- 3655 N. :- ST. :- 5169</p>
---	--

FOR STUDY PURPOSES ONLY. NOT FOR REPRODUCTION.

The Museum of Modern Art Archives, NY	Collection:	Series.Folder:
	Paul Rosenberg	III.A.1.101.a



FOR STUDY PURPOSES ONLY. NOT FOR REPRODUCTION.

The Museum of Modern Art Archives, NY	Collection:	Series.Folder:
	Paul Rosenberg	III.A.1.101.a

<p>PICASSO - 1923 LA RÉPONSE 100 x 81 - 39 $\frac{3}{4}$" x 32 $\frac{1}{4}$" 2 VOL V P 19 PL 30 MRS BLAFFER HUDSON TEXAS</p>	<p>PH.:- CI.:- SL.:- P. :-844 N. :-168 SE:-</p>
---	---

S.D.

FOR STUDY PURPOSES ONLY. NOT FOR REPRODUCTION.

The Museum of Modern Art Archives, NY	Collection:	Series.Folder:
	Paul Rosenberg	III.A.1.101.a

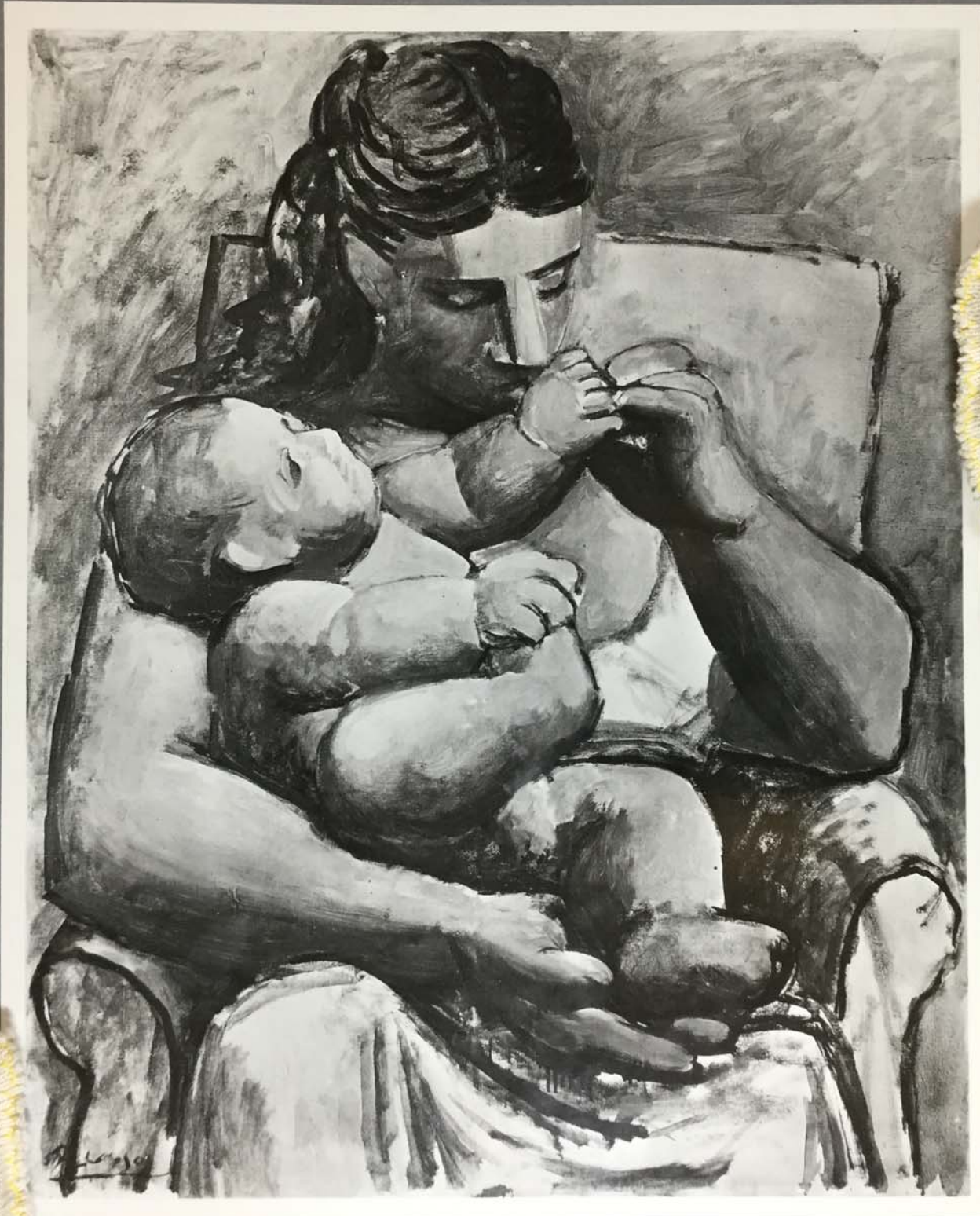

9886
101
83

FOR STUDY PURPOSES ONLY. NOT FOR REPRODUCTION.

The Museum of Modern Art Archives, NY	Collection:	Series.Folder:
	Paul Rosenberg	III.A.1.101.a

<p>PICASSO - 1921 MATERNITÉ.</p> <p>101 x 83 - 40$\frac{1}{4}$" x 33" Josep ROSENBAUT</p>	<p>PH. :- CI. :- SL :- P. :- 2886 N. :- St :-</p>
--	---

FOR STUDY PURPOSES ONLY. NOT FOR REPRODUCTION.

The Museum of Modern Art Archives, NY	Collection:	Series.Folder:
	Paul Rosenberg	III.A.1.101.a



Notes



FOR STUDY PURPOSES ONLY. NOT FOR REPRODUCTION.

The Museum of Modern Art Archives, NY	Collection:	Series.Folder:
	Paul Rosenberg	III.A.1.101.a

<u>PICASSO</u> - 1922	PH. :-
FEMME NUE DEBOUT	CI. :-
	SL :-
19 x 14 - 7 $\frac{1}{2}$ " x 5 $\frac{1}{2}$ "	P. :- 1601
	N. :-
	SE :-
WADSWORTH ATHENEUM, HARTFORD.	S.D.

FOR STUDY PURPOSES ONLY. NOT FOR REPRODUCTION.

The Museum of Modern Art Archives, NY	Collection:	Series.Folder:
	Paul Rosenberg	III.A.1.101.a

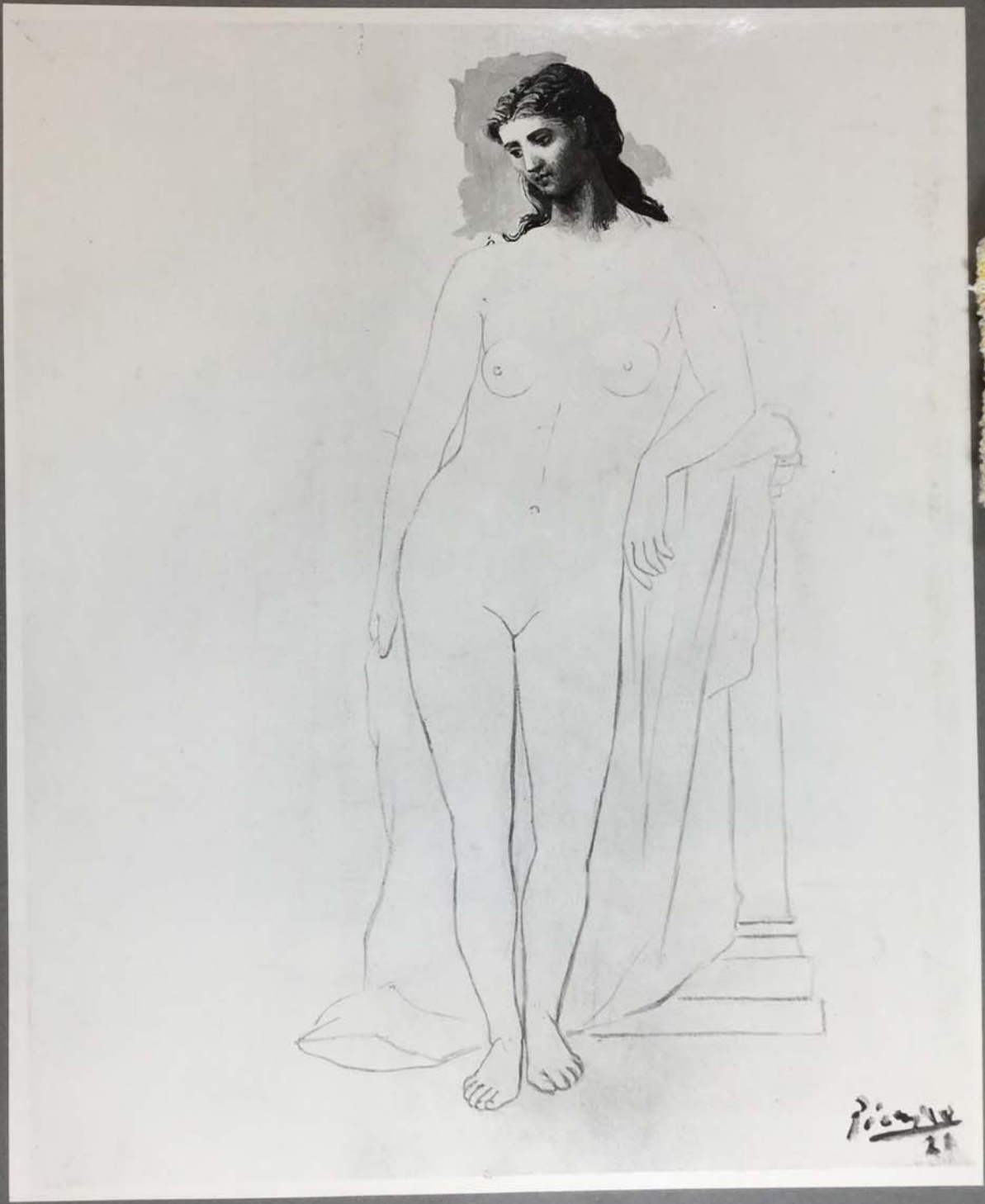

FOR STUDY PURPOSES ONLY. NOT FOR REPRODUCTION.

The Museum of Modern Art Archives, NY	Collection:	Series.Folder:
	Paul Rosenberg	III.A.1.101.a

<p><u>PICASSO</u> -1921 FEMME NUE DEBOUT APPUYÉE À UNE STÈLE. 27 x 22. 10$\frac{3}{4}$" x 9$\frac{3}{4}$" P.R.</p>	<p>PH. :- CI. :- SL :- 720 P. :- 1950 N. :- St. :- S.O.</p>
--	---

FOR STUDY PURPOSES ONLY. NOT FOR REPRODUCTION.

The Museum of Modern Art Archives, NY

Collection:
Paul Rosenberg

Series.Folder:
III.A.1.101.a



FOR STUDY PURPOSES ONLY. NOT FOR REPRODUCTION.

The Museum of Modern Art Archives, NY	Collection:	Series.Folder:
	Paul Rosenberg	III.A.1.101.a

<p>PICASSO. 1929</p> <p>QUATRE Baigneurs et chien sur la plage.</p> <p>38 x 46. 15" x 18"</p> <p>W.W. CROCKER, SAN FRANCISCO.</p>	<p>PH. :-</p> <p>CI. :-</p> <p>SL. :-</p> <p>P. :- 1958</p> <p>N. :-</p> <p>St. :-</p> <p>S.D. (1929)</p>
---	---

FOR STUDY PURPOSES ONLY. NOT FOR REPRODUCTION.

The Museum of Modern Art Archives, NY	Collection:	Series.Folder:
	Paul Rosenberg	III.A.1.101.a

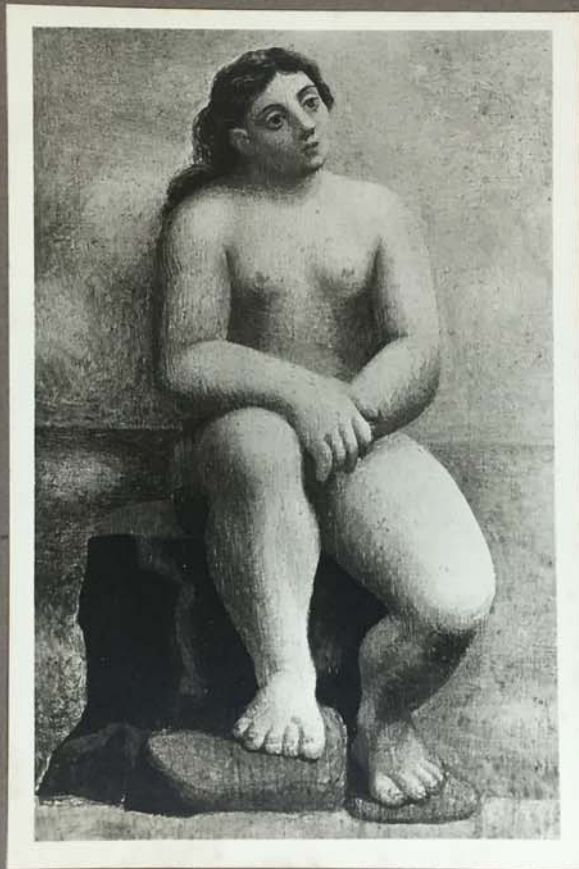

FOR STUDY PURPOSES ONLY. NOT FOR REPRODUCTION.

The Museum of Modern Art Archives, NY	Collection:	Series.Folder:
	Paul Rosenberg	III.A.1.101.a

<p><u>PICASSO</u> - 1921 PETIT NU ASSIS - 15 x 10 - 6" x 4" Z VOL IV P 113 PL 307 J. THORNTON SOBY.</p>	<p>PH. :- CI. :- SL. :- P. :- 1609 N. :- St. :-</p>
--	---

FOR STUDY PURPOSES ONLY. NOT FOR REPRODUCTION.

The Museum of Modern Art Archives, NY	Collection:	Series.Folder:
	Paul Rosenberg	III.A.1.101.a



FOR STUDY PURPOSES ONLY. NOT FOR REPRODUCTION.

The Museum of Modern Art Archives, NY	Collection:	Series.Folder:
	Paul Rosenberg	III.A.1.101.a

<p>PICASSO-1921 TROIS FEMMES À LA FONTAINE (pastel)- 64 x 50 - 25$\frac{1}{4}$" x 19$\frac{3}{4}$" 2006 IV P 115 PL 313 Miss Sma Hogg</p>	<p>PH.:- Cl. :- SL :- P. :- 1736 N. :- St. :-</p>
---	---

S-D.

FOR STUDY PURPOSES ONLY. NOT FOR REPRODUCTION.

The Museum of Modern Art Archives, NY	Collection:	Series.Folder:
	Paul Rosenberg	III.A.1.101.a



FOR STUDY PURPOSES ONLY. NOT FOR REPRODUCTION.

The Museum of Modern Art Archives, NY	Collection:	Series.Folder:
	Paul Rosenberg	III.A.1.101.a

<p>PICASSO .1922</p> <p>FEMME ASSISE AU BORD DE LA MER.</p> <p>65 x 50 - 25 $\frac{3}{4}$" x 19 $\frac{3}{4}$"</p> <p>MINNEAPOLIS INSTITUTE OF ARTS CURT VALENTIN, N.Y. (1952)</p>	<p>PH.:-</p> <p>CI.:-</p> <p>SL:-</p> <p>P.:-720</p> <p>N.:-</p> <p>St:-</p> <p>.</p> <p>S.D.</p>
--	---

FOR STUDY PURPOSES ONLY. NOT FOR REPRODUCTION.

The Museum of Modern Art Archives, NY	Collection:	Series.Folder:
	Paul Rosenberg	III.A.1.101.a

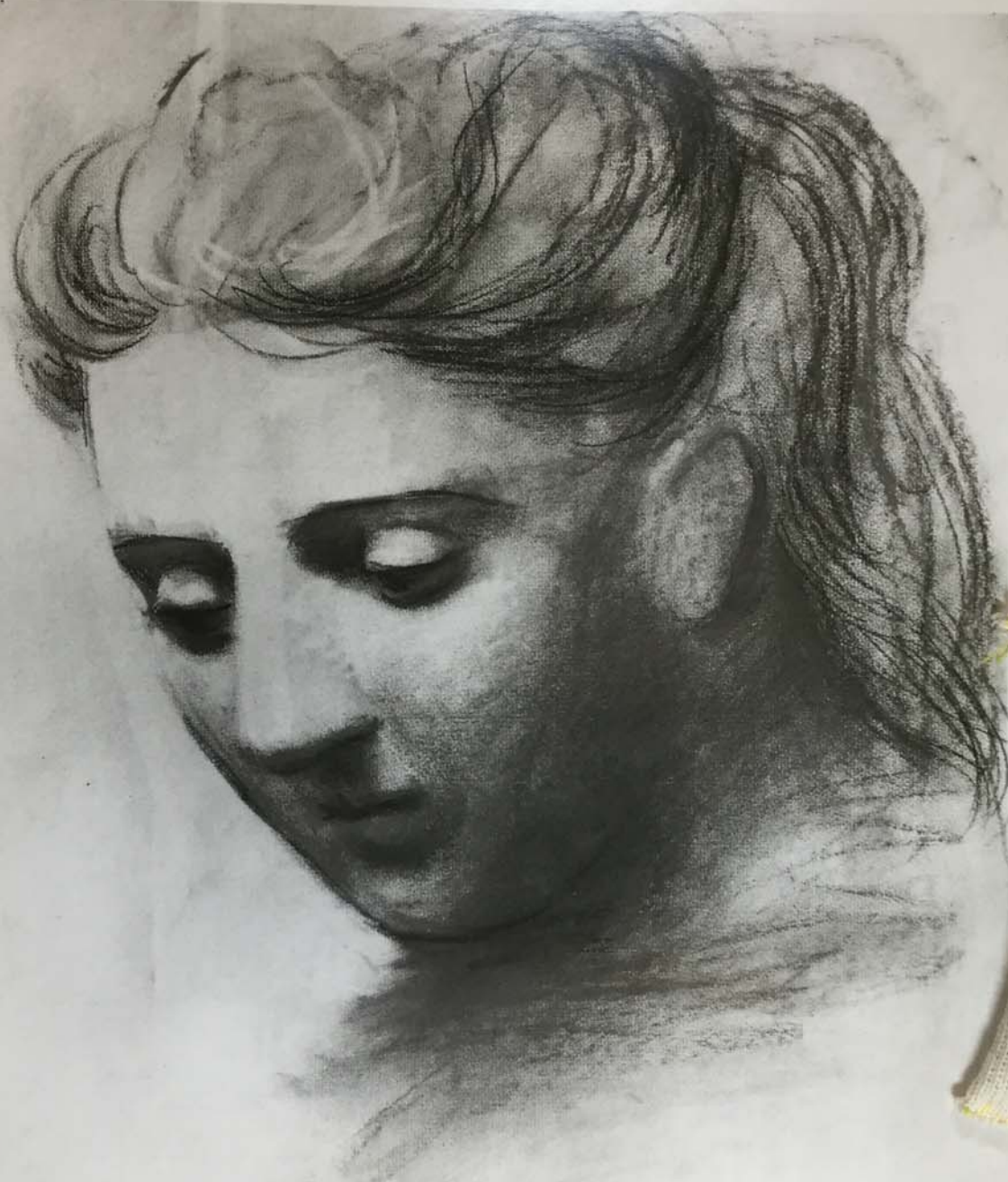

3466

P. 500

FOR STUDY PURPOSES ONLY. NOT FOR REPRODUCTION.

The Museum of Modern Art Archives, NY	Collection:	Series.Folder:
	Paul Rosenberg	III.A.1.101.a

<p>PICASSO - 1921 TÊTE DE FEMME. (pastel). 62 x 46 - 24$\frac{1}{2}$" x 18$\frac{1}{4}$" ALLAN EMIL, D-4. Mme. CUTOLO, PARIS.</p>	<p>PH.:- CI.:- SL.:- P. :-3466 N.:- SE.:-</p>
---	---

FOR STUDY PURPOSES ONLY. NOT FOR REPRODUCTION.

The Museum of Modern Art Archives, NY	Collection:	Series.Folder:
	Paul Rosenberg	III.A.1.101.a



FOR STUDY PURPOSES ONLY. NOT FOR REPRODUCTION.

The Museum of Modern Art Archives, NY	Collection:	Series.Folder:
	Paul Rosenberg	III.A.1.101.a

PICASSO .1921
LA FEMME À LA SOURCE

46 x 38 - 18" x 15"

PH.:-

CI.:-

SL:-

P. :- 637

N. :-

SE:-

S.D.

FOR STUDY PURPOSES ONLY. NOT FOR REPRODUCTION.

The Museum of Modern Art Archives, NY

Collection:
Paul Rosenberg

Series.Folder:
III.A.1.101.a



FOR STUDY PURPOSES ONLY. NOT FOR REPRODUCTION.

The Museum of Modern Art Archives, NY	Collection:	Series.Folder:
	Paul Rosenberg	III.A.1.101.a

<u>PICASSO</u> - 1921	PH. :-
FEMME ET ENFANT AU BORD DE LA MER.	CI. :-
143 + 162 - 56 $\frac{3}{4}$ " x 64 $\frac{1}{4}$ "	SL :- 536
	P. :- 646
	N. :- 994
	St :- 5491
ART INSTITUTE OF CHICAGO	

646
979

FOR STUDY PURPOSES ONLY. NOT FOR REPRODUCTION.

The Museum of Modern Art Archives, NY	Collection:	Series.Folder:
	Paul Rosenberg	III.A.1.101.a



FOR STUDY PURPOSES ONLY. NOT FOR REPRODUCTION.

The Museum of Modern Art Archives, NY	Collection:	Series.Folder:
	Paul Rosenberg	III.A.1.101.a

<p><u>Picasso</u> - 1923 FEMME AU TURBAN, LES BRAS CROISÉS - 116 x 89 - 46" x 35 1/4" 2 Vol X P24 PL22 WRIGHT LUDINGTON, STth BARBARA</p>	<p>PH. :- Cl. :- SL :- P. :- 840 N. :- St :-</p>
---	--

FOR STUDY PURPOSES ONLY. NOT FOR REPRODUCTION.

The Museum of Modern Art Archives, NY	Collection:	Series.Folder:
	Paul Rosenberg	III.A.1.101.a



FOR STUDY PURPOSES ONLY. NOT FOR REPRODUCTION.

The Museum of Modern Art Archives, NY	Collection:	Series.Folder:
	Paul Rosenberg	III.A.1.101.a

<p>PICASSO - 1923 LE SALTIMBANQUE ASSIS 130 x 97 - 51½" x 38½" VOL II PQ PL 15 VLADIMIR HOROWITZ, N.Y.</p>	<p>PH:- CI:- SL:- P. :- 835 N. :- St:-</p>
--	--

s.d.

FOR STUDY PURPOSES ONLY. NOT FOR REPRODUCTION.

The Museum of Modern Art Archives, NY	Collection:	Series.Folder:
	Paul Rosenberg	III.A.1.101.a

1579

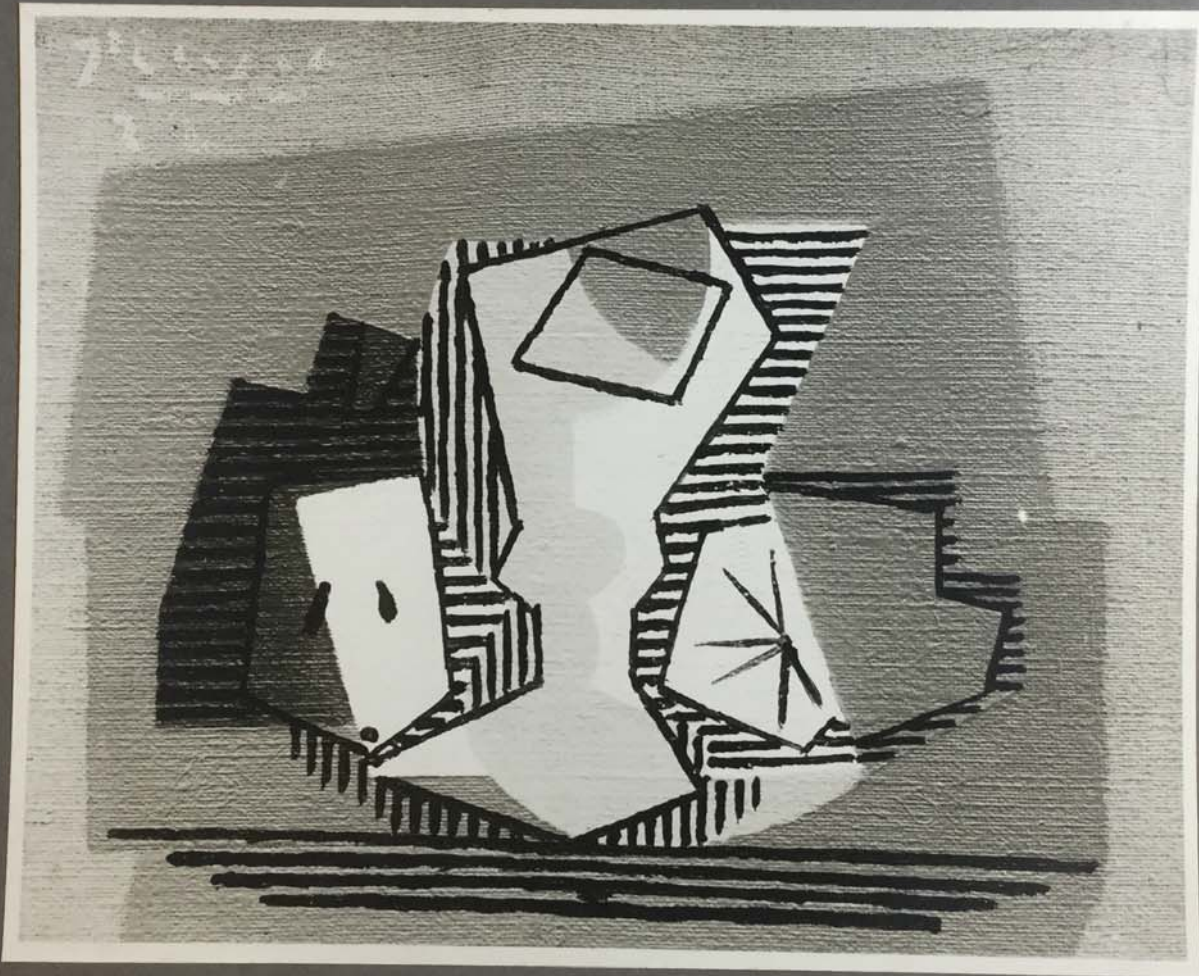

FOR STUDY PURPOSES ONLY. NOT FOR REPRODUCTION.

The Museum of Modern Art Archives, NY	Collection:	Series.Folder:
	Paul Rosenberg	III.A.1.101.a

<p>PICASSO - 1922 POIRE, VERRE ET CITRON 22 x 27 - $8\frac{3}{4}$" x $10\frac{3}{4}$" P.R.</p>	<p>PH. :- CI. :- SL. :- 263 R. :- 1579 N. :- SE. :- S.D.</p>
--	--

FOR STUDY PURPOSES ONLY. NOT FOR REPRODUCTION.

The Museum of Modern Art Archives, NY	Collection:	Series.Folder:
	Paul Rosenberg	III.A.1.101.a



FOR STUDY PURPOSES ONLY. NOT FOR REPRODUCTION.

The Museum of Modern Art Archives, NY	Collection:	Series.Folder:
	Paul Rosenberg	III.A.1.101.a

<p>PICASSO_1921 TÊTE DE FEMME 22 x 16 - 8 $\frac{3}{4}$" x 6 $\frac{1}{4}$"</p>	<p>PH.:- CI. :- SL. :- P. :-1585 N. :- St. :-</p>
---	---

FOR STUDY PURPOSES ONLY. NOT FOR REPRODUCTION.

The Museum of Modern Art Archives, NY	Collection:	Series.Folder:
	Paul Rosenberg	III.A.1.101.a



6181

FOR STUDY PURPOSES ONLY. NOT FOR REPRODUCTION.

The Museum of Modern Art Archives, NY	Collection:	Series.Folder:
	Paul Rosenberg	III.A.1.101.a

<p>PICASSO_1923 NATURE MORTE A LA PARTITION DE MUSIQUE - 97 x 130 - 38$\frac{1}{2}$" x 51$\frac{1}{2}$"</p>	<p>PH.:- CI.:- SL.:- P. :-1314 N.:- St:-</p>
---	--

1314

FOR STUDY PURPOSES ONLY. NOT FOR REPRODUCTION.

The Museum of Modern Art Archives, NY	Collection:	Series.Folder:
	Paul Rosenberg	III.A.1.101.a

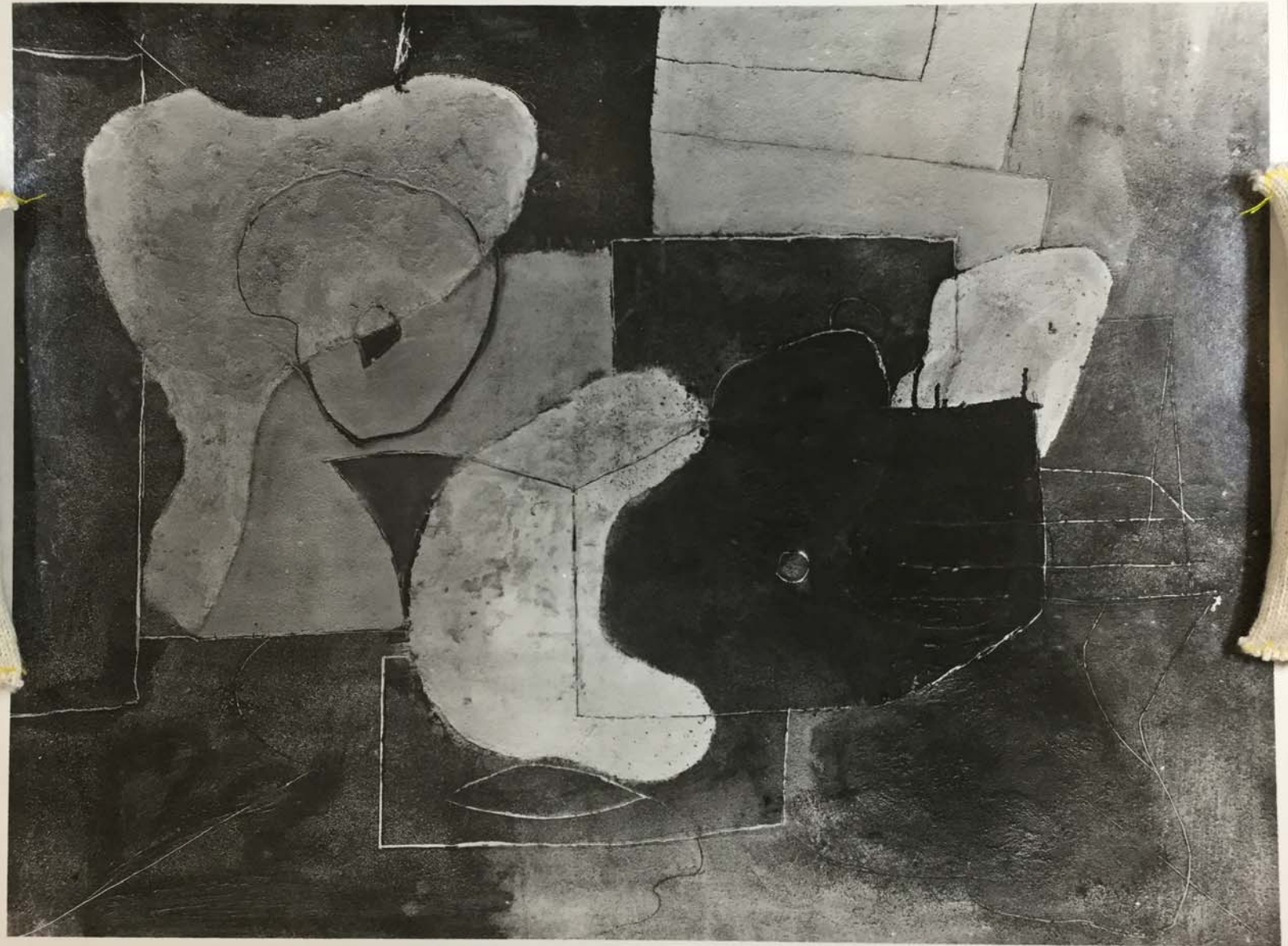

FOR STUDY PURPOSES ONLY. NOT FOR REPRODUCTION.

The Museum of Modern Art Archives, NY	Collection:	Series.Folder:
	Paul Rosenberg	III.A.1.101.a

<u>PICASSO</u> - 1923 COMPOTIER et GUITARE 97 - 130 - 38 $\frac{1}{2}$ " x 51 $\frac{1}{2}$ "	PH. :- CI. :- SL :- P. :- 1288 N. :- ST. :-
---	--

FOR STUDY PURPOSES ONLY. NOT FOR REPRODUCTION.

The Museum of Modern Art Archives, NY	Collection:	Series.Folder:
	Paul Rosenberg	III.A.1.101.a



FOR STUDY PURPOSES ONLY. NOT FOR REPRODUCTION.

The Museum of Modern Art Archives, NY	Collection:	Series.Folder:
	Paul Rosenberg	III.A.1.101.a

<p>PICASSO - 1923 TABLE AVEC BOUTEILLE DE VIN. 130 x 97 - 51$\frac{1}{2}$" x 38$\frac{1}{2}$"</p>	<p>PH. :- CL. :- SL. :- P. :- 848 H. :- SE. :-</p>
---	--

FOR STUDY PURPOSES ONLY. NOT FOR REPRODUCTION.

The Museum of Modern Art Archives, NY	Collection:	Series.Folder:
	Paul Rosenberg	III.A.1.101.a



FOR STUDY PURPOSES ONLY. NOT FOR REPRODUCTION.

The Museum of Modern Art Archives, NY	Collection:	Series.Folder:
	Paul Rosenberg	III.A.1.101.a

<p>PICASSO - 1923 GUITARE ET FRUITS SUR UN GUÉRIDON -</p> <p>130 x 97 - 51$\frac{1}{2}$" x 38$\frac{1}{2}$"</p> <p>MRS. SAIDENBERG, N.Y.</p>	<p>PH. :- CI. :- SL :- 288 P. :- 1968 N. :- 161-A ST. :- 5176</p>
--	---

FOR STUDY PURPOSES ONLY. NOT FOR REPRODUCTION.

The Museum of Modern Art Archives, NY	Collection:	Series.Folder:
	Paul Rosenberg	III.A.1.101.a

273

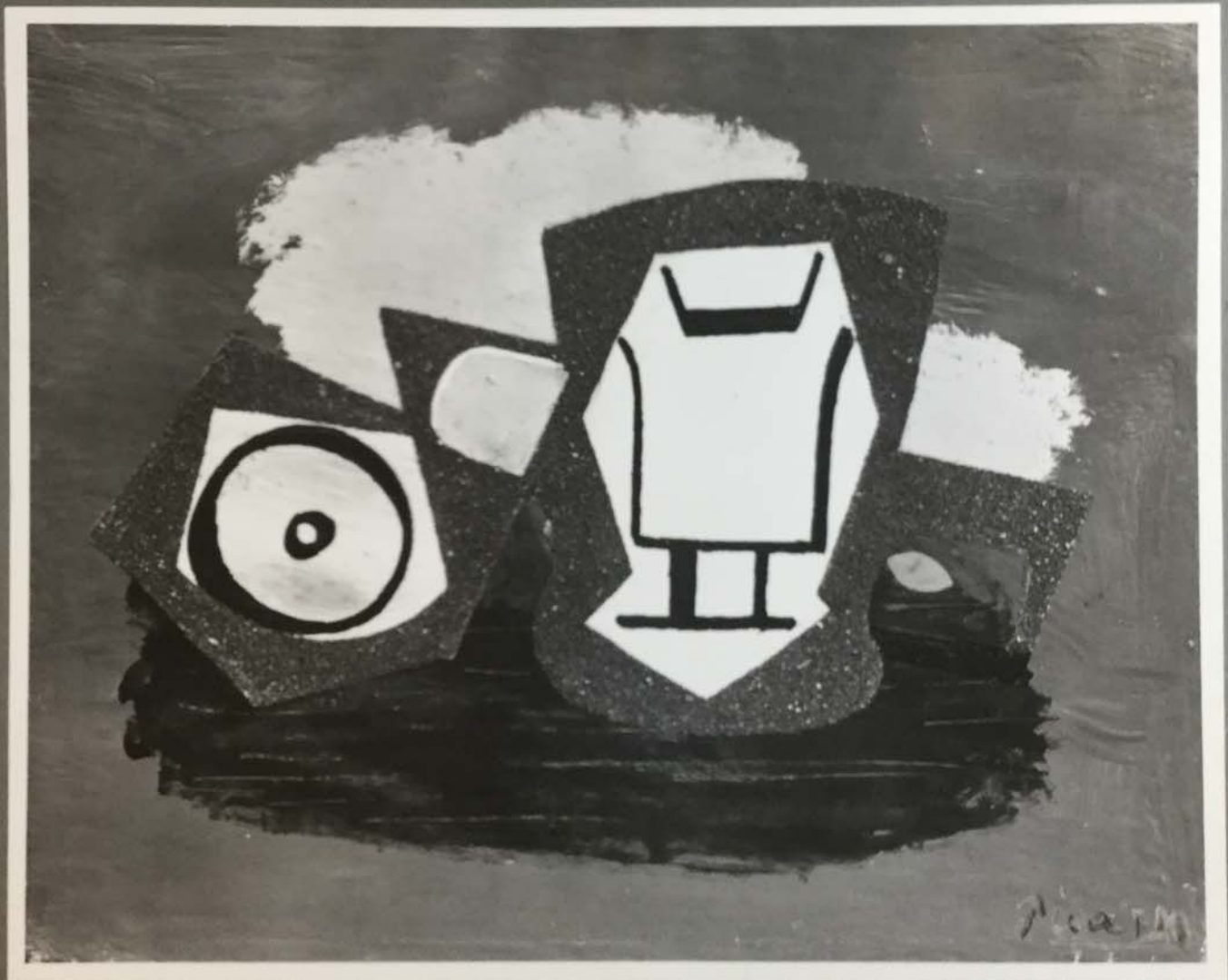

FOR STUDY PURPOSES ONLY. NOT FOR REPRODUCTION.

The Museum of Modern Art Archives, NY	Collection:	Series.Folder:
	Paul Rosenberg	III.A.1.101.a

<p><u>PICASSO</u>. 1923</p> <p>POMME, VERRE ET COUTEAU</p> <p>22 x 27 - 8$\frac{3}{4}$" x 10$\frac{3}{4}$"</p> <p>JACQUES HELFT. B.P.</p>	<p>PH.:-</p> <p>CI.:-</p> <p>SL.:-</p> <p>P. - 1273</p> <p>N. :-</p> <p>St.:-</p> <p>S.O.</p>
---	---

FOR STUDY PURPOSES ONLY. NOT FOR REPRODUCTION.

The Museum of Modern Art Archives, NY	Collection:	Series.Folder:
	Paul Rosenberg	III.A.1.101.a



FOR STUDY PURPOSES ONLY. NOT FOR REPRODUCTION.

The Museum of Modern Art Archives, NY	Collection:	Series.Folder:
	Paul Rosenberg	III.A.1.101.a

<p>PICASSO .1923 LA CAGE D'OISEAU</p> <p>200 x 140 - 79$\frac{1}{2}$" x 55$\frac{1}{2}$"</p> <p>V. GANZ, N.Y.</p>	<p>PH.: CI.: SL.: 267 P.: 2355 N.: 500 St.:</p>
---	---

FOR STUDY PURPOSES ONLY. NOT FOR REPRODUCTION.

The Museum of Modern Art Archives, NY	Collection:	Series.Folder:
	Paul Rosenberg	III.A.1.101.a



FOR STUDY PURPOSES ONLY. NOT FOR REPRODUCTION.

The Museum of Modern Art Archives, NY	Collection:	Series.Folder:
	Paul Rosenberg	III.A.1.101.a

<p>PICASSO - 1923 FEMME ASSISE AUX MAINS CROISÉES 100 x 81 - 39$\frac{3}{4}$" x 32$\frac{1}{4}$" CHESTER DALE.</p>	<p>PH.:- CI.:- SL:- P. :- 842 N. :- St:-</p> <p>S.D.</p>
--	--

FOR STUDY PURPOSES ONLY. NOT FOR REPRODUCTION.

The Museum of Modern Art Archives, NY	Collection:	Series.Folder:
	Paul Rosenberg	III.A.1.101.a



FOR STUDY PURPOSES ONLY. NOT FOR REPRODUCTION.

The Museum of Modern Art Archives, NY	Collection:	Series.Folder:
	Paul Rosenberg	III.A.1.101.a

<p>PICASSO. 1921 TROIS FEMMES À LA FONTAINE</p> <p>33 x 37 - 13" x 14 $\frac{3}{4}$"</p>	<p>PH. :- CI. :- SL. :- P. :- 1957 N. :- ST. :-</p> <p>S.D.</p>
---	---

FOR STUDY PURPOSES ONLY. NOT FOR REPRODUCTION.

The Museum of Modern Art Archives, NY	Collection:	Series.Folder:
	Paul Rosenberg	III.A.1.101.a



FOR STUDY PURPOSES ONLY. NOT FOR REPRODUCTION.

The Museum of Modern Art Archives, NY	Collection:	Series.Folder:
	Paul Rosenberg	III.A.1.101.a

<p><u>PICASSO</u> - 1921 LA SOURCE - (FONTAINEBLEAU) 65 x 92 - 25$\frac{3}{4}$" x 36$\frac{1}{2}$" FUKUSHIMA, JAPON.</p>	<p>PH. :- CI. :- SL :- P. :- 640 N. :- ST. :-</p>
--	---

FOR STUDY PURPOSES ONLY. NOT FOR REPRODUCTION.

The Museum of Modern Art Archives, NY	Collection:	Series.Folder:
	Paul Rosenberg	III.A.1.101.a



The Museum of Modern Art Archives, NY	Collection:	Series.Folder:
	Paul Rosenberg	III.A.1.101.a

<p>PICASSO - 1922 BOUTEILLE, POISSONS ET COMPOTIER - (LA CUISINE)</p> <p>81 x 100 - 32$\frac{1}{4}$" x 39$\frac{3}{4}$"</p> <p>SWEENEY, N.Y.</p>	<p>PH. :- CL. :- SL :- 261 P. :- 721 N. :- St. :-</p> <p>S.B.</p>
--	---



FOR STUDY PURPOSES ONLY. NOT FOR REPRODUCTION.

The Museum of Modern Art Archives, NY	Collection:	Series.Folder:
	Paul Rosenberg	III.A.1.101.a



The Museum of Modern Art Archives, NY	Collection:	Series.Folder:
	Paul Rosenberg	III.A.1.101.a

<p><u>PICASSO</u> 1923 COMPOTIER et MANDOLINE 81 x 100 - 32" x 39 $\frac{3}{4}$" PHILADELPHIA MUSEUM OF ART</p>	<p>PH. :- CI. :- SL :- P. :- 1972 N. :- St :-</p>
--	---

FOR STUDY PURPOSES ONLY. NOT FOR REPRODUCTION.

The Museum of Modern Art Archives, NY	Collection:	Series.Folder:
	Paul Rosenberg	III.A.1.101.a

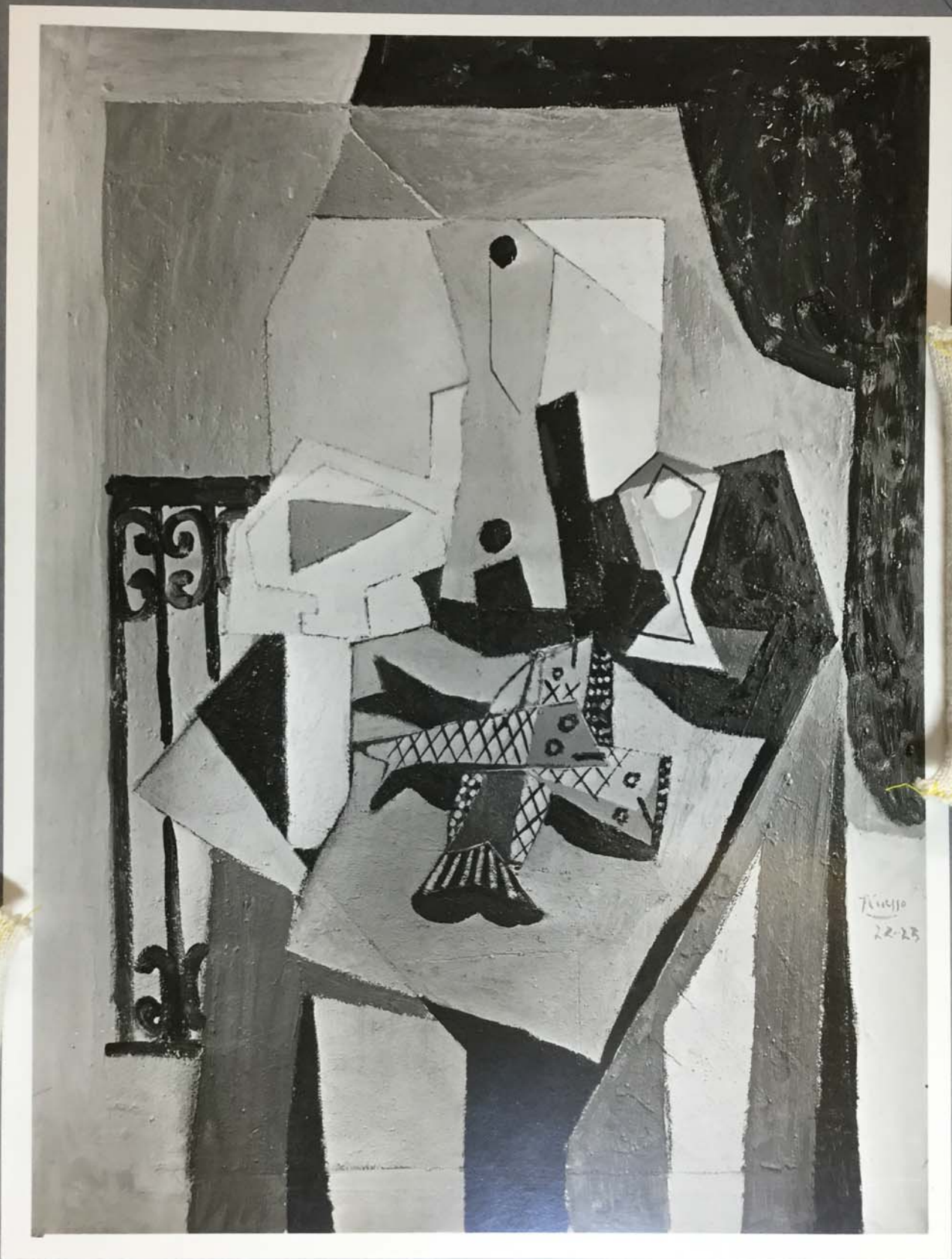

tb 1947

Picasso
22-23

FOR STUDY PURPOSES ONLY. NOT FOR REPRODUCTION.

The Museum of Modern Art Archives, NY	Collection:	Series.Folder:
	Paul Rosenberg	III.A.1.101.a

<p>PICASSO .1922-23 LA TABLE AUX POISSONS 130 x 97 - 51½" x 38½" ALBERT D. LASKER, N.Y.</p>	<p>PH:- CL:- SL:- 688 P:- 847 N:- 338 SE:- S.D.</p>
---	---



FOR STUDY PURPOSES ONLY. NOT FOR REPRODUCTION.

The Museum of Modern Art Archives, NY	Collection:	Series.Folder:
	Paul Rosenberg	III.A.1.101.a

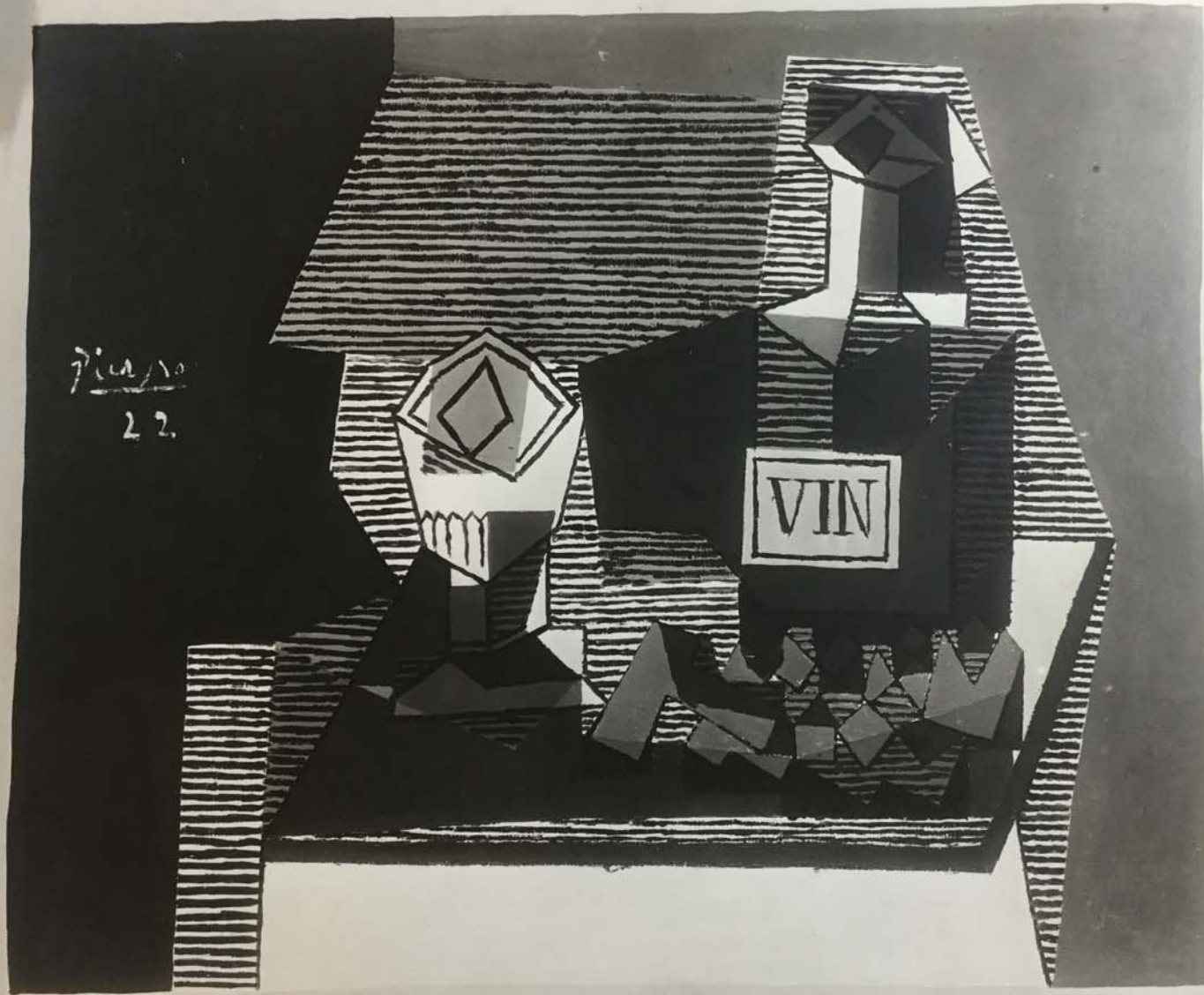

The Museum of Modern Art Archives, NY	Collection:	Series.Folder:
	Paul Rosenberg	III.A.1.101.a

<p>PICASSO - 1922 VERRE, BOUTEILLE DE VIN ET RAISINS.</p> <p>46 x 55 - 18$\frac{1}{4}$" x 21$\frac{3}{4}$"</p>	<p>PH. :- CI. :- SL :- P. :- 725 N. :- St :-</p> <p>S.D.</p>
--	--

FOR STUDY PURPOSES ONLY. NOT FOR REPRODUCTION.

The Museum of Modern Art Archives, NY	Collection:	Series.Folder:
	Paul Rosenberg	III.A.1.101.a

639

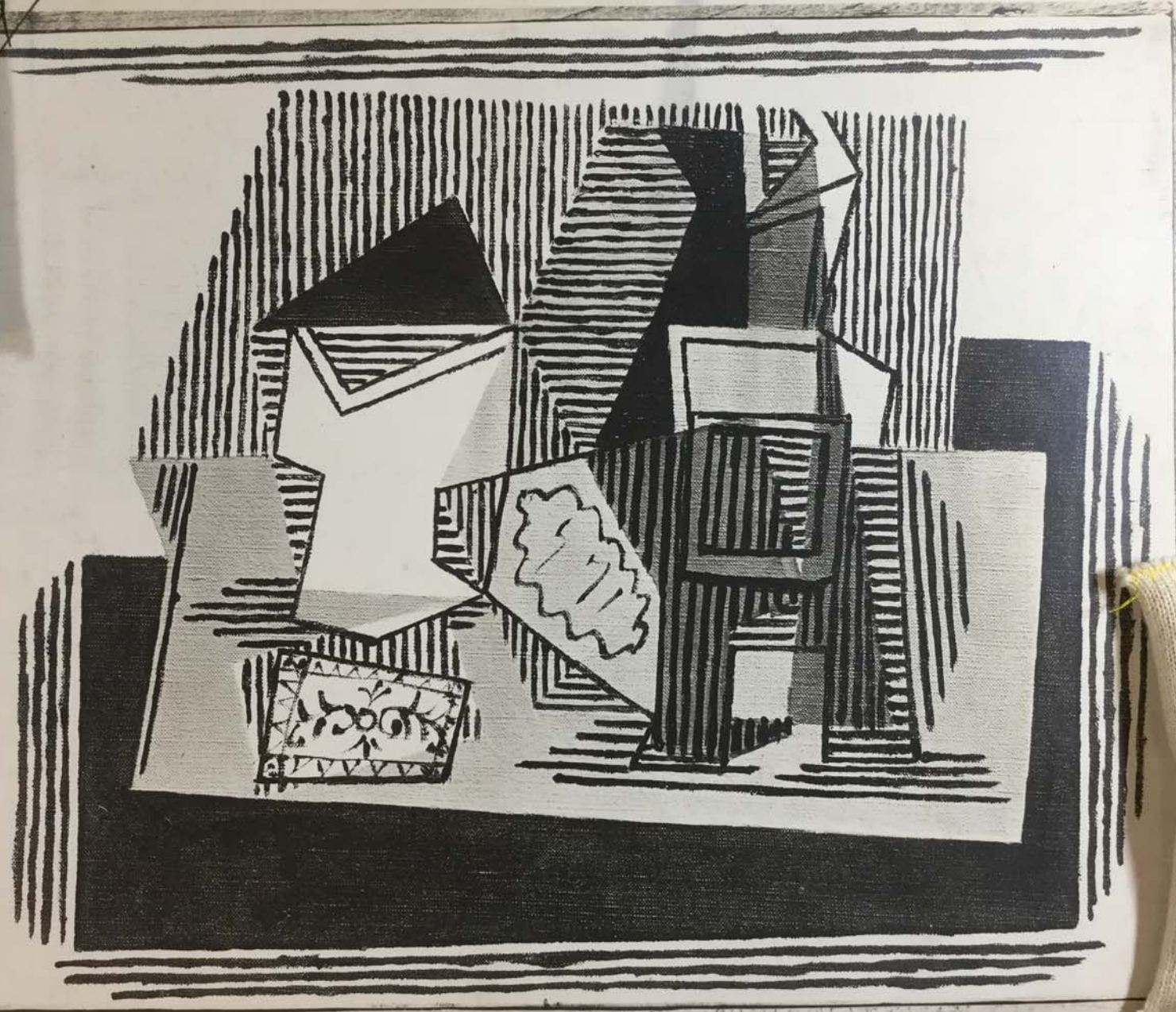

FOR STUDY PURPOSES ONLY. NOT FOR REPRODUCTION.

The Museum of Modern Art Archives, NY	Collection:	Series.Folder:
	Paul Rosenberg	III.A.1.101.a

PICASSO - 1922
VERRE ET BOUTEILLE

33 x 41 - 13" x 16"

PH. :-
CI. :-
SL. :-
P. :- 639
N. :-
St. :-

FOR STUDY PURPOSES ONLY. NOT FOR REPRODUCTION.

The Museum of Modern Art Archives, NY	Collection:	Series.Folder:
	Paul Rosenberg	III.A.1.101.a

1580

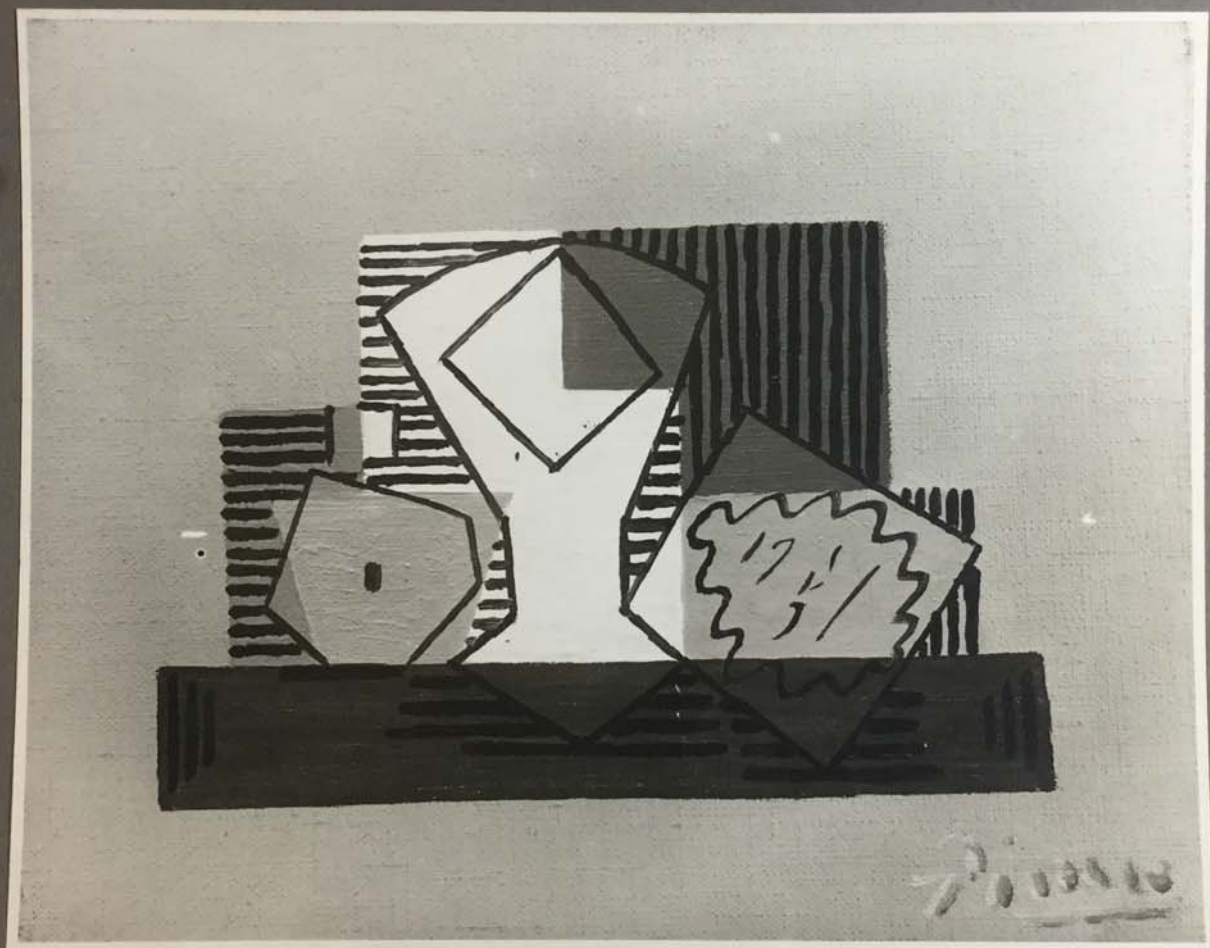

Picasso

FOR STUDY PURPOSES ONLY. NOT FOR REPRODUCTION.

The Museum of Modern Art Archives, NY	Collection:	Series.Folder:
	Paul Rosenberg	III.A.1.101.a

<p>PICASSO - 1922 POMME, VERRE et TABAC</p> <p>19 x 24 - 7$\frac{1}{2}$" x 9$\frac{1}{2}$"</p> <p>P.R.</p>	<p>PH. :- CL. :- SL :- 264 P. :- 1580 N. :- ST. :-</p>
--	--

FOR STUDY PURPOSES ONLY. NOT FOR REPRODUCTION.

The Museum of Modern Art Archives, NY	Collection:	Series.Folder:
	Paul Rosenberg	III.A.1.101.a

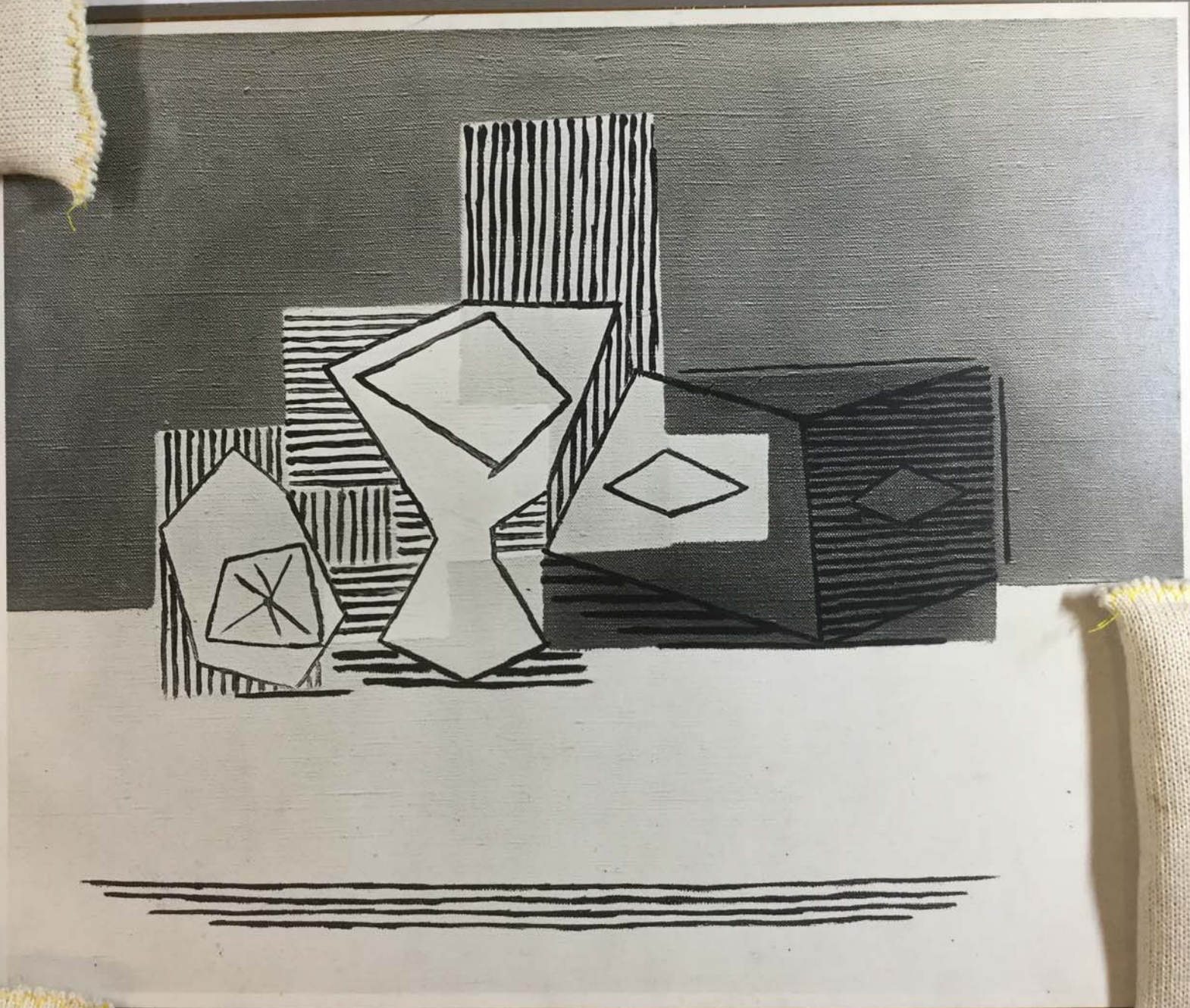

FOR STUDY PURPOSES ONLY. NOT FOR REPRODUCTION.

The Museum of Modern Art Archives, NY	Collection:	Series.Folder:
	Paul Rosenberg	III.A.1.101.a

<u>PICASSO</u> -1922 CITRON ET VERRE 33 x 41 - 13" x 16"	PH. :- CI. :- SL :- P. :- 636 N. :- ST :-
--	--



FOR STUDY PURPOSES ONLY. NOT FOR REPRODUCTION.

The Museum of Modern Art Archives, NY	Collection:	Series.Folder:
	Paul Rosenberg	III.A.1.101.a

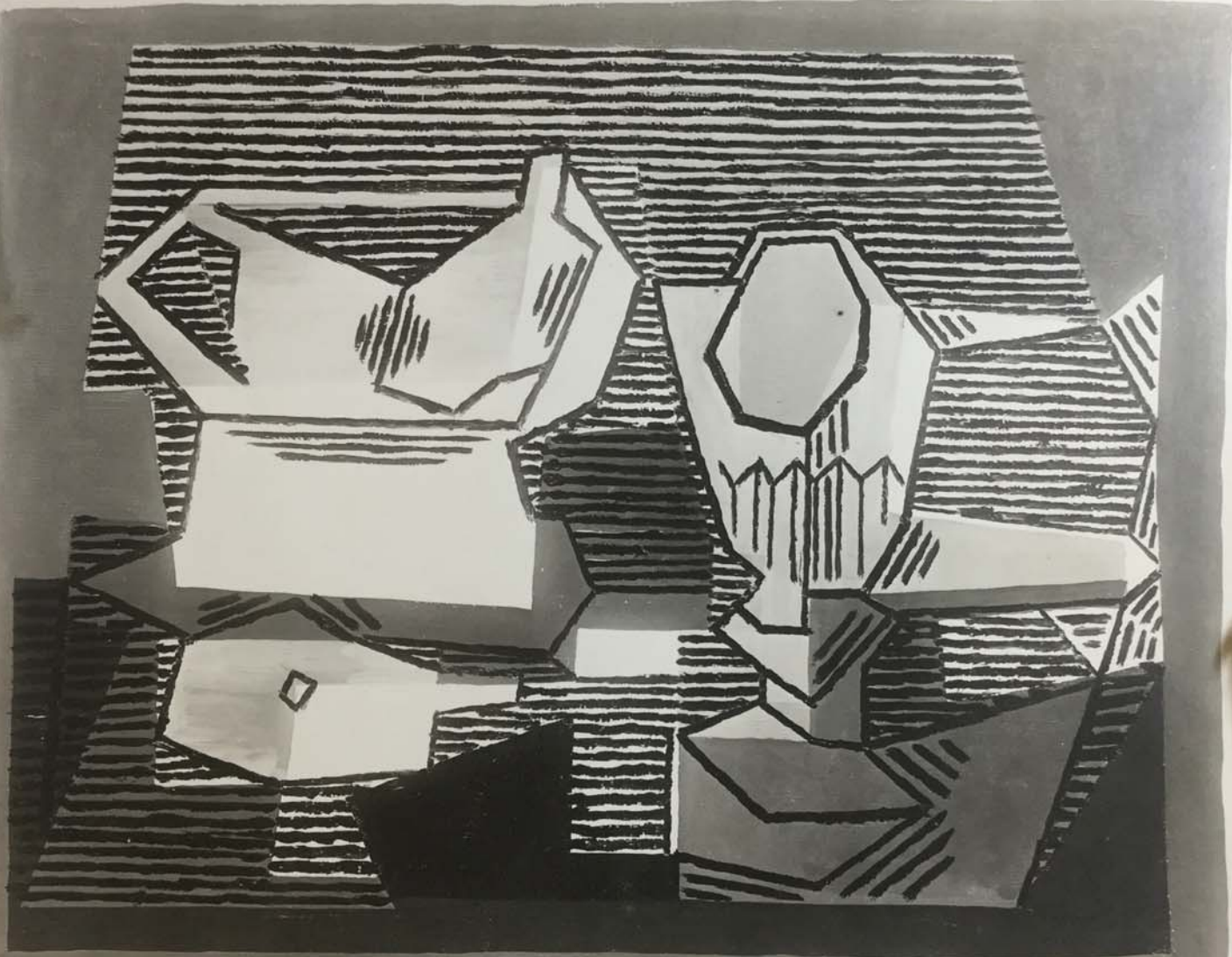

Rosenberg 22

The Museum of Modern Art Archives, NY	Collection:	Series.Folder:
	Paul Rosenberg	III.A.1.101.a

<p><u>PICASSO</u> - 1922 COMPOTIER ET VERRE 38 x 46 - 15" x 18"</p>	<p>PH. :- CI. :- SL. :- P. :- 724 N. :- St. :-</p> <p>S.D.</p>
--	--



FOR STUDY PURPOSES ONLY. NOT FOR REPRODUCTION.

The Museum of Modern Art Archives, NY	Collection:	Series.Folder:
	Paul Rosenberg	III.A.1.101.a



FOR STUDY PURPOSES ONLY. NOT FOR REPRODUCTION.

The Museum of Modern Art Archives, NY	Collection:	Series.Folder:
	Paul Rosenberg	III.A.1.101.a

<p>PICASSO, 1921 TÊTE DE FEMME 18 x 16 - 7$\frac{1}{2}$" x 6$\frac{1}{2}$"</p>	<p>PH. :- CI. :- SL. :- P. :- 1945 N. :- ST. :-</p>
---	---

S.D.



FOR STUDY PURPOSES ONLY. NOT FOR REPRODUCTION.

The Museum of Modern Art Archives, NY	Collection:	Series.Folder:
	Paul Rosenberg	III.A.1.101.a

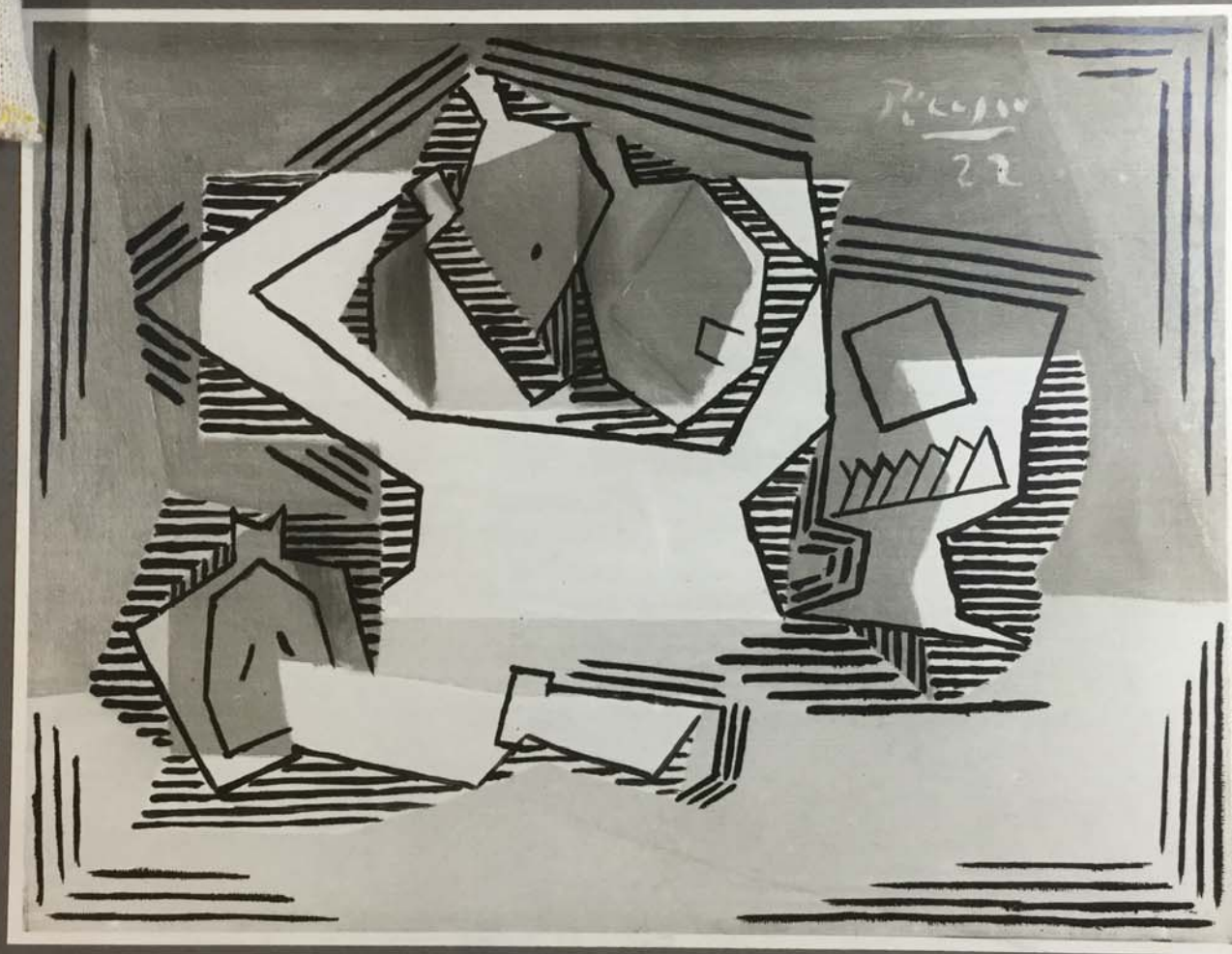

FOR STUDY PURPOSES ONLY. NOT FOR REPRODUCTION.

The Museum of Modern Art Archives, NY	Collection:	Series.Folder:
	Paul Rosenberg	III.A.1.101.a

<u>PICASSO</u> . 1922	PH. :-
COMPOTIER DE POIRES ET VERRE	Cl. :-
27 x 32 - 10 $\frac{3}{4}$ " x 13"	SL :- 262
	P. :- 1578
	N. :-
	St. :-
P.R.	S.O.



FOR STUDY PURPOSES ONLY. NOT FOR REPRODUCTION.

The Museum of Modern Art Archives, NY	Collection:	Series.Folder:
	Paul Rosenberg	III.A.1.101.a



FOR STUDY PURPOSES ONLY. NOT FOR REPRODUCTION.

The Museum of Modern Art Archives, NY	Collection:	Series.Folder:
	Paul Rosenberg	III.A.1.101.a

<p>PICASSO - 1921 TÊTE DE FEMME</p> <p>23 x 21 - 9$\frac{1}{4}$" x 8$\frac{1}{2}$"</p>	<p>PH. :- CL. :- SL. :- P. :- 1948 N. :- St. :-</p> <p>S.D.</p>
--	---



FOR STUDY PURPOSES ONLY. NOT FOR REPRODUCTION.

The Museum of Modern Art Archives, NY	Collection:	Series.Folder:
	Paul Rosenberg	III.A.1.101.a

769

97+130



The Museum of Modern Art Archives, NY	Collection:	Series.Folder:
	Paul Rosenberg	III.A.1.101.a

<u>PICASSO</u> - 1921	
NATURE MORTE AU PAIN SUR UN DRESSOIR .	
97 x 130 - 38 $\frac{1}{2}$ " x 51 $\frac{1}{2}$ "	
ROBERT DE ROTHSCHILD, PARIS .	S.O.
PH.:-	
CI.:-	
SL:-	
P. :-3869	
N. :-	
St:-	



FOR STUDY PURPOSES ONLY. NOT FOR REPRODUCTION.

The Museum of Modern Art Archives, NY	Collection:	Series.Folder:
	Paul Rosenberg	III.A.1.101.a



FOR STUDY PURPOSES ONLY. NOT FOR REPRODUCTION.

The Museum of Modern Art Archives, NY	Collection:	Series.Folder:
	Paul Rosenberg	III.A.1.101.a

<p>PICASSO - 1923 VERRE ET GUITARE 50 x 81 - 20" x 32 1/4"</p>	<p>PH. :- CI. :- SL. :- P. :- 849 N. :- SE. :-</p> <p>S.D.</p>
--	--

