

CONDITIONS OF USE FOR THIS PDF

The images contained within this PDF may be used for private study, scholarship, and research only. They may not be published in print, posted on the internet, or exhibited. They may not be donated, sold, or otherwise transferred to another individual or repository without the written permission of The Museum of Modern Art Archives.

When publication is intended, publication-quality images must be obtained from SCALA Group, the Museum's agent for licensing and distribution of images to outside publishers and researchers.

If you wish to quote any of this material in a publication, an application for permission to publish must be submitted to the MoMA Archives. This stipulation also applies to dissertations and theses. All references to materials should cite the archival collection and folder, and acknowledge "The Museum of Modern Art Archives, New York."

Whether publishing an image or quoting text, you are responsible for obtaining any consents or permissions which may be necessary in connection with any use of the archival materials, including, without limitation, any necessary authorizations from the copyright holder thereof or from any individual depicted therein.

In requesting and accepting this reproduction, you are agreeing to indemnify and hold harmless The Museum of Modern Art, its agents and employees against all claims, demands, costs and expenses incurred by copyright infringement or any other legal or regulatory cause of action arising from the use of this material.

NOTICE: WARNING CONCERNING COPYRIGHT RESTRICTIONS

The copyright law of the United States (Title 17, United States Code) governs the making of photocopies or other reproductions of copyrighted material. Under certain conditions specified in the law, libraries and archives are authorized to furnish a photocopy or other reproduction. One of these specified conditions is that the photocopy or reproduction is not to be "used for any purpose other than private study, scholarship, or research." If a user makes a request for, or later uses, a photocopy or reproduction for purposes in excess of "fair use," that user may be liable for copyright infringement.

The Museum of Modern Art Archives, NY	Collection:	Series.Folder:
	Paul Rosenberg	III.C.1.6



3375
5120

Cézanne Portrait d'enfant (f.let. 25)
toile haut 55x28
Col Venturi n° 676

Zamboni



3375
4965
5210

Cézanne (aquarelle) Baigneurs
haut 19x29

~~en dépôt à~~ ~~Putnam~~
Luitland

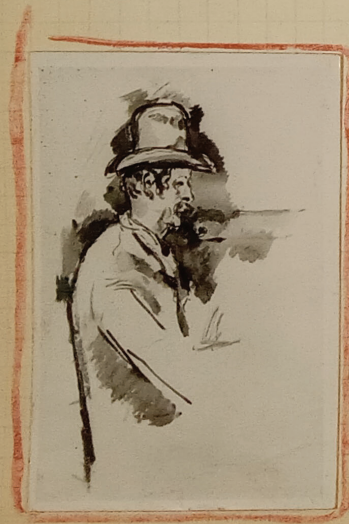

3433
5008

Cézanne aquarelle Les buveurs haut 48x52
Collection Chappuis Venturi n° 1088

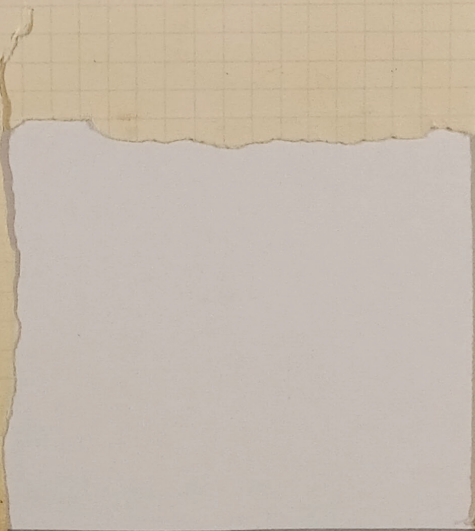

The Museum of Modern Art Archives, NY	Collection:	Series.Folder:
	Paul Rosenberg	III.C.1.6



5512 / *Venturi n° 1142* *Churchill*
 Cézanne *aquarelle nature morte*
 Haut 47 x 66 Pommes sur un dressoir
 acheté à l'artiste par M. César André Bernheim jué Coll. d'Alexandre
 Bernheim jué Vente à Paris 1917 decrite et reproduite au Cal-
 achete par Durand Ruel. Collection particulière de M Durand Ruel
 Collection particulière de M H Bernheim jué Reproduit dans *L'Art*
 Moderne, et quelques aspects de l'art d'aujourd'hui tome I p. 46
 Bernheim jué id. Reproduit dans *Cézanne* par Elie Taubert Cais d.
 C. Paris p. 135. Collections Vicomte G. Bokyo. Collections A. d'Arès
 Exp. La Fliche d'or chez a Booth & Sons à Londres en 1935 n° 2. *Churchill*



3317 / *Cézanne Deux pommes*
 Toile Haut 54 x 53
 Cal Venturi n° 503
 Hahn



3318 / *Cézanne Assiette de pommes*
 Toile Haut 15 x 30 1/2
 Venturi n° 205
 Hahn

Cézanne aquarelle nature morte
 Haut 47 x 56 Venturi 1141
 Venturi 1541
 Bx