

## CONDITIONS OF USE FOR THIS PDF

The images contained within this PDF may be used for private study, scholarship, and research only. They may not be published in print, posted on the internet, or exhibited. They may not be donated, sold, or otherwise transferred to another individual or repository without the written permission of The Museum of Modern Art Archives.

When publication is intended, publication-quality images must be obtained from SCALA Group, the Museum's agent for licensing and distribution of images to outside publishers and researchers.

If you wish to quote any of this material in a publication, an application for permission to publish must be submitted to the MoMA Archives. This stipulation also applies to dissertations and theses. All references to materials should cite the archival collection and folder, and acknowledge "The Museum of Modern Art Archives, New York."

Whether publishing an image or quoting text, you are responsible for obtaining any consents or permissions which may be necessary in connection with any use of the archival materials, including, without limitation, any necessary authorizations from the copyright holder thereof or from any individual depicted therein.

In requesting and accepting this reproduction, you are agreeing to indemnify and hold harmless The Museum of Modern Art, its agents and employees against all claims, demands, costs and expenses incurred by copyright infringement or any other legal or regulatory cause of action arising from the use of this material.

### **NOTICE: WARNING CONCERNING COPYRIGHT RESTRICTIONS**

The copyright law of the United States (Title 17, United States Code) governs the making of photocopies or other reproductions of copyrighted material. Under certain conditions specified in the law, libraries and archives are authorized to furnish a photocopy or other reproduction. One of these specified conditions is that the photocopy or reproduction is not to be "used for any purpose other than private study, scholarship, or research." If a user makes a request for, or later uses, a photocopy or reproduction for purposes in excess of "fair use," that user may be liable for copyright infringement.

The Museum of Modern Art Archives, New York

J.B. Neumann  
Papers

VII.B.4

0025

FOR STUDY PURPOSES ONLY. NOT FOR REPRODUCTION.

The Museum of Modern Art Archives, NY	Collection:	Series.Folder:
	Neumann	VII.B.4

BULLETIN OF  
THE METROPOLITAN MUSEUM OF ART  
FIFTH AVENUE AND EIGHTY-SECOND STREET  
NEW YORK 28, N. Y.

{ Entered as Second Class Matter at  
the Post Office, New York, N. Y. }

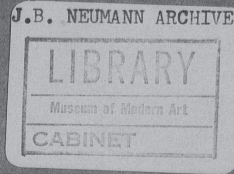

U. S. POSTAGE  
2c. Paid  
Permit No. 9541  
New York, N. Y.

J. B. Neumann Archive

Chagall

9 negs  
Chagall

0026

FOR STUDY PURPOSES ONLY. NOT FOR REPRODUCTION.

The Museum of Modern Art Archives, NY	Collection:	Series.Folder:
	Neumann	VII.B.4

INTENTIONAL SECOND EXPOSURE

BULLETIN OF  
THE METROPOLITAN MUSEUM OF ART  
FIFTH AVENUE AND EIGHTY-SECOND STREET  
NEW YORK 28, N. Y.

{ Entered as Second Class Matter at  
the Post Office, New York, N. Y. }

J. B. NEUMANN ARCHIVE

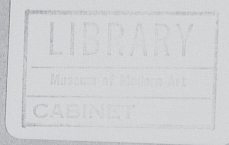

U. S. POSTAGE  
2c. Paid  
Permit No. 9541  
New York, N. Y.

J. B. Neumann Archive

Chagall

9 negs

Chagall

0027

FOR STUDY PURPOSES ONLY. NOT FOR REPRODUCTION.

The Museum of Modern Art Archives, NY	Collection:	Series.Folder:
	Neumann	VII.B.4



0028

The Museum of Modern Art Archives, NY	Collection:	Series.Folder:
	Neumann	VII.B.4

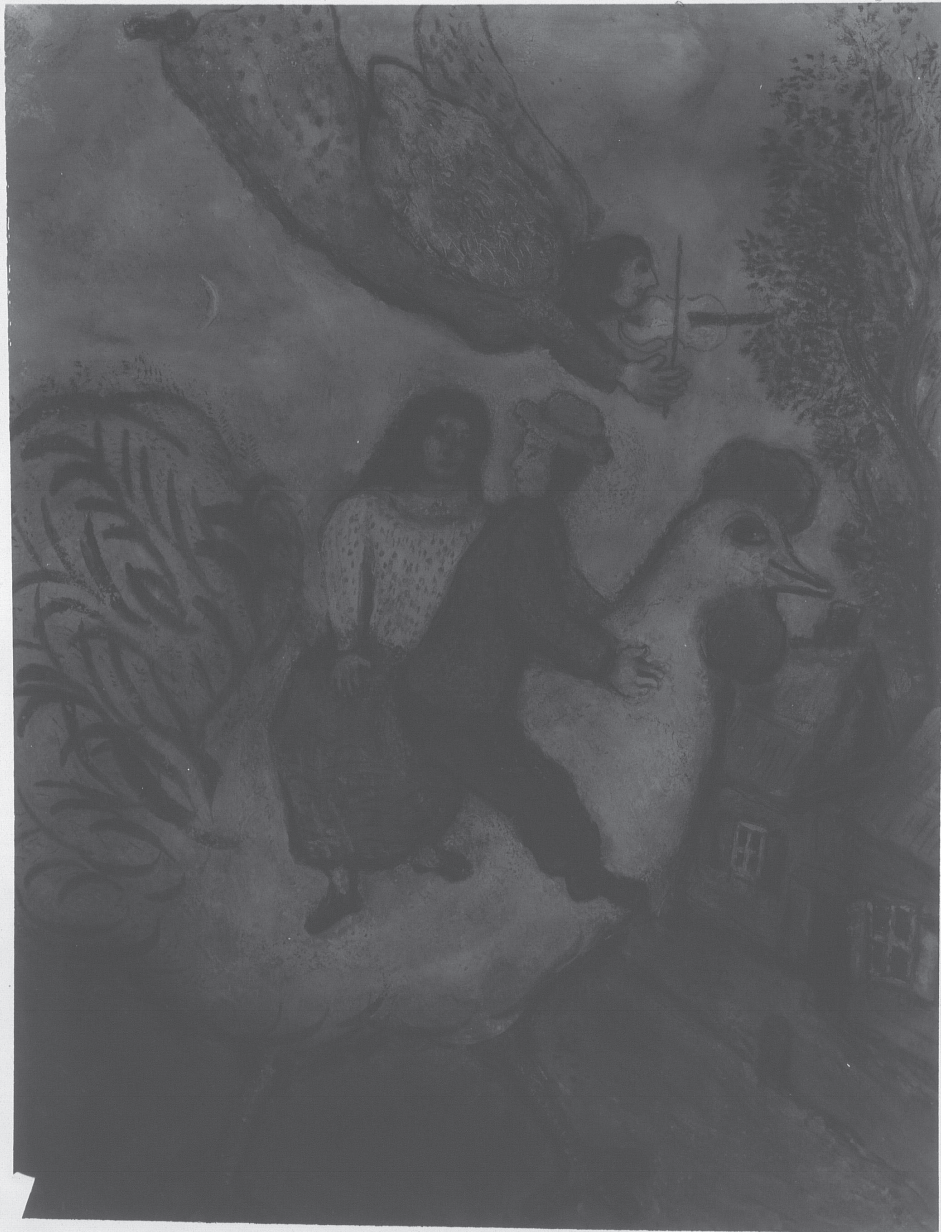

0029

FOR STUDY PURPOSES ONLY. NOT FOR REPRODUCTION.

The Museum of Modern Art Archives, NY	Collection:	Series.Folder:
	Neumann	VII.B.4

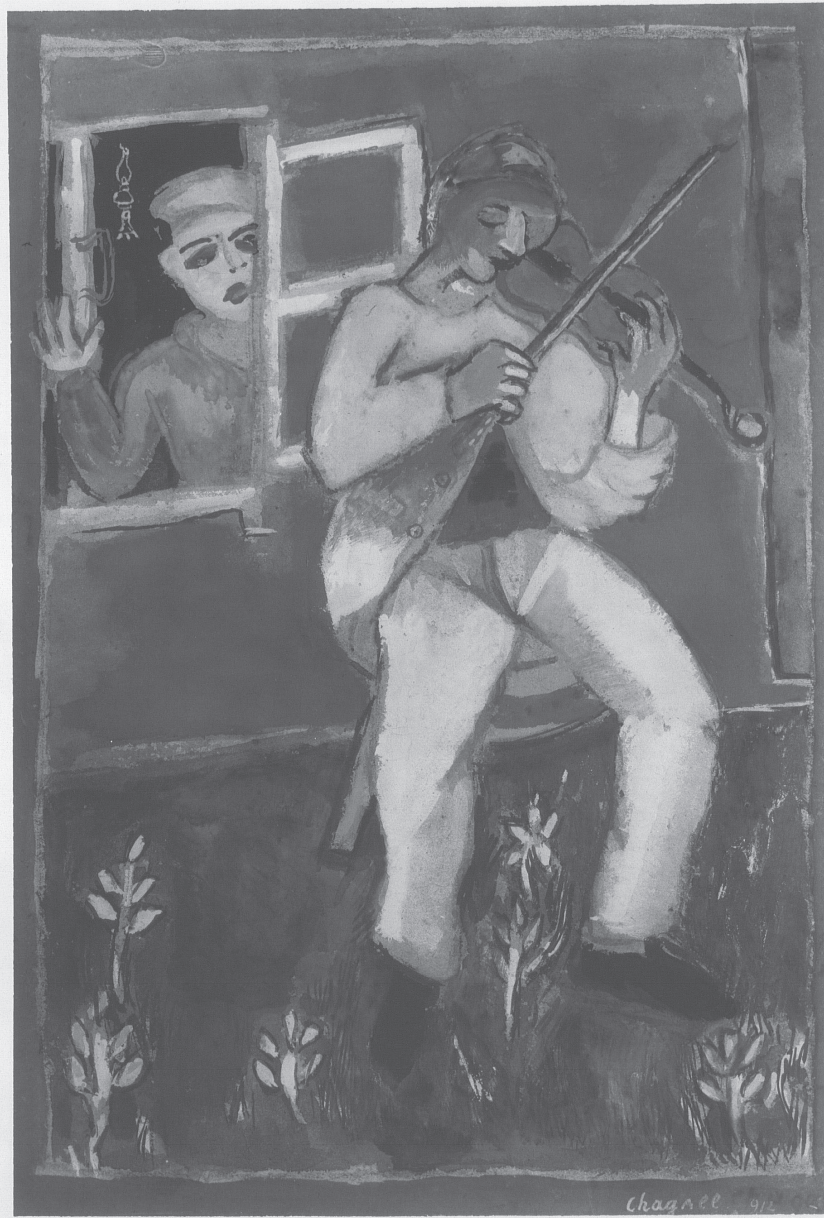

0030

The Museum of Modern Art Archives, NY	Collection:	Series.Folder:
	Neumann	VII.B.4

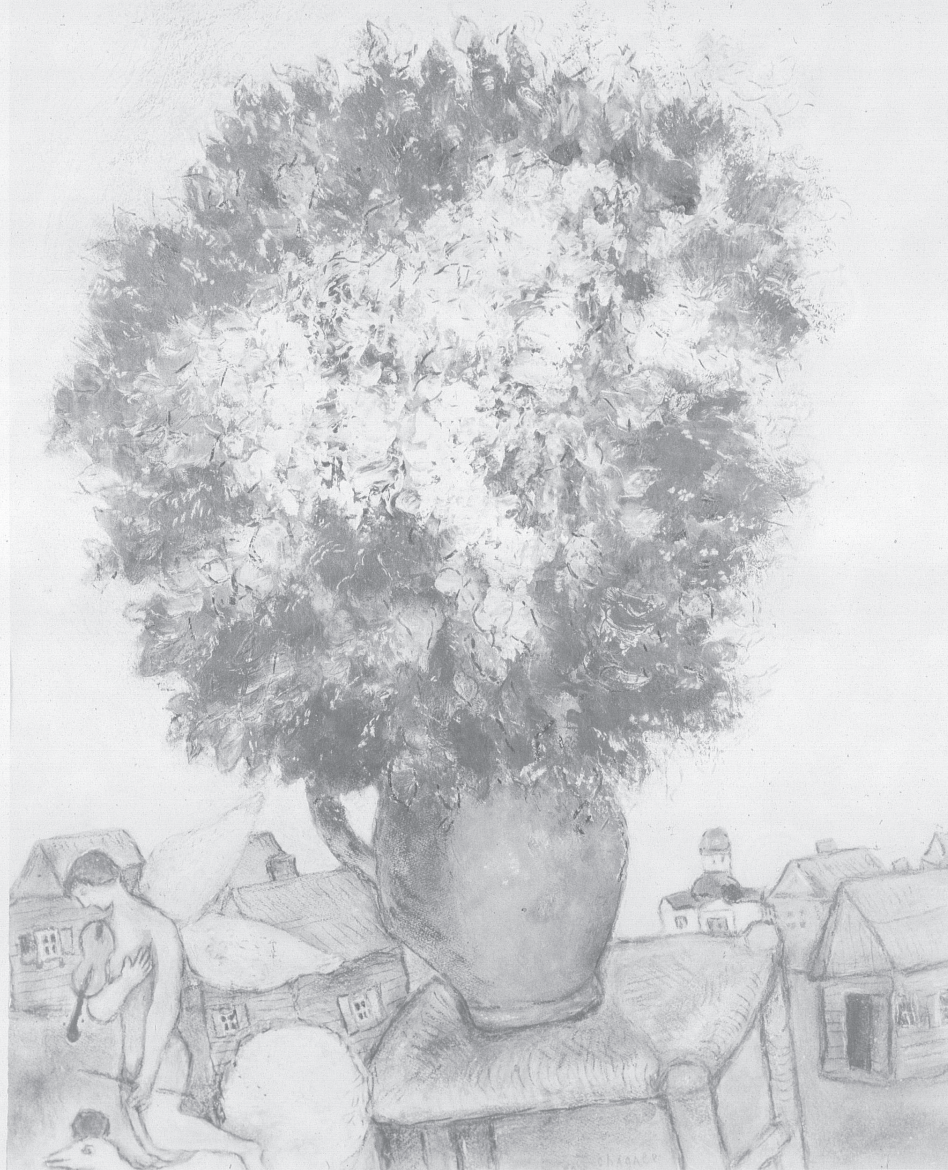

0031

The Museum of Modern Art Archives, NY	Collection:	Series.Folder:
	Neumann	VII.B.4



0032

The Museum of Modern Art Archives, NY	Collection:	Series.Folder:
	Neumann	VII.B.4

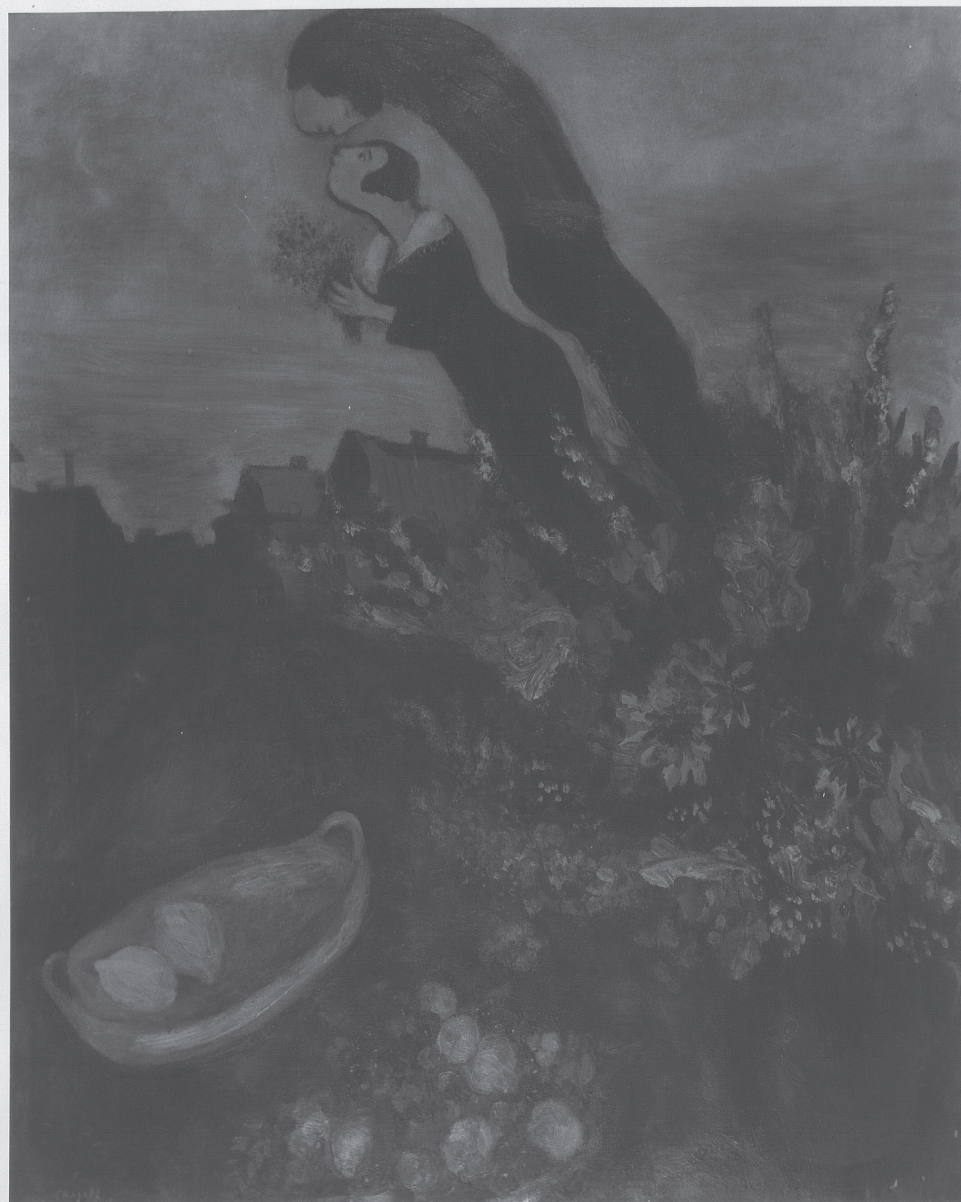

0033

FOR STUDY PURPOSES ONLY. NOT FOR REPRODUCTION.

The Museum of Modern Art Archives, NY	Collection:	Series.Folder:
	Neumann	VII.B.4



0034