

CONDITIONS OF USE FOR THIS PDF

The images contained within this PDF may be used for private study, scholarship, and research only. They may not be published in print, posted on the internet, or exhibited. They may not be donated, sold, or otherwise transferred to another individual or repository without the written permission of The Museum of Modern Art Archives.

When publication is intended, publication-quality images must be obtained from SCALA Group, the Museum's agent for licensing and distribution of images to outside publishers and researchers.

If you wish to quote any of this material in a publication, an application for permission to publish must be submitted to the MoMA Archives. This stipulation also applies to dissertations and theses. All references to materials should cite the archival collection and folder, and acknowledge "The Museum of Modern Art Archives, New York."

Whether publishing an image or quoting text, you are responsible for obtaining any consents or permissions which may be necessary in connection with any use of the archival materials, including, without limitation, any necessary authorizations from the copyright holder thereof or from any individual depicted therein.

In requesting and accepting this reproduction, you are agreeing to indemnify and hold harmless The Museum of Modern Art, its agents and employees against all claims, demands, costs and expenses incurred by copyright infringement or any other legal or regulatory cause of action arising from the use of this material.

NOTICE: WARNING CONCERNING COPYRIGHT RESTRICTIONS

The copyright law of the United States (Title 17, United States Code) governs the making of photocopies or other reproductions of copyrighted material. Under certain conditions specified in the law, libraries and archives are authorized to furnish a photocopy or other reproduction. One of these specified conditions is that the photocopy or reproduction is not to be "used for any purpose other than private study, scholarship, or research." If a user makes a request for, or later uses, a photocopy or reproduction for purposes in excess of "fair use," that user may be liable for copyright infringement.

The Museum of Modern Art Archives, New York

J.B. Neumann
Papers

VII.B.21

0312

| | | |
|---------------------------------------|-------------|----------------|
| The Museum of Modern Art Archives, NY | Collection: | Series.Folder: |
| | Neumann | VII.B.21 |

Mus Art Circle
~~Julius Blum~~
~~J B Neumann~~
MODERN FRENCH
Groumave
etc

No. _____
Name _____
Remarks _____

McCarte Pawley

0313

| | | |
|---------------------------------------|-------------|----------------|
| The Museum of Modern Art Archives, NY | Collection: | Series.Folder: |
| | Neumann | VII.B.21 |



0314

FOR STUDY PURPOSES ONLY. NOT FOR REPRODUCTION.

| | | |
|---------------------------------------|-------------|----------------|
| The Museum of Modern Art Archives, NY | Collection: | Series.Folder: |
| | Neumann | VII.B.21 |

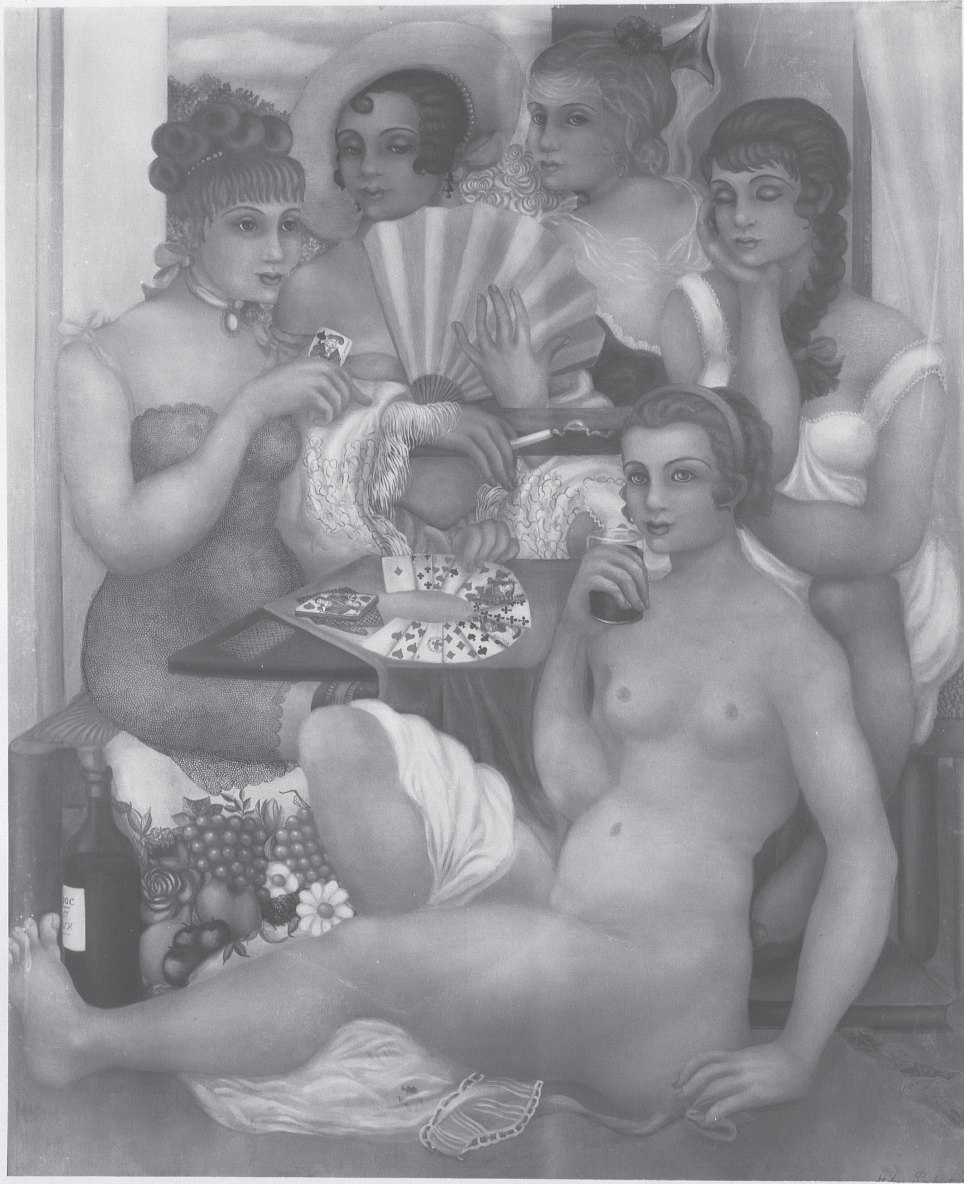

0315

FOR STUDY PURPOSES ONLY. NOT FOR REPRODUCTION.

| | | |
|---------------------------------------|-------------|----------------|
| The Museum of Modern Art Archives, NY | Collection: | Series.Folder: |
| | Neumann | VII.B.21 |



0316

FOR STUDY PURPOSES ONLY. NOT FOR REPRODUCTION.

| | | |
|---------------------------------------|-------------|----------------|
| The Museum of Modern Art Archives, NY | Collection: | Series.Folder: |
| | Neumann | VII.B.21 |



0317

| | | |
|---------------------------------------|-------------|----------------|
| The Museum of Modern Art Archives, NY | Collection: | Series.Folder: |
| | Neumann | VII.B.21 |

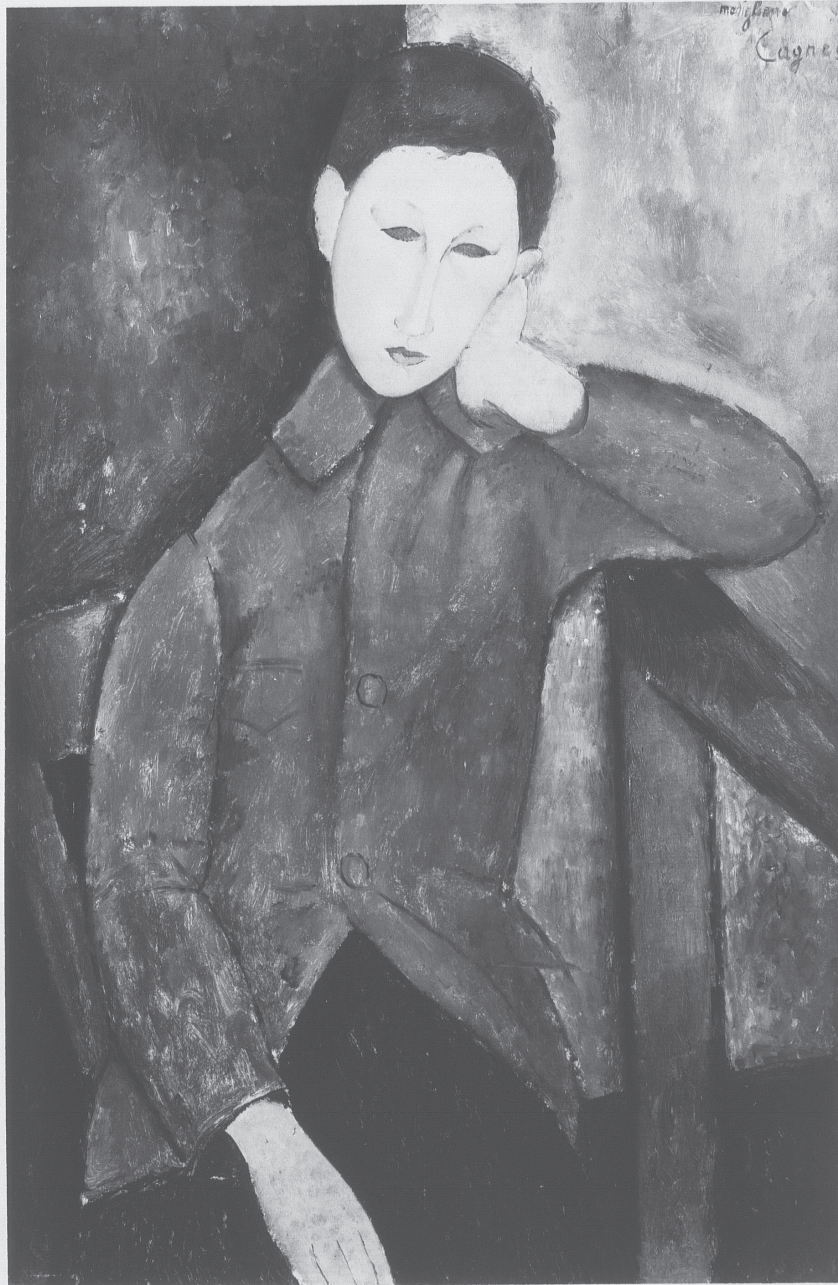

0318

| | | |
|---------------------------------------|-------------|----------------|
| The Museum of Modern Art Archives, NY | Collection: | Series.Folder: |
| | Neumann | VII.B.21 |



0319

| | | |
|---------------------------------------|-------------|----------------|
| The Museum of Modern Art Archives, NY | Collection: | Series.Folder: |
| | Neumann | VII.B.21 |



0320

FOR STUDY PURPOSES ONLY. NOT FOR REPRODUCTION.

| | | |
|---------------------------------------|-------------|----------------|
| The Museum of Modern Art Archives, NY | Collection: | Series.Folder: |
| | Neumann | VII.B.21 |



0321

FOR STUDY PURPOSES ONLY. NOT FOR REPRODUCTION.

| | | |
|---------------------------------------|-------------|----------------|
| The Museum of Modern Art Archives, NY | Collection: | Series.Folder: |
| | Neumann | VII.B.21 |



0322

FOR STUDY PURPOSES ONLY. NOT FOR REPRODUCTION.

| | | |
|---------------------------------------|-------------|----------------|
| The Museum of Modern Art Archives, NY | Collection: | Series.Folder: |
| | Neumann | VII.B.21 |

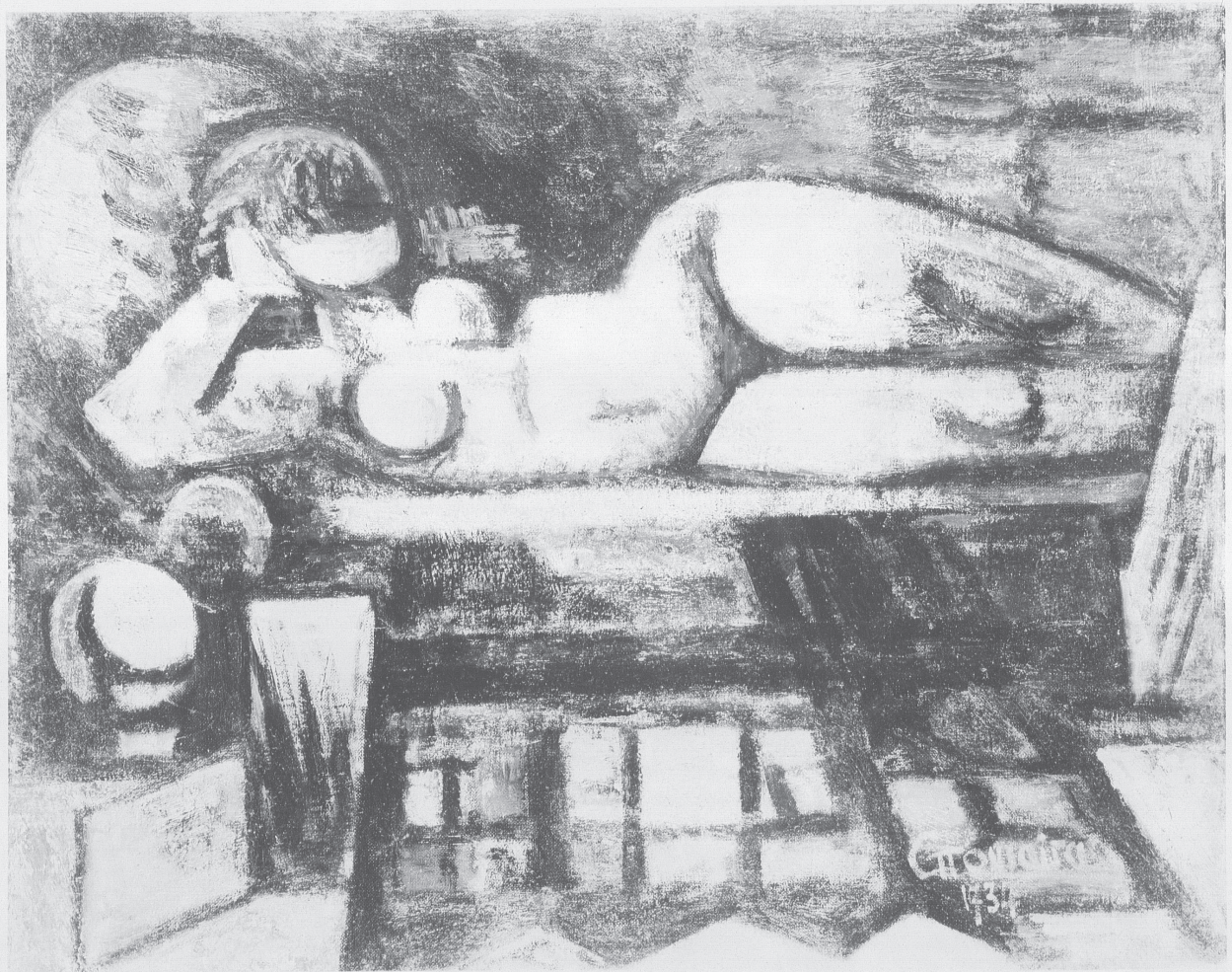

0323

FOR STUDY PURPOSES ONLY. NOT FOR REPRODUCTION.

| | | |
|---------------------------------------|-------------|----------------|
| The Museum of Modern Art Archives, NY | Collection: | Series.Folder: |
| | Neumann | VII.B.21 |



0 3 2 4

FOR STUDY PURPOSES ONLY. NOT FOR REPRODUCTION.

| | | |
|---------------------------------------|-------------|----------------|
| The Museum of Modern Art Archives, NY | Collection: | Series.Folder: |
| | Neumann | VII.B.21 |



0 3 2 5