

CONDITIONS OF USE FOR THIS PDF

The images contained within this PDF may be used for private study, scholarship, and research only. They may not be published in print, posted on the internet, or exhibited. They may not be donated, sold, or otherwise transferred to another individual or repository without the written permission of The Museum of Modern Art Archives.

When publication is intended, publication-quality images must be obtained from SCALA Group, the Museum's agent for licensing and distribution of images to outside publishers and researchers.

If you wish to quote any of this material in a publication, an application for permission to publish must be submitted to the MoMA Archives. This stipulation also applies to dissertations and theses. All references to materials should cite the archival collection and folder, and acknowledge "The Museum of Modern Art Archives, New York."

Whether publishing an image or quoting text, you are responsible for obtaining any consents or permissions which may be necessary in connection with any use of the archival materials, including, without limitation, any necessary authorizations from the copyright holder thereof or from any individual depicted therein.

In requesting and accepting this reproduction, you are agreeing to indemnify and hold harmless The Museum of Modern Art, its agents and employees against all claims, demands, costs and expenses incurred by copyright infringement or any other legal or regulatory cause of action arising from the use of this material.

NOTICE: WARNING CONCERNING COPYRIGHT RESTRICTIONS

The copyright law of the United States (Title 17, United States Code) governs the making of photocopies or other reproductions of copyrighted material. Under certain conditions specified in the law, libraries and archives are authorized to furnish a photocopy or other reproduction. One of these specified conditions is that the photocopy or reproduction is not to be "used for any purpose other than private study, scholarship, or research." If a user makes a request for, or later uses, a photocopy or reproduction for purposes in excess of "fair use," that user may be liable for copyright infringement.

FOR STUDY PURPOSES ONLY. NOT FOR REPRODUCTION.

The Museum of Modern Art Archives, NY	Collection:	Series.Folder:
	MoMA PS1	II. A. 1105

Roman Opalka, installation shot of
Opalka1965/1-infinity
Photo Credit: Eileen Costa



Please Return to:
PS1 Contemporary Art Center
22-25 Jackson Avenue
Long Island City, New York 11101

Roman Opalka, installation shot of
Opalka1965/1-infinity
Photo Credit: Eileen Costa



Please Return to:
PS1 Contemporary Art Center
22-25 Jackson Avenue
Long Island City, New York 11101

Roman Opalka, installation shot of
Opalka1965/1-infinity
Photo Credit: Eileen Costa



Please Return to:
PS1 Contemporary Art Center
22-25 Jackson Avenue
Long Island City, New York 11101

Roman Opalka, installation shot of
Opalka1965/1-infinity
Photo Credit: Eileen Costa



Please Return to:
PS1 Contemporary Art Center
22-25 Jackson Avenue
Long Island City, New York 11101

Installation shot of On Your Own Time
Including Mezraqi and Fernandez
Photo credit:Eileen Costa



Please Return to:
PS1 Contemporary Art Center
22-25 Jackson Avenue
Long Island City, New York 11101

Installation shot of On Your Own Time
at P.S.1
Photo Credit: Eileen Costa



Long Island City, NY 11101
Please return to P.S.1
22-25 Jackson Ave @ 46 Ave
Long Island City, NY 11101

The Museum of Modern Art Archives, NY	Collection:	Series.Folder:
	MoMA PS1	II. A. 1105

<p>TERESITA FERNANDEZ VIEW OF THE CRYSTAL STOPPER LEHMANN MAUPIN MARCH - APRIL 1997</p>  <p>*COURTESY OF LEHMANN MAUPIN</p>	<p>Please return to P.S.1 22-25 Jackson Ave @ 46 Ave Long Island City, NY 11101</p>	<p>Teresita Fernandez, <i>The Crystal Stopper</i>, 1997. Installation View. Courtesy of Lehmann Maupin.</p>  <p>Please return to P.S.1 22-25 Jackson Ave @ 46 Ave Long Island City, NY 11101</p>	<p>Teresita Fernandez, <i>The Crystal Stopper</i>, 1997. Installation View. Courtesy of Lehmann Maupin.</p>  <p>Please return to P.S.1 22-25 Jackson Ave @ 46 Ave Long Island City, NY 11101</p>
<p>Teresita Fernandez, <i>The Crystal Stopper</i>, 1997. Installation View. Courtesy of Lehmann Maupin.</p>  <p>Please return to P.S.1 22-25 Jackson Ave @ 46 Ave Long Island City, NY 11101</p>	<p>Teresita Fernandez, <i>The Crystal Stopper</i>, 1997. Installation View. Courtesy of Lehmann Maupin.</p>  <p>Please return to P.S.1 22-25 Jackson Ave @ 46 Ave Long Island City, NY 11101</p>	<p>Teresita Fernandez, <i>The Crystal Stopper</i>, 1997. Installation View. Courtesy of Lehmann Maupin.</p>  <p>Please return to P.S.1 22-25 Jackson Ave @ 46 Ave Long Island City, NY 11101</p>	
<p>Teresita Fernandez, <i>The Crystal Stopper</i>, 1997. Installation View. Courtesy of Lehmann Maupin.</p>  <p>Please return to P.S.1 22-25 Jackson Ave @ 46 Ave Long Island City, NY 11101</p>	<p>Teresita Fernandez, <i>The Crystal Stopper</i>, 1997. Installation View. Courtesy of Lehmann Maupin.</p>  <p>Please return to P.S.1 22-25 Jackson Ave @ 46 Ave Long Island City, NY 11101</p>	<p>Teresita Fernandez, <i>The Crystal Stopper</i>, 1997. Installation View. Courtesy of Lehmann Maupin.</p>  <p>Please return to P.S.1 22-25 Jackson Ave @ 46 Ave Long Island City, NY 11101</p>	<p>Teresita Fernandez, <i>The Crystal Stopper</i>, 1997. Installation View. Courtesy of Lehmann Maupin.</p>  <p>Please return to P.S.1 22-25 Jackson Ave @ 46 Ave Long Island City, NY 11101</p>
<p>Carl Floyer Ink on paper (video), 1999 1 hour VHS tape, still Courtesy Casey Kaplan.</p>  <p>Casey Kaplan 48 Greeple Street New York, NY 10013 T. 212 226 6131 F. 212 226 6294</p>	<p>Teresita Fernandez, <i>The Crystal Stopper</i>, 1997. Wood, Scrim, Mirror. Photo Courtesy Lehmann Maupin.</p>  <p>Please return to P.S.1 22-25 Jackson Ave @ 46 Ave Long Island City, NY 11101</p>	<p>Teresita Fernandez, <i>The Crystal Stopper</i>, 1997. Wood, Scrim, Mirror. Photo Courtesy Lehmann Maupin.</p>  <p>Please return to P.S.1 22-25 Jackson Ave @ 46 Ave Long Island City, NY 11101</p>	
<p>Carl Floyer, <i>Ink on paper</i> (video), 1999. 1 hour VHS tape, still. Courtesy Casey Kaplan.</p>  <p>Please return to P.S.1 22-25 Jackson Ave @ 46 Ave Long Island City, NY 11101</p>	<p>Carl Floyer, <i>Ink on paper</i> (video), 1999. 1 hour VHS tape, still. Courtesy Casey Kaplan.</p>  <p>Please return to P.S.1 22-25 Jackson Ave @ 46 Ave Long Island City, NY 11101</p>	<p>Carl Floyer, <i>Ink on paper</i> (video), 1999. 1 hour VHS tape, still. Courtesy Casey Kaplan.</p>  <p>Please return to P.S.1 22-25 Jackson Ave @ 46 Ave Long Island City, NY 11101</p>	<p>Carl Floyer, <i>Ink on paper</i> (video), 1999. 1 hour VHS tape, still. Courtesy Casey Kaplan.</p>  <p>Please return to P.S.1 22-25 Jackson Ave @ 46 Ave Long Island City, NY 11101</p>

The Museum of Modern Art Archives, NY	Collection:	Series.Folder:
	MoMA PS1	II. A. 1105

Ceal Floyer, *Ink on paper* (video), 1999.
1 hour VHS tape, still.
Courtesy Casey Kaplan.



Please return to P.S.1
22-25 Jackson Ave @ 46 Ave
Long Island City, NY 11101

Ceal Floyer, *Ink on paper* (video), 1999.
1 hour VHS tape, still.
Courtesy Casey Kaplan.



Please return to P.S.1
22-25 Jackson Ave @ 46 Ave
Long Island City, NY 11101

Ceal Floyer, *Ink on paper* (video), 1999.
1 hour VHS tape, still.
Courtesy Casey Kaplan.



Please return to P.S.1
22-25 Jackson Ave @ 46 Ave
Long Island City, NY 11101

Ceal Floyer, *Ink on paper* (video), 1999.
1 hour VHS tape, still.
Courtesy Casey Kaplan.



Please return to P.S.1
22-25 Jackson Ave @ 46 Ave
Long Island City, NY 11101

Ceal Floyer, *Ink on paper* (video), 1999.
1 hour VHS tape, still.
Courtesy Casey Kaplan.



Please return to P.S.1
22-25 Jackson Ave @ 46 Ave
Long Island City, NY 11101

Ceal Floyer, *Ink on paper* (video), 1999.
1 hour VHS tape, still.
Courtesy Casey Kaplan.



Please return to P.S.1
22-25 Jackson Ave @ 46 Ave
Long Island City, NY 11101

Ceal Floyer, *Ink on Paper* (video),
1999. VHS tape still. Photo
Courtesy Casey Kaplan Gallery



Please return to P.S.1
22-25 Jackson Ave @ 46 Ave
Long Island City, NY 11101

Sabrina Mezzaqui, *Le mille gru*, 1998.
Installation View.



Please return to P.S.1
22-25 Jackson Ave @ 46 Ave
Long Island City, NY 11101

Sabrina Mezzaqui, *Le mille gru*, 1998.
Installation View.



Please return to P.S.1
22-25 Jackson Ave @ 46 Ave
Long Island City, NY 11101

Sabrina Mezzaqui, *Le mille gru*, 1998.
Installation View.



Please return to P.S.1
22-25 Jackson Ave @ 46 Ave
Long Island City, NY 11101

Sabrina Mezzaqui, *Le mille gru*, 1998.
Installation View.



Please return to P.S.1
22-25 Jackson Ave @ 46 Ave
Long Island City, NY 11101

Sabrina Mezzaqui, *Le mille gru*, 1998.
Installation View.



Please return to P.S.1
22-25 Jackson Ave @ 46 Ave
Long Island City, NY 11101

Sabrina Mezzaqui, *Le mille gru*, 1998.
Installation View.



Please return to P.S.1
22-25 Jackson Ave @ 46 Ave
Long Island City, NY 11101

Sabrina Mezzaqui, *Le mille gru*, 1998.
Installation View.



Please return to P.S.1
22-25 Jackson Ave @ 46 Ave
Long Island City, NY 11101

Sabrina Mezzaqui, *Le Mille Gru*
(The Thousand Cranes), 1998.
mixed media. Photo courtesy the
artist



Please return to P.S.1
22-25 Jackson Ave @ 46 Ave
Long Island City, NY 11101

Sabrina Mezzaqui, *Le Mille Gru*
(The Thousand Cranes), 1998.
mixed media. Photo courtesy the
artist



Please return to P.S.1
22-25 Jackson Ave @ 46 Ave
Long Island City, NY 11101

FOR STUDY PURPOSES ONLY. NOT FOR REPRODUCTION.

The Museum of Modern Art Archives, NY	Collection:	Series.Folder:
	MoMA PS1	II. A. 1105

Installation shot of 0-9: Artists Born in the 90s
Works by 100+ young people in P.S.1's community
Photo credit:Eileen Costa



Please Return to:
PS1 Contemporary Art Center
22-25 Jackson Avenue
Long Island City, New York 11101

Installation shot of 0-9: Artists Born in the 90s
Works by 100+ young people in P.S.1's community
Photo credit:Eileen Costa



Please Return to:
PS1 Contemporary Art Center
22-25 Jackson Avenue
Long Island City, New York 11101

Installation shot of 0-9: Artists Born in the 90s
Works by 100+ young people in P.S.1's community
Photo credit:Eileen Costa



Please Return to:
PS1 Contemporary Art Center
22-25 Jackson Avenue
Long Island City, New York 11101



E. COSTA

Cont. even of Berlin?



V

6-0

FOR STUDY PURPOSES ONLY. NOT FOR REPRODUCTION.

The Museum of Modern Art Archives, NY	Collection:	Series.Folder:
	MoMA PS1	II. A. 1105

Juan Sánchez, *Mi más bella flor*, 1995 and *Mi más bella flor II*, 1996.
Installation shot. Photo credit: Eileen Costa



Please return to P.S.1
22-25 Jackson Ave @ 46 Ave
Long Island City, NY 11101

Juan Sánchez, *Mi más bella flor*, 1995 and *Mi más bella flor II*, 1996.
Installation shot. Photo credit: Eileen Costa



E. COSTA
ORIGINAL



E. COSTA
ORIGINAL

Juan
Sánchez

Juan Sánchez, *Mi más bella flor*, 1995 and *Mi más bella flor II*, 1996.
Installation shot. Photo credit: Eileen Costa



Please return to P.S.1
22-25 Jackson Ave @ 46 Ave
Long Island City, NY 11101

JUAN SANCHEZ
1999



E. COSTA

JUAN SANCHEZ
1999



E. COSTA

Juan Sánchez, *Cries and Blemishes*, 1999; *La colonia II*, 1992; *Confused Paradise*, 1995.
Installation shot. Photo credit: Eileen Costa



Please return to P.S.1
22-25 Jackson Ave @ 46 Ave
Long Island City, NY 11101

From left to right: Delroy Binger, Ismaris Molina, Lian Yang, Perrin Wright, Bill Birner, Juan Sánchez and his daughter Liora Sánchez.
Photo Credit: Eileen Costa



E. Costa
ORIGINAL

Cries and Blemishes

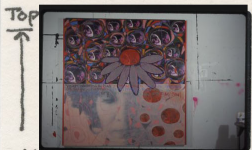

oil, mixed media on wood

74" x 72"

Juan Sánchez, *Rainbow Shell: Reconciliation with Father*, 1999. Oil, mixed media on wood.
Installation shot. Photo credit: Eileen Costa



Please return to P.S.1
22-25 Jackson Ave @ 46 Ave
Long Island City, NY 11101

Rainbow Shell:
Reconciliation with
Father



oil, mixed media on wood

74" x 72"

Juan Sánchez
Cries and Blemishes
oil, mixed media on wood
1999
Installation shot

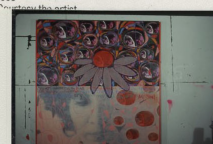

Please return To:
P.S.1 Contemporary Art Center
22-25 Jackson Avenue
Long Island City, NY 11101

2006

FOR STUDY PURPOSES ONLY. NOT FOR REPRODUCTION.

The Museum of Modern Art Archives, NY	Collection:	Series.Folder:
	MoMA PS1	II. A. 1105



Juan Sanchez

The Museum of Modern Art Archives, NY

MoMA PS1

II. A. 1105

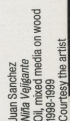

Please return To:
P.S.1 Contemporary Art Center
22-25 Jackson Avenue
Long Island City, NY 11101

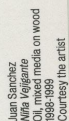

Please return to:
P.S.1 Contemporary Art Center
22-25 Jackson Avenue
Long Island City, NY 11101

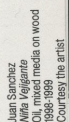

Please return To:
S.I Contemporary Art Center
22-25 Jackson Avenue
Long Island City, NY 11101

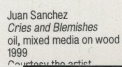

Please return To:
P.S.1 Contemporary Art Center
22-25 Jackson Avenue
Long Island City, NY 11101

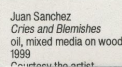

Please return To:
P.S.1 Contemporary Art Center
22-25 Jackson Avenue
Long Island City, NY 11101

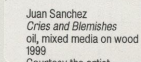

Please return To:
P.S.1 Contemporary Art Center
22-25 Jackson Avenue
Long Island City, NY 11101

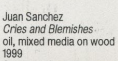

Please return To:
P.S.1 Contemporary Art Center
22-25 Jackson Avenue
Long Island City, NY 11101

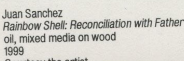

Please return To:
P.S.1 Contemporary Art Center
22-25 Jackson Avenue
Long Island City, NY 11101

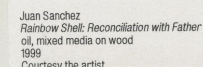

Please return To:
P.S.1 Contemporary Art Center
22-25 Jackson Avenue
Long Island City, NY 11101

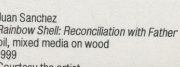

Please return To:
P.S.1 Contemporary Art Center
22-25 Jackson Avenue
Long Island City, NY 11101

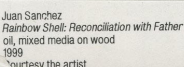

Please return To:
P.S.1 Contemporary Art Center
22-25 Jackson Avenue
Long Island City, NY 11101

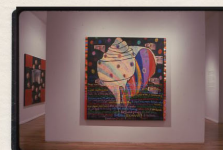

E. COSTA
ORIGINAL

The Museum of Modern Art Archives, NY	Collection:	Series.Folder:
	MoMA PS1	II. A. 1105

Rudy Burckhardt
A View From Astoria c 1950
Vintage Photograph
Courtesy Tibor De Nagy Gallery



Please Return to:
P.S.1 Contemporary Art Center
22-25 Jackson Ave
Long Island City, NY 11101

P.S.1 CONTEMPORARY ART CENTER
LONG ISLAND CITY, NEW YORK
PHOTO CREDIT: CLEGG & GUTTMANN



Please Return to:
P.S.1 Contemporary Art Center
22-25 Jackson Ave
Long Island City, NY 11101

Rudy Burckhardt
A View From Astoria c 1950
Vintage Photograph
Courtesy Tibor De Nagy Gallery



Please Return to:
P.S.1 Contemporary Art Center
22-25 Jackson Ave
Long Island City, NY 11101

Rudy Burckhardt
A View From Astoria c 1950
Vintage Photograph
Courtesy Tibor De Nagy Gallery



Please Return to:
P.S.1 Contemporary Art Center
22-25 Jackson Ave
Long Island City, NY 11101

Rudy Burckhardt
A View From Astoria c 1950
Vintage Photograph
Courtesy Tibor De Nagy Gallery



Please Return to:
P.S.1 Contemporary Art Center
22-25 Jackson Ave
Long Island City, NY 11101

Rudy Burckhardt
A View From Astoria c 1950
Vintage Photograph
Courtesy Tibor De Nagy Gallery



Please Return to:
P.S.1 Contemporary Art Center
22-25 Jackson Ave
Long Island City, NY 11101

RUDY BURCKHARDT
A View from Astoria
circa 1950



vintage photograph
6 5/8 x 9 5/8 inches
RNB-50-PH-219

Rudy Burckhardt
A View From Astoria c 1950
Vintage Photograph
Courtesy Tibor De Nagy Gallery



Please Return to:
P.S.1 Contemporary Art Center
22-25 Jackson Ave
Long Island City, NY 11101

Rudy Burckhardt
A View From Astoria c 1950
Vintage Photograph
Courtesy Tibor De Nagy Gallery



Please Return to:
P.S.1 Contemporary Art Center
22-25 Jackson Ave
Long Island City, NY 11101

Rudy Burckhardt
A View From Astoria c 1950
Vintage Photograph
Courtesy Tibor De Nagy Gallery



Please Return to:
P.S.1 Contemporary Art Center
22-25 Jackson Ave
Long Island City, NY 11101

Rudy Burckhardt
A View From Astoria c 1950
Vintage Photograph
Courtesy Tibor De Nagy Gallery



Please Return to:
P.S.1 Contemporary Art Center
22-25 Jackson Ave
Long Island City, NY 11101

R. BURCKHARDT



E. COSTA

RUDY BURCKHARDT



E. COSTA

Rudy Burckhardt
A View From Astoria c 1950
Vintage Photograph
Courtesy Tibor De Nagy Gallery



Please Return to:
P.S.1 Contemporary Art Center
22-25 Jackson Ave
Long Island City, NY 11101

Rudy Burckhardt
A View From Astoria c 1950
Vintage Photograph
Courtesy Tibor De Nagy Gallery



Please Return to:
P.S.1 Contemporary Art Center
22-25 Jackson Ave
Long Island City, NY 11101

Rudy Burckhardt: A View from Astoria.
Installation view of the exhibition.
Photo Credit: Eileen Costa



ORIGINAL
E. COSTA

Rudy Burckhardt: A View from Astoria.
Installation view of the exhibition.
Photo Credit: Eileen Costa



Please return to P.S.1
22-25 Jackson Ave @ 46 Ave
Long Island City, NY 11101

The Museum of Modern Art Archives, NY	Collection:	Series.Folder:
	MoMA PS1	II. A. 1105

Rudy Burkhardt, *Crosswalk*, New York, 1995; *A View from Brooklyn I*, Brooklyn, 1953.
Gelatin silver print.
Courtesy Tibor de Nagy Gallery, New York.
Photo Credit: Eileen Costa



ORIGINAL
E. COSTA

Rudy Burkhardt: *A View from Astoria*.
Installation view of the exhibition.
Photo Credit: Eileen Costa



E. COSTA
ORIGINAL

Rudy Burkhardt, *Times Square Dusk*, New York, 1948; *Crossing*, New York, 1940; *People in The Street*, New York, 1947; *Broadway*, New York, 1973.
Courtesy Tibor de Nagy Gallery, Photo: Eileen Costa



E. COSTA
ORIGINAL

Rudy Burkhardt, *Crosswalk*, New York, 1995; *A View from Brooklyn I*, Brooklyn, 1953.
Gelatin silver print.
Courtesy Tibor de Nagy Gallery, New York.
Photo Credit: Eileen Costa



Please return to P.S.1
22-25 Jackson Ave @ 46 Ave
Long Island City, NY 11101

Rudy Burkhardt, *Crosswalk*, New York, 1995; *A View from Brooklyn I*, Brooklyn, 1953.
Gelatin silver print.
Courtesy Tibor de Nagy Gallery, New York.
Photo Credit: Eileen Costa



Please return to P.S.1
22-25 Jackson Ave @ 46 Ave
Long Island City, NY 11101

Rudy Burkhardt, *Crosswalk*, New York, 1995; *A View from Brooklyn I*, Brooklyn, 1953.
Gelatin silver print.
Courtesy Tibor de Nagy Gallery, New York.
Photo Credit: Eileen Costa



Please return to P.S.1
22-25 Jackson Ave @ 46 Ave
Long Island City, NY 11101

Rudy Burkhardt: *A View from Astoria*.
Installation view of the exhibition.
Photo Credit: Eileen Costa



Please return to P.S.1
22-25 Jackson Ave @ 46 Ave
Long Island City, NY 11101

Rudy Burkhardt:
A View From Astoria c 1950
Vintage Photograph
Courtesy Tibor De Nagy Gallery



Please Return to:
P.S.1 Contemporary Art Center
22-25 Jackson Ave
Long Island City, NY 11101

Rudy Burkhardt: *A View from Astoria*.
Installation view of the exhibition.
Photo Credit: Eileen Costa



Please return to P.S.1
22-25 Jackson Ave @ 46 Ave
Long Island City, NY 11101

Rudy Burkhardt
A View From Astoria c 1950
Vintage Photograph
Courtesy Tibor De Nagy Gallery



Please Return to:
P.S.1 Contemporary Art Center
22-25 Jackson Ave
Long Island City, NY 11101

Rudy Burkhardt, *Times Square Dusk*, New York, 1948; *Crossing*, New York, 1940; *People in The Street*, New York, 1947; *Broadway*, New York, 1973.
Courtesy Tibor de Nagy Gallery, Photo: Eileen Costa



Please return to P.S.1
22-25 Jackson Ave @ 46 Ave
Long Island City, NY 11101

Rudy Burkhardt, *Times Square Dusk*, New York, 1948; *Crossing*, New York, 1940; *People in The Street*, New York, 1947; *Broadway*, New York, 1973.
Courtesy Tibor de Nagy Gallery, Photo: Eileen Costa



Please return to P.S.1
22-25 Jackson Ave @ 46 Ave
Long Island City, NY 11101

Rudy Burkhardt, *Times Square Dusk*, New York, 1948; *Crossing*, New York, 1940; *People in The Street*, New York, 1947; *Broadway*, New York, 1973.
Courtesy Tibor de Nagy Gallery, Photo: Eileen Costa



Please return to P.S.1
22-25 Jackson Ave @ 46 Ave
Long Island City, NY 11101

Rudy Burkhardt: *A View from Astoria*.
Installation view of the exhibition.
Photo Credit: Eileen Costa



Please return to P.S.1
22-25 Jackson Ave @ 46 Ave
Long Island City, NY 11101

Rudy Burkhardt: *A View from Astoria*.
Installation view of the exhibition.
Photo Credit: Eileen Costa



Please return to P.S.1
22-25 Jackson Ave @ 46 Ave
Long Island City, NY 11101

Rudy Burkhardt: *A View from Astoria*.
Installation view of the exhibition.
Photo Credit: Eileen Costa



Please return to P.S.1
22-25 Jackson Ave @ 46 Ave
Long Island City, NY 11101

FOR STUDY PURPOSES ONLY. NOT FOR REPRODUCTION.

The Museum of Modern Art Archives, NY	Collection:	Series.Folder:
	MoMA PS1	II. A. 1105

