

## **CONDITIONS OF USE FOR THIS PDF**

The images contained within this PDF may be used for private study, scholarship, and research only. They may not be published in print, posted on the internet, or exhibited. They may not be donated, sold, or otherwise transferred to another individual or repository without the written permission of The Museum of Modern Art Archives.

When publication is intended, publication-quality images must be obtained from SCALA Group, the Museum's agent for licensing and distribution of images to outside publishers and researchers.

If you wish to quote any of this material in a publication, an application for permission to publish must be submitted to the MoMA Archives. This stipulation also applies to dissertations and theses. All references to materials should cite the archival collection and folder, and acknowledge "The Museum of Modern Art Archives, New York."

Whether publishing an image or quoting text, you are responsible for obtaining any consents or permissions which may be necessary in connection with any use of the archival materials, including, without limitation, any necessary authorizations from the copyright holder thereof or from any individual depicted therein.

In requesting and accepting this reproduction, you are agreeing to indemnify and hold harmless The Museum of Modern Art, its agents and employees against all claims, demands, costs and expenses incurred by copyright infringement or any other legal or regulatory cause of action arising from the use of this material.

### **NOTICE: WARNING CONCERNING COPYRIGHT RESTRICTIONS**

The copyright law of the United States (Title 17, United States Code) governs the making of photocopies or other reproductions of copyrighted material. Under certain conditions specified in the law, libraries and archives are authorized to furnish a photocopy or other reproduction. One of these specified conditions is that the photocopy or reproduction is not to be "used for any purpose other than private study, scholarship, or research." If a user makes a request for, or later uses, a photocopy or reproduction for purposes in excess of "fair use," that user may be liable for copyright infringement.

FOR STUDY PURPOSES ONLY. NOT FOR REPRODUCTION.

The Museum of Modern Art Archives, NY	Collection:	Series.Folder:
	MoMA PS1	I.A.2286*

**Inside Out/Asia Society/floorplan:**

**PS1 - First Floor, N101**  
**7-20-98/Installation Plan**

Wendell Walker, Designer

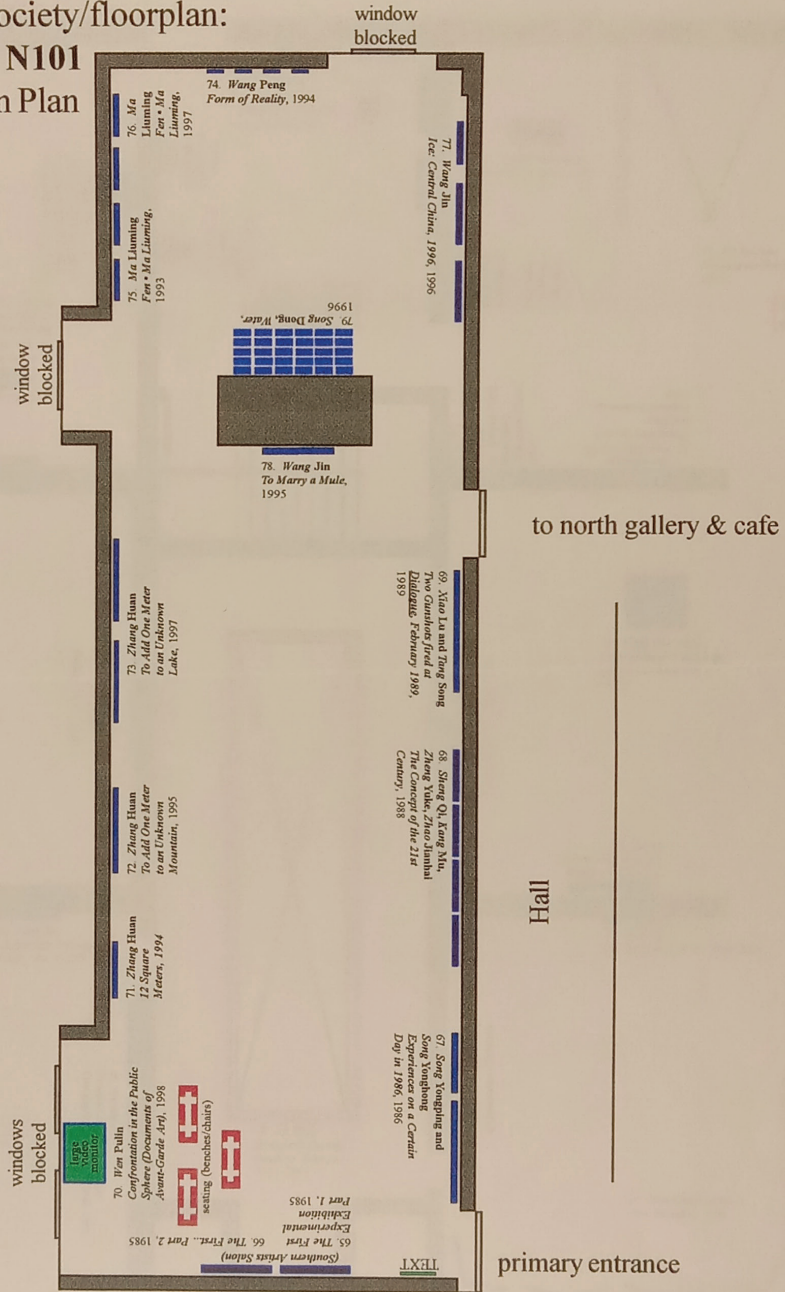



FOR STUDY PURPOSES ONLY. NOT FOR REPRODUCTION.

The Museum of Modern Art Archives, NY	Collection:	Series.Folder:
	MoMA PS1	I.A.2286*

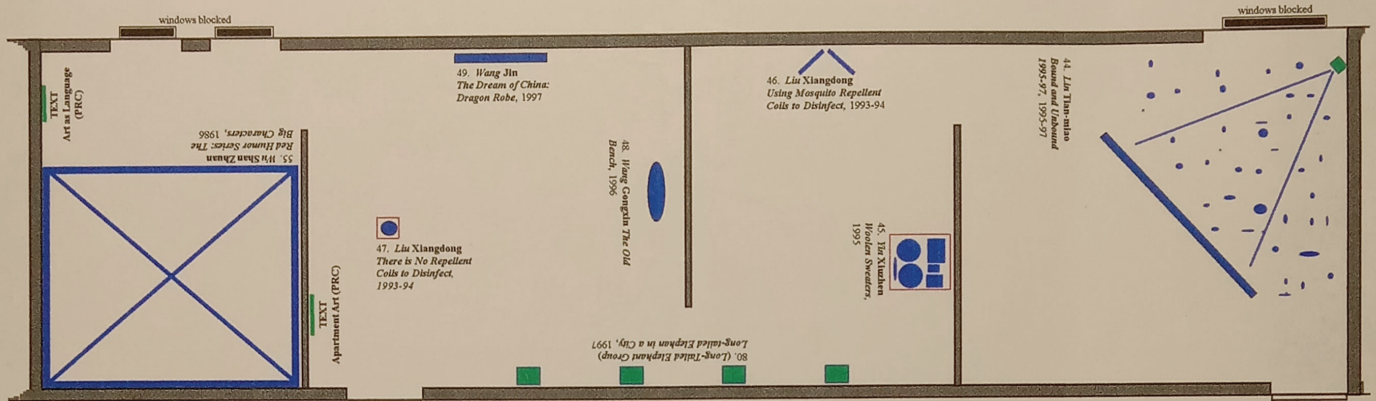

to/from lobby/south wing galleries & N101

### Inside Out/Asia Society/floorplan:

### PS1 - First Floor, North Wing

7-20-98/Installation Plan/Wendell Walker, Designer

### Cafe/N104

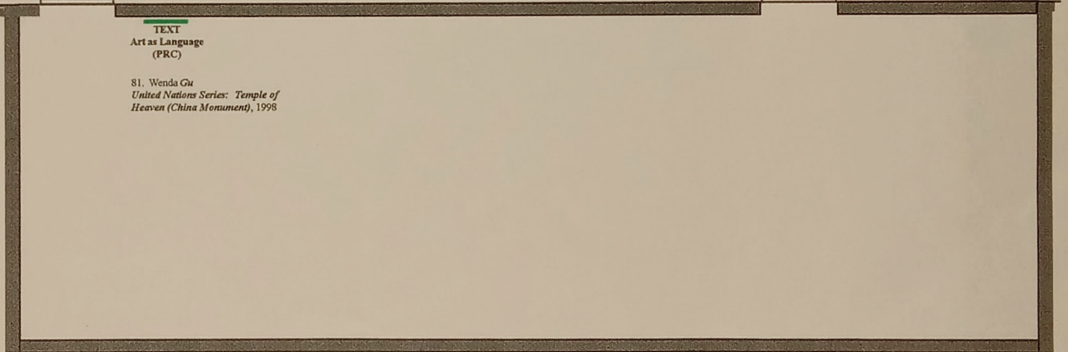

The Museum of Modern Art Archives, NY	Collection:	Series.Folder:
	MoMA PS1	I.A.2286*

# Inside Out/Asia Society/floorplan: PS1 - First Floor, South Wing

8-1-98/Pedestal, AV Equipment & Special Installation Plan/Wendell Walker, Designer

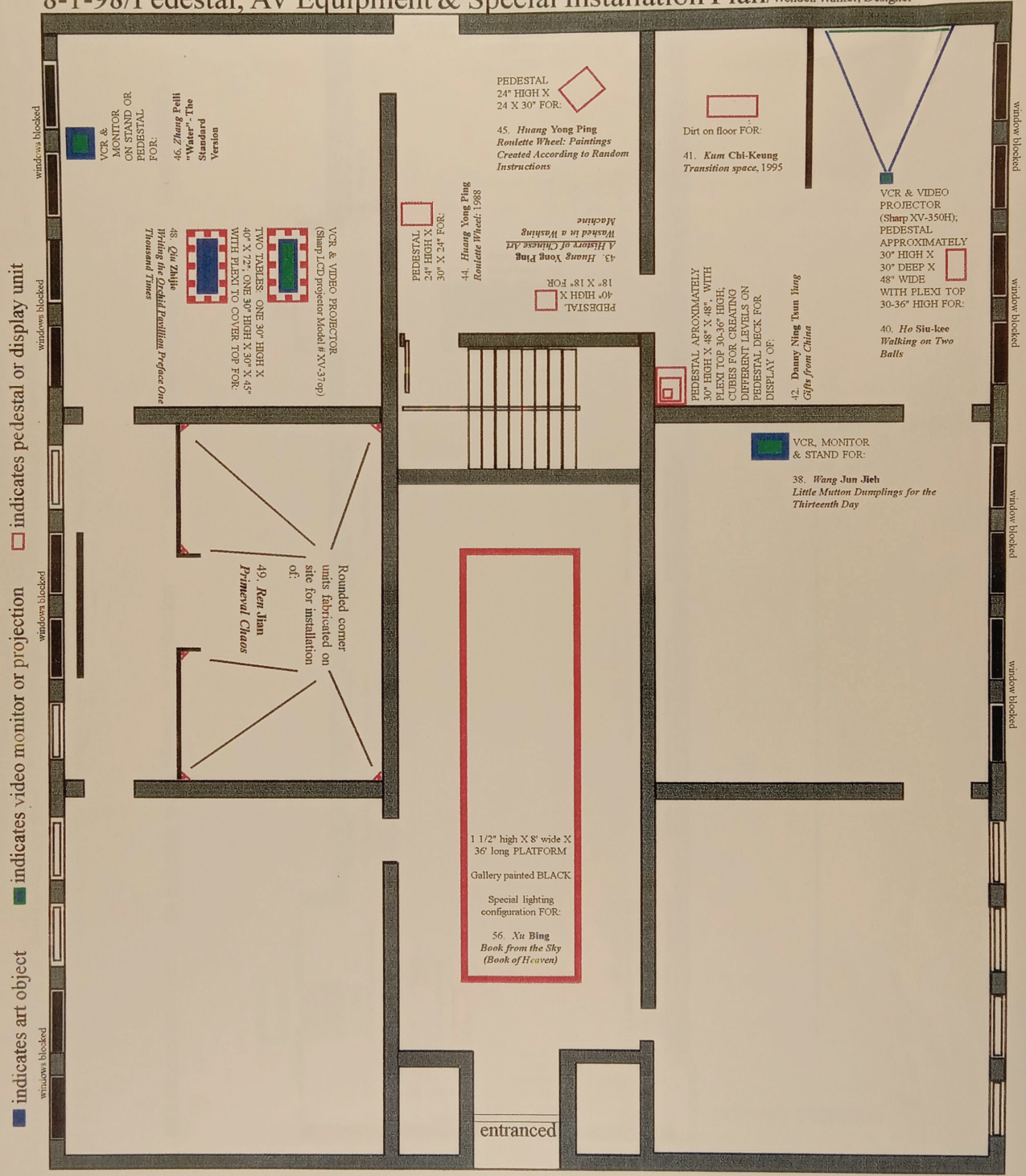

to/from lobby/north wing galleries & cafe

Duplex Gallery overlook

to Duplex Gallery/S003

63. Cai Guo-qiang, Borrowing Your Enemy's Arrows, 1998

The Museum of Modern Art Archives, NY	Collection:	Series/Folder:
	MoMA PS1	I.A.2286*

# Inside Out/Asia Society/floorplan: PS1 - First Floor, N101

## 8-18-98/Installation Plan

Wendell Walker, Designer

■ graphics/text

□ indicates pedestal or display unit

■ indicates video monitor or projection

■ indicates art object

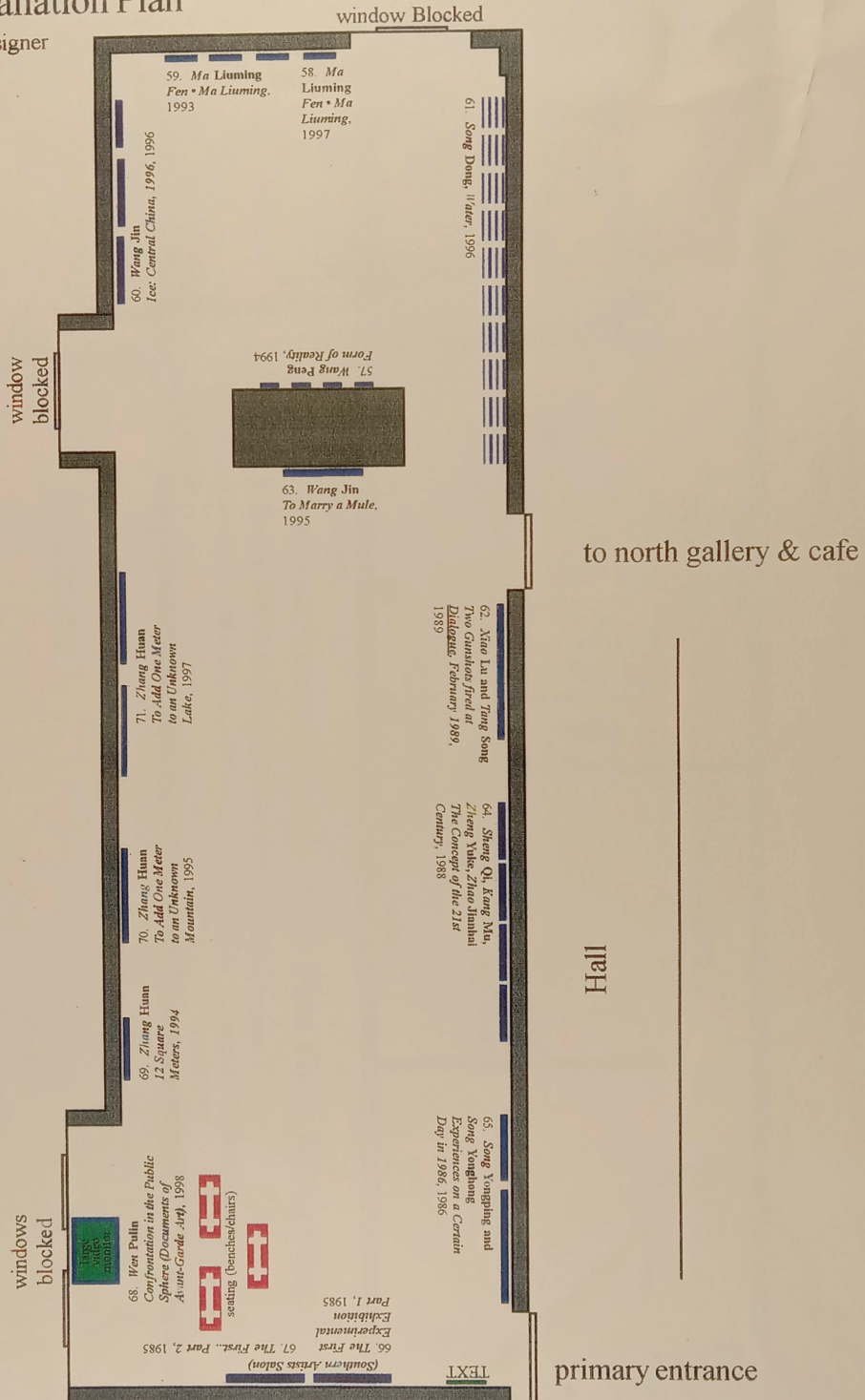

The Museum of Modern Art Archives, NY	Collection:	Series.Folder:
	MoMA PS1	I.A.2286*

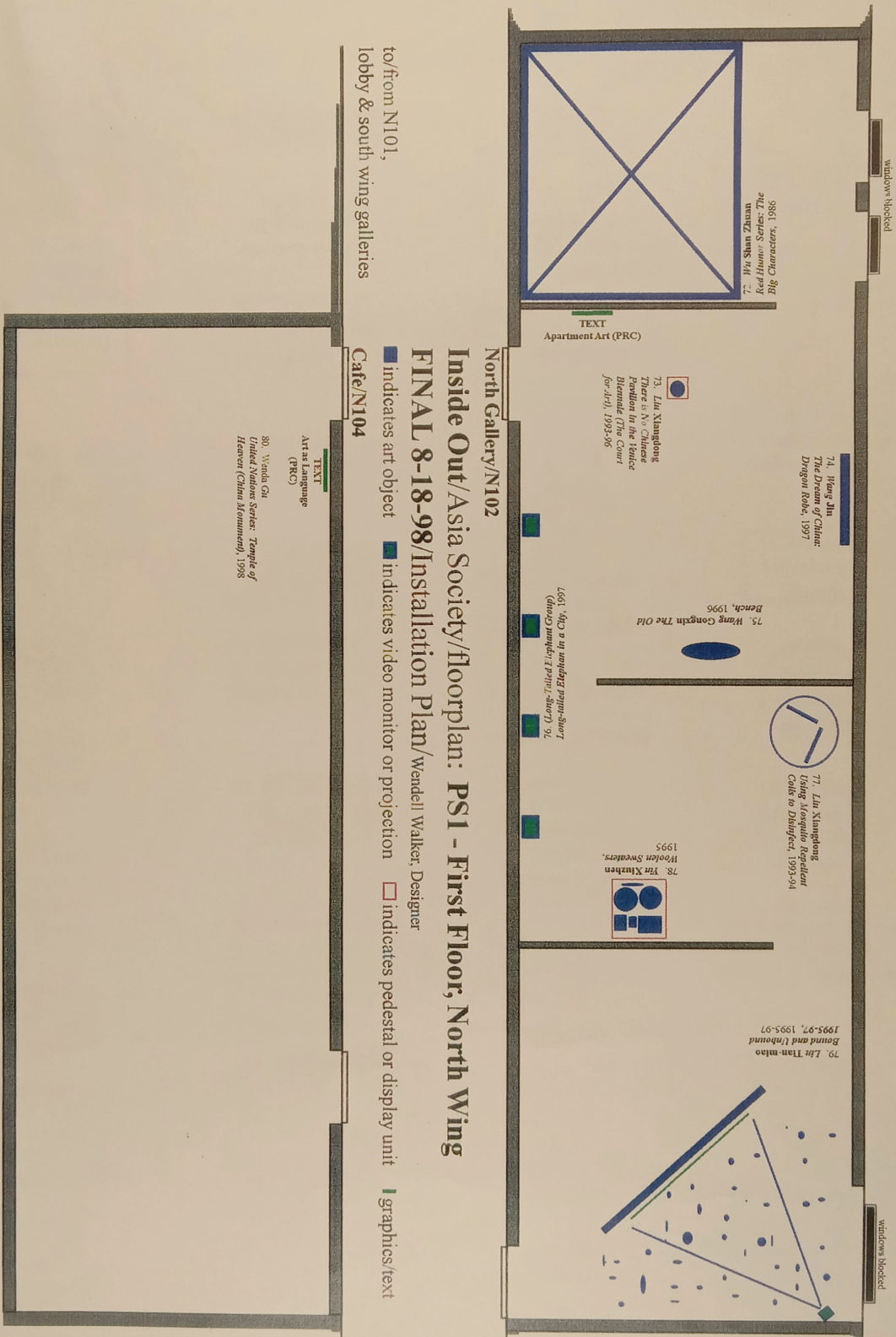

The Museum of Modern Art Archives, NY	Collection:	Series.Folder:
	MoMA PS1	I.A.2286*

31. Laurie  
Simmins *Three  
Castles*

32. Sandy  
Skoglund  
*Shimmering  
Madness*  
(platform)

33. Fred  
Truck *Ask  
Mr. Milk  
Bottle*  
(com-puter)

35. Meyer  
Vaisman  
*Turkey 14*

36. Meyer  
Vaisman  
*Turkey 33*

37. Laura  
Whipple *Cat  
Mummy*  
(shelf)

38. Laura  
Whipple  
*Tea Party*

39. Charlie  
White *The  
Inland Em-  
pire ALERT*

21. Tom Otterness  
*Covered Wagon*

22. Tom  
Otterness  
*Walking Fish*

23. Marc Quinn  
*I Thought I Was  
The Sun King*  
(platform)

24. Alexis Rockman *Elephant  
Alphabet #1* (double hang)

25. Tim Rollins  
*Pinocchio*  
(logs lean on wall)

26. Tim Rollins  
*A Midsummer  
Night's Dream*

27. Bill Scanga *At  
The Met* (mice)  
on painted wall

28. Joseph  
Schneider *Sea of  
Tranquility*

29. Michelle Segre  
*Golden White Slice*

30. Beverly  
Semmes *School  
Dress*

1. The Art Guys  
*The Big*

2. David Beck  
*Dodo Museum  
ALERT* (pedestal)  
illuminated-outlet

3. Maria fernanda  
Cardoso *Flea Circus*  
(VCR Monitor)

4. Kim  
Dingle *Priss*  
(Crib)

5. Vernon Fisher  
*Mombasa*  
(FLIES) ALERT

6. Barry Flanagan  
*Musical Hare*  
ALERT (PLATFORM)

7. Tom  
Friedman  
(Snow  
Angel)

8. Mike Kelly  
*Arena #11*  
(Afghan)

9. Jeff Koons.  
*Soccer Ball*  
(Vitrine)

10. Larry Krone,  
*Wisdom*  
*ToothFools Dolls*  
(vitrine)

11. Charles LeDray  
*Village People* (hats)

12. & 13. David  
Levinthal *Barbie  
Series #10 & #47*

14. Charles Long  
*Sundae Sculpting  
School* (clay)

15. Takashi  
Murakami  
*House*

16.  
Takashi  
Murakami  
*Mr Dob*

17. Takashi  
Murakami  
*Beyond the  
Twinkle*

18. Yoshitomo Nara  
*The Little Pilgrims*  
(5 heads) hang high

19. Elizabeth  
Newman  
*Untitled*  
(Vitrine)

20. Daniel Oates  
*So He Decided to  
Take (a Nap)*  
(BOOTS)

The Museum of Modern Art Archives, NY	Collection:	Series.Folder:
	MoMA PS1	I.A.2286*

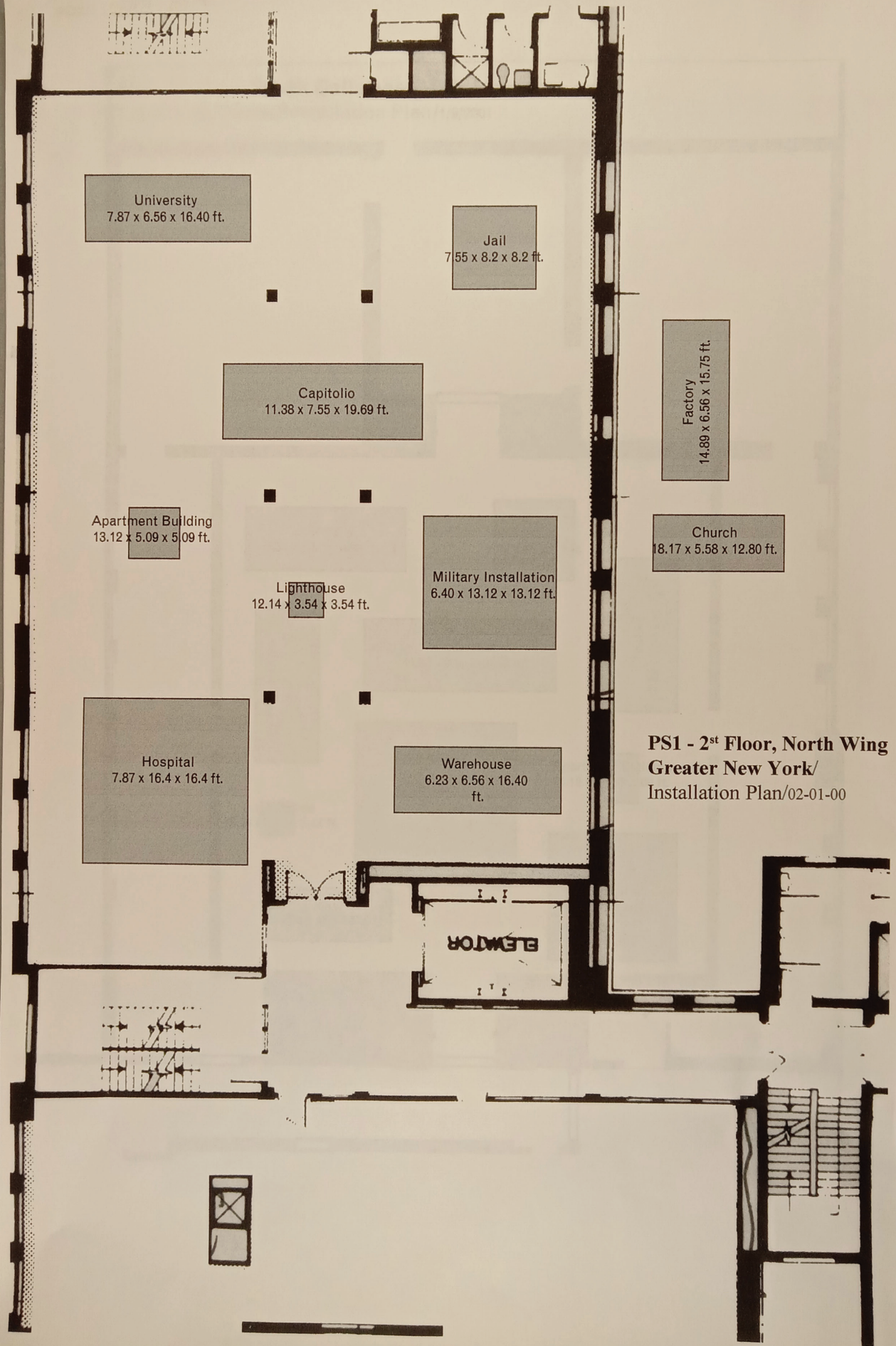

**PS1 - 2<sup>nd</sup> Floor, North Wing  
Greater New York/  
Installation Plan/02-01-00**

The Museum of Modern Art Archives, NY	Collection:	Series.Folder:
	MoMA PS1	I.A.2286*

**PS.1 - 3<sup>rd</sup> Floor South Galleries**  
Los Carpinteros/Installation Plan/1/9/2001

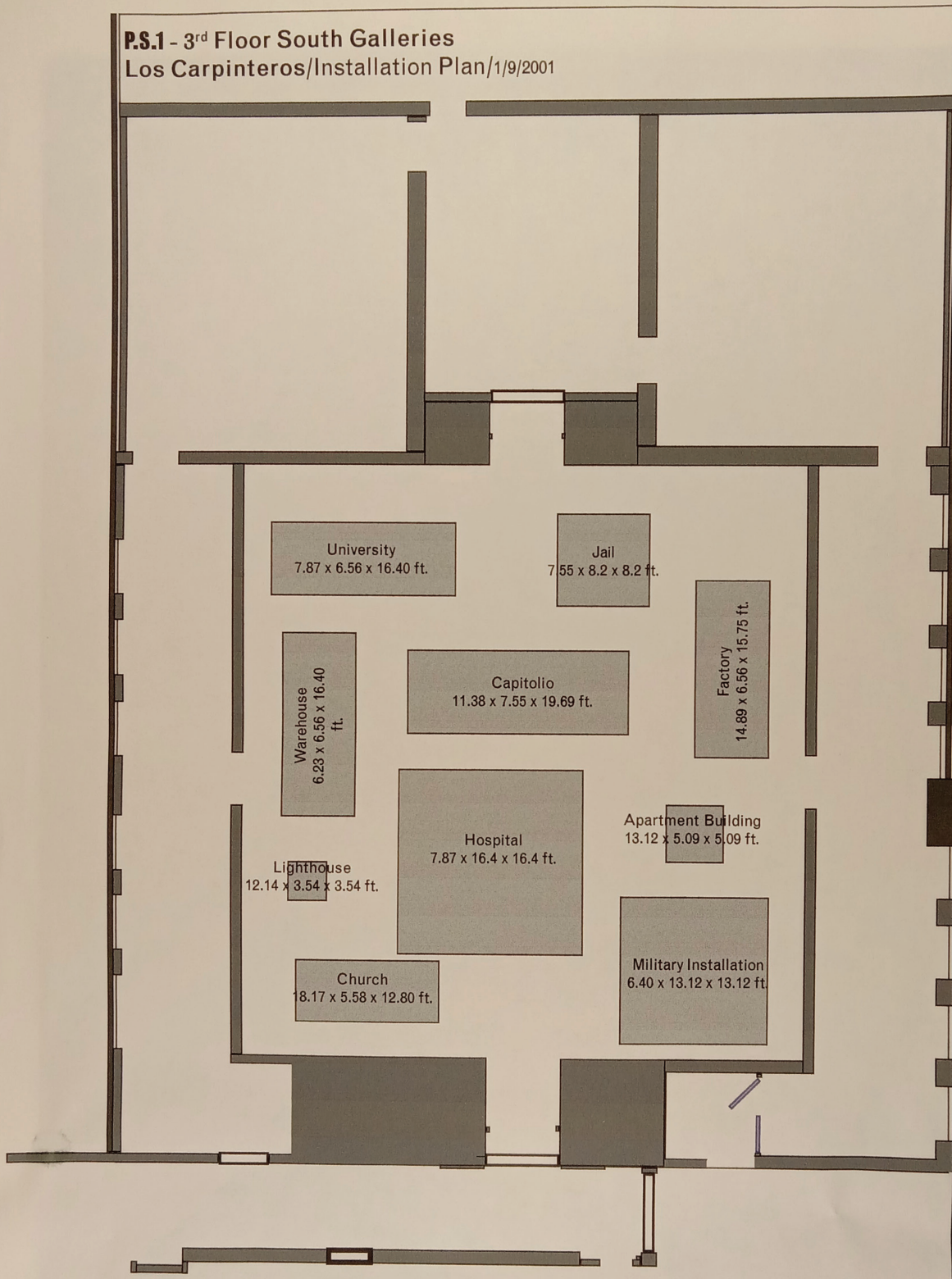

FOR STUDY PURPOSES ONLY. NOT FOR REPRODUCTION.

The Museum of Modern Art Archives, NY	Collection:	Series.Folder:
	MoMA PS1	I.A.2286*



FOR STUDY PURPOSES ONLY. NOT FOR REPRODUCTION.

The Museum of Modern Art Archives, NY	Collection:	Series.Folder:
	MoMA PS1	I.A.2286*



FOR STUDY PURPOSES ONLY. NOT FOR REPRODUCTION.

The Museum of Modern Art Archives, NY	Collection:	Series.Folder:
	MoMA PS1	I.A.2286*



FOR STUDY PURPOSES ONLY. NOT FOR REPRODUCTION.

The Museum of Modern Art Archives, NY	Collection:	Series.Folder:
	MoMA PS1	I.A.2286*



FOR STUDY PURPOSES ONLY. NOT FOR REPRODUCTION.

The Museum of Modern Art Archives, NY	Collection:	Series Folder:
	MoMA PS1	I.A.2286*



FOR STUDY PURPOSES ONLY. NOT FOR REPRODUCTION.

The Museum of Modern Art Archives, NY	Collection:	Series.Folder:
	MoMA PS1	I.A.2286*



FOR STUDY PURPOSES ONLY. NOT FOR REPRODUCTION.

The Museum of Modern Art Archives, NY	Collection:	Series.Folder:
	MoMA PS1	I.A.2286*



FOR STUDY PURPOSES ONLY. NOT FOR REPRODUCTION.

The Museum of Modern Art Archives, NY	Collection: MoMA PS1	Series.Folder: I.A.2286*
---------------------------------------	-------------------------	-----------------------------

