

## **CONDITIONS OF USE FOR THIS PDF**

The images contained within this PDF may be used for private study, scholarship, and research only. They may not be published in print, posted on the internet, or exhibited. They may not be donated, sold, or otherwise transferred to another individual or repository without the written permission of The Museum of Modern Art Archives.

When publication is intended, publication-quality images must be obtained from SCALA Group, the Museum's agent for licensing and distribution of images to outside publishers and researchers.

If you wish to quote any of this material in a publication, an application for permission to publish must be submitted to the MoMA Archives. This stipulation also applies to dissertations and theses. All references to materials should cite the archival collection and folder, and acknowledge "The Museum of Modern Art Archives, New York."

Whether publishing an image or quoting text, you are responsible for obtaining any consents or permissions which may be necessary in connection with any use of the archival materials, including, without limitation, any necessary authorizations from the copyright holder thereof or from any individual depicted therein.

In requesting and accepting this reproduction, you are agreeing to indemnify and hold harmless The Museum of Modern Art, its agents and employees against all claims, demands, costs and expenses incurred by copyright infringement or any other legal or regulatory cause of action arising from the use of this material.

### **NOTICE: WARNING CONCERNING COPYRIGHT RESTRICTIONS**

The copyright law of the United States (Title 17, United States Code) governs the making of photocopies or other reproductions of copyrighted material. Under certain conditions specified in the law, libraries and archives are authorized to furnish a photocopy or other reproduction. One of these specified conditions is that the photocopy or reproduction is not to be "used for any purpose other than private study, scholarship, or research." If a user makes a request for, or later uses, a photocopy or reproduction for purposes in excess of "fair use," that user may be liable for copyright infringement.

FOR STUDY PURPOSES ONLY. NOT FOR REPRODUCTION.

|                                       |             |                |
|---------------------------------------|-------------|----------------|
| The Museum of Modern Art Archives, NY | Collection: | Series.Folder: |
|                                       | MoMA Exhs.  | 12.2           |

## The Museum of Modern Art

To: The Files  
From: Molly Lieberman  
Date: January 10, 2019  
Re: Materials Received from Charles Ipcar

The material in this folder was received from the son of the featured artist, Dahlov (Zorach) Ipcar, and includes artwork images, the checklist, and a brochure from a 1970 recreation of the exhibition.

The material was received from Charles Ipcar in November 2017, with additions in January 2019.

|                                       |             |                |
|---------------------------------------|-------------|----------------|
| The Museum of Modern Art Archives, NY | Collection: | Series.Folder: |
|                                       | MoMA Exhs.  | 12.2           |

276 HICKS STREET  
BROOKLYN, NEW YORK

Four mounted lithographs, on board #1.  
(numbers on back of board)

|           |                 | <u>Price</u> |
|-----------|-----------------|--------------|
| 39-1230 A | The Horse & Man | \$10.00      |
| 39-1230 B | The Cow         | 10.00        |
| 39-1232   | Race Horses     | 10.00        |
| 39-1233   | The Spill       | 10.00        |

Six mounted colored crayon drawings  
on board #2.

|                    |              |               |
|--------------------|--------------|---------------|
| <del>39-1351</del> |              | not-for-sale  |
| 39-1349            |              |               |
| <del>39-1257</del> |              | sold as group |
| 39-1406            |              | only          |
| <del>39-1296</del> | <u>price</u> | \$60.00       |
| 39-1295            |              | for six       |

Board #3

|                    |  |               |
|--------------------|--|---------------|
| 39-1240            |  | sold as group |
| 39-1243            |  | only          |
| <del>39-1236</del> |  | \$50.00       |
| 39-1234            |  | for six       |
| 39-1244            |  |               |
| 30-1246            |  |               |

Board #4

|         |              |               |
|---------|--------------|---------------|
| 39-1261 | <u>price</u> | sold as group |
| 39-1247 |              | only          |
| 39-1245 |              | \$50.00       |
| 39-1234 |              | for six       |
| 39-1244 |              |               |
| 39-1246 |              |               |

|                  |         |                         |         |
|------------------|---------|-------------------------|---------|
| <del>✓</del> #1  | 39-1206 | Man Walking Down Street | \$15.00 |
| <del>✓</del> #2  | 39-1203 | In Paint Shop           | 25.00   |
| <del>✓</del> #3  | 39-1121 | Donkey                  | 25.00   |
| <del>✓</del> #4  | 39-1138 | Elephants               | 50.00   |
| <del>✓</del> #5  | 39-1106 | Hound and Rabbit        | 25.00   |
| <del>✓</del> #6  | 39-1196 | Jaguar                  | 50.00   |
| <del>✓</del> #7  | 39-1172 | Race Track              | 25.00   |
| <del>✓</del> #8  | 39-1137 | Wild Boars              | 35.00   |
| <del>✓</del> #9  | 39-1182 | Farmer Milking Cow      | 35.00   |
| <del>✓</del> #10 | 39-1151 | Dog Chasing Rabbit      | 50.00   |
| <del>✓</del> #11 | 39-1140 | Grey Bull               | 40.00   |
| <del>✓</del> #12 | 39-1138 | Dog & Calf Playing ?    | 35.00   |
| <del>✓</del> #13 | 39-1186 | Fire Alarm Five Engines | 100.00  |

FOR STUDY PURPOSES ONLY. NOT FOR REPRODUCTION.

|                                       |             |                |
|---------------------------------------|-------------|----------------|
| The Museum of Modern Art Archives, NY | Collection: | Series.Folder: |
|                                       | MoMA Exhs.  | 12.2           |

276 HICKS STREET  
BROOKLYN, NEW YORK

|   |     |   | Price  |
|---|-----|---|--------|
| ✓ | #14 | 39-1171 Green Tiger Temple                          | 50.00  |
| ✓ | #15 | 39-1215 Soldiers in Forest Calvary                  | 75.00  |
| ✓ | #16 | 39-1183 Horse & Buggy <i>Firing Fire</i>            | 35.00  |
| ✓ | #17 | 39-1185 Shepherd & Flock                            | 50.00  |
| ✓ | #18 | 39-1210 Workers                                     | 35.00  |
| ✓ | #19 | 39-1175 Farmers Conversing Along Road <i>Guard</i>  | 50.00  |
| ✓ | #20 | 39-1105 Bull Goring Tiger <i>Jaguar</i>             | 50.00  |
| ✓ | #21 | 39-1168 Riot  | 35.00  |
| ✓ | #22 | 39-1129 Strange Animal ? Wolf ?                     | 40.00  |
| ✓ | #23 | 39-1149 White Horse & Barn                          | 25.00  |
| ✓ | #24 | 39-1219 French & German Soldiers in Trenches        |        |
|   |     | 39-1220 First World War (in two sections)           | 250.00 |
| ✓ | #25 | 39-1213 The Good Soldier                            | 150.00 |
| ✓ | #26 | 39-1212 Band Concert in Heaven                      | 150.00 |
| ✓ | #27 | 39-1202 Archangel Gabriel = <i>recounting Angel</i> | 100.00 |
| ✓ | #28 | 39-1113 Foxhounds #1 ✓                              | 50.00  |
| ✓ | #29 | 39-1166 Abstract                                    | 25.00  |
| ✓ | #30 | 39-1114 Foxhounds #2 ✓                              | 50.00  |
| ✓ | #31 | 39-1112 Cats and Fishcard                           | 50.00  |
| ✓ | #32 | 39-1115 Cock Fight                                  | 15.00  |
| ✓ | #33 | 39-1126 Deer  | 15.00  |
| ✓ | #34 | 39-1176 Camping at Night ✓ = <i>Ghost Horses</i>    | 20.00  |
| ✓ | #35 | 39-1117 Persian Horse = <i>Royal's Horse</i> ✓      | 50.00  |
| ✓ | #36 | 39-1116 Flappers of the Jungle                      | 100.00 |
| ✓ | #37 | 39-1147 Cat and Kittens                             | 25.00  |
| ✓ | #38 | 39-1162 Chains and Wheel                            | 15.00  |
| ✓ | #39 | 39-1180 Drawing, Horse and Man <i>Working Horse</i> | 15.00  |
| ✓ | #40 | 39-1216 Rendezvous <i>with Death</i>                | 50.00  |
| ✓ | #41 | 39-1146 Wild Horse                                  | 15.00  |
| ✓ | #42 | 39-1142 Manger <i>? = Horse and Vets</i>            | 15.00  |
| ✓ | #43 | 39-1221 Pastel-Soldier Lightin Cigarette            | 25.00  |
| ✓ | #44 | 39-1141 Wild Horses on Hill                         | 15.00  |
| ✓ | #45 | 39-1556 Covered Wagons <i>Missing</i>               | 25.00  |
| ✓ | #50 | 39-1190 Colt  | 50.00  |
| ✓ | #51 | 39-1110 Tiger                                       | 75.00  |
| ✓ | #52 | 39-1152 Rabbit                                      | 150.00 |
| ✓ | #53 | 39-1231 Soldiers - etching                          | 10.00  |
| ✓ | #54 | 39-1236 Igloo - etching                             | 10.00  |
| ✓ | #55 | 39-1103 Jungle                                      | 150.00 |

Dated

-View Wagon Train

FOR STUDY PURPOSES ONLY. NOT FOR REPRODUCTION.

|                                       |             |                |
|---------------------------------------|-------------|----------------|
| The Museum of Modern Art Archives, NY | Collection: | Series.Folder: |
|                                       | MoMA Exhs.  | 12.2           |



"Fire Engine" by Dahlov Ipcar

Age 14

# CREATIVE GROWTH

FOR STUDY PURPOSES ONLY. NOT FOR REPRODUCTION.

|                                       |             |                |
|---------------------------------------|-------------|----------------|
| The Museum of Modern Art Archives, NY | Collection: | Series.Folder: |
|                                       | MoMA Exhs.  | 12.2           |

April 23 - June 7  
1970

The Portland Museum of Art  
111 High Street  
Portland, Maine 04101

Charles

The Portland Museum of Art is pleased to present an exhibition of the early work of Dahlov Ipcar. Originally shown at The Museum of Modern Art in 1939, the exhibition still attests thirty years later to the genuine creative growth of the child who is encouraged expressively to rejoice in his or her world.

FOR STUDY PURPOSES ONLY. NOT FOR REPRODUCTION.

|                                       |             |                |
|---------------------------------------|-------------|----------------|
| The Museum of Modern Art Archives, NY | Collection: | Series.Folder: |
|                                       | MoMA Exhs.  | 12.2           |

Charles Ipcar  
80 Main St.  
Richmond, ME 04357  
207-737-2187  
ipbar@gwi.net

Dahlov Zorach Ipcar  
Creative Growth Exhibit  
Museum of Modern Art 1939-40

10-24-16

|    | A                               | B                   | C                   | D            | E            | F      |
|----|---------------------------------|---------------------|---------------------|--------------|--------------|--------|
| 1  | Title                           | Medium Pick         | Size                | Year Created | Market Value | MoMA#  |
| 2  | After Dinner Coffee             | pastels             | 18" X 24"           | 1932         |              | 391166 |
| 3  | Ambulance Crew                  | poster paint        | 24" X 36"           | 1931         |              | 391217 |
| 4  | Animal                          | pencil              | 10" X 12"           | 1920         |              | 391293 |
| 5  | Antelope at Rest                | poster paint        | 24.5" X 33"         | 1929         |              | 391138 |
| 6  | Antelope in Trees               | poster paint        | 25" X 38"           | 1930         |              | 391109 |
| 7  | Antelopes Alarmed               | pastels             | 18" X 24"           | 1933         |              | 391127 |
| 8  | Band Concert in Heaven          | pastels             | 30" X 36"           | 1934         |              | 391212 |
| 9  | Basset Hound                    | terracotta          | 4" X 6" X 3"        | 1930         |              | 39923  |
| 10 | Beagle Sitting                  | terracotta          | 3.5" X 4" X 3"      | 1929         |              | 39925  |
| 11 | Bear Sitting                    | terracotta          | 6.5" X 3.5" X 3.5"  | 1929         |              | 39945  |
| 12 | Bear                            | terracotta          | 3.5" X 6" X 3.5"    | 1930         |              | 39967  |
| 13 | Bearded Man Reading Book        | terracotta          | 2.25" X 1.5" X .75" | 1929         |              | 48     |
| 14 | Billy Goat at Rest              | terracotta unglazed | 3" X 6" X 3.5"      | 1930         |              | 39919  |
| 15 | Bird Defending Nest             | crayon              | 10" X 12"           | 1923         |              | 391245 |
| 16 | Black Colt                      | poster paint        | 37.5" X 24.25"      | 1928         |              | 391190 |
| 17 | Blacksmith Tent at Topsham Fair | oil on linen        | 26" X 40"           | 1939         |              | None   |
| 18 | Blue Dogs                       | poster paint        | 24.5" X 38"         | 1930         |              | 391181 |
| 19 | Blue Horse Rearing Up           | poster paint        | 24.75" X 33.5"      | 1928         |              | 391136 |
| 20 | Brick Workers                   | poster paint        | 25" X 38"           | 1930         |              | None   |
| 21 | Bridge                          | crayon              | 10" X 12"           | 1925         |              | 391349 |
| 22 | Brown Rabbit                    | pastels             | 24" X 26"           | 1931         |              | 391133 |
| 23 | Buggy Fleeing Fire              | poster paint        | 24" X 36"           | 1930         |              | 391183 |
| 24 | Bull Goring Jaguar              | poster paint        | 24" X 36"           | 1930         |              | 391105 |
| 25 | Bull Running                    | terracotta          | 4" X 8" X 3.5"      | 1930         |              | 39966  |
| 26 | Bull Standing                   | terracotta          | 2" X 2.5" X .75"    | 1929         |              | 50     |
| 27 | Bunny-1                         | terracotta          | 3" X 3" X 1.5"      | 1929         |              | 54     |

FOR STUDY PURPOSES ONLY. NOT FOR REPRODUCTION.

|                                       |             |                |
|---------------------------------------|-------------|----------------|
| The Museum of Modern Art Archives, NY | Collection: | Series.Folder: |
|                                       | MoMA Exhs.  | 12.2           |

Charles Ipcar  
80 Main St.  
Richmond, ME 04357  
207-737-2187  
ipbar@gwi.net

Dahlov Zorach Ipcar  
Creative Growth Exhibit  
Museum of Modern Art 1939-40

10-24-16

|    | A                            | B                    | C               | D            | E            | F      |
|----|------------------------------|----------------------|-----------------|--------------|--------------|--------|
| 1  | Title                        | Medium Pick          | Size            | Year Created | Market Value | MoMA#  |
| 28 | Bunny-2                      | terracotta           | 2" X 3" X 1"    | 1928         |              | 32     |
| 29 | Cafeteria                    | pastels              | 35.5" X 24"     | 1933         |              | None   |
| 30 | Calf at Rest                 | terracotta           | 4" X 5" X 4"    | 1930         |              | 39950  |
| 31 | Calico Cat at Rest           | terracotta           | 3" X 5" X 3"    | 1929         |              | 39963  |
| 32 | Cat and Butterflys           | crayon               | 8" X 10"        | 1923         |              | 391235 |
| 33 | Cat and Hen                  | crayon               | 8" X 10"        | 1923         |              | 391238 |
| 34 | Cat at Rest                  | wood                 | 2" X 4.5" X 2"  | 1927         |              |        |
| 35 | Cat                          | crayon               | 8" X 10"        | 1924         |              | 391257 |
| 36 | Cats and Fishcart            | poster paint         | 19" X 25"       | 1928         |              | 391112 |
| 37 | Cavalry Scouts in Woods      | poster paint         | 24" X 36"       | 1930         |              | 391215 |
| 38 | Celeste in Kitchen           | poster paint         | 24.5" X 38"     | 1930         |              | None   |
| 39 | Chains and Hammers           | pastels              | 17.75" X 24.25" | 1931         |              | 391162 |
| 40 | Children and Animals Playing | watercolor           | 3.75" X 16"     | 1926         |              | 391191 |
| 41 | Chipmunk                     | terracotta           | 5" X 4" X 3"    | 1930         |              | 39943  |
| 42 | Circus Parade                | pencil               | 8.5" X 11"      | 1928         |              | 391289 |
| 43 | Coal Miner and Child         | pastels              | 24" X 18"       | 1934         |              | ?      |
| 44 | Cock Fight-2                 | poster paint         | 19" X 24.75"    | 1927         |              | 391115 |
| 45 | Cockawhale                   | terracotta           | 5" X 6" X 3"    | 1930         |              | 39954  |
| 46 | Cockfight-1                  | terracotta           | 5.5" X 8" X 1"  | 1929         |              | 39957  |
| 47 | Colonial Soldier, The        | pastels              | 84" X 72"       | 1934         |              | None   |
| 48 | Cow - 1936                   | litho, black & white | 8.25" X 11.5"   | 1936         |              | 391230 |
| 49 | Cow and Watermelons          | pastels              | 18" X 24.5"     | 1931         |              | none   |
| 50 | Cow Kneeling to Drink        | terracotta           | 3" X 7" X 4"    | 1930         |              | 39952  |
| 51 | Cow                          | crayon               | 8 X 10"         | 1922         |              | 391236 |
| 52 | Coyote and Calf              | poster paint         | 24" X 38"       | 1930         |              | 391138 |
| 53 | Crane                        | poster paint         | 38" X 24.5"     | 1930         |              | 391104 |

FOR STUDY PURPOSES ONLY. NOT FOR REPRODUCTION.

|                                       |             |                |
|---------------------------------------|-------------|----------------|
| The Museum of Modern Art Archives, NY | Collection: | Series.Folder: |
|                                       | MoMA Exhs.  | 12.2           |

Charles Ipcar  
80 Main St.  
Richmond, ME 04357  
207-737-2187  
ipbar@gwi.net

Dahlov Zorach Ipcar  
Creative Growth Exhibit  
Museum of Modern Art 1939-40

10-24-16

|    | A                                   | B                | C                  | D            | E            | F      |
|----|-------------------------------------|------------------|--------------------|--------------|--------------|--------|
| 1  | Title                               | Medium Pick      | Size               | Year Created | Market Value | MoMA#  |
| 54 | Crocodile Ashtray                   | terracotta       | 2" X 8" X 1"       | 1929         |              | 39956  |
| 55 | Curoshian Guard                     | poster paint     | 10.5" X 8"         | 1933         |              | None   |
| 56 | Dahlov Riding Horse                 | crayon           | 8" X 10"           | 1922         |              | 391351 |
| 57 | Dalmatian Rising                    | terracotta       | 5.5" X 6" X 2"     | 1930         |              | 39940  |
| 58 | Dappled Gray and Black Horses       | oil on paper     | 17.5" X 24.25"     | 1931         |              | 391141 |
| 59 | Deer Hunters                        | oil on linen     | 24.5" X 40.5"      | 1937         |              | ?      |
| 60 | Deer in Woods                       | pastels          | 18" X 24.25"       | 1932         |              | 391122 |
| 61 | Deer                                | crayon           | 8" X 10"           | 1923         |              | 391246 |
| 62 | Doe at Rest                         | terracotta       | 5" X 6.5" X 3"     | 1931         |              | 39944  |
| 63 | Doe                                 | terracotta       | 5" X 4.5" X 2"     | 1929         |              | ?      |
| 64 | Dog at Rest-1                       | terracotta       | 4" X 6" X 2.5"     | 1930         |              | 39951  |
| 65 | Dog at Rest-2                       | terracotta       | 4.25" X 6" X 4"    | 1930         |              | 39956  |
| 66 | Dog at Rest-3                       | terracotta       | 1" X 2" X .75"     | 1928         |              | 28     |
| 67 | Donkey at Rest-1                    | terracotta       | 1.5" X 2.25" X 2"  | 1929         |              | 45     |
| 68 | Donkey at Rest-2                    | terracotta       | 1.5" X 1.5" X .75" | 1928         |              | 45     |
| 69 | Donkey Rising                       | terracotta       | 5" X 6" X 4.5"     | 1930         |              | 39949  |
| 70 | Donkey with Panniers-1              | poster paint     | 24" X 36"          | 1929         |              | 391121 |
| 71 | Donkey with Panniers-2              | terracotta       | 5.5" X 8" X 1"     | 1929         |              | 39941  |
| 72 | Duckling                            | terracotta       | 5" X 5" X 2"       | 1930         |              | 39932  |
| 73 | Eagle Battle with Two Dogs          | terracotta       | 5" X 8" X 5"       | 1930         |              | 39969  |
| 74 | Egyptian Lady Feeding Mare and Colt | poster paint     | 24.25" X 36.5"     | 1931         |              | 391170 |
| 75 | Elephant                            | terracotta       | 2" X 4" X 2"       | 1929         |              | 42     |
| 76 | Elk                                 | terracotta       | 4" X 4" X 1"       | 1928         |              | 29     |
| 77 | Eskimo Life                         | drypoint etching | 4" X 5"            | 1933         |              | 391236 |
| 78 | Falconer, The                       | pastels          | 35" X 24"          | 1934         |              | None   |
| 79 | Farmer Cleaning Cow                 | poster paint     | 25" X 38"          | 1930         |              | 391182 |

FOR STUDY PURPOSES ONLY. NOT FOR REPRODUCTION.

|                                       |             |                |
|---------------------------------------|-------------|----------------|
| The Museum of Modern Art Archives, NY | Collection: | Series.Folder: |
|                                       | MoMA Exhs.  | 12.2           |

Charles Ipcar  
80 Main St.  
Richmond, ME 04357  
207-737-2187  
ipbar@gwi.net

Dahlov Zorach Ipcar  
Creative Growth Exhibit  
Museum of Modern Art 1939-40

10-24-16

|     | A  | B                | C                | D            | E            | F               |
|-----|--|------------------|------------------|--------------|--------------|-----------------|
| 1   | Title                                    | Medium Pick      | Size             | Year Created | Market Value | MoMA#           |
| 80  | Farmer Milking Cow                       | terracotta       | 3" X 5" X 3.5"   | 1930         |              | 39953           |
| 81  | Finless Porpoise                         | poster paint     | 25" X 38"        | 1930         |              | 391192          |
| 82  | Fire Engine                              | poster paint     | 24" X 36"        | 1931         |              | 391186          |
| 83  | Five Fox Hounds Running                  | poster paint     | 18.75" X 25"     | 1928         |              | 391114          |
| 84  | Flapper Jungle                           | poster paint     | 18.75" X 25"     | 1929         |              | 391116          |
| 85  | Fox and Goose                            | poster paint     | 38" X 25"        | 1930         |              | 391102          |
| 86  | Fox at Bay                               | terracotta       | 4.5" X 5" X 2.5" | 1929         |              | 39946           |
| 87  | Fox at Rest                              | terracotta       | 6" X 6.5" X 4"   | 1931         |              | 39929           |
| 88  | Fox Hunt-1                               | poster paint     | 24.5" X 36.5"    | 1931         |              | None            |
| 89  | Fox                                      | terracotta       | 5.5" X 6" X 3"   | 1930         |              | 39948           |
| 90  | French Charge into German Trench         | pastels          | 35" X 46.5"      | 1933         |              | 391219 & 391220 |
| 91  | French Soldiers Waiting in Train Station | drypoint etching | 8" X 10"         | 1933         |              | 391231          |
| 92  | French Soldiers Waiting in Train Station | drypoint etching | 8" X 10"         | 1933         |              | ?               |
| 93  | Germans Burning Village                  | pastels          | 35" X 70"        | 1933         |              | None            |
| 94  | Ghost Horses                             | pastels          | 18" X 24"        | 1932         |              | 391176          |
| 95  | Gnome and Fairy                          | crayon           | 8" X 10"         | 1925         |              | 391247          |
| 96  | Going to Market                          | oil on paper     | 24" X 36"        | 1931         |              | 391169          |
| 97  | Good Soldier, The                        | pastels          | 23.5" X 25.5"    | 1933         |              | 391213          |
| 98  | Gravel Pit                               | poster paint     | 24" X 36"        | 1931         |              | 391175          |
| 99  | Gray Rabbit at Rest in Thicket           | poster paint     | 24" X 36"        | 1930         |              | 391152          |
| 100 | Grayhound and Rabbit                     | poster paint     | 25" X 38"        | 1929         |              | 391106          |
| 101 | Green Temple Tiger                       | poster paint     | 24" X 36"        | 1931         |              | 391171          |
| 102 | Grey Bull                                | poster paint     | 25" X 38"        | 1930         |              | 391140          |
| 103 | Grouper                                  | terracotta       | 2.5" X 6" X 1"   | 1929         |              | 39920           |
| 104 | Guardian, The                            | oil on linen     | 24" X 30"        | 1937         |              | ?               |
| 105 | Guerilla Soldier                         | pastels          | 18" X 24"        | 1933         |              | 391221          |

FOR STUDY PURPOSES ONLY. NOT FOR REPRODUCTION.

|                                       |             |                |
|---------------------------------------|-------------|----------------|
| The Museum of Modern Art Archives, NY | Collection: | Series.Folder: |
|                                       | MoMA Exhs.  | 12.2           |

Charles Ipcar  
80 Main St.  
Richmond, ME 04357  
207-737-2187  
ipbar@gwi.net

Dahlov Zorach Ipcar  
Creative Growth Exhibit  
Museum of Modern Art 1939-40

10-24-16

|     | A                               | B                   | C                  | D            | E            | F      |
|-----|---------------------------------|---------------------|--------------------|--------------|--------------|--------|
| 1   | Title                           | Medium Pick         | Size               | Year Created | Market Value | MoMA#  |
| 106 | Hare at Rest                    | terracotta          | 4" X 4.5" X 2.5"   | 1929         |              | 39962  |
| 107 | Ho'stein Cow at Rest            | terracotta          | 4.25" X 6" X 4"    | 1930         |              | 39958  |
| 108 | Horse at Rest                   | terracotta          | 1.25" X 1.75" X .5 | 1928         |              | 18     |
| 109 | Horse Cleaning Itself           | terracotta          | 1.25" X 2" X .75"  | 1928         |              | 43     |
| 110 | Horse Feeding with Rats         | charcoal            | 17.75" X 24"       | 1931         |              | 391142 |
| 111 | Horse Getting Up                | terracotta          | 4.5" X 7" X 6"     | 1930         |              | 39928  |
| 112 | Horse Rearing Up-1              | terracotta          | 7" X 6.5" X 3"     | 1930         |              | 39934  |
| 113 | Horse Rearing Up-2              | terracotta          | 2.5" X 2.5" X 1"   | 1928         |              | 39944  |
| 114 | Horse Running-1                 | terracotta unglazed | 5" X 8" X 2"       | 1931         |              | 39947  |
| 115 | Horse Running-2                 | terracotta          | 7" X 10" X 2"      | 1930         |              | 39918  |
| 116 | Horse Running-3                 | terracotta          | 3" X 5" X 1"       | 1928         |              | 34     |
| 117 | Horse Running-4                 | terracotta          | 1.5" X 1.5" X .75" | 1928         |              | 25     |
| 118 | Horse Stampede                  | charcoal            | 6" X 9.5"          | 1931         |              | 391316 |
| 119 | Horse Standing                  | terracotta          | 1.75" X 1.75" X .5 | 1927         |              | ?      |
| 120 | Horse Walking                   | terracotta          | 1.5" X 1.5" X .75" | 1928         |              | 23     |
| 121 | Horse-1                         | terracotta          | 2.25" X 3" X 1"    | 1928         |              | 39935  |
| 122 | Horse-2                         | terracotta          | 2.25" X 3" X 1"    | 1928         |              | 39946  |
| 123 | Horseback Riding in the Country | pencil              | 8.5" X 11"         | 1928         |              | 391315 |
| 124 | Hound and Rabbit                | poster paint        | 22.5" X 38"        | 1930         |              | 391106 |
| 125 | Hound Pup                       | terracotta          | 1.75" X 2.75" X .7 | 1929         |              | 36?    |
| 126 | Hound Sitting                   | terracotta          | 5.5" X 5" X 2.5"   | 1930         |              | 39931  |
| 127 | Hound Sniffing Paw              | terracotta          | 2" X 4" X 2"       | 1928         |              | 55     |
| 128 | House and Cow                   | embroidery          | 11.5" X 15.5"      | 1929         | 1000         | 39973  |
| 129 | House                           | crayon              | 10" X 12"          | 1923         |              | 391240 |
| 130 | Hunter and Two Hounds           | oil on paper        | 24.25" X 36.5"     | 1931         |              | 391187 |
| 131 | Hunter Shooting Deer            | poster paint        | 25" X 38"          | 1929         |              | None   |

FOR STUDY PURPOSES ONLY. NOT FOR REPRODUCTION.

|                                       |             |                |
|---------------------------------------|-------------|----------------|
| The Museum of Modern Art Archives, NY | Collection: | Series.Folder: |
|                                       | MoMA Exhs.  | 12.2           |

Charles Ipcar  
80 Main St.  
Richmond, ME 04357  
207-737-2187  
ipbar@gwi.net

Dahlov Zorach Ipcar  
Creative Growth Exhibit  
Museum of Modern Art 1939-40

10-24-16

|     | A                            | B            | C                  | D            | E            | F      |
|-----|------------------------------|--------------|--------------------|--------------|--------------|--------|
| 1   | Title                        | Medium Pick  | Size               | Year Created | Market Value | MoMA#  |
| 132 | In a Paint Shop              | pastels      | 36" X 24"          | 1933         |              | 391203 |
| 133 | Indian Elephants Fighting    | poster paint | 23.25" X 37.5"     | 1928         |              | 391118 |
| 134 | Italian Sailors              | oil on paper | 24" X 36"          | 1931         |              | 391201 |
| 135 | Jaguar                       | poster paint | 30" X 36"          | 1929         |              | 391196 |
| 136 | Kangaroo with Baby           | terracotta   | 1.75" X 2.75" X .7 | 1927         |              | 27     |
| 137 | Kangaroo                     | terracotta   | 6" X 6.25" X 3"    | 1929         |              | 39968  |
| 138 | Knight on Horseback          | crayon       | 8" X 10"           | 1925         |              | 391243 |
| 139 | Lamb                         | terracotta   | 4.5" X 4" X 2"     | 1930         |              | 39942  |
| 140 | Lion                         | crayon       | 10" X 12"          | 1925         |              | 391244 |
| 141 | Llama at Rest-1              | terracotta   | 4" X 4.5" X 2.5"   | 1929         |              | 39962  |
| 142 | Llama-2                      | terracotta   | 1.75" X 1.75" X .5 | 1928         |              | 45     |
| 143 | Lobsterman Hauling Traps     | poster paint | 24.75" X 38"       | 1930         |              | 391177 |
| 144 | Man Beating Horse            | charcoal     | 18" X 24"          | 1931         |              | 391180 |
| 145 | Man in Alley                 | pastels      | 23" X 17.5"        | 1933         |              | 391206 |
| 146 | Man with Dog Walking Shore   | oil on paper | 24" X 36"          | 1931         |              | 391195 |
| 147 | Men Digging                  | pastels      | 24" X 36"          | 1931         |              | 391210 |
| 148 | Moose Resting                | terracotta   | 6" X 7" X 4"       | 1930         |              | 39927  |
| 149 | Mother Cat and Three Kittens | poster paint | 18.5" X 23.75"     | 1928         |              | 391147 |
| 150 | Mouse at Rest                | terracotta   | 2.25" X 3.5" X 2"  | 1929         |              | 39941  |
| 151 | Nightmare                    | charcoal     | 24.5" X 17.5"      | 1931         |              | 391116 |
| 152 | Officer and Solder           | pastels      | 36" X 24"          | 1933         |              | None   |
| 153 | Pershan Colt                 | terracotta   | 2" X 2" X .5"      | 1928         |              | 45     |
| 154 | Pig Sitting                  | terracotta   | 4" X 3.5" X 3"     | 1928         |              | 39961  |
| 155 | Pig Standing                 | terracotta   | 1.5" X 2.5" X 1"   | 1929         |              | 38     |
| 156 | Pile Up at the Turn          | oil on linen | 25" X 38.5"        | 1937         | 3500         | 39972  |
| 157 | Polar Bear                   | pastels      | 18" X 24.25"       | 1931         |              | 391125 |

FOR STUDY PURPOSES ONLY. NOT FOR REPRODUCTION.

|                                       |             |                |
|---------------------------------------|-------------|----------------|
| The Museum of Modern Art Archives, NY | Collection: | Series.Folder: |
|                                       | MoMA Exhs.  | 12.2           |

Charles Ipcar  
80 Main St.  
Richmond, ME 04357  
207-737-2187  
ipbar@gwi.net

Dahlov Zorach Ipcar  
Creative Growth Exhibit  
Museum of Modern Art 1939-40

10-24-16

|     | A                                  | B            | C               | D            | E            | F      |
|-----|------------------------------------|--------------|-----------------|--------------|--------------|--------|
| 1   | Title                              | Medium Pick  | Size            | Year Created | Market Value | MoMA#  |
| 158 | Purple and Blue Horses Running     | poster paint | 25" X 38"       | 1930         |              | 391107 |
| 159 | Rabbits Eating Carrots             | poster paint | 30" X 40"       | 1927         |              | 391194 |
| 160 | Racetrack                          | poster paint | 25" X 38"       | 1930         |              | 391172 |
| 161 | Rajah's Horse                      | poster paint | 18.75" X 24.75" | 1928         |              | 391117 |
| 162 | Recording Angel                    | pastels      | 24" X 36"       | 1934         |              | 391202 |
| 163 | Recruiting Sergeant, The           | pastels      | 48" X 36"       | 1933         |              | 391212 |
| 164 | Red Squirrel                       | poster paint | 24" X 38"       | 1930         |              | 391100 |
| 165 | Red Weasel                         | pastels      | 24" X 36"       | 1932         |              | 391129 |
| 166 | Redhaired Blackmen                 | poster paint | 35.5" X 24"     | 1933         |              | 391189 |
| 167 | Redhaired Blackwomen               | poster paint | 35.5" X 24"     | 1933         |              | 391188 |
| 168 | Reindeer Pulling Train over Bridge | crayon       | 8" X 10"        | 1921         |              | 391406 |
| 169 | Riot, The                          | oil on paper | 24" X 36"       | 1931         |              | 391168 |
| 170 | Rooster and Cat                    | crayon       | 8" X 10"        | 1923         |              | 391234 |
| 171 | Rooster and Sunflowers-1           | poster paint | 25" X 38"       | 1930         |              | 391108 |
| 172 | Rooster and Sunflowers-2           | hooked rug   | 25" X 38"       | 1929         |              | ?      |
| 173 | Rooster                            | crayon       | 8" X 10"        | 1923         |              | 391261 |
| 174 | Runaway White Horse                | poster paint | 19" X 25"       | 1927         |              | 391193 |
| 175 | Sea Horse Climbing onto Ledge      | terracotta   | 5.5" X 7" X 4"  | 1930         |              | 39921  |
| 176 | Seagull                            | terracotta   | 2" X 2" X 1"    | 1928         |              | 39951  |
| 177 | Shepherd with Flock                | poster paint | 24" X 36"       | 1931         |              | 391185 |
| 178 | Soldier and Death Sharing a Light  | poster paint | 18.5" X 24.25"  | 1931         |              | 391216 |
| 179 | Soldiers Foraging for Cattle       | poster paint | 24.25" X 69.5"  | 1931         |              | 391218 |
| 180 | Spotted Dog Drinking Reflection    | poster paint | 32.75" X 24.25" | 1931         |              | 391150 |
| 181 | Spotted Guinea Pig at Rest         | terracotta   | 2" X 3" X 1"    | 1929         |              | 39947  |
| 182 | Squirrel Rearing Up                | terracotta   | 6" X 6" X 3"    | 1930         |              | 39933  |
| 183 | Squirrel Sitting                   | terracotta   | 4" X 3" X 3.5"  | 1930         |              | 39926  |

FOR STUDY PURPOSES ONLY. NOT FOR REPRODUCTION.

|                                       |             |                |
|---------------------------------------|-------------|----------------|
| The Museum of Modern Art Archives, NY | Collection: | Series.Folder: |
|                                       | MoMA Exhs.  | 12.2           |

Charles Ipcar  
80 Main St.  
Richmond, ME 04357  
207-737-2187  
ipbar@gwi.net

Dahlov Zorach Ipcar  
Creative Growth Exhibit  
Museum of Modern Art 1939-40

10-24-16

|     | A                          | B                   | C                 | D            | E            | F      |
|-----|----------------------------|---------------------|-------------------|--------------|--------------|--------|
| 1   | Title                      | Medium Pick         | Size              | Year Created | Market Value | MoMA#  |
| 184 | Stallions Battle           | terracotta          | 4" X 4" X 3.5"    | 1929         |              | 39960  |
| 185 | Steeplechase               | drypoint etching    | 8.25" X 11.5"     | 1937         | 100          | 391233 |
| 186 | Strange Animal in Forest   | poster paint        | 25" X 38"         | 1928         |              | 391129 |
| 187 | Strikers on the March      | pastels             | 24" X 36"         | 1931         |              | 391210 |
| 188 | Swan                       | terracotta          | 3" X 4.5" X 1.5"  | 1930         |              | 31     |
| 189 | Sweeping Up the Shop       | oil on paper        | 36" X 24"         | 1931         |              | 391184 |
| 190 | Tapir in Jungle            | poster paint        | 30" X 36"         | 1926         |              | 391103 |
| 191 | Three Dancing Cranes       | poster paint        | 25.25" X 33.5"    | 1928         |              | 391111 |
| 192 | Three Deer                 | pastels             | 18" X 24.25"      | 1932         |              | 391126 |
| 193 | Tiger at Rest in Forest    | poster paint        | 25" X 37.5"       | 1930         |              | 391110 |
| 194 | Tiger                      | terracotta          | 1.5" X 1.5" X .5" | 1927         |              | 26     |
| 195 | Tiger                      | crayon              | 8" X 10"          | 1921         |              | 391296 |
| 196 | Track Lining Up            | drypoint etching    | 8.25" X 11.5"     | 1937         |              | 391232 |
| 197 | Trotters Warming Up        | drypoint etching    | 8.25" X 11.5"     | 1937         | 100 ?        |        |
| 198 | Two Dogs                   | tempera             | 13" X 25"         | 1928         | 600          | None   |
| 199 | Two Fox Hounds Running     | poster paint        | 18.75" X 25"      | 1928         |              | 391113 |
| 200 | Two Horses on a Stony Hill | charcoal            | 24" X 36.5"       | 1931         |              | 391156 |
| 201 | Two Hunters and Hounds     | pastels             | 36" X 24"         | 1933         |              | 391179 |
| 202 | Wagon Train                | crayon              | 21.5" X 28"       | 1925         |              | None   |
| 203 | Waterfront                 | oil on paper        | 24" X 36"         | 1931         |              | 391211 |
| 204 | White Horse in Barnyard    | poster paint        | 25" X 38"         | 1929         |              | 391149 |
| 205 | White Mare and Foal        | oil on paper        | 24" X 36"         | 1932         |              | 391149 |
| 206 | Wild Boars in the Forest   | poster paint        | 25" X 38"         | 1930         |              | 391137 |
| 207 | William Zorach Standing    | terracotta          | 2.5" X 1.5" X 1"  | 1929         |              | 39940  |
| 208 | Window and Flowers         | crayon              | 8" X 10"          | 1925         |              | 391249 |
| 209 | Wolf at Rest               | terracotta unglazed | 5" X 6" X 5"      | 1930         |              | 39935  |

FOR STUDY PURPOSES ONLY. NOT FOR REPRODUCTION.

|                                       |             |                |
|---------------------------------------|-------------|----------------|
| The Museum of Modern Art Archives, NY | Collection: | Series.Folder: |
|                                       | MoMA Exhs.  | 12.2           |

Charles Ipcar  
80 Main St.  
Richmond, ME 04357  
207-737-2187  
ipbar@gwi.net

Dahlov Zorach Ipcar  
Creative Growth Exhibit  
Museum of Modern Art 1939-40

10-24-16

|     | A                                   | B            | C                 | D            | E            | F      |
|-----|-------------------------------------|--------------|-------------------|--------------|--------------|--------|
| 1   | Title                               | Medium Pick  | Size              | Year Created | Market Value | MoMA#  |
| 210 | Wolf                                | terracotta   | 6.5" X 4" X 3"    | 1930         |              | 39922  |
| 211 | Woodsman and Horse                  | offset litho | 11.5" X 8.25"     | 1936         |              | 391230 |
| 212 | Work Horse Blue                     | terracotta   | 2" X 3.5" X 1"    | 1928         |              | 37     |
| 213 | Work Horse Brown                    | terracotta   | 2" X 3.5" X 1"    | 1928         |              | 16     |
| 214 | Work Horse Standing-1               | terracotta   | 1.5" X 1.5" X .5" | 1927         |              | 24     |
| 215 | Work Horse Standing-2               | terracotta   | 1.5" X 1.75" X 1" | 1928         |              | 33     |
| 216 | Work Horse Standing-3               | terracotta   | 2" X 2" X .75"    | 1929         |              | 49     |
| 217 | Work Horse Standing-4               | terracotta   | 2" X 3.5" X 1"    | 1929         |              | 16     |
| 218 | Work Horse Standing-5               | terracotta   | 3" X 3" X 1"      | 1929         |              | 30     |
| 219 | Work Horse                          | terracotta   | 3" X 4.5" X 1.5"  | 1929         |              | 53     |
| 220 | Worker Cleaning Up                  | charcoal     | 36" X 24"         | 1931         |              | 391209 |
| 221 | Yellow and White Grayhounds Playing | poster paint | 25" X 38"         | 1929         |              | None   |
| 222 | Yellow Bird Feeding                 | terracotta   | 2" X 3" X 1"      | 1928         |              | 39939  |
| 223 | Zebra Running                       | terracotta   | 4.5" X 6" X 1"    | 1929         |              | 39930  |

FOR STUDY PURPOSES ONLY. NOT FOR REPRODUCTION.

|                                       |             |                |
|---------------------------------------|-------------|----------------|
| The Museum of Modern Art Archives, NY | Collection: | Series.Folder: |
|                                       | MoMA Exhs.  | 12.2           |

Charles Ipcar  
80 Main St.  
Richmond, ME 04357  
207-737-2187  
ipbar@gwi.net

Dahlov Zorach Ipcar  
Creative Growth Exhibit  
Museum of Modern Art 1939-40

12-31-18

|    | A                        | B                 | C                   | D           | E            | F      | G                   |
|----|--------------------------|-------------------|---------------------|-------------|--------------|--------|---------------------|
| 1  | Title                    | Medium Pick       | Size                | Year Create | Market Value | MoMA#  | Note                |
| 2  | After Dinner Coffee      | pastels           | 18" X 24"           | 1932        |              | 391166 |                     |
| 3  | Ambulance Crew           | poster paint      | 24" X 36"           | 1931        |              | 391217 |                     |
| 4  | Animal                   | pencil            | 10" X 12"           | 1920        |              | 391293 |                     |
| 5  | Antelope at Rest         | poster paint      | 24.5" X 33"         | 1929        |              | 391138 | dup                 |
| 6  | Antelope in Trees        | poster paint      | 25" X 38"           | 1930        |              | 391109 |                     |
| 7  | Antelopes Alarmed        | pastels           | 18" X 24"           | 1933        |              | 391127 |                     |
| 8  | Arabian Horses           | pencil            | 8.5" X 11"          | 1927        |              | 391410 | Sketch              |
| 9  | Band Concert in Heaven   | pastels           | 30" X 36"           | 1934        |              | 391212 | dup                 |
| 10 | Basset Hound             | terracotta        | 4" X 6" X 3"        | 1930        |              | 39923  |                     |
| 11 | Beagle Sitting           | terracotta        | 3.5" X 4" X 3"      | 1929        |              | 39925  |                     |
| 12 | Bear                     | terracotta        | 3.5" X 6" X 3.5"    | 1930        |              | 39967  |                     |
| 13 | Bear Sitting             | terracotta        | 6.5" X 3.5" X 3.5"  | 1929        |              | 39945  |                     |
| 14 | Bearded Man Reading Book | terracotta        | 2.25" X 1.5" X .75" | 1929        |              | 48     |                     |
| 15 | Billy Goat at Rest       | terracotta unglaz | 3" X 6" X 3.5"      | 1930        |              | 39919  |                     |
| 16 | Bird Defending Nest      | crayon            | 10" X 12"           | 1923        |              | 391245 |                     |
| 17 | Black Colt               | poster paint      | 37.5" X 24.25"      | 1928        |              | 391190 |                     |
| 18 | Blue Dogs                | poster paint      | 24.5" X 38"         | 1930        |              | 391181 |                     |
| 19 | Blue Dogs-2              | Crayon            | 8.5" X 11"          | 1930        |              | 391333 | Sketch for painting |
| 20 | Blue Dogs-3              | Pencil/Crayon     | 8.5" X 11"          | 1930        |              | 391334 | Sketch for painting |
| 21 | Blue Horse Rearing Up    | poster paint      | 24.75" X 33.5"      | 1928        |              | 391136 |                     |
| 22 | Brick Workers            | poster paint      | 25" X 38"           | 1930        |              | None   |                     |
| 23 | Bridge                   | crayon            | 10" X 12"           | 1925        |              | 391349 |                     |
| 24 | Brown Rabbit             | pastels           | 24" X 26"           | 1931        |              | 391133 |                     |
| 25 | Buggy Fleeing Fire       | poster paint      | 24" X 36"           | 1930        |              | 391183 |                     |
| 26 | Bull Goring Jaguar       | poster paint      | 24" X 36"           | 1930        |              | 391105 |                     |
| 27 | Bull Running             | terracotta        | 4" X 8" X 3.5"      | 1930        |              | 39966  |                     |

FOR STUDY PURPOSES ONLY. NOT FOR REPRODUCTION.

|                                       |             |                |
|---------------------------------------|-------------|----------------|
| The Museum of Modern Art Archives, NY | Collection: | Series.Folder: |
|                                       | MoMA Exhs.  | 12.2           |

Charles Ipcar  
80 Main St.  
Richmond, ME 04357  
207-737-2187  
ipbar@gwi.net

Dahlov Zorach Ipcar  
Creative Growth Exhibit  
Museum of Modern Art 1939-40

12-31-18

|    | A                            | B            | C                | D    | E | F      | G           |
|----|------------------------------|--------------|------------------|------|---|--------|-------------|
| 28 | Bull Standing                | terracotta   | 2" X 2.5" X .75" | 1929 |   | 50     |             |
| 29 | Bunny-1                      | terracotta   | 3" X 3" X 1.5"   | 1929 |   | 54     |             |
| 30 | Bunny-2                      | terracotta   | 2" X 3" X 1"     | 1928 |   | 32     |             |
| 31 | Cafeteria                    | pastels      | 35.5" X 24"      | 1933 |   | None   |             |
| 32 | Calf at Rest                 | terracotta   | 4" X 5" X 4"     | 1930 |   | 39950  |             |
| 33 | Calico Cat at Rest           | terracotta   | 3" X 5" X 3"     | 1929 |   | 39963  |             |
| 34 | Cat                          | crayon       | 8" X 10"         | 1924 |   | 391257 |             |
| 35 | Cat and Butterflies          | crayon       | 8" X 10"         | 1923 |   | 391235 |             |
| 36 | Cat and Hen                  | crayon       | 8" X 10"         | 1923 |   | 391238 |             |
| 37 | Cat at Rest                  | wood         | 2" X 4.5" X 2"   | 1927 |   | None   |             |
| 38 | Cats and Fishcart            | poster paint | 19" X 25"        | 1928 |   | 391112 |             |
| 39 | Cavalry Scouts in Woods      | poster paint | 24" X 36"        | 1930 |   | 391215 |             |
| 40 | Celeste in Kitchen           | poster paint | 24.5" X 38"      | 1930 |   | None   |             |
| 41 | Chains and Hammers           | pastels      | 17.75" X 24.25"  | 1931 |   | 391162 |             |
| 42 | Children and Animals Playing | watercolor   | 3.75" X 16"      | 1926 |   | 391191 | in 3 pieces |
| 43 | Chipmunk                     | terracotta   | 5" X 4" X 3"     | 1930 |   | 39943  |             |
| 44 | Circus Dogs and Parrots      | pencil       | 8.5" X 11"       | 1928 |   | 391317 | Sketch      |
| 45 | Circus Horse                 | pencil       | 8.5" X 11"       | 1928 |   | 391327 | Sketch      |
| 46 | Circus Horses and Hounds     | pencil       | 8.5" X 11"       | 1926 |   | 391325 | Sketch      |
| 47 | Circus Horses and Hounds-2   | pencil       | 8.5" X 11"       | 1928 |   | 391329 | Sketch      |
| 48 | Circus Parade                | pencil       | 8.5" X 11"       | 1928 |   | 391289 |             |
| 49 | Circus Seals                 | Pencil       | 8.5" X 11"       | 1928 |   | 391344 | Sketch      |
| 50 | Coal Miner and Child         | pastels      | 24" X 18"        | 1934 |   | ?      |             |
| 51 | Cock Fight-2                 | poster paint | 19" X 24.75"     | 1927 |   | 391115 |             |
| 52 | Cockawhale                   | terracotta   | 5" X 6" X 3"     | 1930 |   | 39954  |             |
| 53 | Cockfight-1                  | terracotta   | 5.5" X 8" X 1"   | 1929 |   | 39957  |             |
| 54 | Colonial Soldier, The        | pastels      | 84" X 72"        | 1934 |   | None   |             |

FOR STUDY PURPOSES ONLY. NOT FOR REPRODUCTION.

|                                       |             |                |
|---------------------------------------|-------------|----------------|
| The Museum of Modern Art Archives, NY | Collection: | Series.Folder: |
|                                       | MoMA Exhs.  | 12.2           |

Charles Ipcar  
80 Main St.  
Richmond, ME 04357  
207-737-2187  
ipbar@gwi.net

Dahlov Zorach Ipcar  
Creative Growth Exhibit  
Museum of Modern Art 1939-40

12-31-18

|    | A                             | B                  | C                  | D    | E | F      | G       |
|----|-------------------------------|--------------------|--------------------|------|---|--------|---------|
| 55 | Cow                           | crayon             | 8 X 10"            | 1922 |   | 391236 | dup     |
| 56 | Cow - 1936                    | litho, black & whi | 8.25" X 11.5"      | 1936 |   | 391230 | dup     |
| 57 | Cow and Watermelons           | pastels            | 18" X 24.5"        | 1931 |   | none   |         |
| 58 | Cow Kneeling to Drink         | terracotta         | 3" X 7" X 4"       | 1930 |   | 39952  |         |
| 59 | Coyote and Calf               | poster paint       | 24" X 38"          | 1930 |   | 391138 | dup     |
| 60 | Crane                         | poster paint       | 38" X 24.5"        | 1930 |   | 391104 |         |
| 61 | Crocodile Ashtray             | terracotta         | 2" X 8" X 1"       | 1929 |   | 39956  | dup     |
| 62 | Cubust Drinking Cartoon       | pencil             | 7.75" X 7.75"      | 1930 |   | None   | Cartoon |
| 63 | Curoshian Guard               | poster paint       | 10.5" X 8"         | 1933 |   | None   |         |
| 64 | Dahlov Riding Horse           | crayon             | 8" X 10"           | 1922 |   | 391351 |         |
| 65 | Dalmatian Rising              | terracotta         | 5.5" X 6" X 2"     | 1930 |   | 39940  | dup     |
| 66 | Dappled Gray and Black Horses | oil on paper       | 17.5" X 24.25"     | 1931 |   | 391141 |         |
| 67 | Deer                          | crayon             | 8" X 10"           | 1923 |   | 391246 |         |
| 68 | Deer Hunters                  | oil on linen       | 24.5" X 40.5"      | 1937 |   | ?      |         |
| 69 | Deer in Woods                 | pastels            | 18" X 24.25"       | 1932 |   | 391122 |         |
| 70 | Doe                           | terracotta         | 5" X 4.5" X 2"     | 1929 |   | ?      |         |
| 71 | Doe at Rest                   | terracotta         | 5" X 6.5" X 3"     | 1931 |   | 39944  | dup     |
| 72 | Dog at Rest-1                 | terracotta         | 4" X 6" X 2.5"     | 1930 |   | 39951  | dup     |
| 73 | Dog at Rest-2                 | terracotta         | 4.25" X 6" X 4"    | 1930 |   | 39956  | dup     |
| 74 | Dog at Rest-3                 | terracotta         | 1" X 2" X .75"     | 1928 |   | 28     |         |
| 75 | Dog Show                      | pencil             | 8.5" X 11"         | 1928 |   | 391288 | Sketch  |
| 76 | Donkey at Rest-1              | terracotta         | 1.5" X 2.25" X 2"  | 1929 |   | 45     | dup     |
| 77 | Donkey at Rest-2              | terracotta         | 1.5" X 1.5" X .75" | 1928 |   | 45     | dup     |
| 78 | Donkey Rising                 | terracotta         | 5" X 6" X 4.5"     | 1930 |   | 39949  |         |
| 79 | Donkey with Panniers-1        | poster paint       | 24" X 36"          | 1929 |   | 391121 |         |
| 80 | Donkey with Panniers-2        | terracotta         | 5.5" X 8" X 1"     | 1929 |   | 39941  | dup     |
| 81 | Duckling                      | terracotta         | 5" X 5" X 2"       | 1930 |   | 39932  |         |

FOR STUDY PURPOSES ONLY. NOT FOR REPRODUCTION.

|                                       |             |                |
|---------------------------------------|-------------|----------------|
| The Museum of Modern Art Archives, NY | Collection: | Series.Folder: |
|                                       | MoMA Exhs.  | 12.2           |

Charles Ipcar  
80 Main St.  
Richmond, ME 04357  
207-737-2187  
ipbar@gwi.net

Dahlov Zorach Ipcar  
Creative Growth Exhibit  
Museum of Modern Art 1939-40

12-31-18

|     | A                                    | B                | C                | D    | E | F               | G                   |
|-----|--------------------------------------|------------------|------------------|------|---|-----------------|---------------------|
| 82  | Eagle Battle with Two Dogs           | terracotta       | 5" X 8" X 5"     | 1930 |   | 39969           |                     |
| 83  | Egyptian Lady Feeding Mare and Co    | poster paint     | 24.25" X 36.5"   | 1931 |   | 391170          |                     |
| 84  | Elephant                             | terracotta       | 2" X 4" X 2"     | 1929 |   | 42              |                     |
| 85  | Elk                                  | terracotta       | 4" X 4" X 1"     | 1928 |   | 29              |                     |
| 86  | Eskimo Life                          | drypoint etching | 4" X 5"          | 1933 |   | 391236          | dup                 |
| 87  | Falconer, The                        | pastels          | 35" X 24"        | 1934 |   | None            |                     |
| 88  | Farmer Cleaning Cow                  | poster paint     | 25" X 38"        | 1930 |   | 391182          |                     |
| 89  | Farmer Milking Cow                   | terracotta       | 3" X 5" X 3.5"   | 1930 |   | 39953           |                     |
| 90  | Farmer Planting Seed                 | Pencil & Crayon  | 8.5" X 11"       | 1930 |   | 391339          | Sketch for Mural    |
| 91  | Finless Porpoise                     | poster paint     | 25" X 38"        | 1930 |   | 391192          |                     |
| 92  | Fire Engine                          | poster paint     | 24" X 36"        | 1931 |   | 391186          |                     |
| 93  | Five Fox Hounds Running              | poster paint     | 18.75" X 25"     | 1928 |   | 391114          |                     |
| 94  | Flapper Jungle                       | poster paint     | 18.75" X 25"     | 1928 |   | 391116          | dup                 |
| 95  | Flapper Jungle-2                     | pencil           | 6" X 9.5"        | 1928 |   | 391314          | Sketch for painting |
| 96  | Fox                                  | terracotta       | 5.5" X 6" X 3"   | 1930 |   | 39948           |                     |
| 97  | Fox and Goose                        | poster paint     | 38" X 25"        | 1930 |   | 391102          |                     |
| 98  | Fox at Bay                           | terracotta       | 4.5" X 5" X 2.5" | 1929 |   | 39946           | dup                 |
| 99  | Fox at Rest                          | terracotta       | 6" X 6.5" X 4"   | 1931 |   | 39929           |                     |
| 100 | Fox Hunt-1                           | poster paint     | 24.5" X 36.5"    | 1931 |   | None            |                     |
| 101 | French Charge into German Trench     | pastels          | 35" X 46.5"      | 1933 |   | 391219 & 391220 |                     |
| 102 | French Soldiers Waiting in Train Sta | drypoint etching | 8" X 10"         | 1933 |   | 391231          |                     |
| 103 | French Soldiers Waiting in Train Sta | drypoint etching | 8" X 10"         | 1933 |   | ?               |                     |
| 104 | Germans Burning Village              | pastels          | 35" X 70"        | 1933 |   | None            |                     |
| 105 | Ghost Horses                         | pastels          | 18" X 24"        | 1932 |   | 391176          |                     |
| 106 | Gnome and Fairy                      | crayon           | 8" X 10"         | 1925 |   | 391247          |                     |
| 107 | Going to Market                      | oil on paper     | 24" X 36"        | 1931 |   | 391169          |                     |
| 108 | Good Soldier, The                    | pastels          | 23.5" X 25.5"    | 1933 |   | 391213          |                     |

FOR STUDY PURPOSES ONLY. NOT FOR REPRODUCTION.

|                                       |             |                |
|---------------------------------------|-------------|----------------|
| The Museum of Modern Art Archives, NY | Collection: | Series.Folder: |
|                                       | MoMA Exhs.  | 12.2           |

Charles Ipcar  
80 Main St.  
Richmond, ME 04357  
207-737-2187  
ipbar@gwi.net

Dahlov Zorach Ipcar  
Creative Growth Exhibit  
Museum of Modern Art 1939-40

12-31-18

|     | A                              | B                 | C                  | D    | E | F      | G      |
|-----|--------------------------------|-------------------|--------------------|------|---|--------|--------|
| 109 | Gravel Pit                     | poster paint      | 24" X 36           | 1931 |   | 391175 |        |
| 110 | Gray Rabbit at Rest in Thicket | poster paint      | 24" X 36"          | 1930 |   | 391152 |        |
| 111 | Grayhound and Rabbit           | poster paint      | 25" X 38"          | 1929 |   | 391106 | dup    |
| 112 | Green Temple Tiger             | poster paint      | 24" X 36"          | 1931 |   | 391171 |        |
| 113 | Grey Bull                      | poster paint      | 25" X 38"          | 1930 |   | 391140 |        |
| 114 | Grouper                        | terracotta        | 2.5" X 6" X 1"     | 1929 |   | 39920  |        |
| 115 | Guardian, The                  | oil on linen      | 24" X 30"          | 1937 |   | ?      |        |
| 116 | Guerilla Soldier               | pastels           | 18" X 24"          | 1933 |   | 391221 |        |
| 117 | Hare at Rest                   | terracotta        | 4" X 4.5" X 2.5"   | 1929 |   | 39962  | dup    |
| 118 | Holstein Cow at Rest           | terracotta        | 4.25" X 6" X 4"    | 1930 |   | 39958  |        |
| 119 | Horse and Cattle Stampede      | Pencil            | 8.5" X 11"         | 1930 |   | 391312 | Sketch |
| 120 | Horse and Hounds               | pencil            | 8.5" X 11"         | 1930 |   | None   | Sketch |
| 121 | Horse at Rest                  | terracotta        | 1.25" X 1.75" X .5 | 1928 |   | 18     |        |
| 122 | Horse Cleaning Itself          | terracotta        | 1.25" X 2" X .75"  | 1928 |   | 43     |        |
| 123 | Horse Feeding with Rats        | charcoal          | 17.75" X 24"       | 1931 |   | 391142 |        |
| 124 | Horse Getting Up               | terracotta        | 4.5" X 7" X 6"     | 1930 |   | 39928  |        |
| 125 | Horse Rearing Up-1             | terracotta        | 7" X 6.5" X 3"     | 1930 |   | 39934  |        |
| 126 | Horse Rearing Up-2             | terracotta        | 2.5" X 2.5" X 1"   | 1928 |   | 39944  | dup    |
| 127 | Horse Running-1                | terracotta unglaz | 5" X 8" X 2"       | 1931 |   | 39947  | dup    |
| 128 | Horse Running-2                | terracotta        | 7" X 10" X 2"      | 1930 |   | 39918  |        |
| 129 | Horse Running-3                | terracotta        | 3" X 5" X 1"       | 1928 |   | 34     |        |
| 130 | Horse Running-4                | terracotta        | 1.5" X 1.5" X .75" | 1928 |   | 25     |        |
| 131 | Horse Stampede                 | charcoal          | 6" X 9.5"          | 1931 |   | 391316 |        |
| 132 | Horse Standing                 | terracotta        | 1.75" X 1.75" X .5 | 1927 |   | ?      |        |
| 133 | Horse Walking                  | terracotta        | 1.5" X 1.5" X .75" | 1928 |   | 23     |        |
| 134 | Horse-1                        | terracotta        | 2.25" X 3" X 1"    | 1928 |   | 39935  |        |
| 135 | Horse-2                        | terracotta        | 2.25" X 3" X 1"    | 1928 |   | 39946  | dup    |

FOR STUDY PURPOSES ONLY. NOT FOR REPRODUCTION.

|                                       |             |                |
|---------------------------------------|-------------|----------------|
| The Museum of Modern Art Archives, NY | Collection: | Series.Folder: |
|                                       | MoMA Exhs.  | 12.2           |

Charles Ipcar  
80 Main St.  
Richmond, ME 04357  
207-737-2187  
ipbar@gwi.net

**Dahlov Zorach Ipcar**  
**Creative Growth Exhibit**  
**Museum of Modern Art 1939-40**

12-31-18

|     | A                               | B               | C                  | D    | E    | F      | G                       |
|-----|---------------------------------|-----------------|--------------------|------|------|--------|-------------------------|
| 136 | Horseback Riding in the Country | pencil          | 8.5" X 11"         | 1928 |      | 391315 |                         |
| 137 | Horses and Bear                 | pencil          | 8.5" X 11"         | 1927 |      | 391363 | Sketch                  |
| 138 | Hound and Rabbit                | poster paint    | 22.5" X 38"        | 1930 |      | 391106 | dup                     |
| 139 | Hound Pup                       | terracotta      | 1.75" X 2.75" X .7 | 1929 |      | 36?    |                         |
| 140 | Hound Sitting                   | terracotta      | 5.5" X 5" X 2.5"   | 1930 |      | 39931  |                         |
| 141 | Hound Sniffing Paw              | terracotta      | 2" X 4" X 2"       | 1928 |      | 55     |                         |
| 142 | House                           | crayon          | 10" X 12"          | 1923 |      | 391240 |                         |
| 143 | House and Cow                   | embroidery      | 11.5" X 15.5"      | 1929 | 1000 | 39973  | 5 years in the making   |
| 144 | Hunter and Two Hounds           | oil on paper    | 24.25" X 36.5"     | 1931 |      | 391187 |                         |
| 145 | Hunter Shooting Deer            | poster paint    | 25" X 38"          | 1929 |      | None   |                         |
| 146 | Hunter Shooting Deer-2          | poster paint    | 8.5" X 11"         | 1929 |      | None   | Sketch for painting     |
| 147 | In a Paint Shop                 | pastels         | 36" X 24"          | 1933 |      | 391203 |                         |
| 148 | Indian Elephants Fighting       | poster paint    | 23.25" X 37.5"     | 1928 |      | 391118 |                         |
| 149 | Indian Elephants Fighting-2     | pencil          | 8.5" X 11"         | 1928 |      | 391302 | Sketch for painting     |
| 150 | Italian Sailors                 | oil on paper    | 24" X 36"          | 1931 |      | 391201 |                         |
| 151 | Jaguar                          | poster paint    | 30" X 36"          | 1929 |      | 391196 |                         |
| 152 | Kangaroo                        | terracotta      | 6" X 6.25" X 3"    | 1929 |      | 39968  |                         |
| 153 | Kangaroo with Baby              | terracotta      | 1.75" X 2.75" X .7 | 1927 |      | 27     |                         |
| 154 | Knight and Horse                | pencil          | 8.5" X 11"         | 1927 |      | 391324 | Sketch                  |
| 155 | Knight on Horseback             | crayon          | 8" X 10"           | 1925 |      | 391243 |                         |
| 156 | Knights in Battle               | pencil          | 8.5" X 11"         | 1927 |      | 391323 | Sketch                  |
| 157 | Lamb                            | terracotta      | 4.5" X 4" X 2"     | 1930 |      | 39942  |                         |
| 158 | Leopard with Ball               | Pencil          | 8.5" X 11"         | 1927 |      | 391346 | Used by MZ and DI later |
| 159 | Lion                            | crayon          | 10" X 12"          | 1925 |      | 391244 |                         |
| 160 | Lion Design for Quilt Square    | Pencil & Crayon | 8.5" X 8.5"        | 1937 |      | None   |                         |
| 161 | Llama at Rest-1                 | terracotta      | 4" X 4.5" X 2.5"   | 1929 |      | 39962  | dup                     |
| 162 | Llama-2                         | terracotta      | 1.75" X 1.75" X .5 | 1928 |      | 45     | dup                     |

FOR STUDY PURPOSES ONLY. NOT FOR REPRODUCTION.

|                                       |             |                |
|---------------------------------------|-------------|----------------|
| The Museum of Modern Art Archives, NY | Collection: | Series.Folder: |
|                                       | MoMA Exhs.  | 12.2           |

Charles Ipcar  
80 Main St.  
Richmond, ME 04357  
207-737-2187  
ipbar@gwi.net

Dahlov Zorach Ipcar  
Creative Growth Exhibit  
Museum of Modern Art 1939-40

12-31-18

|     | A                                | B            | C                 | D    | E    | F      | G      |
|-----|----------------------------------|--------------|-------------------|------|------|--------|--------|
| 163 | Lobsterman Hauling Traps         | poster paint | 24.75" X 38"      | 1930 |      | 391177 |        |
| 164 | Lower Barnyard at Robinhood Farm | ink on paper | 8.5" X 11"        | 1929 |      | None   | Sketch |
| 165 | Man Beating Horse                | charcoal     | 18" X 24"         | 1931 |      | 391180 |        |
| 166 | Man in Alley                     | pastels      | 23" X 17.5"       | 1933 |      | 391206 |        |
| 167 | Man with Dog Walking Shore       | oil on paper | 24" X 36"         | 1931 |      | 391195 |        |
| 168 | Maze and Puzzles                 | pencil       | 8.5" X 11"        | 1927 |      | 391305 | Sketch |
| 169 | Men Digging                      | pastels      | 24" X 36"         | 1931 |      | 391210 | dup    |
| 170 | Moose Resting                    | terracotta   | 6" X 7" X 4"      | 1930 |      | 39927  |        |
| 171 | Mother Cat and Three Kittens     | poster paint | 18.5" X 23.75"    | 1928 |      | 391147 |        |
| 172 | Mouse at Rest                    | terracotta   | 2.25" X 3.5" X 2" | 1929 |      | 39941  | dup    |
| 173 | Nightmare                        | charcoal     | 24.5" X 17.5"     | 1931 |      | 391116 | dup    |
| 174 | Officer and Solder               | pastels      | 36" X 24"         | 1933 |      | None   |        |
| 175 | Pershan Colt                     | terracotta   | 2" X 2" X .5"     | 1928 |      | 45     | dup    |
| 176 | Pig Sitting                      | terracotta   | 4" X 3.5" X 3"    | 1928 |      | 39961  |        |
| 177 | Pig Standing                     | terracotta   | 1.5" X 2.5" X 1"  | 1929 |      | 38     |        |
| 178 | Pile Up at the Turn              | oil on linen | 25" X 38.5"       | 1937 | 3500 | 39972  |        |
| 179 | Polar Bear                       | pastels      | 18" X 24.25"      | 1931 |      | 391125 |        |
| 180 | Purple and Blue Horses Running   | poster paint | 25" X 38"         | 1930 |      | 391107 |        |
| 181 | Rabbits Eating Carrots           | poster paint | 30" X 40"         | 1927 |      | 391194 |        |
| 182 | Racetrack                        | poster paint | 25" X 38"         | 1930 |      | 391172 |        |
| 183 | Rajah's Horse                    | poster paint | 18.75" X 24.75"   | 1928 |      | 391117 |        |
| 184 | Recording Angel                  | pastels      | 24" X 36"         | 1934 |      | 391202 |        |
| 185 | Recruiting Sergeant, The         | pastels      | 48" X 36"         | 1933 |      | 391212 | dup    |
| 186 | Red Squirrel                     | poster paint | 24" X 38"         | 1930 |      | 391100 |        |
| 187 | Red Weasel                       | pastels      | 24" X 36"         | 1932 |      | 391129 | dup    |
| 188 | Redhaired Blackmen               | poster paint | 35.5" X 24"       | 1933 |      | 391189 |        |
| 189 | Redhaired Blackwomen             | poster paint | 35.5" X 24"       | 1933 |      | 391188 |        |

FOR STUDY PURPOSES ONLY. NOT FOR REPRODUCTION.

|                                       |             |                |
|---------------------------------------|-------------|----------------|
| The Museum of Modern Art Archives, NY | Collection: | Series.Folder: |
|                                       | MoMA Exhs.  | 12.2           |

Charles Ipcar  
80 Main St.  
Richmond, ME 04357  
207-737-2187  
ipbar@gwi.net

Dahlov Zorach Ipcar  
Creative Growth Exhibit  
Museum of Modern Art 1939-40

12-31-18

|     | A                                  | B                | C                | D    | E   | F      | G      |
|-----|------------------------------------|------------------|------------------|------|-----|--------|--------|
| 190 | Reindeer Pulling Train over Bridge | crayon           | 8" X 10"         | 1921 |     | 391406 |        |
| 191 | Riot, The                          | oil on paper     | 24" X 36"        | 1931 |     | 391168 |        |
| 192 | Rodeo Riders                       | Ink              | 8.5" X 11"       | 1930 |     | 391337 | Sketch |
| 193 | Roman Horses                       | pencil           | 8.5" X 11"       | 1927 |     | 391328 | Sketch |
| 194 | Rooster                            | crayon           | 8" X 10"         | 1923 |     | 391261 |        |
| 195 | Rooster and Cat                    | crayon           | 8" X 10"         | 1923 |     | 391234 |        |
| 196 | Rooster and Sunflowers-1           | poster paint     | 25" X 38"        | 1930 |     | 391108 |        |
| 197 | Rooster and Sunflowers-2           | hooked rug       | 25" X 38"        | 1929 |     | ?      |        |
| 198 | Runaway White Horse                | poster paint     | 19" X 25"        | 1927 |     | 391193 |        |
| 199 | Russian Red Soldiers               | pencil           | 8" X 10.5"       | 1931 |     | None   | Sketch |
| 200 | Sea Horse Climbing onto Ledge      | terracotta       | 5.5" X 7" X 4"   | 1930 |     | 39921  |        |
| 201 | Seagull                            | terracotta       | 2" X 2" X 1"     | 1928 |     | 39951  | dup    |
| 202 | Shepherd with Flock                | poster paint     | 24" X 36"        | 1931 |     | 391185 |        |
| 203 | Soldier and Death Sharing a Light  | poster paint     | 18.5" X 24.25"   | 1931 |     | 391216 |        |
| 204 | Soldiers Foraging for Cattle       | poster paint     | 24.25" X 69.5"   | 1931 |     | 391218 |        |
| 205 | Spotted Dog Drinking Reflection    | poster paint     | 32.75" X 24.25"  | 1931 |     | 391150 |        |
| 206 | Spotted Guinea Pig at Rest         | terracotta       | 2" X 3" X 1"     | 1929 |     | 39947  | dup    |
| 207 | Squirrel Rearing Up                | terracotta       | 6" X 6" X 3"     | 1930 |     | 39933  |        |
| 208 | Squirrel Sitting                   | terracotta       | 4" X 3" X 3.5"   | 1930 |     | 39926  |        |
| 209 | Stallions Battle                   | terracotta       | 4" X 4" X 3.5"   | 1929 |     | 39960  |        |
| 210 | Steeplechase                       | drypoint etching | 8.25" X 11.5"    | 1937 | 100 | 391233 |        |
| 211 | Strange Animal in Forest           | poster paint     | 25" X 38"        | 1928 |     | 391129 | dup    |
| 212 | Strikers on the March              | pastels          | 24" X 36"        | 1931 |     | 391210 | dup    |
| 213 | Strikers-2                         | pencil           | 6" X 8.5"        | 1930 |     | None   |        |
| 214 | Swan                               | terracotta       | 3" X 4.5" X 1.5" | 1930 |     | 31     |        |
| 215 | Swan in Marsh                      | pencil           | 8.5" X 11"       | 1927 |     | 391348 | Sketch |
| 216 | Sweeping Up the Shop               | oil on paper     | 36" X 24"        | 1931 |     | 391184 |        |

FOR STUDY PURPOSES ONLY. NOT FOR REPRODUCTION.

|                                       |             |                |
|---------------------------------------|-------------|----------------|
| The Museum of Modern Art Archives, NY | Collection: | Series.Folder: |
|                                       | MoMA Exhs.  | 12.2           |

Charles Ipcar  
80 Main St.  
Richmond, ME 04357  
207-737-2187  
ipbar@gwi.net

Dahlov Zorach Ipcar  
Creative Growth Exhibit  
Museum of Modern Art 1939-40

12-31-18

|     | A                                | B                | C                 | D    | E     | F      | G                           |
|-----|----------------------------------|------------------|-------------------|------|-------|--------|-----------------------------|
| 217 | Tapir in Jungle                  | poster paint     | 30" X 36"         | 1926 |       | 391103 |                             |
| 218 | Tennessee Hunting Mural & Dahlov | Photo            |                   | 1939 |       | 391224 | Douglas Photo Shop          |
| 219 | Three Dancing Cranes             | poster paint     | 25.25" X 33.5"    | 1928 |       | 391111 |                             |
| 220 | Three Deer                       | pastels          | 18" X 24.25"      | 1932 |       | 391126 |                             |
| 221 | Tiger                            | terracotta       | 1.5" X 1.5" X .5" | 1927 |       | 26     |                             |
| 222 | Tiger                            | crayon           | 8" X 10"          | 1921 |       | 391296 |                             |
| 223 | Tiger and Tigress                | pencil           | 8.5" X 11"        | 1927 |       | 391408 | Sketch                      |
| 224 | Tiger at Rest in Forest          | poster paint     | 25" X 37.5"       | 1930 |       | 391110 |                             |
| 225 | Tiger at Rest in Forest-2        | Pencil           | 8.5" X 11"        | 1930 |       | 391335 | Sketch for painting         |
| 226 | Tiger in Forest-2                | pencil           | 8.5" X 11"        | 1927 |       | 391347 | Sketch                      |
| 227 | Track Lining Up                  | drypoint etching | 8.25" X 11.5"     | 1937 |       | 391232 |                             |
| 228 | Trotters Warming Up              | drypoint etching | 8.25" X 11.5"     | 1937 | 100 ? |        |                             |
| 229 | Two Dogs                         | tempera          | 13" X 25"         | 1928 | 600   | None   |                             |
| 230 | Two Fox Hounds Running           | poster paint     | 18.75" X 25"      | 1928 |       | 391113 |                             |
| 231 | Two Horses on a Stony Hill       | charcoal         | 24" X 36.5"       | 1931 |       | 391156 |                             |
| 232 | Two Hunters and Hounds           | pastels          | 36" X 24"         | 1933 |       | 391179 |                             |
| 233 | Wagon Train                      | crayon           | 21.5" X 28"       | 1925 |       | None   |                             |
| 234 | Waterfront                       | oil on paper     | 24" X 36"         | 1931 |       | 391211 |                             |
| 235 | White Horse in Barnyard          | poster paint     | 25" X 38"         | 1929 |       | 391149 | dup                         |
| 236 | White Mare and Foal              | oil on paper     | 24" X 36"         | 1932 |       | 391149 | dup                         |
| 237 | Wild Boar-2                      | Ink              | 8.5" X 11"        | 1930 |       | 391319 | Sketch for "Wild Boars"     |
| 238 | Wild Boars in the Forest         | poster paint     | 25" X 38"         | 1930 |       | 391137 |                             |
| 239 | Wild Horses                      | pencil           | 8.5" X 11"        | 1928 |       | 391309 | Sketch                      |
| 240 | William Zorach Standing          | terracotta       | 2.5" X 1.5" X 1"  | 1929 |       | 39940  | dup                         |
| 241 | Window and Flowers               | crayon           | 8" X 10"          | 1925 |       | 391249 |                             |
| 242 | Winter in Maine                  | oil on hardboard | 72" X 104"        | 1936 |       | ?      | panels (painted both sides) |
| 243 | Wolf                             | terracotta       | 6.5" X 4" X 3"    | 1930 |       | 39922  |                             |

FOR STUDY PURPOSES ONLY. NOT FOR REPRODUCTION.

|                                       |             |                |
|---------------------------------------|-------------|----------------|
| The Museum of Modern Art Archives, NY | Collection: | Series.Folder: |
|                                       | MoMA Exhs.  | 12.2           |

Charles Ipcar  
80 Main St.  
Richmond, ME 04357  
207-737-2187  
ipbar@gwi.net

Dahlov Zorach Ipcar  
Creative Growth Exhibit  
Museum of Modern Art 1939-40

12-31-18

|     | A                                 | B                 | C                 | D    | E | F      | G                   |
|-----|-----------------------------------|-------------------|-------------------|------|---|--------|---------------------|
| 244 | Wolf at Rest                      | terracotta unglaz | 5" X 6" X 5"      | 1930 |   | 39935  |                     |
| 245 | Wolves Chasing Horses             | ink               | 8.5" X 11"        | 1931 |   | 391311 | Sketch              |
| 246 | Woodsman and Horse                | offset litho      | 11.5" X 8.25"     | 1936 |   | 391230 | dup                 |
| 247 | Work Horse                        | terracotta        | 3" X 4.5" X 1.5"  | 1929 |   | 53     |                     |
| 248 | Work Horse Blue                   | terracotta        | 2" X 3.5" X 1"    | 1928 |   | 37     |                     |
| 249 | Work Horse Brown                  | terracotta        | 2" X 3.5" X 1"    | 1928 |   | 16     | dup                 |
| 250 | Work Horse Standing-1             | terracotta        | 1.5" X 1.5" X .5" | 1927 |   | 24     |                     |
| 251 | Work Horse Standing-2             | terracotta        | 1.5" X 1.75" X 1" | 1928 |   | 33     |                     |
| 252 | Work Horse Standing-3             | terracotta        | 2" X 2" X .75"    | 1929 |   | 49     |                     |
| 253 | Work Horse Standing-4             | terracotta        | 2" X 3.5" X 1"    | 1929 |   | 16     | dup                 |
| 254 | Work Horse Standing-5             | terracotta        | 3" X 3" X 1"      | 1929 |   | 30     |                     |
| 255 | Worker Cleaning Up                | charcoal          | 36" X 24"         | 1931 |   | 391209 |                     |
| 256 | Yellow and White Grayhounds Playi | poster paint      | 25" X 38"         | 1930 |   | None   |                     |
| 257 | Yellow and White Grayhounds Playi | pencil            | 8.5" X 11"        | 1930 |   | 391320 | Sketch for painting |
| 258 | Yellow Bird Feeding               | terracotta        | 2" X 3" X 1"      | 1928 |   | 39939  |                     |
| 259 | Zebra Running                     | terracotta        | 4.5" X 6" X 1"    | 1929 |   | 39930  |                     |
| 260 | Zorach Family in Robinhood        | Pencil & Crayon   | 8.5" X 11"        | 1928 |   | None   | Sketch              |
| 261 |                                   |                   |                   |      |   | 19     | Missing             |
| 262 |                                   |                   |                   |      |   | 20     | Missing             |
| 263 |                                   |                   |                   |      |   | 21     | Missing             |
| 264 |                                   |                   |                   |      |   | 22     | Missing             |
| 265 |                                   |                   |                   |      |   | 35     | Missing             |
| 266 |                                   |                   |                   |      |   | 391101 | Missing             |
| 267 |                                   |                   |                   |      |   | 391119 | Missing             |
| 268 |                                   |                   |                   |      |   | 391120 | Missing             |
| 269 |                                   |                   |                   |      |   | 391123 | Missing             |
| 270 |                                   |                   |                   |      |   | 391124 | Missing             |

FOR STUDY PURPOSES ONLY. NOT FOR REPRODUCTION.

|                                       |             |                |
|---------------------------------------|-------------|----------------|
| The Museum of Modern Art Archives, NY | Collection: | Series.Folder: |
|                                       | MoMA Exhs.  | 12.2           |

Charles Ipcar  
80 Main St.  
Richmond, ME 04357  
207-737-2187  
ipbar@gwi.net

Dahlov Zorach Ipcar  
Creative Growth Exhibit  
Museum of Modern Art 1939-40

12-31-18

|     | A | B | C | D | E | F      | G       |
|-----|---|---|---|---|---|--------|---------|
| 271 |   |   |   |   |   | 391130 | Missing |
| 272 |   |   |   |   |   | 391131 | Missing |
| 273 |   |   |   |   |   | 391132 | Missing |
| 274 |   |   |   |   |   | 391134 | Missing |
| 275 |   |   |   |   |   | 391135 | Missing |
| 276 |   |   |   |   |   | 391139 |         |
| 277 |   |   |   |   |   | 391143 | Missing |
| 278 |   |   |   |   |   | 391144 | Missing |
| 279 |   |   |   |   |   | 391145 | Missing |
| 280 |   |   |   |   |   | 391146 | Missing |
| 281 |   |   |   |   |   | 391148 | Missing |
| 282 |   |   |   |   |   | 391151 | Missing |
| 283 |   |   |   |   |   | 391153 | Missing |
| 284 |   |   |   |   |   | 391154 | Missing |
| 285 |   |   |   |   |   | 391155 | Missing |
| 286 |   |   |   |   |   | 391157 | Missing |
| 287 |   |   |   |   |   | 391158 | Missing |
| 288 |   |   |   |   |   | 391159 | Missing |
| 289 |   |   |   |   |   | 391160 | Missing |
| 290 |   |   |   |   |   | 391161 | Missing |
| 291 |   |   |   |   |   | 391163 | Missing |
| 292 |   |   |   |   |   | 391164 | Missing |
| 293 |   |   |   |   |   | 391165 | Missing |
| 294 |   |   |   |   |   | 391167 | Missing |
| 295 |   |   |   |   |   | 391173 | Missing |
| 296 |   |   |   |   |   | 391174 | Missing |
| 297 |   |   |   |   |   | 391178 | Missing |

FOR STUDY PURPOSES ONLY. NOT FOR REPRODUCTION.

|                                       |             |                |
|---------------------------------------|-------------|----------------|
| The Museum of Modern Art Archives, NY | Collection: | Series.Folder: |
|                                       | MoMA Exhs.  | 12.2           |

Charles Ipcar  
80 Main St.  
Richmond, ME 04357  
207-737-2187  
ipbar@gwi.net

Dahlov Zorach Ipcar  
Creative Growth Exhibit  
Museum of Modern Art 1939-40

12-31-18

|     | A | B | C | D | E | F      | G       |
|-----|---|---|---|---|---|--------|---------|
| 298 |   |   |   |   |   | 391197 | Missing |
| 299 |   |   |   |   |   | 391198 | Missing |
| 300 |   |   |   |   |   | 391199 | Missing |
| 301 |   |   |   |   |   | 391200 | Missing |
| 302 |   |   |   |   |   | 391204 | Missing |
| 303 |   |   |   |   |   | 391205 | Missing |
| 304 |   |   |   |   |   | 391207 | Missing |
| 305 |   |   |   |   |   | 391208 | Missing |
| 306 |   |   |   |   |   | 391214 | Missing |
| 307 |   |   |   |   |   | 391222 | Missing |
| 308 |   |   |   |   |   | 391223 | Missing |
| 309 |   |   |   |   |   | 391225 | Missing |
| 310 |   |   |   |   |   | 391226 | Missing |
| 311 |   |   |   |   |   | 391227 | Missing |
| 312 |   |   |   |   |   | 391228 | Missing |
| 313 |   |   |   |   |   | 391229 | Missing |
| 314 |   |   |   |   |   | 391237 | Missing |
| 315 |   |   |   |   |   | 391239 | Missing |
| 316 |   |   |   |   |   | 391241 | Missing |
| 317 |   |   |   |   |   | 391242 | Missing |
| 318 |   |   |   |   |   | 391248 | Missing |
| 319 |   |   |   |   |   | 391250 | Missing |
| 320 |   |   |   |   |   | 391251 | Missing |
| 321 |   |   |   |   |   | 391252 | Missing |
| 322 |   |   |   |   |   | 391253 | Missing |
| 323 |   |   |   |   |   | 391254 | Missing |
| 324 |   |   |   |   |   | 391255 | Missing |

FOR STUDY PURPOSES ONLY. NOT FOR REPRODUCTION.

|                                       |             |                |
|---------------------------------------|-------------|----------------|
| The Museum of Modern Art Archives, NY | Collection: | Series.Folder: |
|                                       | MoMA Exhs.  | 12.2           |

Charles Ipcar  
80 Main St.  
Richmond, ME 04357  
207-737-2187  
ipbar@gwi.net

Dahlov Zorach Ipcar  
Creative Growth Exhibit  
Museum of Modern Art 1939-40

12-31-18

|     | A | B | C | D | E | F      | G       |
|-----|---|---|---|---|---|--------|---------|
| 325 |   |   |   |   |   | 391256 | Missing |
| 326 |   |   |   |   |   | 391258 | Missing |
| 327 |   |   |   |   |   | 391259 | Missing |
| 328 |   |   |   |   |   | 391260 | Missing |
| 329 |   |   |   |   |   | 391262 | Missing |
| 330 |   |   |   |   |   | 391263 | Missing |
| 331 |   |   |   |   |   | 391264 | Missing |
| 332 |   |   |   |   |   | 391265 | Missing |
| 333 |   |   |   |   |   | 391266 | Missing |
| 334 |   |   |   |   |   | 391267 | Missing |
| 335 |   |   |   |   |   | 391268 | Missing |
| 336 |   |   |   |   |   | 391269 | Missing |
| 337 |   |   |   |   |   | 391270 | Missing |
| 338 |   |   |   |   |   | 391271 | Missing |
| 339 |   |   |   |   |   | 391272 | Missing |
| 340 |   |   |   |   |   | 391273 | Missing |
| 341 |   |   |   |   |   | 391274 | Missing |
| 342 |   |   |   |   |   | 391275 | Missing |
| 343 |   |   |   |   |   | 391276 | Missing |
| 344 |   |   |   |   |   | 391277 | Missing |
| 345 |   |   |   |   |   | 391278 | Missing |
| 346 |   |   |   |   |   | 391279 | Missing |
| 347 |   |   |   |   |   | 391280 | Missing |
| 348 |   |   |   |   |   | 391281 | Missing |
| 349 |   |   |   |   |   | 391282 | Missing |
| 350 |   |   |   |   |   | 391283 | Missing |
| 351 |   |   |   |   |   | 391284 | Missing |

FOR STUDY PURPOSES ONLY. NOT FOR REPRODUCTION.

|                                       |             |                |
|---------------------------------------|-------------|----------------|
| The Museum of Modern Art Archives, NY | Collection: | Series.Folder: |
|                                       | MoMA Exhs.  | 12.2           |

Charles Ipcar  
80 Main St.  
Richmond, ME 04357  
207-737-2187  
ipbar@gwi.net

Dahlov Zorach Ipcar  
Creative Growth Exhibit  
Museum of Modern Art 1939-40

12-31-18

|     | A | B | C | D | E | F      | G       |
|-----|---|---|---|---|---|--------|---------|
| 352 |   |   |   |   |   | 391285 | Missing |
| 353 |   |   |   |   |   | 391286 | Missing |
| 354 |   |   |   |   |   | 391287 | Missing |
| 355 |   |   |   |   |   | 391290 | Missing |
| 356 |   |   |   |   |   | 391291 | Missing |
| 357 |   |   |   |   |   | 391292 | Missing |
| 358 |   |   |   |   |   | 391294 | Missing |
| 359 |   |   |   |   |   | 391295 | Missing |
| 360 |   |   |   |   |   | 391297 | Missing |
| 361 |   |   |   |   |   | 391298 | Missing |
| 362 |   |   |   |   |   | 391299 | Missing |
| 363 |   |   |   |   |   | 391300 | Missing |
| 364 |   |   |   |   |   | 391301 | Missing |
| 365 |   |   |   |   |   | 391303 | Missing |
| 366 |   |   |   |   |   | 391304 | Missing |
| 367 |   |   |   |   |   | 391306 | Missing |
| 368 |   |   |   |   |   | 391307 | Missing |
| 369 |   |   |   |   |   | 391308 | Missing |
| 370 |   |   |   |   |   | 391310 | Missing |
| 371 |   |   |   |   |   | 391313 | Missing |
| 372 |   |   |   |   |   | 391350 | Missing |
| 373 |   |   |   |   |   | 39924  | Missing |
| 374 |   |   |   |   |   | 39936  | Missing |
| 375 |   |   |   |   |   | 39937  | Missing |
| 376 |   |   |   |   |   | 39938  | Missing |
| 377 |   |   |   |   |   | 39964  | Missing |
| 378 |   |   |   |   |   | 39965  | Missing |

FOR STUDY PURPOSES ONLY. NOT FOR REPRODUCTION.

|                                       |             |                |
|---------------------------------------|-------------|----------------|
| The Museum of Modern Art Archives, NY | Collection: | Series.Folder: |
|                                       | MoMA Exhs.  | 12.2           |



FOR STUDY PURPOSES ONLY. NOT FOR REPRODUCTION.

|                                       |             |                |
|---------------------------------------|-------------|----------------|
| The Museum of Modern Art Archives, NY | Collection: | Series.Folder: |
|                                       | MoMA Exhs.  | 12.2           |



Dahlov Zorach Ipcar  
"Llama Resting"  
Terracota 4" X 4.5" X 2.5"  
1929 (Age 12)

|                                       |             |                |
|---------------------------------------|-------------|----------------|
| The Museum of Modern Art Archives, NY | Collection: | Series.Folder: |
|                                       | MoMA Exhs.  | 12.2           |



Dahlov Zorach Ipcar  
"Basset Hound"  
Terracota 4" X 6" X 3"  
1930 (Age 13)

FOR STUDY PURPOSES ONLY. NOT FOR REPRODUCTION.

|                                       |             |                |
|---------------------------------------|-------------|----------------|
| The Museum of Modern Art Archives, NY | Collection: | Series.Folder: |
|                                       | MoMA Exhs.  | 12.2           |



Dahlov Zorach Ipcar  
"Hound Sitting"  
Terracota 3.5" X 4" X 3"  
1929 (Age 12)

FOR STUDY PURPOSES ONLY. NOT FOR REPRODUCTION.

|                                       |             |                |
|---------------------------------------|-------------|----------------|
| The Museum of Modern Art Archives, NY | Collection: | Series.Folder: |
|                                       | MoMA Exhs.  | 12.2           |



Dahlov Zorach Ipcar  
"Bear"  
Terracota 3.5" X 6" X 3.5"  
1930 (Age 13)

FOR STUDY PURPOSES ONLY. NOT FOR REPRODUCTION.

|                                       |             |                |
|---------------------------------------|-------------|----------------|
| The Museum of Modern Art Archives, NY | Collection: | Series.Folder: |
|                                       | MoMA Exhs.  | 12.2           |



Dahlov Zorach Ipcar  
"Bearded Man Reading Book"  
Terracota 2.25" X 1.5" X .75"  
1929 (Age 12)

FOR STUDY PURPOSES ONLY. NOT FOR REPRODUCTION.

|                                       |             |                |
|---------------------------------------|-------------|----------------|
| The Museum of Modern Art Archives, NY | Collection: | Series.Folder: |
|                                       | MoMA Exhs.  | 12.2           |



Dahlov Zorach Ipcar  
"Bear Sitting"  
Terracota 6.5" X 3.5" X 3.5"  
1929 (Age 12)

FOR STUDY PURPOSES ONLY. NOT FOR REPRODUCTION.

|                                       |             |                |
|---------------------------------------|-------------|----------------|
| The Museum of Modern Art Archives, NY | Collection: | Series.Folder: |
|                                       | MoMA Exhs.  | 12.2           |



Dahlov Zorach Ipcar  
"Billygoat at Rest"  
Terracota Unglazed 3" X 6" X 3.5"  
1930 (Age 13)

FOR STUDY PURPOSES ONLY. NOT FOR REPRODUCTION.

|                                       |             |                |
|---------------------------------------|-------------|----------------|
| The Museum of Modern Art Archives, NY | Collection: | Series.Folder: |
|                                       | MoMA Exhs.  | 12.2           |



Dahlov Zorach Ipcar  
"Bird Feeding"  
Ceramic 2" X 3" X 1"  
1930 (Age 13)

|                                       |             |                |
|---------------------------------------|-------------|----------------|
| The Museum of Modern Art Archives, NY | Collection: | Series.Folder: |
|                                       | MoMA Exhs.  | 12.2           |



Dahlov Zorach Ipcar  
"Bull Running"  
Terracota 4" X 8" X 3.5"  
1930 (Age 13)

|                                       |             |                |
|---------------------------------------|-------------|----------------|
| The Museum of Modern Art Archives, NY | Collection: | Series.Folder: |
|                                       | MoMA Exhs.  | 12.2           |



Dahlov Zorach Ipcar  
"Bull Standing"  
Terracota 2" X 2.5" X .75"  
1929 (Age 12)

FOR STUDY PURPOSES ONLY. NOT FOR REPRODUCTION.

|                                       |             |                |
|---------------------------------------|-------------|----------------|
| The Museum of Modern Art Archives, NY | Collection: | Series.Folder: |
|                                       | MoMA Exhs.  | 12.2           |

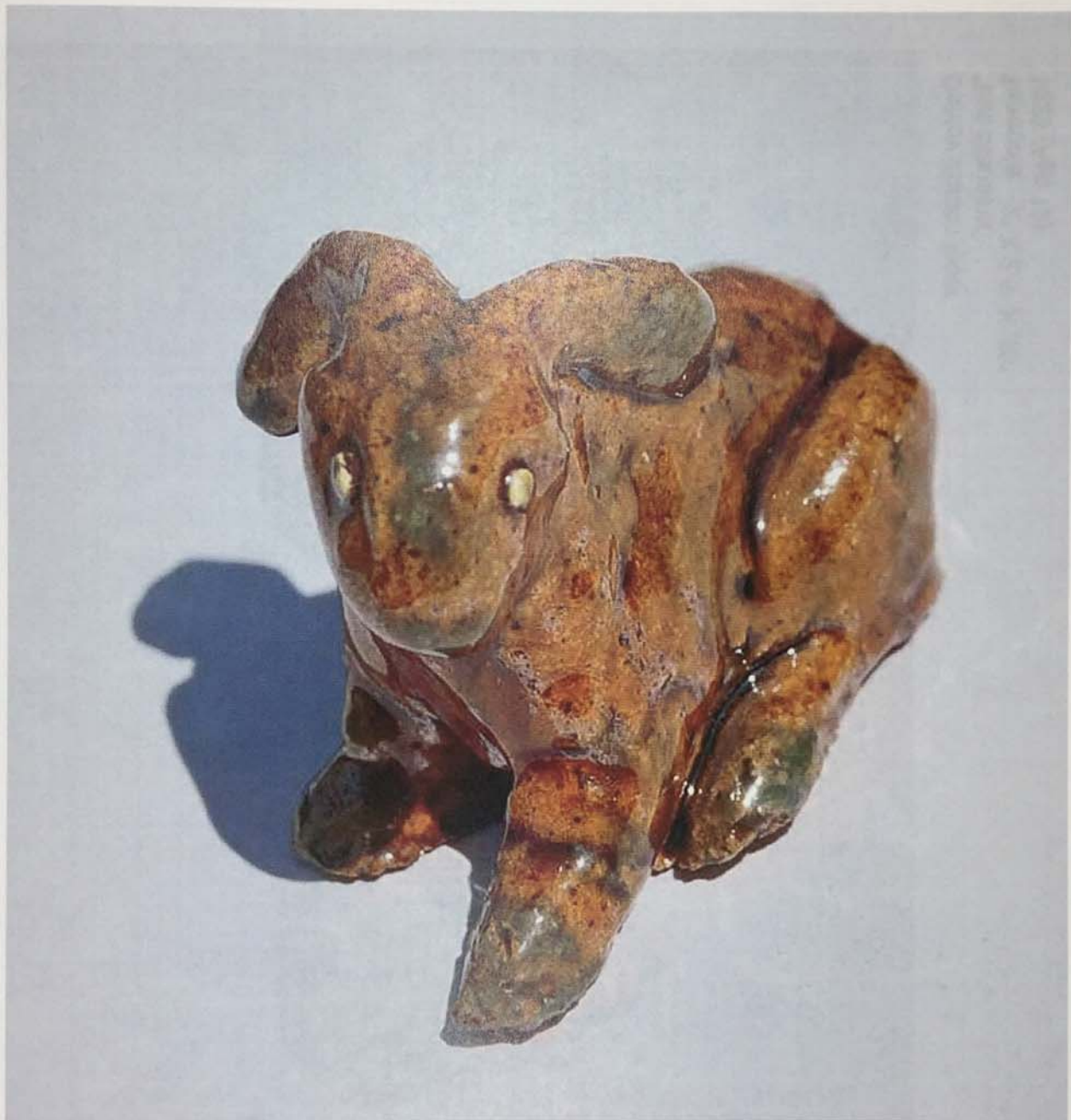

Dahlov Zorach Ipcar  
"Bunny-2"  
Terracota 2" X 3" X 1"  
1928 (Age 11)

FOR STUDY PURPOSES ONLY. NOT FOR REPRODUCTION.

|                                       |             |                |
|---------------------------------------|-------------|----------------|
| The Museum of Modern Art Archives, NY | Collection: | Series.Folder: |
|                                       | MoMA Exhs.  | 12.2           |



Dahlov Zorach Ipcar  
"Bunny-1"  
Terracota 3" X 3" X 1.5"  
1929 (Age 12)

FOR STUDY PURPOSES ONLY. NOT FOR REPRODUCTION.

|                                       |             |                |
|---------------------------------------|-------------|----------------|
| The Museum of Modern Art Archives, NY | Collection: | Series.Folder: |
|                                       | MoMA Exhs.  | 12.2           |



Dahlov Zorach Ipcar  
"Calf at Rest"  
Ceramic 4" X 5" X 4"  
1930 (Age 13)

FOR STUDY PURPOSES ONLY. NOT FOR REPRODUCTION.

|                                       |             |                |
|---------------------------------------|-------------|----------------|
| The Museum of Modern Art Archives, NY | Collection: | Series.Folder: |
|                                       | MoMA Exhs.  | 12.2           |



Dahlov Zorach Ipcar  
"Cat at Rest"  
Terracota 3" X 5" X 3"  
1929 (Age 12)

FOR STUDY PURPOSES ONLY. NOT FOR REPRODUCTION.

|                                       |             |                |
|---------------------------------------|-------------|----------------|
| The Museum of Modern Art Archives, NY | Collection: | Series.Folder: |
|                                       | MoMA Exhs.  | 12.2           |



Dahlov Zorach Ipcar  
"Cat at Rest"  
Wood 2" X 4.5" X 2"  
1927 (Age 10)

FOR STUDY PURPOSES ONLY. NOT FOR REPRODUCTION.

|                                       |             |                |
|---------------------------------------|-------------|----------------|
| The Museum of Modern Art Archives, NY | Collection: | Series.Folder: |
|                                       | MoMA Exhs.  | 12.2           |



Dahlov Zorach Ipcar  
"Chipmunk"  
Ceramic 5" X 4" X 3"  
1930 (Age 13)

FOR STUDY PURPOSES ONLY. NOT FOR REPRODUCTION.

|                                       |             |                |
|---------------------------------------|-------------|----------------|
| The Museum of Modern Art Archives, NY | Collection: | Series.Folder: |
|                                       | MoMA Exhs.  | 12.2           |



Dahlov Zorach Ipcar  
"Cockawhale"  
Ceramic 5" X 6" X 3"  
1930 (Age 13)

FOR STUDY PURPOSES ONLY. NOT FOR REPRODUCTION.

|                                       |             |                |
|---------------------------------------|-------------|----------------|
| The Museum of Modern Art Archives, NY | Collection: | Series.Folder: |
|                                       | MoMA Exhs.  | 12.2           |



Dahlov Zorach Ipcar  
"Cockfight"  
Ceramic 5.5" X 8" X 1"  
1930 (Age 13)

FOR STUDY PURPOSES ONLY. NOT FOR REPRODUCTION.

|                                       |             |                |
|---------------------------------------|-------------|----------------|
| The Museum of Modern Art Archives, NY | Collection: | Series.Folder: |
|                                       | MoMA Exhs.  | 12.2           |



Dahlov Zorach Ipcar  
"Cow Drinking"  
Ceramic 3 X 7" X 4"  
1930 (Age 13)

FOR STUDY PURPOSES ONLY. NOT FOR REPRODUCTION.

|                                       |             |                |
|---------------------------------------|-------------|----------------|
| The Museum of Modern Art Archives, NY | Collection: | Series.Folder: |
|                                       | MoMA Exhs.  | 12.2           |

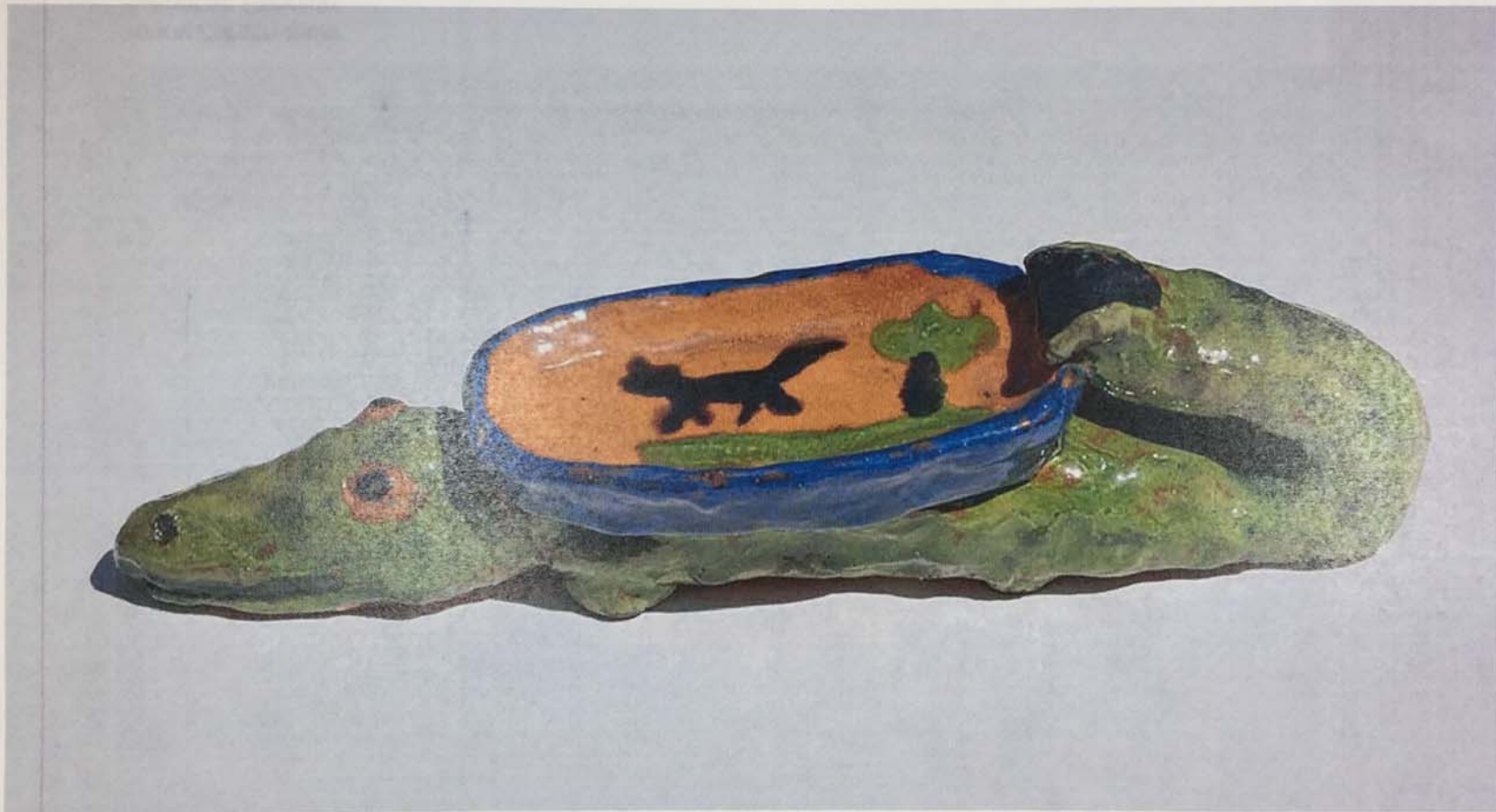

Dahlov Zorach Ipcar  
"Crocodile Ashtray"  
Terracota 2" X 8" X 1"  
1929 (Age 12)

FOR STUDY PURPOSES ONLY. NOT FOR REPRODUCTION.

|                                       |             |                |
|---------------------------------------|-------------|----------------|
| The Museum of Modern Art Archives, NY | Collection: | Series.Folder: |
|                                       | MoMA Exhs.  | 12.2           |



Dahlov Zorach Ipcar  
"Dalmatian Running"  
Terracota 5.5" X 6" X 2"  
1930 (Age 13)

FOR STUDY PURPOSES ONLY. NOT FOR REPRODUCTION.

|                                       |             |                |
|---------------------------------------|-------------|----------------|
| The Museum of Modern Art Archives, NY | Collection: | Series.Folder: |
|                                       | MoMA Exhs.  | 12.2           |



Dahlov Zorach Ipcar  
"Doe at Rest"  
Terracota 5" X 6.5" X 3"  
1930 (Age 13)

FOR STUDY PURPOSES ONLY. NOT FOR REPRODUCTION.

|                                       |             |                |
|---------------------------------------|-------------|----------------|
| The Museum of Modern Art Archives, NY | Collection: | Series.Folder: |
|                                       | MoMA Exhs.  | 12.2           |



Dahlov Zorach Ipcar  
"Doe"  
Terracota 5" X 4.5" X 2"  
1929 (Age 12)

FOR STUDY PURPOSES ONLY. NOT FOR REPRODUCTION.

|                                       |             |                |
|---------------------------------------|-------------|----------------|
| The Museum of Modern Art Archives, NY | Collection: | Series.Folder: |
|                                       | MoMA Exhs.  | 12.2           |



Dahlov Zorach Ipcar  
"Dog at Rest"  
Terracota 1" X 2" X .75"  
1928 (Age 11)

FOR STUDY PURPOSES ONLY. NOT FOR REPRODUCTION.

|                                       |             |                |
|---------------------------------------|-------------|----------------|
| The Museum of Modern Art Archives, NY | Collection: | Series.Folder: |
|                                       | MoMA Exhs.  | 12.2           |



Dahlov Zorach Ipcar  
"Dog Resting-3"  
Terracota 4.25" X 6" X 4"  
1930 (Age 13)

FOR STUDY PURPOSES ONLY. NOT FOR REPRODUCTION.

|                                       |             |                |
|---------------------------------------|-------------|----------------|
| The Museum of Modern Art Archives, NY | Collection: | Series.Folder: |
|                                       | MoMA Exhs.  | 12.2           |



Dahlov Zorach Ipcar  
"Dog at Rest"  
Ceramic 4" X 6" X 2.5"  
1930 (Age 13)

FOR STUDY PURPOSES ONLY. NOT FOR REPRODUCTION.

|                                       |             |                |
|---------------------------------------|-------------|----------------|
| The Museum of Modern Art Archives, NY | Collection: | Series.Folder: |
|                                       | MoMA Exhs.  | 12.2           |



Dahlov Zorach Ipcar  
"Donkey at Rest"  
Terracota 1.5" X 1.5" X .75"  
1928 (Age 11)

FOR STUDY PURPOSES ONLY. NOT FOR REPRODUCTION.

|                                       |             |                |
|---------------------------------------|-------------|----------------|
| The Museum of Modern Art Archives, NY | Collection: | Series.Folder: |
|                                       | MoMA Exhs.  | 12.2           |

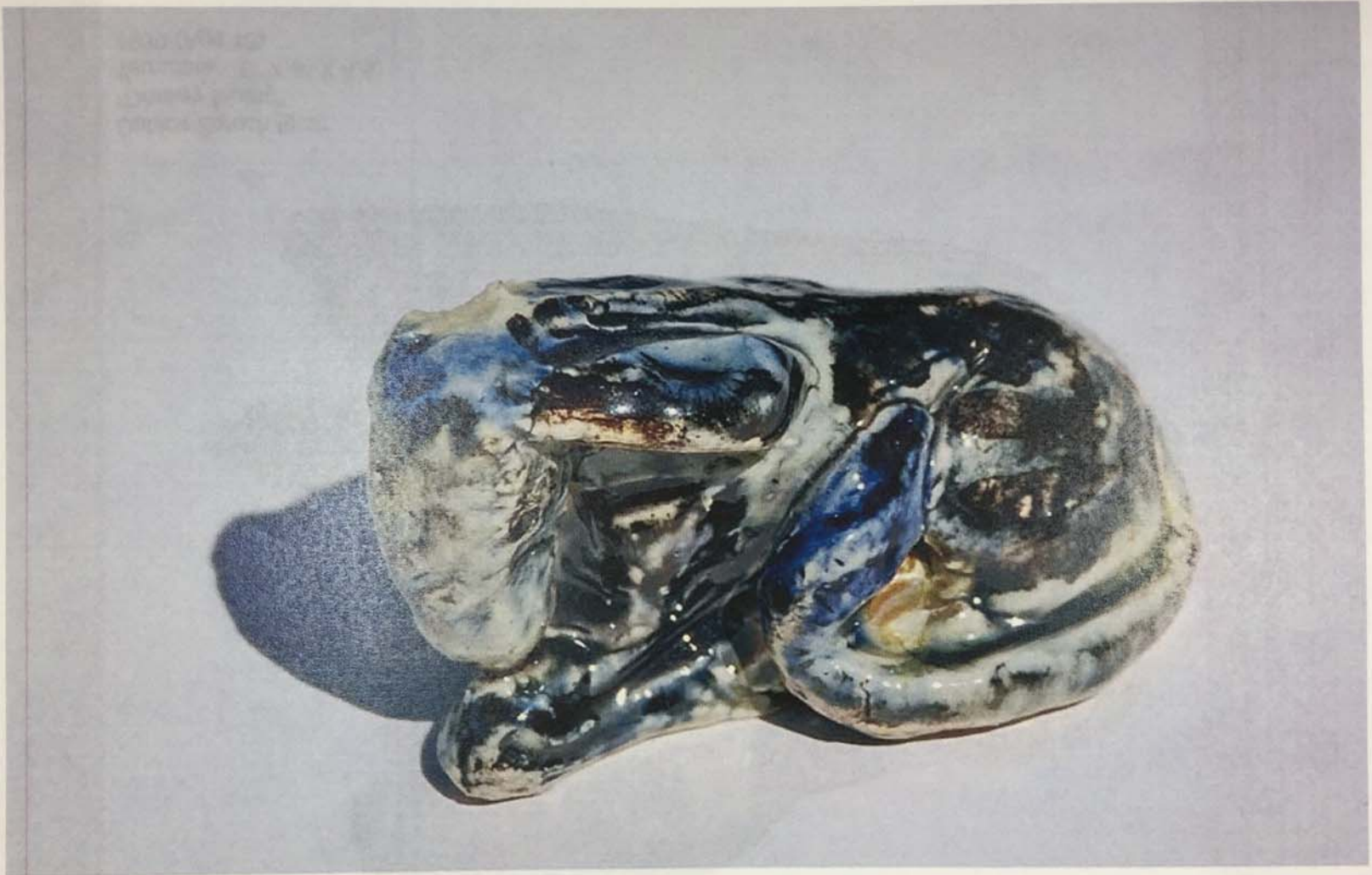

Dahlov Zorach Ipcar  
"Donkey at Rest"  
Terracota 1.5" X 2.25" X 2"  
1929 (Age 12)

FOR STUDY PURPOSES ONLY. NOT FOR REPRODUCTION.

|                                       |             |                |
|---------------------------------------|-------------|----------------|
| The Museum of Modern Art Archives, NY | Collection: | Series.Folder: |
|                                       | MoMA Exhs.  | 12.2           |



Dahlov Zorach Ipcar  
"Donkey Rising"  
Terracota 5" X 6" X 4.5"  
1930 (Age 13)

FOR STUDY PURPOSES ONLY. NOT FOR REPRODUCTION.

|                                       |             |                |
|---------------------------------------|-------------|----------------|
| The Museum of Modern Art Archives, NY | Collection: | Series.Folder: |
|                                       | MoMA Exhs.  | 12.2           |



Dahlov Zorach Ipcar  
"Donkey with Panniers"  
Ceramic 6" X 8" X 1.5"  
1930 (Age 13)

FOR STUDY PURPOSES ONLY. NOT FOR REPRODUCTION.

|                                       |             |                |
|---------------------------------------|-------------|----------------|
| The Museum of Modern Art Archives, NY | Collection: | Series.Folder: |
|                                       | MoMA Exhs.  | 12.2           |



Dahlov Zorach Ipcar  
"Duckling"  
Ceramic 5" X 5" X 2"  
1930 (Age 13)

FOR STUDY PURPOSES ONLY. NOT FOR REPRODUCTION.

|                                       |             |                |
|---------------------------------------|-------------|----------------|
| The Museum of Modern Art Archives, NY | Collection: | Series.Folder: |
|                                       | MoMA Exhs.  | 12.2           |



Dahlov Zorach Ipcar  
"Eagle Battle with Two Dogs"  
Terracota 5" X 8" 5"  
1930 (Age 13)

FOR STUDY PURPOSES ONLY. NOT FOR REPRODUCTION.

|                                       |             |                |
|---------------------------------------|-------------|----------------|
| The Museum of Modern Art Archives, NY | Collection: | Series.Folder: |
|                                       | MoMA Exhs.  | 12.2           |



Dahlov Zorach Ipcar  
"Elephant"  
Terracota 2" X4" X 2"  
1929 (Age 12)

FOR STUDY PURPOSES ONLY. NOT FOR REPRODUCTION.

|                                       |             |                |
|---------------------------------------|-------------|----------------|
| The Museum of Modern Art Archives, NY | Collection: | Series.Folder: |
|                                       | MoMA Exhs.  | 12.2           |



Dahlov Zorach Ipcar  
"Elk"  
Terracota 4" X 4" X 1"  
1928 (Age 11)

FOR STUDY PURPOSES ONLY. NOT FOR REPRODUCTION.

|                                       |             |                |
|---------------------------------------|-------------|----------------|
| The Museum of Modern Art Archives, NY | Collection: | Series.Folder: |
|                                       | MoMA Exhs.  | 12.2           |



Dahlov Zorach Ipcar  
"Farmer Milking Cow"  
Terracota 3" X 5" X 3.5"  
1929 (Age 12)

FOR STUDY PURPOSES ONLY. NOT FOR REPRODUCTION.

|                                       |             |                |
|---------------------------------------|-------------|----------------|
| The Museum of Modern Art Archives, NY | Collection: | Series.Folder: |
|                                       | MoMA Exhs.  | 12.2           |



Dahlov Zorach Ipcar  
"Fox"

Terracota 5.5" X 6" X 3"  
1930 (Age 13)

FOR STUDY PURPOSES ONLY. NOT FOR REPRODUCTION.

|                                       |             |                |
|---------------------------------------|-------------|----------------|
| The Museum of Modern Art Archives, NY | Collection: | Series.Folder: |
|                                       | MoMA Exhs.  | 12.2           |



Dahlov Zorach Ipcar  
"Fox at Bay"  
Terracota 4.5" X 5" X 2.5"  
1929 (Age 12)

FOR STUDY PURPOSES ONLY. NOT FOR REPRODUCTION.

|                                       |             |                |
|---------------------------------------|-------------|----------------|
| The Museum of Modern Art Archives, NY | Collection: | Series.Folder: |
|                                       | MoMA Exhs.  | 12.2           |



Dahlov Zorach Ipcar  
"Grouper"  
Terracota 2.5" X 6" X 1"  
1929 (Age 12)

FOR STUDY PURPOSES ONLY. NOT FOR REPRODUCTION.

|                                       |             |                |
|---------------------------------------|-------------|----------------|
| The Museum of Modern Art Archives, NY | Collection: | Series.Folder: |
|                                       | MoMA Exhs.  | 12.2           |



Dahlov Zorach Ipcar  
"Fox at Rest"  
Terracota 6" X 6.5" X 4"  
1930 (Age 13)

FOR STUDY PURPOSES ONLY. NOT FOR REPRODUCTION.

|                                       |             |                |
|---------------------------------------|-------------|----------------|
| The Museum of Modern Art Archives, NY | Collection: | Series.Folder: |
|                                       | MoMA Exhs.  | 12.2           |



Dahlov Zorach Ipcar  
"Spotted Guinea Pig at Rest"  
Terracota 2" X 3" X 1"  
1929 (Age 12)

FOR STUDY PURPOSES ONLY. NOT FOR REPRODUCTION.

|                                       |             |                |
|---------------------------------------|-------------|----------------|
| The Museum of Modern Art Archives, NY | Collection: | Series.Folder: |
|                                       | MoMA Exhs.  | 12.2           |



Dahlov Zorach Ipcar  
"Hare at Rest"  
Terracota 4" X 4.5" X 2.5"  
1929 (Age 12)

FOR STUDY PURPOSES ONLY. NOT FOR REPRODUCTION.

|                                       |             |                |
|---------------------------------------|-------------|----------------|
| The Museum of Modern Art Archives, NY | Collection: | Series.Folder: |
|                                       | MoMA Exhs.  | 12.2           |



Dahlov Zorach Ipcar  
"Holstein Cow at Rest"  
Ceramic 4.25" X 6" X 4"  
1930 (Age 13)

FOR STUDY PURPOSES ONLY. NOT FOR REPRODUCTION.

|                                       |             |                |
|---------------------------------------|-------------|----------------|
| The Museum of Modern Art Archives, NY | Collection: | Series.Folder: |
|                                       | MoMA Exhs.  | 12.2           |



Dahlov Zorach Ipcar  
"Horse"  
Ceramic 2.25" X 3" X 1"  
1928 (Age 11)

FOR STUDY PURPOSES ONLY. NOT FOR REPRODUCTION.

|                                       |             |                |
|---------------------------------------|-------------|----------------|
| The Museum of Modern Art Archives, NY | Collection: | Series.Folder: |
|                                       | MoMA Exhs.  | 12.2           |

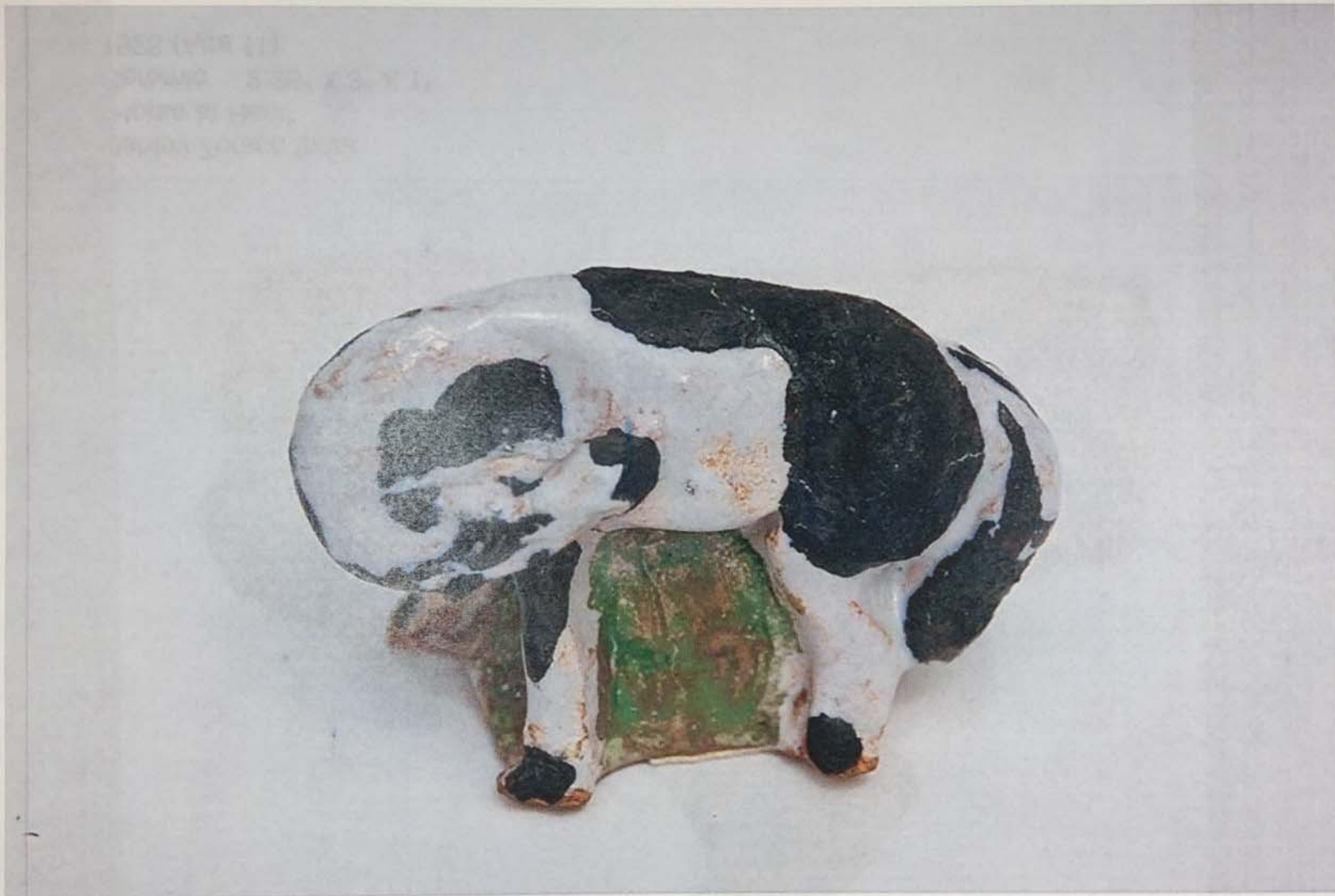

Dahlov Zorach Ipcar  
"Horse Cleaning Itself"  
Terracota 1.25" X 2" X 1"  
1928 (Age 11)

FOR STUDY PURPOSES ONLY. NOT FOR REPRODUCTION.

|                                       |             |                |
|---------------------------------------|-------------|----------------|
| The Museum of Modern Art Archives, NY | Collection: | Series.Folder: |
|                                       | MoMA Exhs.  | 12.2           |



Dahlov Zorach Ipcar  
"Horse at Rest"  
Ceramic 2.25" X 3" X 1"  
1928 (Age 11)

FOR STUDY PURPOSES ONLY. NOT FOR REPRODUCTION.

|                                       |             |                |
|---------------------------------------|-------------|----------------|
| The Museum of Modern Art Archives, NY | Collection: | Series.Folder: |
|                                       | MoMA Exhs.  | 12.2           |



Dahlov Zorach Ipcar  
"Horse Getting Up"  
Terracota 4.5" X 7" X 6"  
1930 (Age 13)

FOR STUDY PURPOSES ONLY. NOT FOR REPRODUCTION.

|                                       |             |                |
|---------------------------------------|-------------|----------------|
| The Museum of Modern Art Archives, NY | Collection: | Series.Folder: |
|                                       | MoMA Exhs.  | 12.2           |



Dahlov Zorach Ipcar  
"Horse Walking"  
Terracota 1.5" X 1.5" X .75"  
1928 (Age 11)

FOR STUDY PURPOSES ONLY. NOT FOR REPRODUCTION.

|                                       |             |                |
|---------------------------------------|-------------|----------------|
| The Museum of Modern Art Archives, NY | Collection: | Series.Folder: |
|                                       | MoMA Exhs.  | 12.2           |



Dahlov Zorach Ipcar  
"Horse Rearing-2"  
Terracota 7.5" X 8" X 4"  
1930 (Age 13)

FOR STUDY PURPOSES ONLY. NOT FOR REPRODUCTION.

|                                       |             |                |
|---------------------------------------|-------------|----------------|
| The Museum of Modern Art Archives, NY | Collection: | Series.Folder: |
|                                       | MoMA Exhs.  | 12.2           |



Dahlov Zorach Ipcar  
"Prancing Horse"  
Ceramic 7" X 6.5" X 3"  
1930 (Age 13)

FOR STUDY PURPOSES ONLY. NOT FOR REPRODUCTION.

|                                       |             |                |
|---------------------------------------|-------------|----------------|
| The Museum of Modern Art Archives, NY | Collection: | Series.Folder: |
|                                       | MoMA Exhs.  | 12.2           |



Dahlov Zorach Ipcar  
"Horse Rearing Up"  
Ceramic 2.5" X 2.5" X 1"  
1928 (Age 11)

FOR STUDY PURPOSES ONLY. NOT FOR REPRODUCTION.

|                                       |             |                |
|---------------------------------------|-------------|----------------|
| The Museum of Modern Art Archives, NY | Collection: | Series.Folder: |
|                                       | MoMA Exhs.  | 12.2           |



Dahlov Zorach Ipcar  
"Horse at Rest-4"  
Terracota 1.25" X 1.75" X .5"  
1928 (Age 11)

FOR STUDY PURPOSES ONLY. NOT FOR REPRODUCTION.

|                                       |             |                |
|---------------------------------------|-------------|----------------|
| The Museum of Modern Art Archives, NY | Collection: | Series.Folder: |
|                                       | MoMA Exhs.  | 12.2           |



Dahlov Zorach Ipcar  
"Horse Running-2"  
Terracota 7" X 10" X 2"  
1930 (Age 13)

FOR STUDY PURPOSES ONLY. NOT FOR REPRODUCTION.

|                                       |             |                |
|---------------------------------------|-------------|----------------|
| The Museum of Modern Art Archives, NY | Collection: | Series.Folder: |
|                                       | MoMA Exhs.  | 12.2           |



Dahlov Zorach Ipcar  
"Horse Running-1"  
Unglazed Terracota 5" X 8" X 2"  
1930 (Age 13)

FOR STUDY PURPOSES ONLY. NOT FOR REPRODUCTION.

|                                       |             |                |
|---------------------------------------|-------------|----------------|
| The Museum of Modern Art Archives, NY | Collection: | Series.Folder: |
|                                       | MoMA Exhs.  | 12.2           |



Dahlov Zorach Ipcar  
"Horse Running-3"  
Terracota 3" X 5" X 1"  
1928 (Age 11)

FOR STUDY PURPOSES ONLY. NOT FOR REPRODUCTION.

|                                       |             |                |
|---------------------------------------|-------------|----------------|
| The Museum of Modern Art Archives, NY | Collection: | Series.Folder: |
|                                       | MoMA Exhs.  | 12.2           |



Dahlov Zorach Ipcar  
"Horse Running"  
Terracota 1.5" X 1.5" X .75"  
1928 (Age 11)

FOR STUDY PURPOSES ONLY. NOT FOR REPRODUCTION.

|                                       |             |                |
|---------------------------------------|-------------|----------------|
| The Museum of Modern Art Archives, NY | Collection: | Series.Folder: |
|                                       | MoMA Exhs.  | 12.2           |

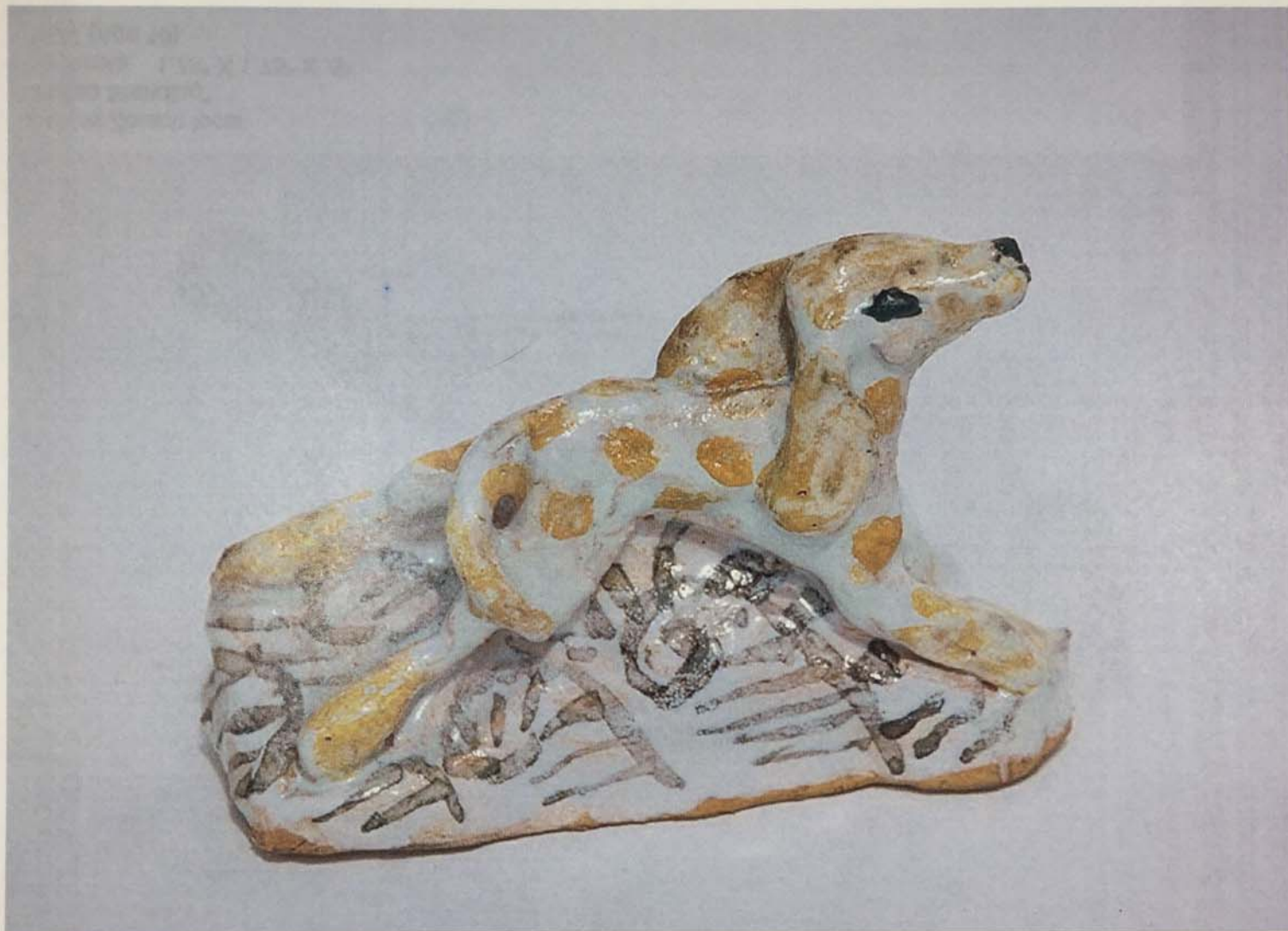

Dahlov Zorach Ipcar  
"Hound Pup"  
Terracota 1.75" X 2.75" X .75"  
1929 (Age 12)

FOR STUDY PURPOSES ONLY. NOT FOR REPRODUCTION.

|                                       |             |                |
|---------------------------------------|-------------|----------------|
| The Museum of Modern Art Archives, NY | Collection: | Series.Folder: |
|                                       | MoMA Exhs.  | 12.2           |



Dahlov Zorach Ipcar  
"Horse Standing"  
Terracota 1.75" X 1.75" X .5"  
1927 (Age 10)

FOR STUDY PURPOSES ONLY. NOT FOR REPRODUCTION.

|                                       |             |                |
|---------------------------------------|-------------|----------------|
| The Museum of Modern Art Archives, NY | Collection: | Series.Folder: |
|                                       | MoMA Exhs.  | 12.2           |



Dahlov Zorach Ipcar  
"Hound Sitting"  
Ceramic 5.5 X 5" X 2.5"  
1930 (Age 13)

FOR STUDY PURPOSES ONLY. NOT FOR REPRODUCTION.

|                                       |             |                |
|---------------------------------------|-------------|----------------|
| The Museum of Modern Art Archives, NY | Collection: | Series.Folder: |
|                                       | MoMA Exhs.  | 12.2           |



Dahlov Zorach Ipcar  
"Hound Sniffing Paw"  
Terracota 2" X 4" X 2"  
1928 (Age 11)

FOR STUDY PURPOSES ONLY. NOT FOR REPRODUCTION.

|                                       |             |                |
|---------------------------------------|-------------|----------------|
| The Museum of Modern Art Archives, NY | Collection: | Series.Folder: |
|                                       | MoMA Exhs.  | 12.2           |



Dahlov Zorach Ipcar  
"Kangaroo-1"  
Terracota 6" X 6.25" X 3"  
1929 (Age 12)

FOR STUDY PURPOSES ONLY. NOT FOR REPRODUCTION.

|                                       |             |                |
|---------------------------------------|-------------|----------------|
| The Museum of Modern Art Archives, NY | Collection: | Series.Folder: |
|                                       | MoMA Exhs.  | 12.2           |



Dahlov Zorach Ipcar  
"Kangaro with Baby"  
Terracota 1.75" X 2.75" X .75"  
1927 (Age 10)

FOR STUDY PURPOSES ONLY. NOT FOR REPRODUCTION.

|                                       |             |                |
|---------------------------------------|-------------|----------------|
| The Museum of Modern Art Archives, NY | Collection: | Series.Folder: |
|                                       | MoMA Exhs.  | 12.2           |



Dahlov Zorach Ipcar  
"Llama-2"  
Terracota 1.75" X 1.75" X .5"  
1928 (Age 11)

FOR STUDY PURPOSES ONLY. NOT FOR REPRODUCTION.

|                                       |             |                |
|---------------------------------------|-------------|----------------|
| The Museum of Modern Art Archives, NY | Collection: | Series.Folder: |
|                                       | MoMA Exhs.  | 12.2           |



Dahlov Zorach Ipcar  
"Lamb"  
Terracota 4.5" X 4" X 2"  
1929 (Age 12)

FOR STUDY PURPOSES ONLY. NOT FOR REPRODUCTION.

|                                       |             |                |
|---------------------------------------|-------------|----------------|
| The Museum of Modern Art Archives, NY | Collection: | Series.Folder: |
|                                       | MoMA Exhs.  | 12.2           |



Dahlov Zorach Ipcar  
"Mouse at Rest"  
Terracota 2.25" X 3" X 2"  
1929 (Age 12)

FOR STUDY PURPOSES ONLY. NOT FOR REPRODUCTION.

|                                       |             |                |
|---------------------------------------|-------------|----------------|
| The Museum of Modern Art Archives, NY | Collection: | Series.Folder: |
|                                       | MoMA Exhs.  | 12.2           |



Dahlov Zorach Ipcar  
"Moose Resting"  
Terracota 6" X 7" X 4"  
1930 (Age 13)

FOR STUDY PURPOSES ONLY. NOT FOR REPRODUCTION.

|                                       |             |                |
|---------------------------------------|-------------|----------------|
| The Museum of Modern Art Archives, NY | Collection: | Series.Folder: |
|                                       | MoMA Exhs.  | 12.2           |



Dahlov Zorach Ipcar  
"Pig"  
Terracota 1.5" X 2.5" X 1"  
1928 (Age 11)

FOR STUDY PURPOSES ONLY. NOT FOR REPRODUCTION.

|                                       |             |                |
|---------------------------------------|-------------|----------------|
| The Museum of Modern Art Archives, NY | Collection: | Series.Folder: |
|                                       | MoMA Exhs.  | 12.2           |



Dahlov Zorach Ipcar  
"Pershan Colt"  
Terracota 2" X 2" X .5"  
1928 (Age 11)

FOR STUDY PURPOSES ONLY. NOT FOR REPRODUCTION.

|                                       |             |                |
|---------------------------------------|-------------|----------------|
| The Museum of Modern Art Archives, NY | Collection: | Series.Folder: |
|                                       | MoMA Exhs.  | 12.2           |



Dahlov Zorach Ipcar  
"Pig Standing"  
Terracota 1.5" X 2.5" X 1"  
1929 (Age 12)

FOR STUDY PURPOSES ONLY. NOT FOR REPRODUCTION.

|                                       |             |                |
|---------------------------------------|-------------|----------------|
| The Museum of Modern Art Archives, NY | Collection: | Series.Folder: |
|                                       | MoMA Exhs.  | 12.2           |



Dahlov Zorach Ipcar  
"Pig Sitting"  
Terracota 4" X 3.5" X 3"  
1928 (Age 11)

FOR STUDY PURPOSES ONLY. NOT FOR REPRODUCTION.

|                                       |             |                |
|---------------------------------------|-------------|----------------|
| The Museum of Modern Art Archives, NY | Collection: | Series.Folder: |
|                                       | MoMA Exhs.  | 12.2           |



Dahlov Zorach Ipcar  
"Sea Horse Climbing out of Sea"  
Terracota 5.5" X 7" 4"  
1930 (Age 13)

FOR STUDY PURPOSES ONLY. NOT FOR REPRODUCTION.

|                                       |             |                |
|---------------------------------------|-------------|----------------|
| The Museum of Modern Art Archives, NY | Collection: | Series.Folder: |
|                                       | MoMA Exhs.  | 12.2           |



Dahlov Zorach Ipcar  
"Seagull"  
Ceramic 2" X 2" X 1"  
1929 (Age 12)

FOR STUDY PURPOSES ONLY. NOT FOR REPRODUCTION.

|                                       |             |                |
|---------------------------------------|-------------|----------------|
| The Museum of Modern Art Archives, NY | Collection: | Series.Folder: |
|                                       | MoMA Exhs.  | 12.2           |



Dahlov Zorach Ipcar  
"Squirrel Sitting"  
Terracota 4" X 3" X 3.5"  
1930 (Age 13)

FOR STUDY PURPOSES ONLY. NOT FOR REPRODUCTION.

|                                       |             |                |
|---------------------------------------|-------------|----------------|
| The Museum of Modern Art Archives, NY | Collection: | Series.Folder: |
|                                       | MoMA Exhs.  | 12.2           |



Dahlov Zorach Ipcar  
"Squirrel Rearing Up"  
Ceramic 6" X 6" X 3"  
1930 (Age 13)

FOR STUDY PURPOSES ONLY. NOT FOR REPRODUCTION.

|                                       |             |                |
|---------------------------------------|-------------|----------------|
| The Museum of Modern Art Archives, NY | Collection: | Series.Folder: |
|                                       | MoMA Exhs.  | 12.2           |



Dahlov Zorach Ipcar  
"Swan"  
Terracota 3" X 4.5" X 1.5"  
1929 (Age 12)

FOR STUDY PURPOSES ONLY. NOT FOR REPRODUCTION.

|                                       |             |                |
|---------------------------------------|-------------|----------------|
| The Museum of Modern Art Archives, NY | Collection: | Series.Folder: |
|                                       | MoMA Exhs.  | 12.2           |



Dahlov Zorach Ipcar  
"Stallions Battle"  
Terracota 4" X 4" X 3.5"  
1929 (Age 12)

FOR STUDY PURPOSES ONLY. NOT FOR REPRODUCTION.

|                                       |             |                |
|---------------------------------------|-------------|----------------|
| The Museum of Modern Art Archives, NY | Collection: | Series.Folder: |
|                                       | MoMA Exhs.  | 12.2           |



Dahlov Zorach Ipcar  
"Wolf-2"  
Terracota 6.5" X 4" X 3"  
1930 (Age 13)

FOR STUDY PURPOSES ONLY. NOT FOR REPRODUCTION.

|                                       |             |                |
|---------------------------------------|-------------|----------------|
| The Museum of Modern Art Archives, NY | Collection: | Series.Folder: |
|                                       | MoMA Exhs.  | 12.2           |



Dahlov Zorach Ipcar

"Tiger"

Terracota 1.5" X 1.5" X .5"

1927 (Age 10)

FOR STUDY PURPOSES ONLY. NOT FOR REPRODUCTION.

|                                       |             |                |
|---------------------------------------|-------------|----------------|
| The Museum of Modern Art Archives, NY | Collection: | Series.Folder: |
|                                       | MoMA Exhs.  | 12.2           |



Dahlov Zorach Ipcar  
"Wolf at Rest"  
Terracotta Unglazed 5" X 6 X 5"  
1930 (Age 13)

FOR STUDY PURPOSES ONLY. NOT FOR REPRODUCTION.

|                                       |             |                |
|---------------------------------------|-------------|----------------|
| The Museum of Modern Art Archives, NY | Collection: | Series.Folder: |
|                                       | MoMA Exhs.  | 12.2           |



Dahlov Zorach Ipcar  
"Work Horse Blue"  
Terracota 2" X 3.5" X 1"  
1928 (Age 11)

FOR STUDY PURPOSES ONLY. NOT FOR REPRODUCTION.

|                                       |             |                |
|---------------------------------------|-------------|----------------|
| The Museum of Modern Art Archives, NY | Collection: | Series.Folder: |
|                                       | MoMA Exhs.  | 12.2           |



Dahlov Zorach Ipcar  
"Work Horse Standing"  
Terracota 2" X 2" X .75"  
1929 (Age 12)

FOR STUDY PURPOSES ONLY. NOT FOR REPRODUCTION.

|                                       |             |                |
|---------------------------------------|-------------|----------------|
| The Museum of Modern Art Archives, NY | Collection: | Series.Folder: |
|                                       | MoMA Exhs.  | 12.2           |



Dahlov Zorach Ipcar  
"Work Horse Standing"  
Terracota 1.5" X 1.5" X .5"  
1927 (Age 10)

FOR STUDY PURPOSES ONLY. NOT FOR REPRODUCTION.

|                                       |             |                |
|---------------------------------------|-------------|----------------|
| The Museum of Modern Art Archives, NY | Collection: | Series.Folder: |
|                                       | MoMA Exhs.  | 12.2           |



Dahlov Zorach Ipcar  
"Work Horse-1"  
Terracota 3" X 4.5" X 1.5"  
1929 (Age 12)

FOR STUDY PURPOSES ONLY. NOT FOR REPRODUCTION.

|                                       |             |                |
|---------------------------------------|-------------|----------------|
| The Museum of Modern Art Archives, NY | Collection: | Series.Folder: |
|                                       | MoMA Exhs.  | 12.2           |



Dahlov Zorach Ipcar  
"Work Horse Brown"  
Terracota 2" X 3.5" X 1"  
1928 (Age 11)

FOR STUDY PURPOSES ONLY. NOT FOR REPRODUCTION.

|                                       |             |                |
|---------------------------------------|-------------|----------------|
| The Museum of Modern Art Archives, NY | Collection: | Series.Folder: |
|                                       | MoMA Exhs.  | 12.2           |



Dahlov Zorach Ipcar  
"Work Horse Standing-2"  
Terracota 1.5" X 1.75" X 1"  
1928 (Age 11)

FOR STUDY PURPOSES ONLY. NOT FOR REPRODUCTION.

|                                       |             |                |
|---------------------------------------|-------------|----------------|
| The Museum of Modern Art Archives, NY | Collection: | Series.Folder: |
|                                       | MoMA Exhs.  | 12.2           |



Dahlov Zorach Ipcar  
"Work Horse Standing-5"  
Terracota 3" X 3" X 1"  
1929 (Age 12)

FOR STUDY PURPOSES ONLY. NOT FOR REPRODUCTION.

|                                       |             |                |
|---------------------------------------|-------------|----------------|
| The Museum of Modern Art Archives, NY | Collection: | Series.Folder: |
|                                       | MoMA Exhs.  | 12.2           |



Dahlov Zorach Ipcar  
"William Zorach Standing"  
Ceramic 2.5" X 1.5" X 1"  
1929 (Age 12)

FOR STUDY PURPOSES ONLY. NOT FOR REPRODUCTION.

|                                       |             |                |
|---------------------------------------|-------------|----------------|
| The Museum of Modern Art Archives, NY | Collection: | Series.Folder: |
|                                       | MoMA Exhs.  | 12.2           |



Dahlov Zorach Ipcar  
"Work Horse Standing-4"  
Terracota 2" X 3.5" X 1"  
1929 (Age 12)

FOR STUDY PURPOSES ONLY. NOT FOR REPRODUCTION.

|                                       |             |                |
|---------------------------------------|-------------|----------------|
| The Museum of Modern Art Archives, NY | Collection: | Series.Folder: |
|                                       | MoMA Exhs.  | 12.2           |



Dahlov Zorach Ipcar  
"Zebra Running"  
Terracota Tile 4.5" X 6" X 1"  
1929 (Age 12)

FOR STUDY PURPOSES ONLY. NOT FOR REPRODUCTION.

|                                       |             |                |
|---------------------------------------|-------------|----------------|
| The Museum of Modern Art Archives, NY | Collection: | Series.Folder: |
|                                       | MoMA Exhs.  | 12.2           |



Dahlov Zorach Ipcar  
"Yellow and White Grayhounds Playing"  
Poster Paint 25" X 38"  
1930 (Age 13)

FOR STUDY PURPOSES ONLY. NOT FOR REPRODUCTION.

|                                       |             |                |
|---------------------------------------|-------------|----------------|
| The Museum of Modern Art Archives, NY | Collection: | Series.Folder: |
|                                       | MoMA Exhs.  | 12.2           |

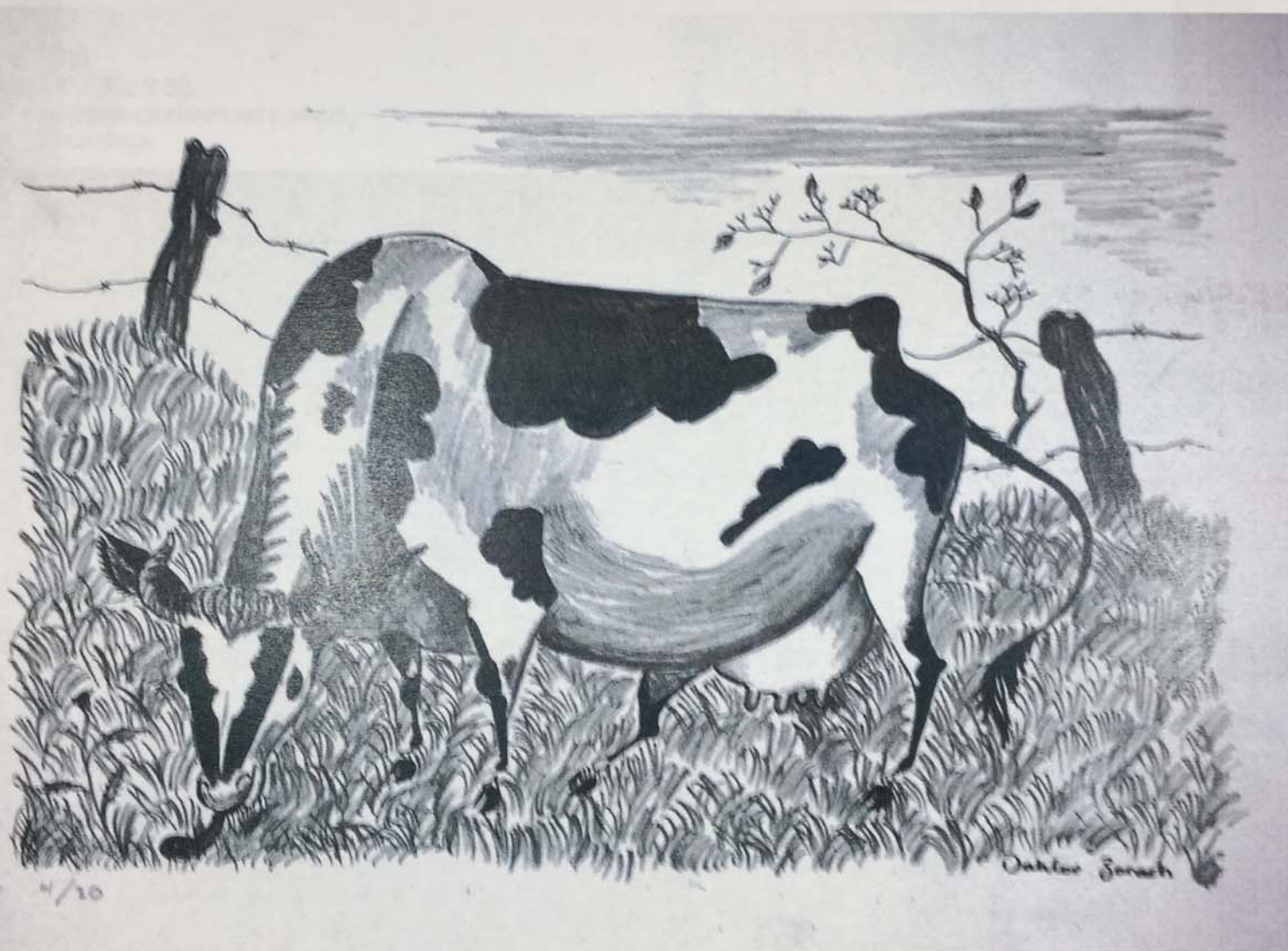

Dahlov Ipcar  
"Cow"  
Off-Set Litho 8.5" X 11"  
1936

FOR STUDY PURPOSES ONLY. NOT FOR REPRODUCTION.

|                                       |             |                |
|---------------------------------------|-------------|----------------|
| The Museum of Modern Art Archives, NY | Collection: | Series.Folder: |
|                                       | MoMA Exhs.  | 12.2           |



Dahlov Zorach Ipcar  
"Wild Boars in Forest"  
Poster Paint 25" X 38"  
1930 (Age 13)

FOR STUDY PURPOSES ONLY. NOT FOR REPRODUCTION.

|                                       |             |                |
|---------------------------------------|-------------|----------------|
| The Museum of Modern Art Archives, NY | Collection: | Series.Folder: |
|                                       | MoMA Exhs.  | 12.2           |



Dahlov Zorach  
"Worker Cleaning Up"  
Charcoal 36" X 24"  
1931

FOR STUDY PURPOSES ONLY. NOT FOR REPRODUCTION.

|                                       |             |                 |
|---------------------------------------|-------------|-----------------|
| The Museum of Modern Art Archives, NY | Collection: | Series, Folder: |
|                                       | MoMA Exhs.  | 12.2            |



Dahlv Zorach Ipcar  
"White Horse in Barryard"  
Poster Paint 25" X 38"  
1930 (Age 13)

FOR STUDY PURPOSES ONLY. NOT FOR REPRODUCTION.

|                                       |                           |                         |
|---------------------------------------|---------------------------|-------------------------|
| The Museum of Modern Art Archives, NY | Collection:<br>MoMA Exhs. | Series, Folder:<br>12.2 |
|---------------------------------------|---------------------------|-------------------------|

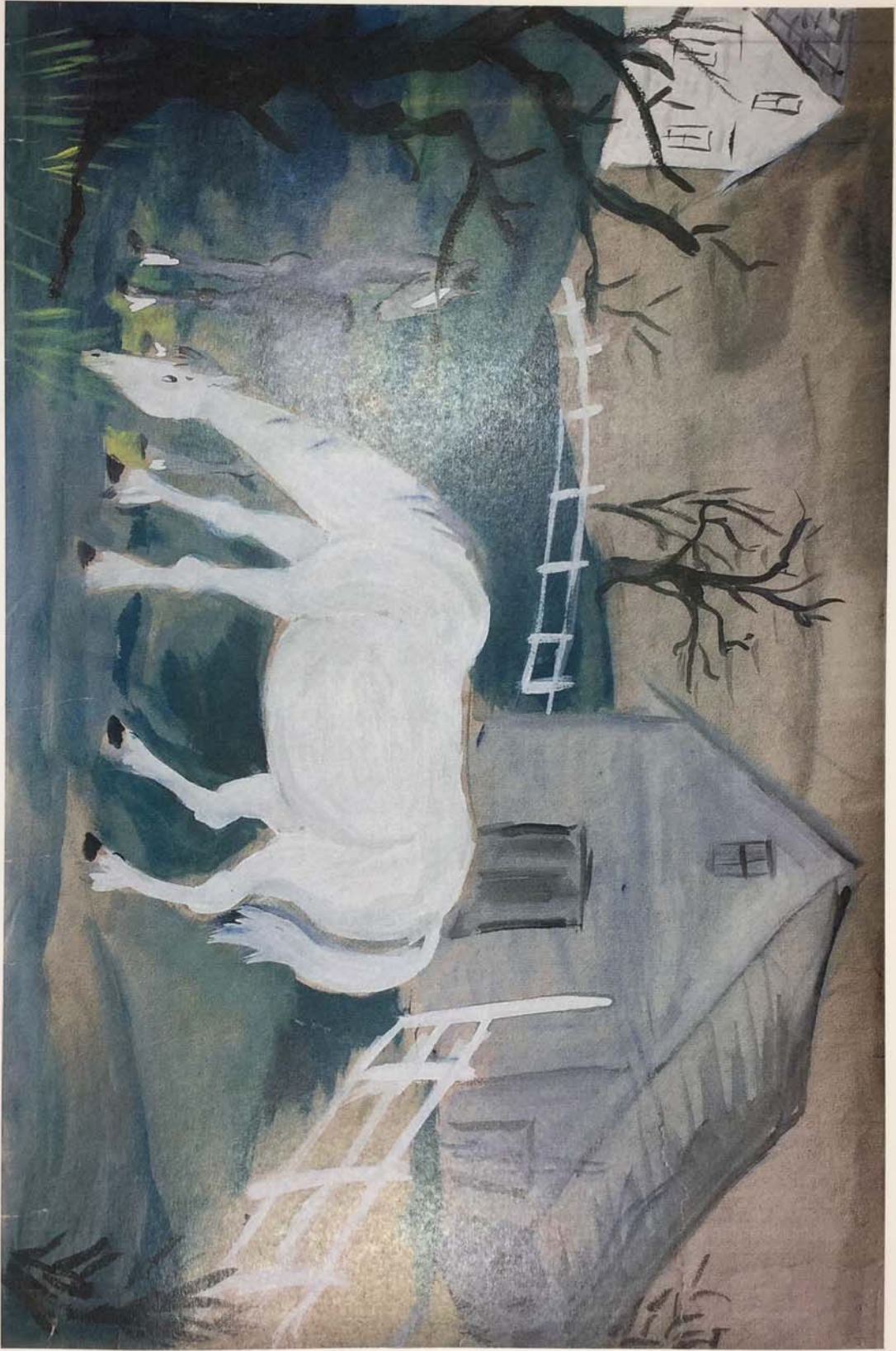

Dahlov Zorach Ipcar  
"White Mare and Colt"  
Oil on Paper 24" X 36"  
1931 (Age 14)

FOR STUDY PURPOSES ONLY. NOT FOR REPRODUCTION.

|                                       |             |                |
|---------------------------------------|-------------|----------------|
| The Museum of Modern Art Archives, NY | Collection: | Series.Folder: |
|                                       | MoMA Exhs.  | 12.2           |

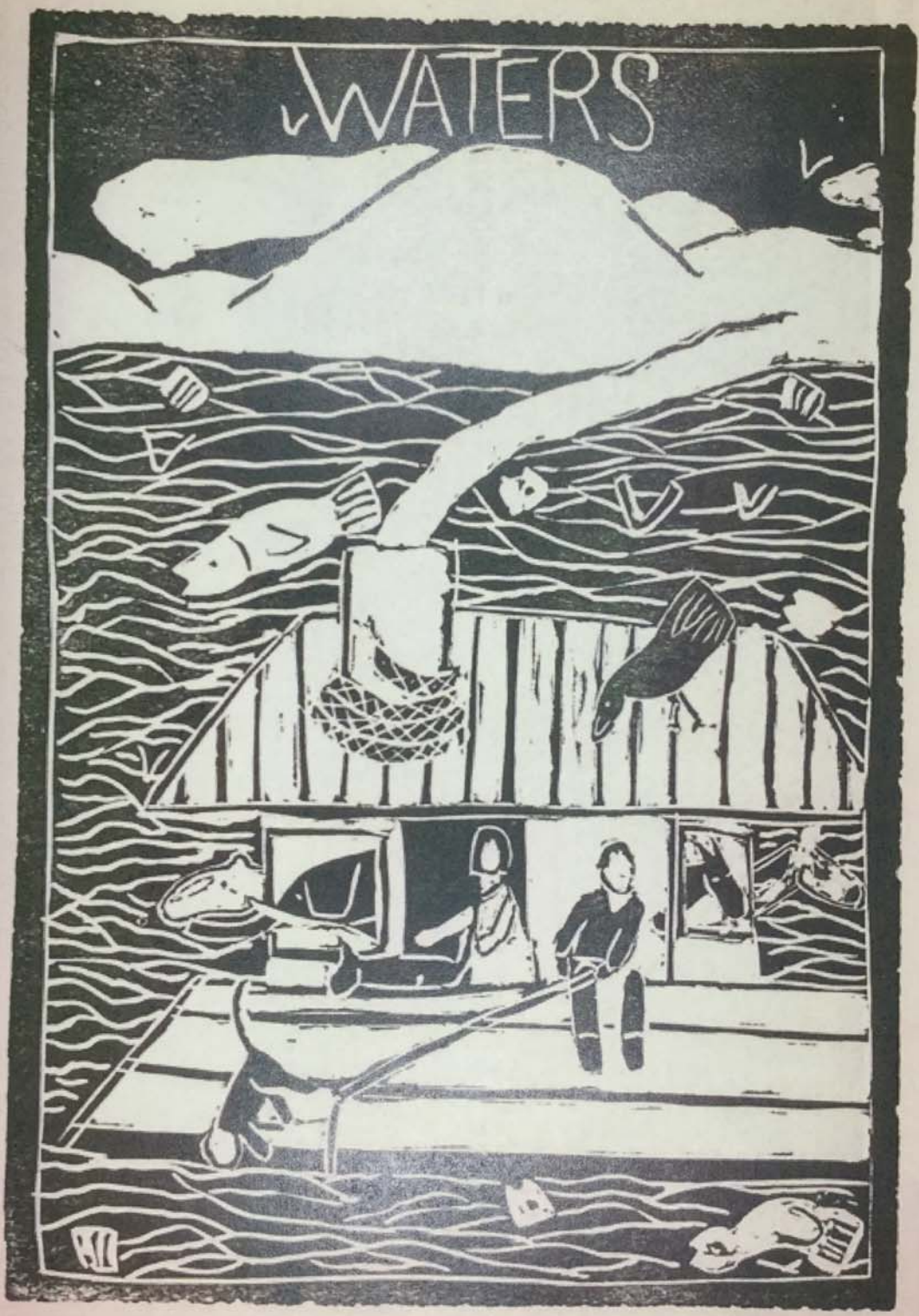

FOR STUDY PURPOSES ONLY. NOT FOR REPRODUCTION.

|                                       |             |                |
|---------------------------------------|-------------|----------------|
| The Museum of Modern Art Archives, NY | Collection: | Series.Folder: |
|                                       | MoMA Exhs.  | 12.2           |



Dahlov Zorach Ipcar  
"Waterfront"  
Poster Paint 24" X 36"  
1931 (Age 14)

|                                       |             |                |
|---------------------------------------|-------------|----------------|
| The Museum of Modern Art Archives, NY | Collection: | Series.Folder: |
|                                       | MoMA Exhs.  | 12.2           |

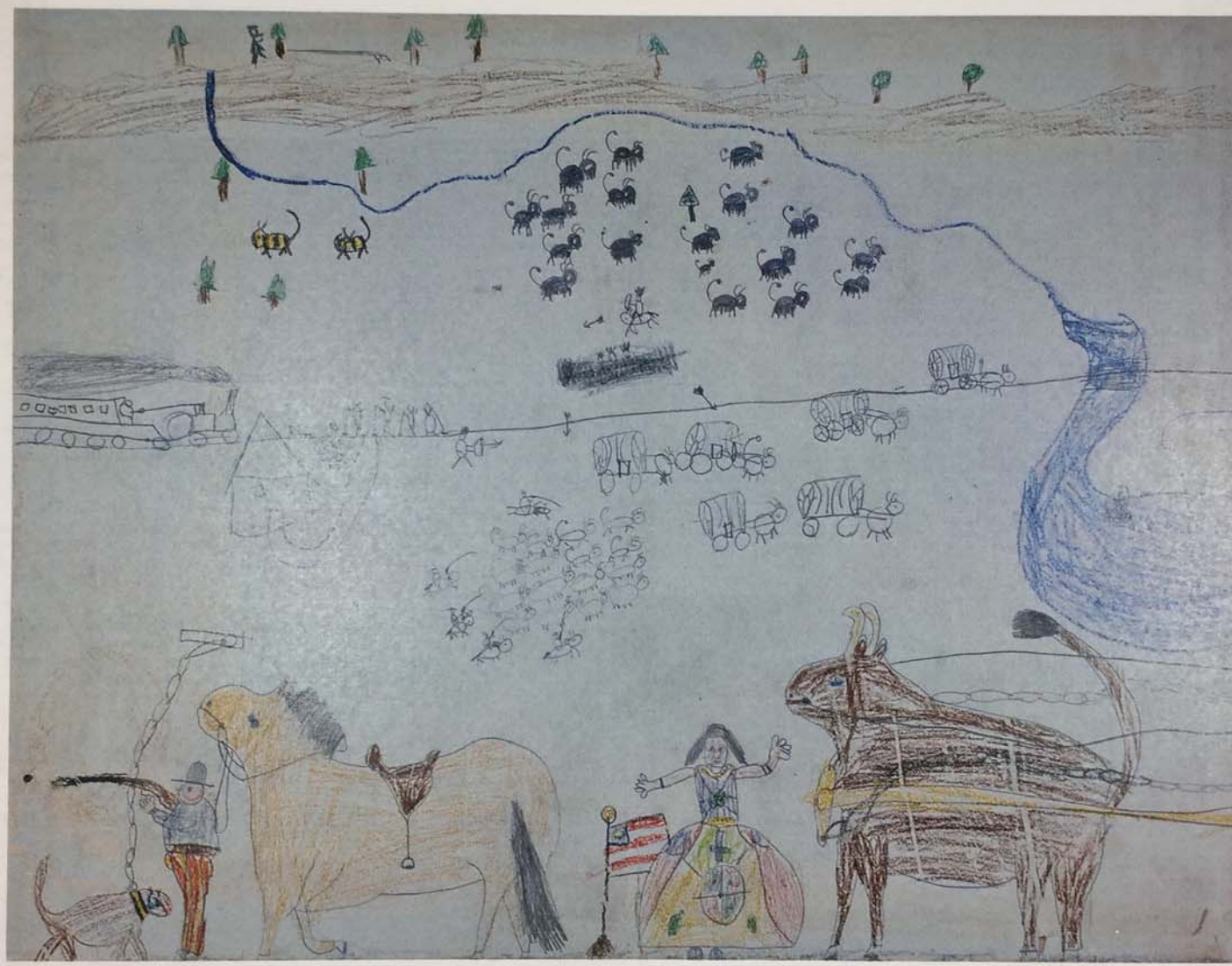

Dahlov Zorach Ipcar  
"Wagon Train"  
Crayon 21.5" X 28"  
1925 (Age 8)

FOR STUDY PURPOSES ONLY. NOT FOR REPRODUCTION.

|                                       |             |                |
|---------------------------------------|-------------|----------------|
| The Museum of Modern Art Archives, NY | Collection: | Series.Folder: |
|                                       | MoMA Exhs.  | 12.2           |



Dahlov Zorach Ipcar  
"Two Hunters and Hounds"  
Pastels 26" X 24"  
1933 (Age 16)

FOR STUDY PURPOSES ONLY. NOT FOR REPRODUCTION.

|                                       |             |                |
|---------------------------------------|-------------|----------------|
| The Museum of Modern Art Archives, NY | Collection: | Series.Folder: |
|                                       | MoMA Exhs.  | 12.2           |



Dahlov Zorach Ipcar  
"Two Horses on Stony Hill"  
Charcoal 24" X 36.5"  
1931 (Age 14)

FOR STUDY PURPOSES ONLY. NOT FOR REPRODUCTION.

|                                       |             |                |
|---------------------------------------|-------------|----------------|
| The Museum of Modern Art Archives, NY | Collection: | Series.Folder: |
|                                       | MoMA Exhs.  | 12.2           |



Dahlov Zorach Ipcar  
"Two Fox Hounds Running"  
Poster Paint 18.75" X 25"  
1928 (Age 11)

FOR STUDY PURPOSES ONLY. NOT FOR REPRODUCTION.

|                                       |             |                |
|---------------------------------------|-------------|----------------|
| The Museum of Modern Art Archives, NY | Collection: | Series.Folder: |
|                                       | MoMA Exhs.  | 12.2           |

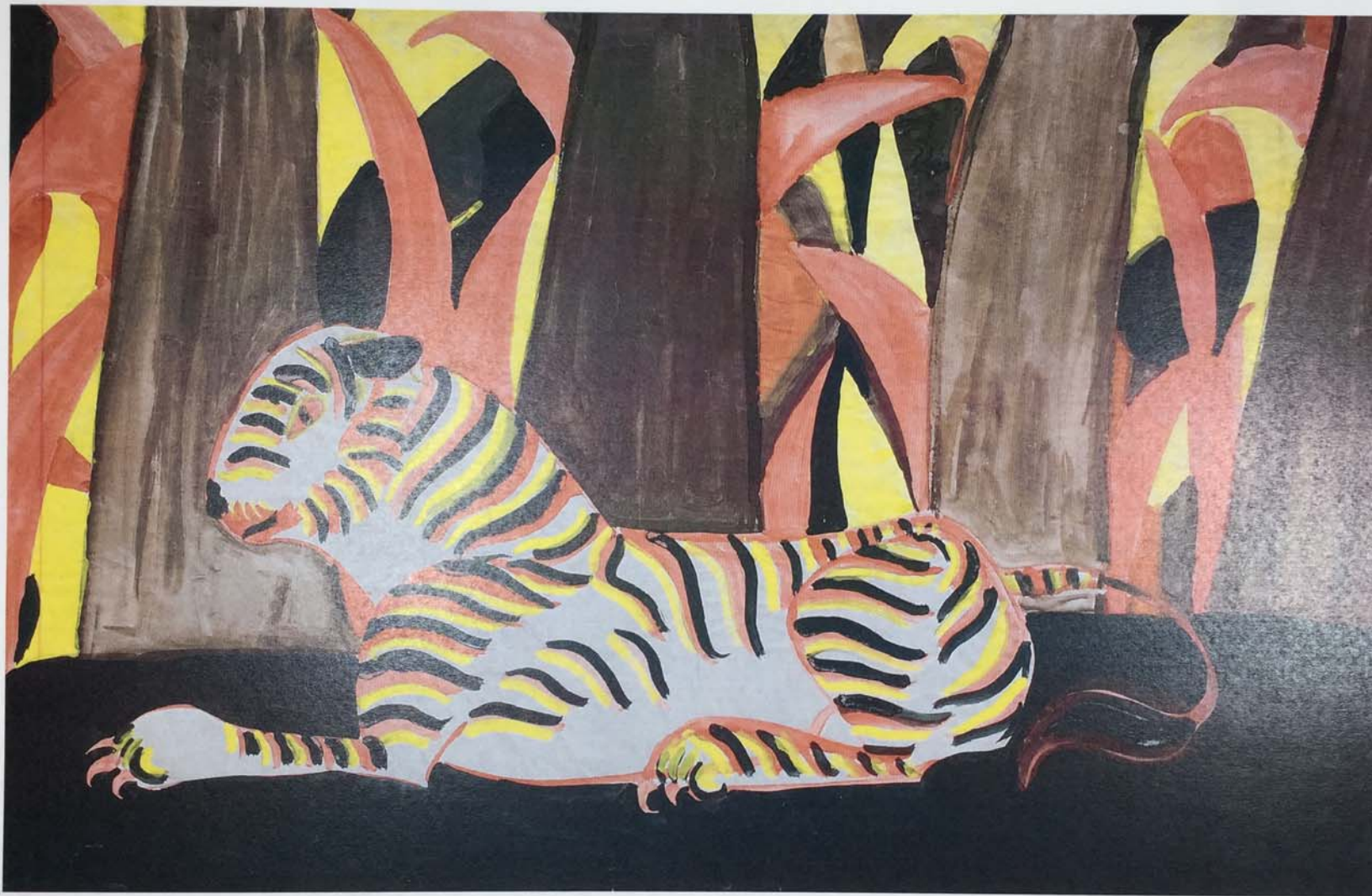

Dahlov Zorach  
"Tiger at Rest in Forest"  
Poster Paint 25" X 37.5"  
1930 (age 13)

FOR STUDY PURPOSES ONLY. NOT FOR REPRODUCTION.

|                                       |             |                |
|---------------------------------------|-------------|----------------|
| The Museum of Modern Art Archives, NY | Collection: | Series.Folder: |
|                                       | MoMA Exhs.  | 12.2           |



Dahlov Zorach  
"Two Dogs"  
Tempera 13" X 25"  
1928

FOR STUDY PURPOSES ONLY. NOT FOR REPRODUCTION.

|                                       |             |                |
|---------------------------------------|-------------|----------------|
| The Museum of Modern Art Archives, NY | Collection: | Series.Folder: |
|                                       | MoMA Exhs.  | 12.2           |



Dahlov Ipcar  
"Pile Up at the Turn"  
Oil on Linen 25" X 38.5"  
1937

FOR STUDY PURPOSES ONLY. NOT FOR REPRODUCTION.

|                                       |             |                |
|---------------------------------------|-------------|----------------|
| The Museum of Modern Art Archives, NY | Collection: | Series.Folder: |
|                                       | MoMA Exhs.  | 12.2 ~         |



Dahlov Ipcar  
"The Guardian"  
Oil on Canvas 24" X 30"  
1937

FOR STUDY PURPOSES ONLY. NOT FOR REPRODUCTION.

|                                       |             |                |
|---------------------------------------|-------------|----------------|
| The Museum of Modern Art Archives, NY | Collection: | Series.Folder: |
|                                       | MoMA Exhs.  | 12.2 ~         |



Dahlov Ipcar  
"Track Lining Up"  
Off-Set Litho 8.5" X 11"  
1937

FOR STUDY PURPOSES ONLY. NOT FOR REPRODUCTION.

|                                       |             |                |
|---------------------------------------|-------------|----------------|
| The Museum of Modern Art Archives, NY | Collection: | Series.Folder: |
|                                       | MoMA Exhs.  | 12.2 ~         |

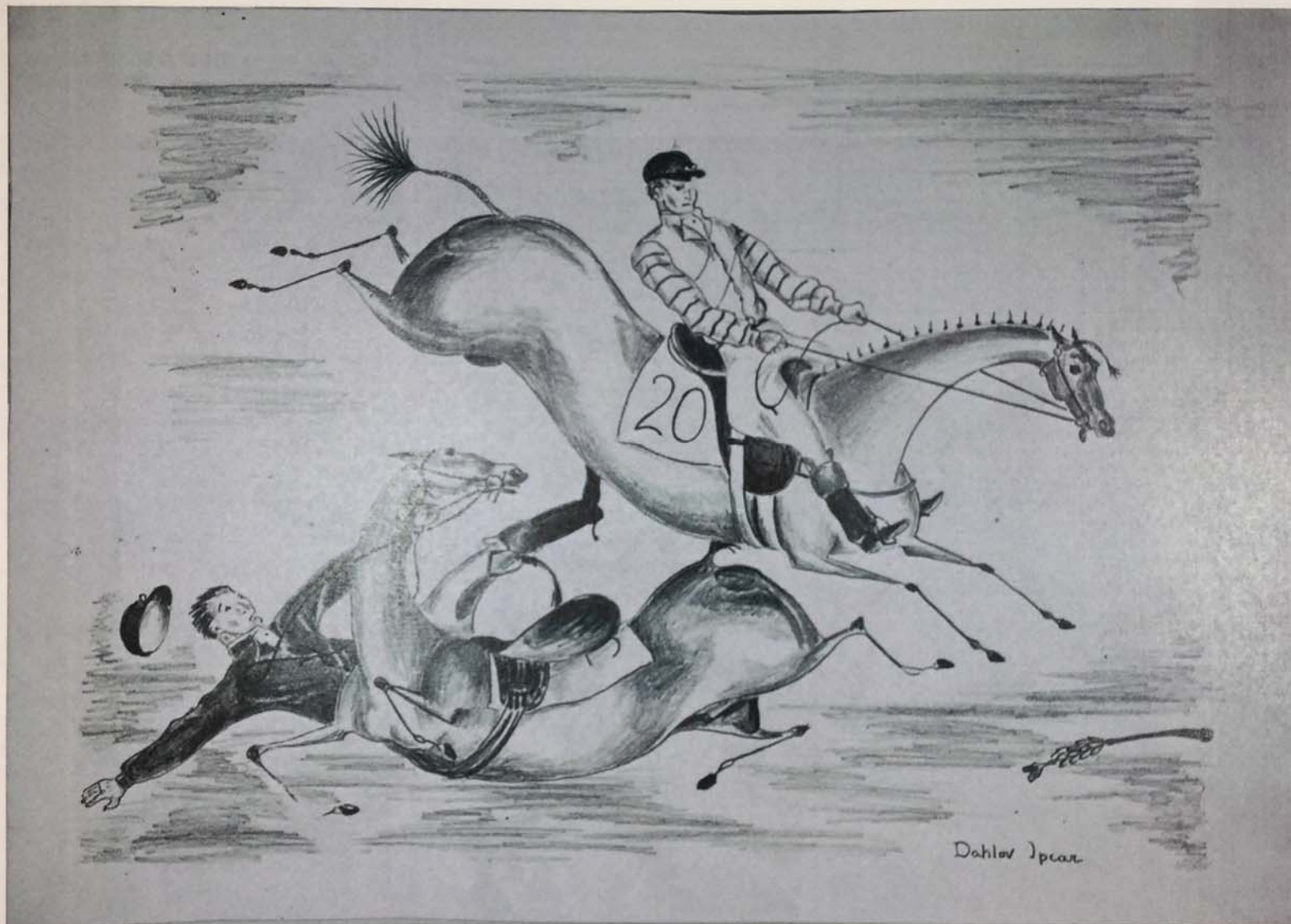

Dahlov Ipcar  
"Steeplechase"  
Off-Set Litho 8.5" X 11"  
1937

FOR STUDY PURPOSES ONLY. NOT FOR REPRODUCTION.

|                                       |             |                |
|---------------------------------------|-------------|----------------|
| The Museum of Modern Art Archives, NY | Collection: | Series.Folder: |
|                                       | MoMA Exhs.  | 12.2           |

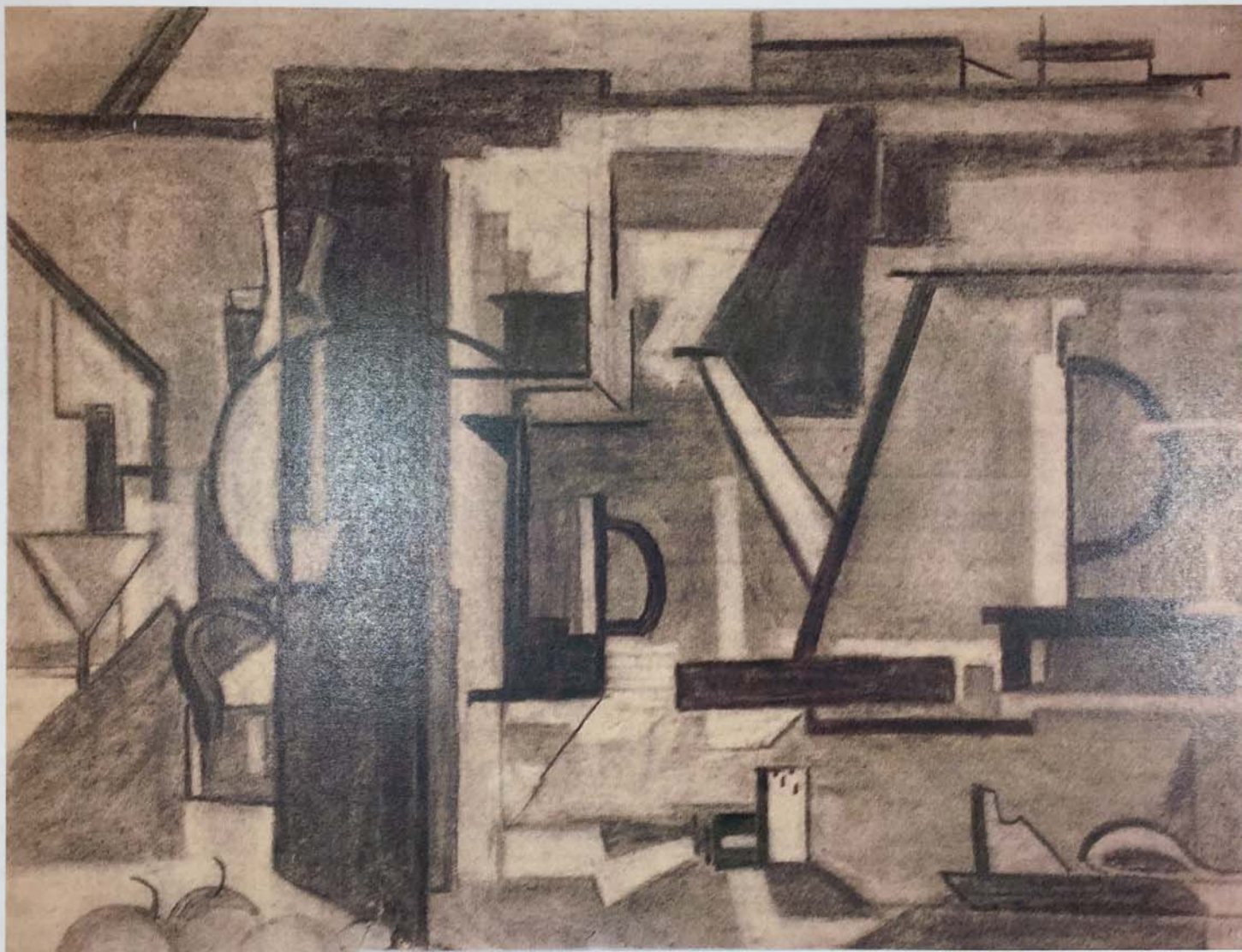

Dahlov Zorach  
"After Dinner Coffee"  
Charcoal 18" X 24"  
1932

FOR STUDY PURPOSES ONLY. NOT FOR REPRODUCTION.

|                                       |             |                |
|---------------------------------------|-------------|----------------|
| The Museum of Modern Art Archives, NY | Collection: | Series.Folder: |
|                                       | MoMA Exhs.  | 12.2           |



Dahlov Ipcar  
"Woodsman and Horse"  
Off-Set Litho 11" X 8.5"  
1936

FOR STUDY PURPOSES ONLY. NOT FOR REPRODUCTION.

|                                       |             |                   |
|---------------------------------------|-------------|-------------------|
| The Museum of Modern Art Archives, NY | Collection: | Series.Folder:    |
|                                       | MoMA Exhs.  | 12.2 <sup>1</sup> |



Dahlov Zorach  
"Ambulance Crew"  
Poster Paint 24" X 36"  
1931

FOR STUDY PURPOSES ONLY. NOT FOR REPRODUCTION.

|                                       |             |                   |
|---------------------------------------|-------------|-------------------|
| The Museum of Modern Art Archives, NY | Collection: | Series.Folder:    |
|                                       | MoMA Exhs.  | 12.2 <sup>*</sup> |

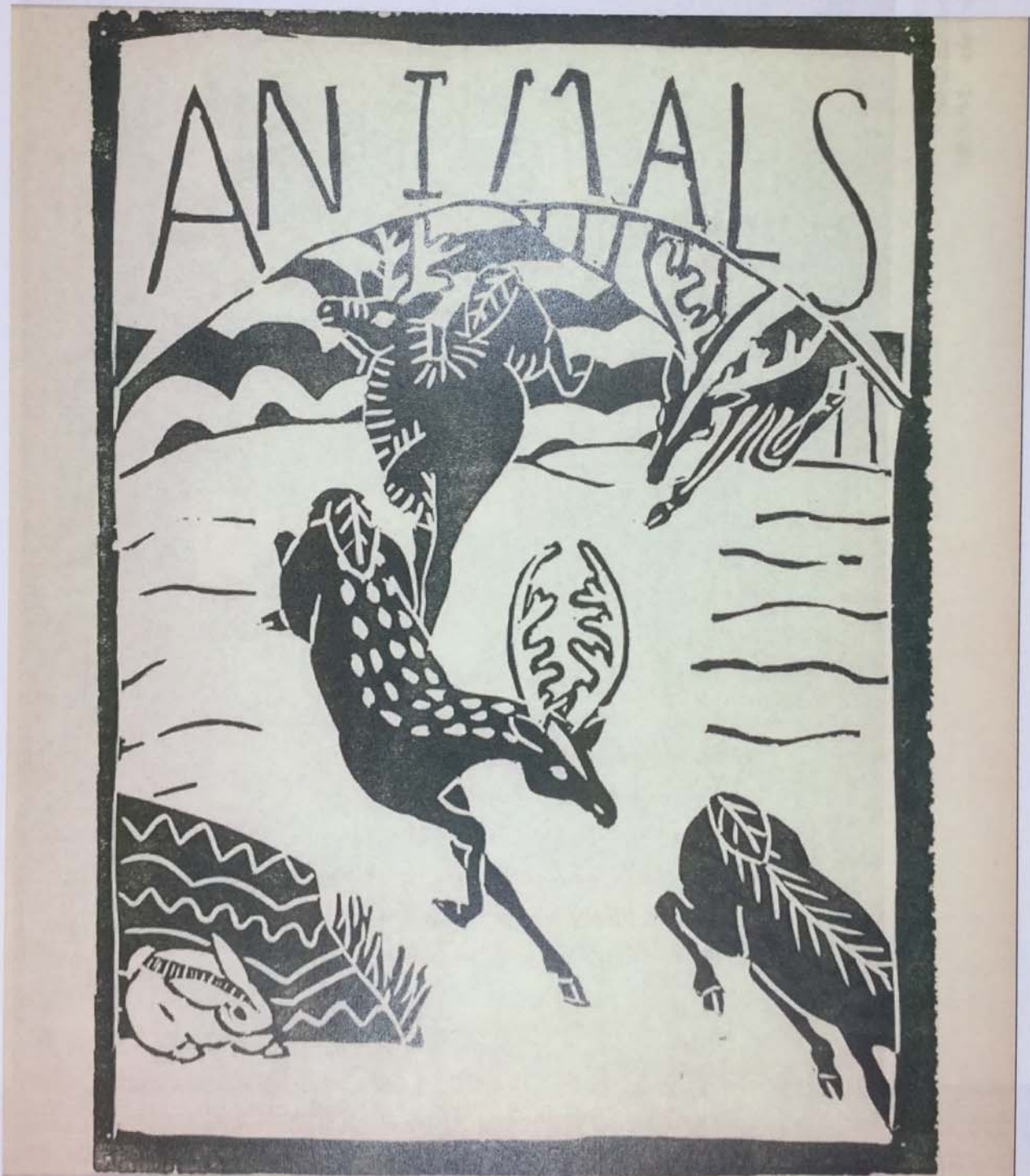

FOR STUDY PURPOSES ONLY. NOT FOR REPRODUCTION.

|                                       |             |                |
|---------------------------------------|-------------|----------------|
| The Museum of Modern Art Archives, NY | Collection: | Series.Folder: |
|                                       | MoMA Exhs.  | 12.2           |



Dahlov Zorach Ipcar  
"Antelope at Rest"  
Poster Paint 24.5" X 333"  
1929 (Age 12)

FOR STUDY PURPOSES ONLY. NOT FOR REPRODUCTION.

|                                       |             |                |
|---------------------------------------|-------------|----------------|
| The Museum of Modern Art Archives, NY | Collection: | Series.Folder: |
|                                       | MoMA Exhs.  | 12.2           |

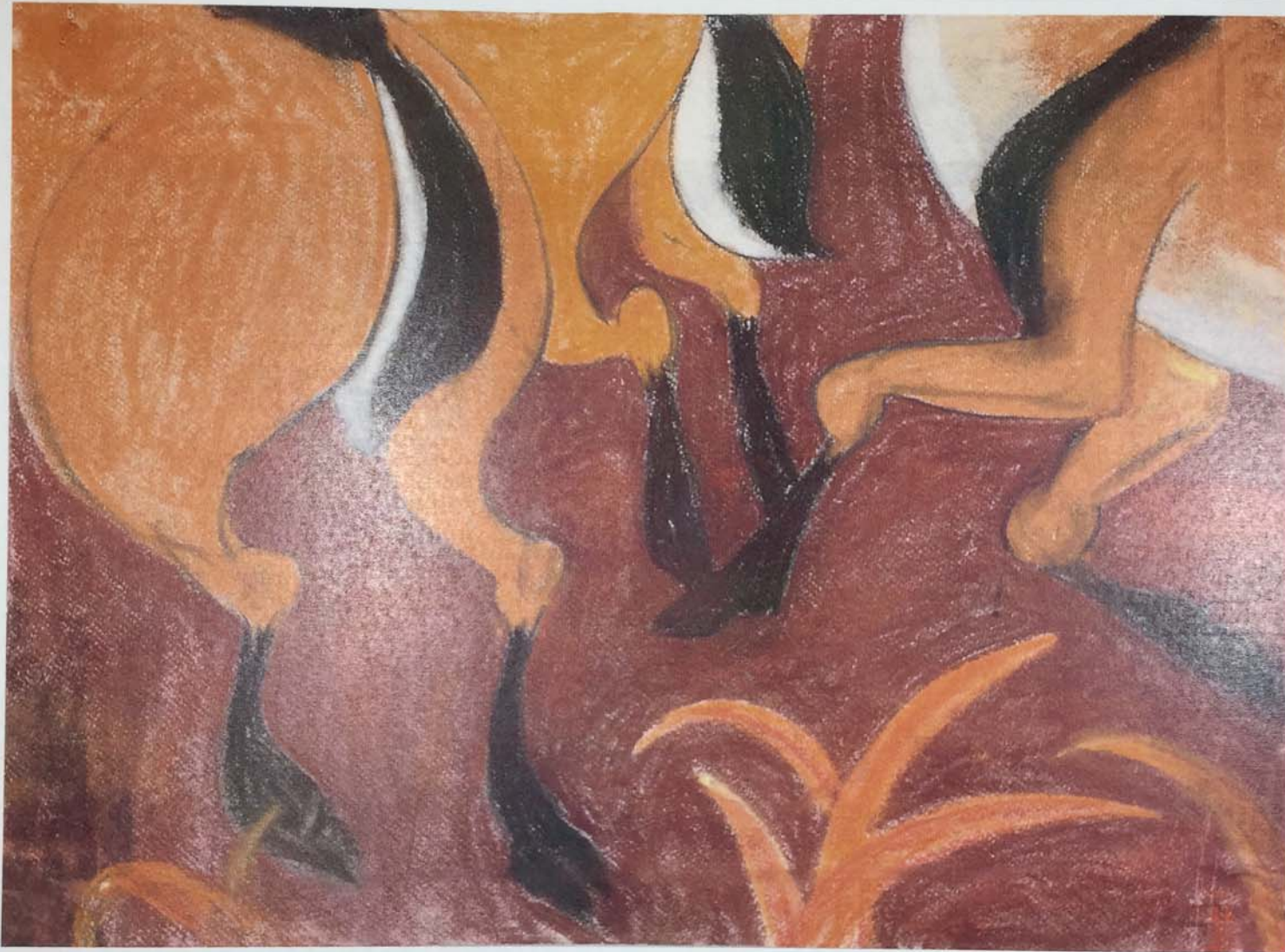

Dahlov Zorach Ipcar  
"Antelopes Fleeing"  
Pastels 18" X 24"  
1933 (Age 16)

FOR STUDY PURPOSES ONLY. NOT FOR REPRODUCTION.

|                                       |             |                |
|---------------------------------------|-------------|----------------|
| The Museum of Modern Art Archives, NY | Collection: | Series.Folder: |
|                                       | MoMA Exhs.  | 12.2           |



Dahlov Zorach  
"Antelope in Trees"  
Poster Paint 25" X 38"  
1930

FOR STUDY PURPOSES ONLY. NOT FOR REPRODUCTION.

|                                       |             |                |
|---------------------------------------|-------------|----------------|
| The Museum of Modern Art Archives, NY | Collection: | Series.Folder: |
|                                       | MoMA Exhs.  | 12.2           |

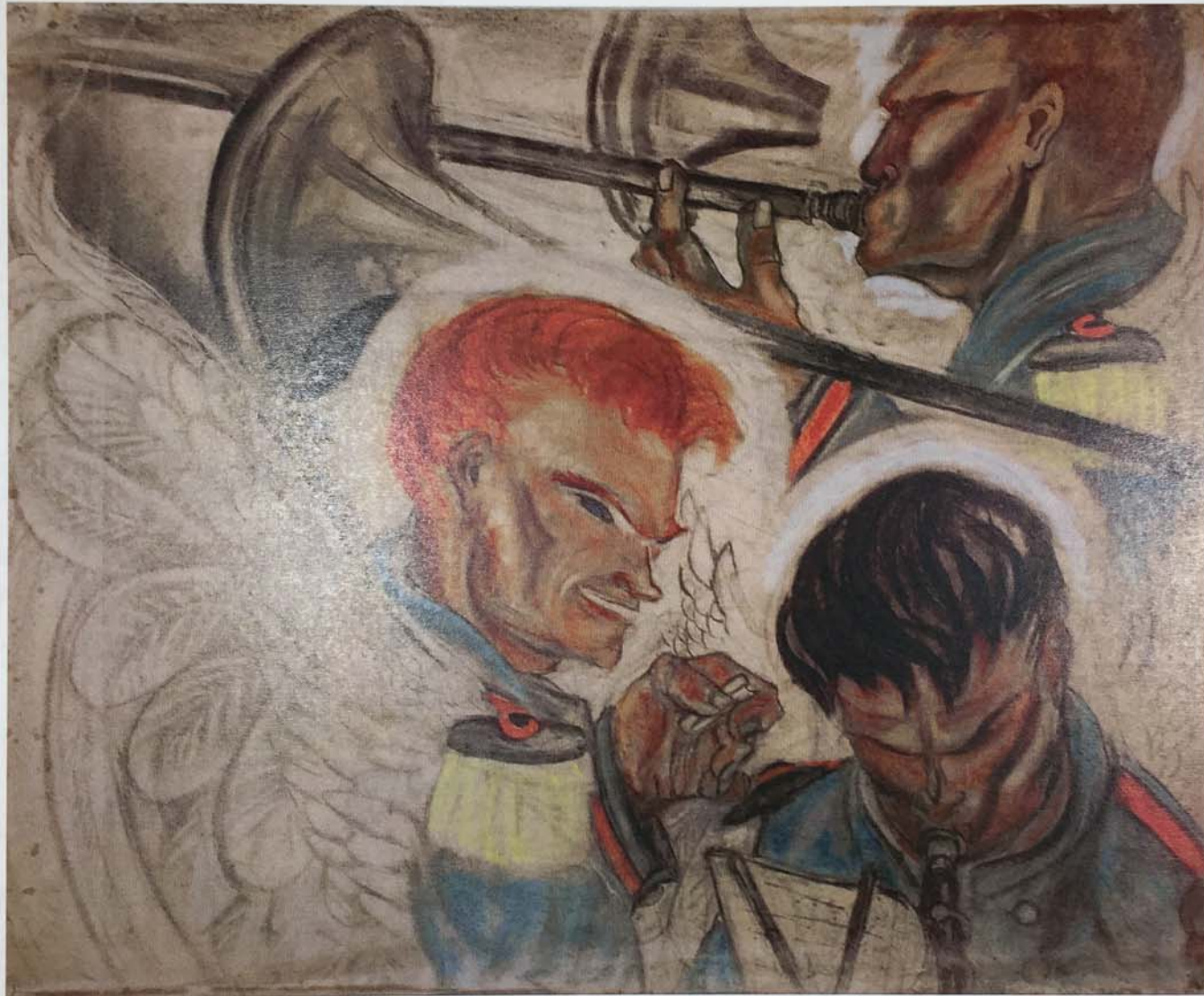

Dahlov Zorach  
"Band Concert in Heaven"  
Pastel 30" X 36"  
1933

FOR STUDY PURPOSES ONLY. NOT FOR REPRODUCTION.

|                                       |             |                |
|---------------------------------------|-------------|----------------|
| The Museum of Modern Art Archives, NY | Collection: | Series.Folder: |
|                                       | MoMA Exhs.  | 12.2           |



FOR STUDY PURPOSES ONLY. NOT FOR REPRODUCTION.

|                                       |             |                |
|---------------------------------------|-------------|----------------|
| The Museum of Modern Art Archives, NY | Collection: | Series.Folder: |
|                                       | MoMA Exhs.  | 12.2           |



Dahlov Zorach Ipcar  
"Black Colt"  
Poster Paint 37.5" X 24.25"  
1928 (Age 11)

FOR STUDY PURPOSES ONLY. NOT FOR REPRODUCTION.

|                                       |             |                |
|---------------------------------------|-------------|----------------|
| The Museum of Modern Art Archives, NY | Collection: | Series.Folder: |
|                                       | MoMA Exhs.  | 12.2           |



Dahlov Zorach Ipcar  
"Black Wolf in Forest"  
Poster Paint 25" X 38"  
1928 (Age 11)

FOR STUDY PURPOSES ONLY. NOT FOR REPRODUCTION.

|                                       |             |                |
|---------------------------------------|-------------|----------------|
| The Museum of Modern Art Archives, NY | Collection: | Series.Folder: |
|                                       | MoMA Exhs.  | 12.2           |



Dahlov Zorach  
"Blue Dogs"  
Poster Paint 24.5" X 38"  
1930

FOR STUDY PURPOSES ONLY. NOT FOR REPRODUCTION.

|                                       |             |                |
|---------------------------------------|-------------|----------------|
| The Museum of Modern Art Archives, NY | Collection: | Series.Folder: |
|                                       | MoMA Exhs.  | 12.2           |



Dahlov Zorach Ipcar  
"Brick Workers"  
Poster Paint 25" X 38"  
1930 (Age 13)

FOR STUDY PURPOSES ONLY. NOT FOR REPRODUCTION.

|                                       |             |                |
|---------------------------------------|-------------|----------------|
| The Museum of Modern Art Archives, NY | Collection: | Series.Folder: |
|                                       | MoMA Exhs.  | 12.2           |



FOR STUDY PURPOSES ONLY. NOT FOR REPRODUCTION.

|                                       |             |                |
|---------------------------------------|-------------|----------------|
| The Museum of Modern Art Archives, NY | Collection: | Series.Folder: |
|                                       | MoMA Exhs.  | 12.2           |

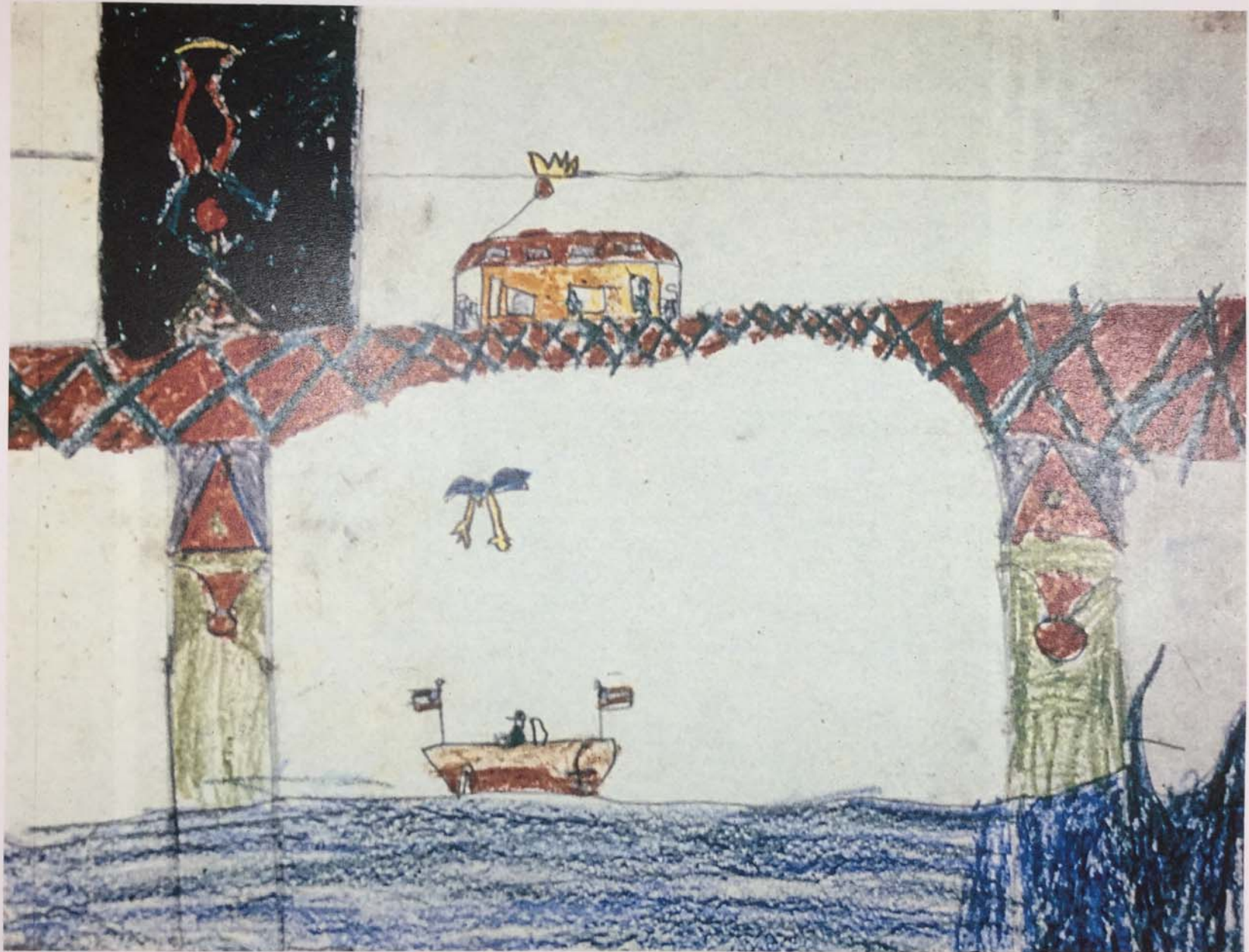

FOR STUDY PURPOSES ONLY. NOT FOR REPRODUCTION.

|                                       |             |                |
|---------------------------------------|-------------|----------------|
| The Museum of Modern Art Archives, NY | Collection: | Series.Folder: |
|                                       | MoMA Exhs.  | 12.2           |



Dahlov Zorach Ipcar  
"Brown Rabbit"  
Pastels 24" X 26"  
1931 (Age 14)

FOR STUDY PURPOSES ONLY. NOT FOR REPRODUCTION.

|                                       |             |                |
|---------------------------------------|-------------|----------------|
| The Museum of Modern Art Archives, NY | Collection: | Series.Folder: |
|                                       | MoMA Exhs.  | 12.2           |



Dahlov Zorach  
"Buggy Fleeing Flames"  
Poster Paint 24" X 36"  
1931

FOR STUDY PURPOSES ONLY. NOT FOR REPRODUCTION.

|                                       |             |                |
|---------------------------------------|-------------|----------------|
| The Museum of Modern Art Archives, NY | Collection: | Series.Folder: |
|                                       | MoMA Exhs.  | 12.2           |

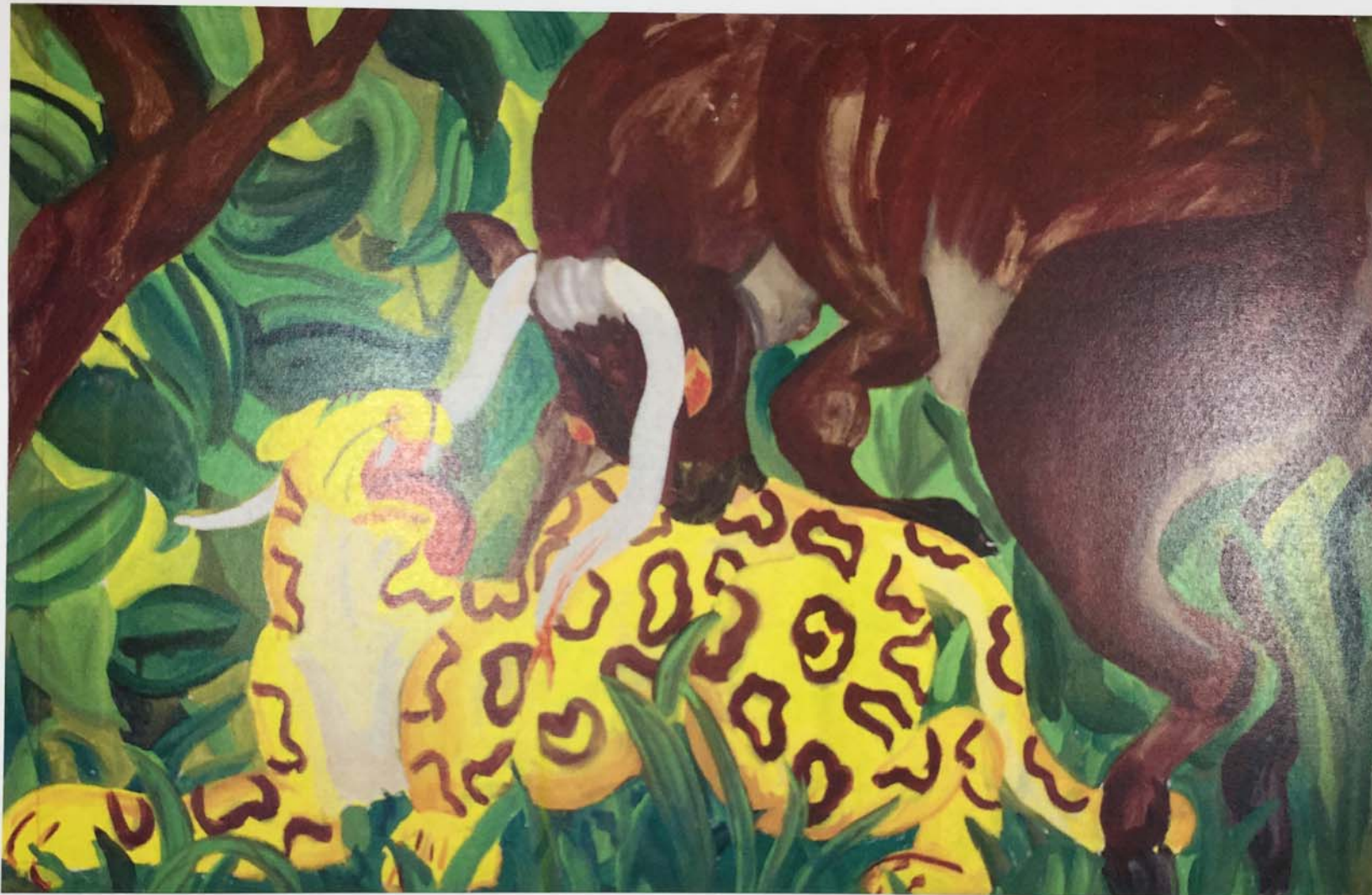

Dahlov Zorh  
"Bull Goaring Jaguar"  
Poster Paint 24" X 36"  
1931

FOR STUDY PURPOSES ONLY. NOT FOR REPRODUCTION.

|                                       |             |                |
|---------------------------------------|-------------|----------------|
| The Museum of Modern Art Archives, NY | Collection: | Series.Folder: |
|                                       | MoMA Exhs.  | 12.2           |



Dahlov Zorach Ipcar  
"Mother Cat and Three Kittens"  
Poster Paint 18.5" X 23.75"  
1928 (Age 11)

FOR STUDY PURPOSES ONLY. NOT FOR REPRODUCTION.

|                                       |             |                |
|---------------------------------------|-------------|----------------|
| The Museum of Modern Art Archives, NY | Collection: | Series.Folder: |
|                                       | MoMA Exhs.  | 12.2           |

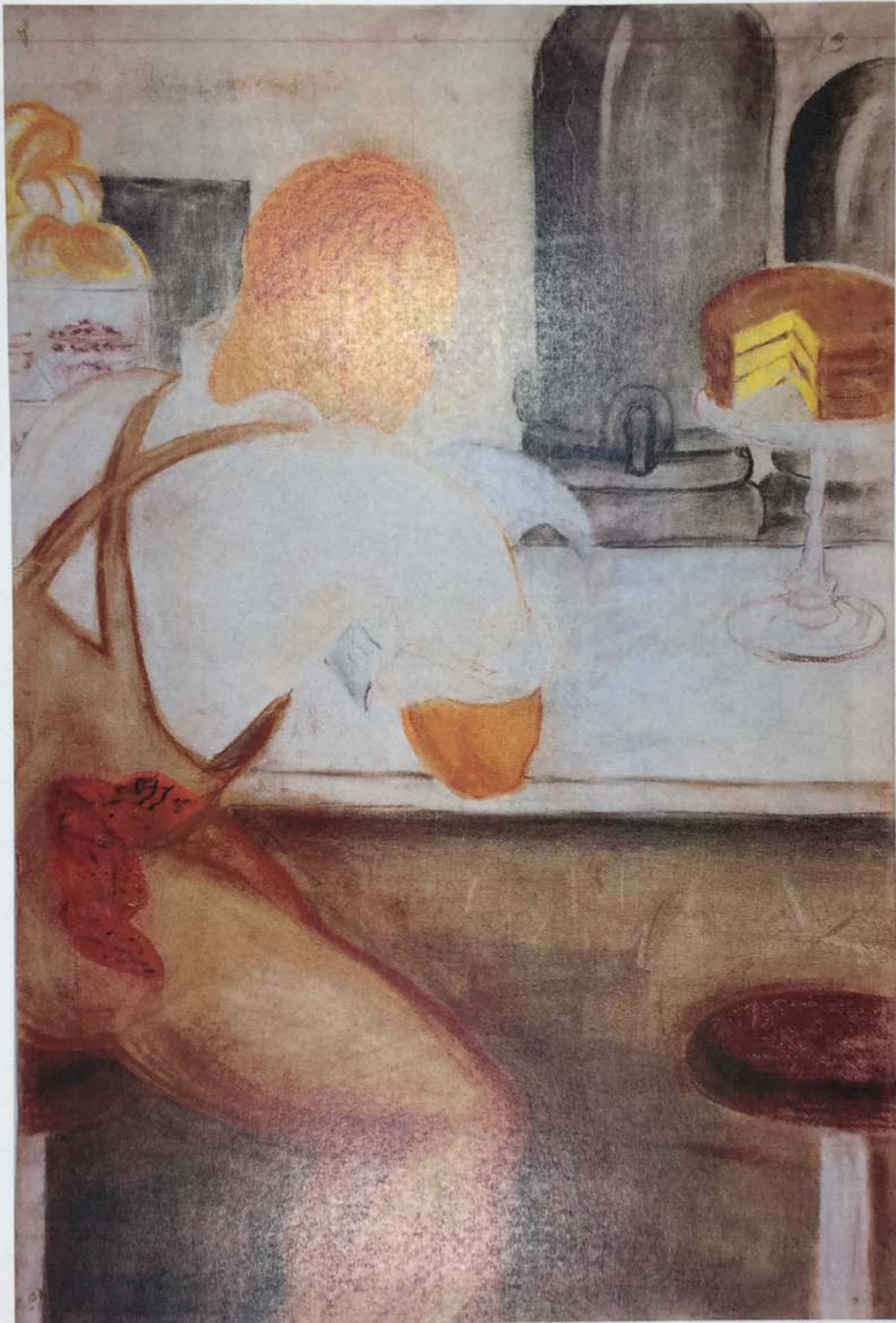

Dahlov Zorach  
"Cafeteria"  
Pastel 35.5" X 24"  
1933

FOR STUDY PURPOSES ONLY. NOT FOR REPRODUCTION.

|                                       |             |                |
|---------------------------------------|-------------|----------------|
| The Museum of Modern Art Archives, NY | Collection: | Series.Folder: |
|                                       | MoMA Exhs.  | 12.2           |



FOR STUDY PURPOSES ONLY. NOT FOR REPRODUCTION.

|                                       |             |                |
|---------------------------------------|-------------|----------------|
| The Museum of Modern Art Archives, NY | Collection: | Series.Folder: |
|                                       | MoMA Exhs.  | 12.2           |



Dahlov Zorach  
"Cats and Fish Cart"  
Poster Paint 19" X 25"  
1928

FOR STUDY PURPOSES ONLY. NOT FOR REPRODUCTION.

|                                       |             |                |
|---------------------------------------|-------------|----------------|
| The Museum of Modern Art Archives, NY | Collection: | Series.Folder: |
|                                       | MoMA Exhs.  | 12.2           |



Dahlov Zorach  
"Cavalry in Forest"  
Poster Paint 24" X 36"  
1931

FOR STUDY PURPOSES ONLY. NOT FOR REPRODUCTION.

|                                       |             |                |
|---------------------------------------|-------------|----------------|
| The Museum of Modern Art Archives, NY | Collection: | Series.Folder: |
|                                       | MoMA Exhs.  | 12.2           |

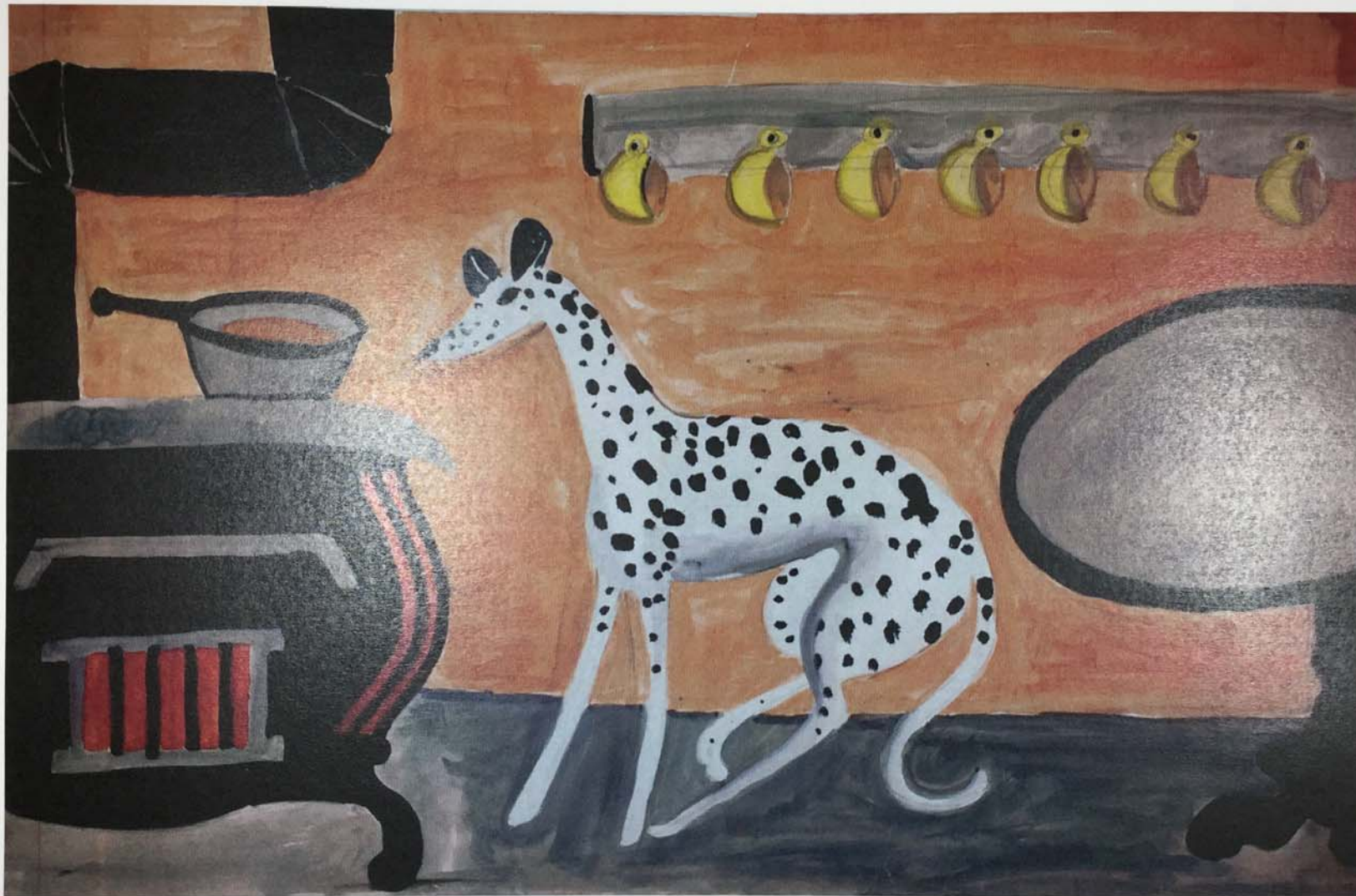

Dahlov Zorach  
"Celeste in Kitchen"  
Poster Paint 24.5" X 38"  
1930

FOR STUDY PURPOSES ONLY. NOT FOR REPRODUCTION.

|                                       |             |                |
|---------------------------------------|-------------|----------------|
| The Museum of Modern Art Archives, NY | Collection: | Series.Folder: |
|                                       | MoMA Exhs.  | 12.2           |



FOR STUDY PURPOSES ONLY. NOT FOR REPRODUCTION.

|                                       |             |                |
|---------------------------------------|-------------|----------------|
| The Museum of Modern Art Archives, NY | Collection: | Series.Folder: |
|                                       | MoMA Exhs.  | 12.2           |



Dahlov Zorach Ipcar  
"Chain and Hammers"  
Crayon 17.75" X 24.25"  
1931 (Age 14)

FOR STUDY PURPOSES ONLY. NOT FOR REPRODUCTION.

|                                       |             |                |
|---------------------------------------|-------------|----------------|
| The Museum of Modern Art Archives, NY | Collection: | Series.Folder: |
|                                       | MoMA Exhs.  | 12.2           |



Dahlov Zorach Ipcar  
"Cockfight"  
Poster Paint 19" X 24.75"  
1927 (Age 10)

FOR STUDY PURPOSES ONLY. NOT FOR REPRODUCTION.

|                                       |             |                |
|---------------------------------------|-------------|----------------|
| The Museum of Modern Art Archives, NY | Collection: | Series.Folder: |
|                                       | MoMA Exhs.  | 12.2           |



Dahlov Zorach Ipcar  
"The Colonial Soldier"  
Pastels 84" X 72"  
1934 (Age 17)

|                                       |             |                |
|---------------------------------------|-------------|----------------|
| The Museum of Modern Art Archives, NY | Collection: | Series.Folder: |
|                                       | MoMA Exhs.  | 12.2           |



Dahlov Zorach  
"Cow and Farmhouse"  
Embroidery 11.5" X 15.5"  
1923-29

|                                       |             |                |
|---------------------------------------|-------------|----------------|
| The Museum of Modern Art Archives, NY | Collection: | Series.Folder: |
|                                       | MoMA Exhs.  | 12.2           |

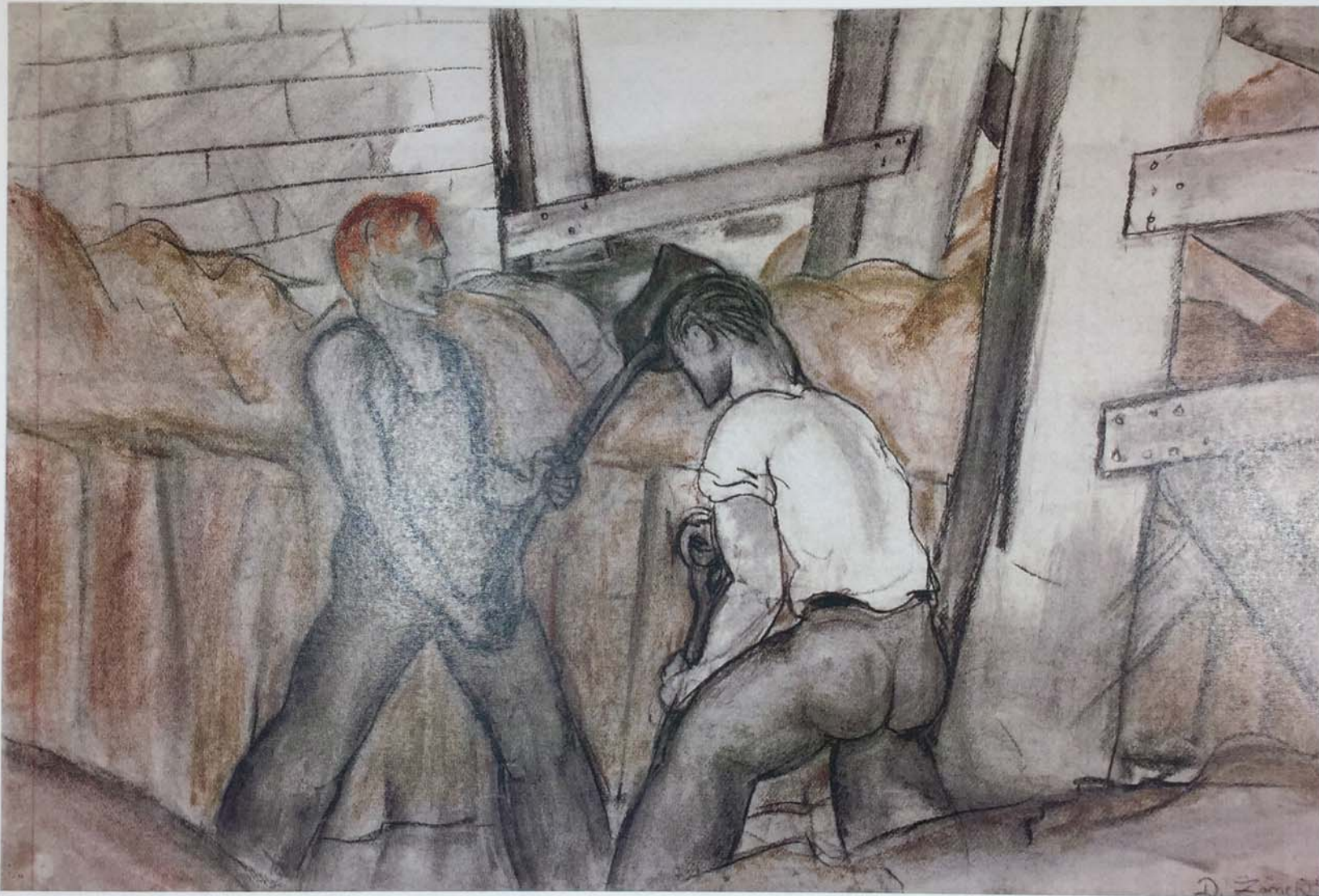

Dahlov Zorach  
"Construction Site Workers"  
Pastel 24" X 36"  
1931

|                                       |             |                |
|---------------------------------------|-------------|----------------|
| The Museum of Modern Art Archives, NY | Collection: | Series.Folder: |
|                                       | MoMA Exhs.  | 12.2           |



Dahlov Zorach Ipcar  
"Cow and Watermelons"  
Pastels 18" X 24.5"  
1931 (Age 14)

FOR STUDY PURPOSES ONLY. NOT FOR REPRODUCTION.

|                                       |             |                |
|---------------------------------------|-------------|----------------|
| The Museum of Modern Art Archives, NY | Collection: | Series.Folder: |
|                                       | MoMA Exhs.  | 12.2           |



Dahlov Zorach  
"Cow"  
Crayon on Paper 8.5" X 11"  
1922

FOR STUDY PURPOSES ONLY. NOT FOR REPRODUCTION.

|                                       |             |                |
|---------------------------------------|-------------|----------------|
| The Museum of Modern Art Archives, NY | Collection: | Series.Folder: |
|                                       | MoMA Exhs.  | 12.2           |

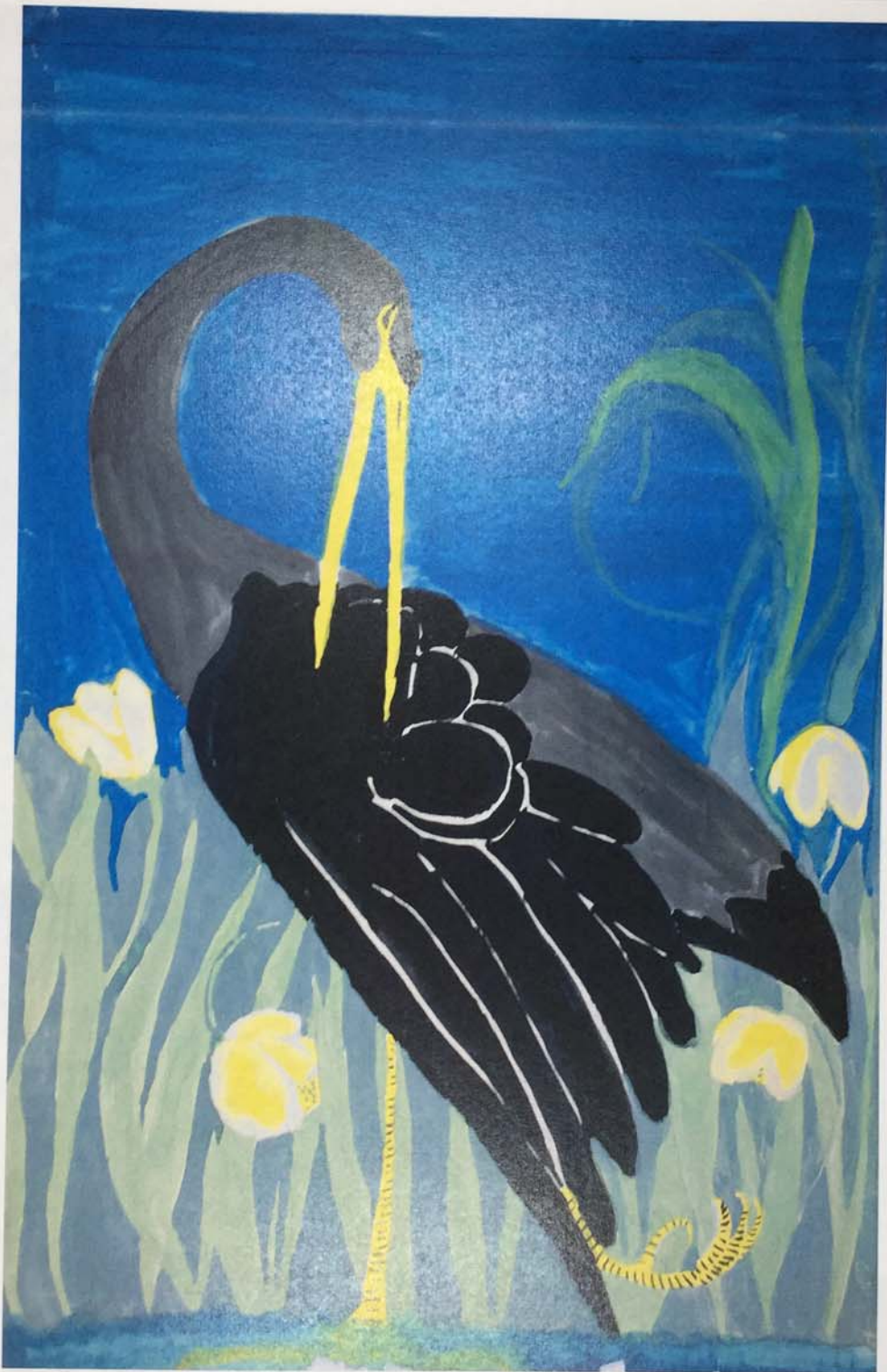

Dahlov Zorach  
"Crane"  
Poster Paint 38" X 24.5"  
1930

FOR STUDY PURPOSES ONLY. NOT FOR REPRODUCTION.

|                                       |             |                |
|---------------------------------------|-------------|----------------|
| The Museum of Modern Art Archives, NY | Collection: | Series.Folder: |
|                                       | MoMA Exhs.  | 12.2           |

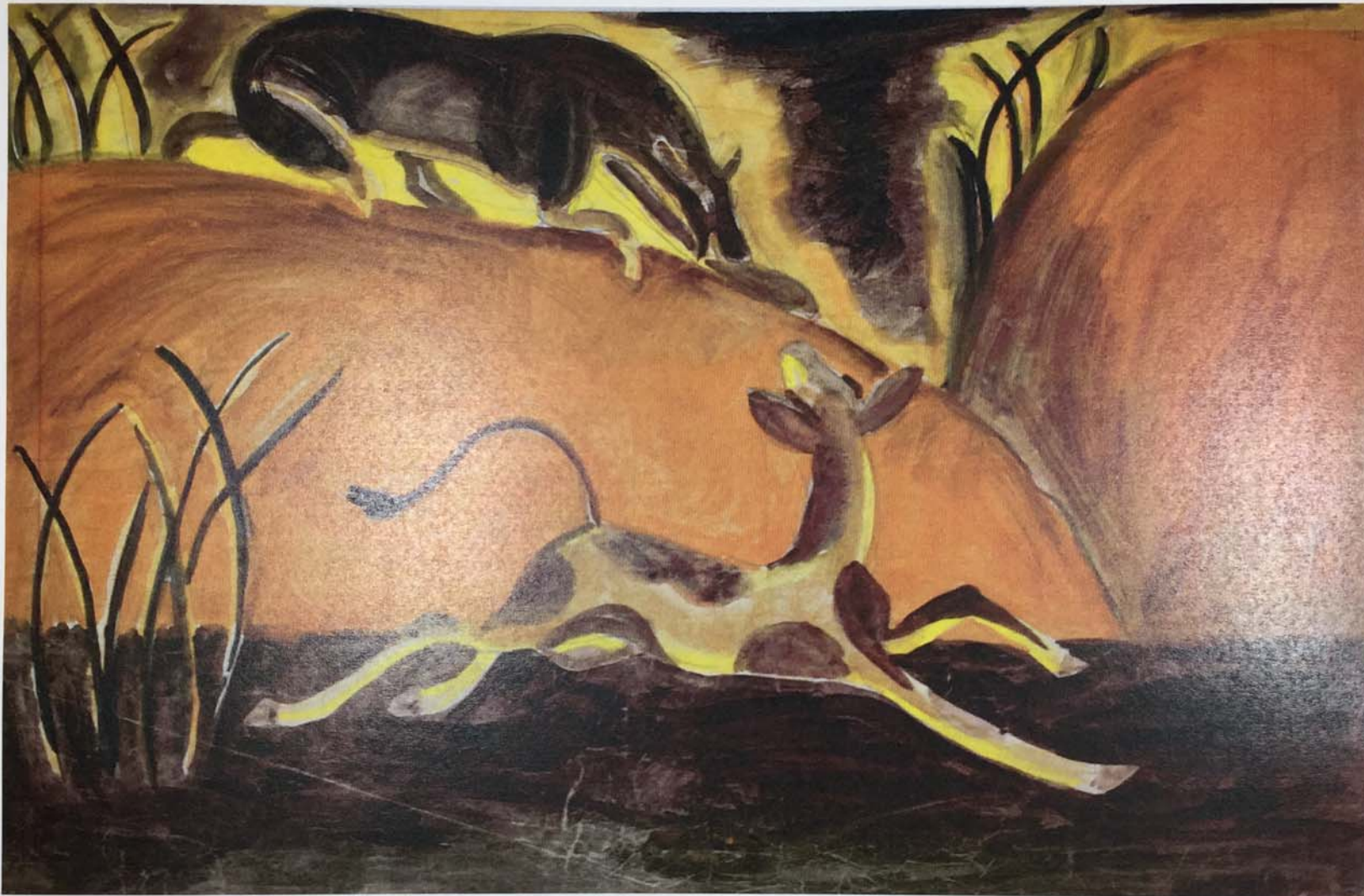

Dahlov Zorach  
"Coyote and Calf"  
Poster Paint 24" X 38"  
1930

FOR STUDY PURPOSES ONLY. NOT FOR REPRODUCTION.

|                                       |             |                |
|---------------------------------------|-------------|----------------|
| The Museum of Modern Art Archives, NY | Collection: | Series.Folder: |
|                                       | MoMA Exhs.  | 12.2           |



FOR STUDY PURPOSES ONLY. NOT FOR REPRODUCTION.

|                                       |             |                |
|---------------------------------------|-------------|----------------|
| The Museum of Modern Art Archives, NY | Collection: | Series.Folder: |
|                                       | MoMA Exhs.  | 12.2           |



Dahlov Zorach Ipcar  
"Two Horses on the Hill"  
Poster Paint 17.5" X 24.25"  
1930 (Age 13)

FOR STUDY PURPOSES ONLY. NOT FOR REPRODUCTION.

|                                       |             |                |
|---------------------------------------|-------------|----------------|
| The Museum of Modern Art Archives, NY | Collection: | Series.Folder: |
|                                       | MoMA Exhs.  | 12.2           |



Dahlov Zorach Ipcar  
"Deer in Woods"  
Pastels 18" X 24.25"  
1932 (Age 15)

FOR STUDY PURPOSES ONLY. NOT FOR REPRODUCTION.

|                                       |             |                |
|---------------------------------------|-------------|----------------|
| The Museum of Modern Art Archives, NY | Collection: | Series.Folder: |
|                                       | MoMA Exhs.  | 12.2           |



Dahlov Zorach Ipcar  
"Donkey with Panniers"  
Poster Paint 24" X 34"  
1929 (Age 12)

FOR STUDY PURPOSES ONLY. NOT FOR REPRODUCTION.

|                                       |             |                |
|---------------------------------------|-------------|----------------|
| The Museum of Modern Art Archives, NY | Collection: | Series.Folder: |
|                                       | MoMA Exhs.  | 12.2           |



Dahlov Zorach Ipcar  
"Egyptian Lady Feeding Mare and Colt"  
Poster Paint 24.25" X 36.5"  
1930 (Age 13)

FOR STUDY PURPOSES ONLY. NOT FOR REPRODUCTION.

|                                       |             |                |
|---------------------------------------|-------------|----------------|
| The Museum of Modern Art Archives, NY | Collection: | Series.Folder: |
|                                       | MoMA Exhs.  | 12.2           |



Dahlov Zorach  
"Eskimo Life"  
Dry Point Etching 4" X 5"  
1933 Age 16

FOR STUDY PURPOSES ONLY. NOT FOR REPRODUCTION.

|                                       |             |                |
|---------------------------------------|-------------|----------------|
| The Museum of Modern Art Archives, NY | Collection: | Series.Folder: |
|                                       | MoMA Exhs.  | 12.2           |



Dahlov Zorach Ipcar  
"Farmer Washing Cow"  
Poster Paint 25" X 38"  
1930 (Age 13)

FOR STUDY PURPOSES ONLY. NOT FOR REPRODUCTION.

|                                       |                           |                        |
|---------------------------------------|---------------------------|------------------------|
| The Museum of Modern Art Archives, NY | Collection:<br>MoMA Exhs. | Series Folder:<br>12.2 |
|---------------------------------------|---------------------------|------------------------|



Dahlov Zorach Ipcar  
"The Falconer"  
Pastels 35" X 24"  
1934 (Age 17)

FOR STUDY PURPOSES ONLY. NOT FOR REPRODUCTION.

|                                       |             |                |
|---------------------------------------|-------------|----------------|
| The Museum of Modern Art Archives, NY | Collection: | Series.Folder: |
|                                       | MoMA Exhs.  | 12.2           |



Dahlov Zorach Ipcar  
"Finless Dolphin"  
Poster Paint 25" X 38"  
1929 (age 12)

FOR STUDY PURPOSES ONLY. NOT FOR REPRODUCTION.

|                                       |             |                |
|---------------------------------------|-------------|----------------|
| The Museum of Modern Art Archives, NY | Collection: | Series.Folder: |
|                                       | MoMA Exhs.  | 12.2           |



Dahlov Zorach  
"Fire Engine"  
Poster Paint 24" X 36"  
1931

|                                       |             |                |
|---------------------------------------|-------------|----------------|
| The Museum of Modern Art Archives, NY | Collection: | Series.Folder: |
|                                       | MoMA Exhs.  | 12.2           |



Dahlov Zorach Ipcar  
"Five Fox Hounds Running"  
Poster Paint 18.75" X 25"  
1928 (Age 11)

|                                       |             |                |
|---------------------------------------|-------------|----------------|
| The Museum of Modern Art Archives, NY | Collection: | Series.Folder: |
|                                       | MoMA Exhs.  | 12.2           |



Dahlov Zorach Ipcar  
"Flapper Jungle"  
Gouche 18.75" X 25"  
1927 (age 10)

FOR STUDY PURPOSES ONLY. NOT FOR REPRODUCTION.

|                                       |             |                |
|---------------------------------------|-------------|----------------|
| The Museum of Modern Art Archives, NY | Collection: | Series.Folder: |
|                                       | MoMA Exhs.  | 12.2           |



Dahlov Zorach Ipcar  
"Fox and Goose"  
Poster Paint 38" X 25"  
1929 (Age 12)

|                                       |             |                |
|---------------------------------------|-------------|----------------|
| The Museum of Modern Art Archives, NY | Collection: | Series.Folder: |
|                                       | MoMA Exhs.  | 12.2           |

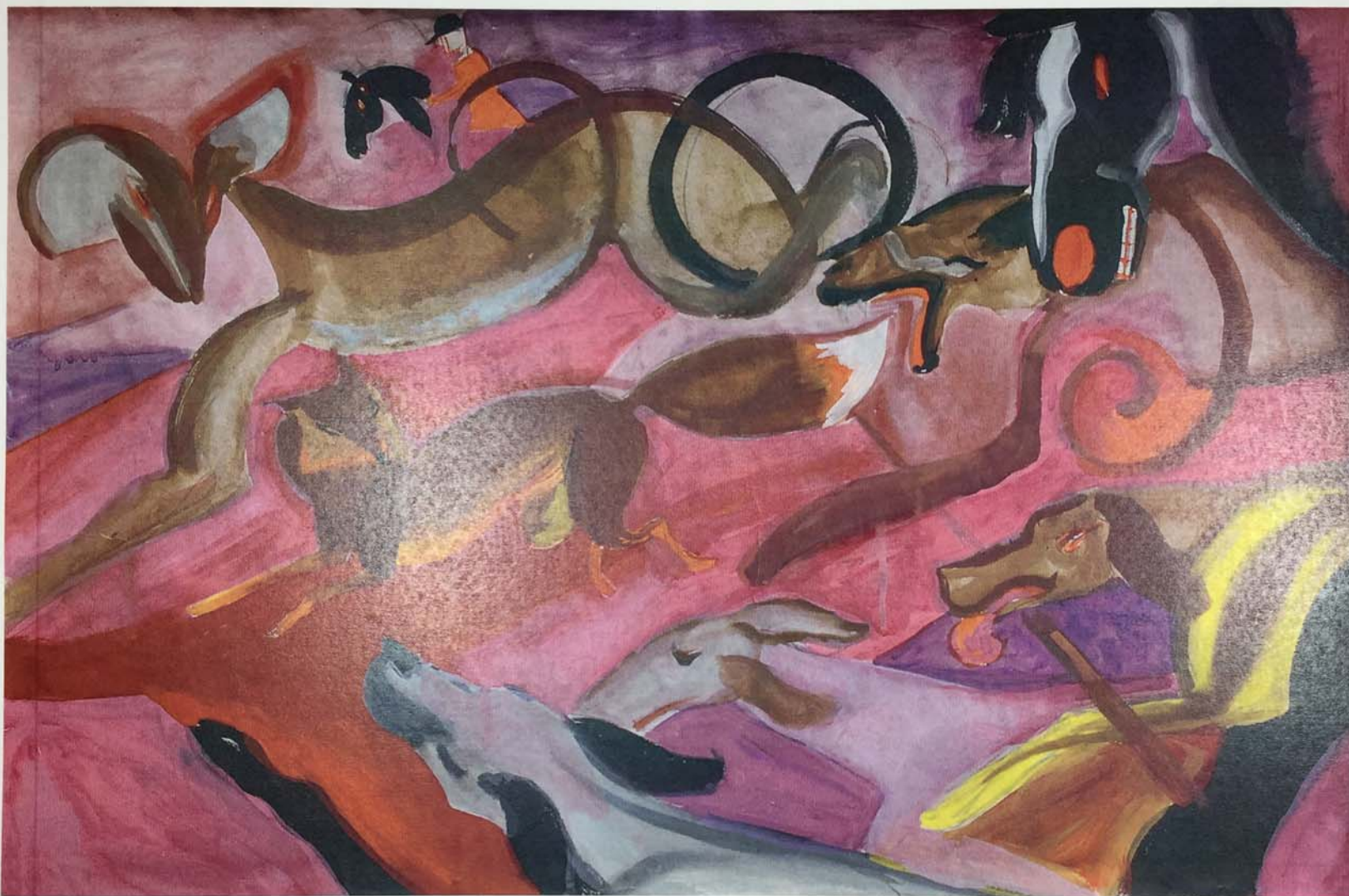

Dahlov Zorach Ipcar  
"Fox Hunt"  
Poster Paint 24.5" X 36.5"  
1930 (Age 13)

FOR STUDY PURPOSES ONLY. NOT FOR REPRODUCTION.

|                                       |             |                |
|---------------------------------------|-------------|----------------|
| The Museum of Modern Art Archives, NY | Collection: | Series.Folder: |
|                                       | MoMA Exhs.  | 12.2           |



Dahlov Zorach  
"French Charge into German Trench"  
Pastels 35" X 46.5"  
1933

FOR STUDY PURPOSES ONLY. NOT FOR REPRODUCTION.

|                                       |             |                |
|---------------------------------------|-------------|----------------|
| The Museum of Modern Art Archives, NY | Collection: | Series.Folder: |
|                                       | MoMA Exhs.  | 12.2           |



Dahlov Zorach  
"French Soldiers at Train Station-1"  
Drypoint Etching 8" X 10"  
1933 Age 16

FOR STUDY PURPOSES ONLY. NOT FOR REPRODUCTION.

|                                       |             |                |
|---------------------------------------|-------------|----------------|
| The Museum of Modern Art Archives, NY | Collection: | Series.Folder: |
|                                       | MoMA Exhs.  | 12.2           |



4/10

Dahlov Zorach 1933

Dahlov Zorach  
"French Soldiers in Train Station-2"  
Dry Point Etching 6" X 8"  
1933 Age 16

FOR STUDY PURPOSES ONLY. NOT FOR REPRODUCTION.

|                                       |             |                |
|---------------------------------------|-------------|----------------|
| The Museum of Modern Art Archives, NY | Collection: | Series.Folder: |
|                                       | MoMA Exhs.  | 12.2           |



Dahlov Zorach  
"Germans Burning Village"  
Pastels 35" X 70"  
1933

FOR STUDY PURPOSES ONLY. NOT FOR REPRODUCTION.

|                                       |             |                |
|---------------------------------------|-------------|----------------|
| The Museum of Modern Art Archives, NY | Collection: | Series.Folder: |
|                                       | MoMA Exhs.  | 12.2           |

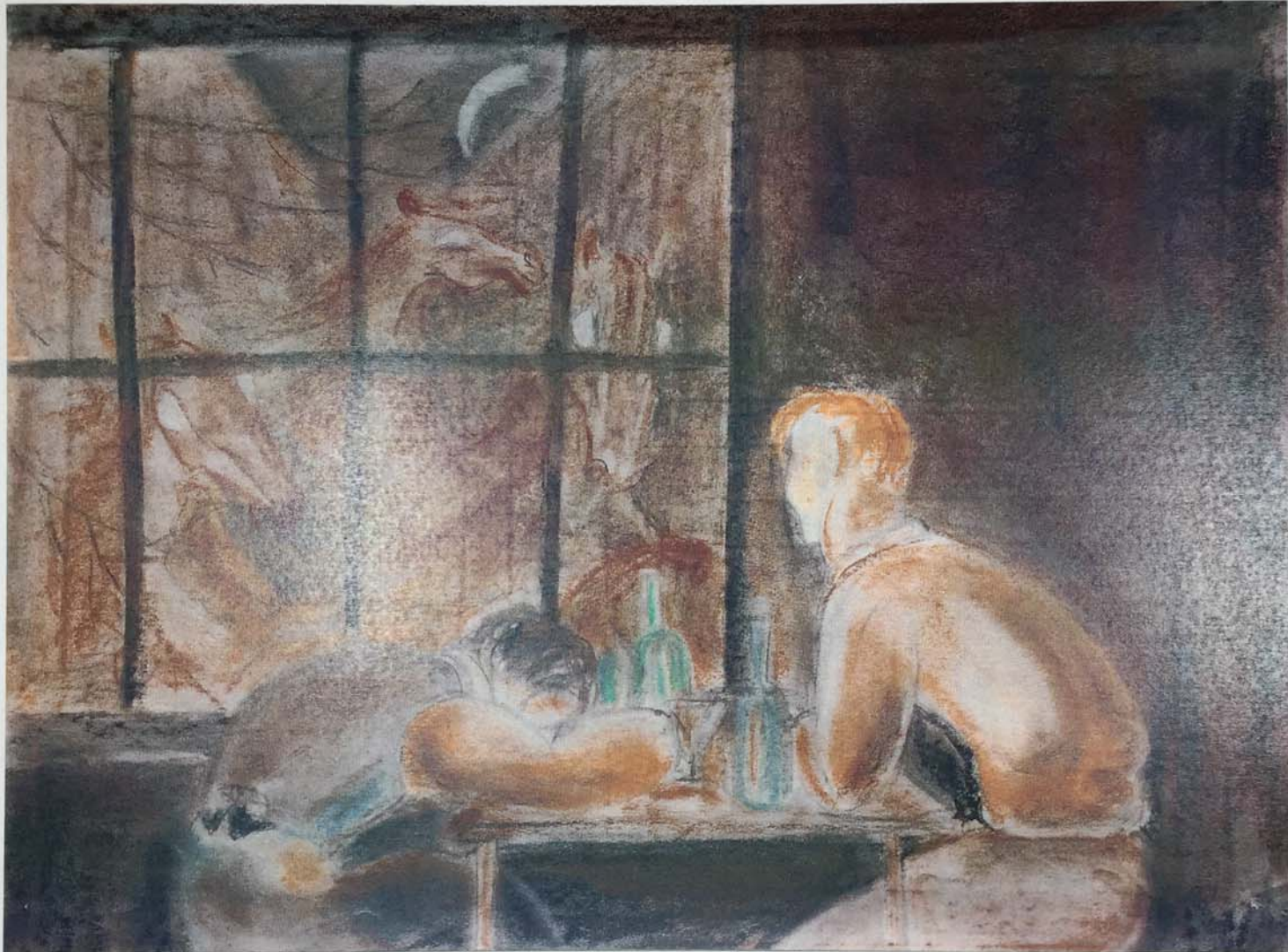

Dahlov Zorach Ipcar  
"Ghost Horses"  
Pastels 18" X 24"  
1933 (Age 16)

FOR STUDY PURPOSES ONLY. NOT FOR REPRODUCTION.

The Museum of Modern Art Archives, NY

Collection:  
MoMA Exhs.

Series.Folder:  
12.2



FOR STUDY PURPOSES ONLY. NOT FOR REPRODUCTION.

|                                       |             |                |
|---------------------------------------|-------------|----------------|
| The Museum of Modern Art Archives, NY | Collection: | Series.Folder: |
|                                       | MoMA Exhs.  | 12.2           |



Dahlov Zorach  
"Going to Market"  
Oil on Paper 24" X 36"  
1931

FOR STUDY PURPOSES ONLY. NOT FOR REPRODUCTION.

|                                       |             |                |
|---------------------------------------|-------------|----------------|
| The Museum of Modern Art Archives, NY | Collection: | Series.Folder: |
|                                       | MoMA Exhs.  | 12.2           |



Dahlov Zorach  
"The Good Soldier"  
Pastel 23.5" X 35.5"  
1933

FOR STUDY PURPOSES ONLY. NOT FOR REPRODUCTION.

|                                       |             |                |
|---------------------------------------|-------------|----------------|
| The Museum of Modern Art Archives, NY | Collection: | Series.Folder: |
|                                       | MoMA Exhs.  | 12.2           |



Dahlov Zorach  
"Gravel Pit"  
Poster Paint 24" X 36"  
1931

FOR STUDY PURPOSES ONLY. NOT FOR REPRODUCTION.

|                                       |             |                |
|---------------------------------------|-------------|----------------|
| The Museum of Modern Art Archives, NY | Collection: | Series.Folder: |
|                                       | MoMA Exhs.  | 12.2           |



FOR STUDY PURPOSES ONLY. NOT FOR REPRODUCTION.

|                                       |             |                |
|---------------------------------------|-------------|----------------|
| The Museum of Modern Art Archives, NY | Collection: | Series.Folder: |
|                                       | MoMA Exhs.  | 12.2           |



Dahlov Zorach Ipcar  
"Gray Bull"  
Poster Paint 25" X 38"  
1930 (Age 13)

FOR STUDY PURPOSES ONLY. NOT FOR REPRODUCTION.

|                                       |             |                |
|---------------------------------------|-------------|----------------|
| The Museum of Modern Art Archives, NY | Collection: | Series.Folder: |
|                                       | MoMA Exhs.  | 12.2           |



Dahlov Zorach  
"Grayhound and Rabbit"  
Poster Paint 24.5" X 38"  
1929

FOR STUDY PURPOSES ONLY. NOT FOR REPRODUCTION.

|                                       |             |                |
|---------------------------------------|-------------|----------------|
| The Museum of Modern Art Archives, NY | Collection: | Series.Folder: |
|                                       | MoMA Exhs.  | 12.2           |



Dahlov Zorach Ipcar  
"Gray Rabbit Resting in Thicket"  
Poster Paint 24" X 36"  
1930 (Age 13)

FOR STUDY PURPOSES ONLY. NOT FOR REPRODUCTION.

|                                       |             |                |
|---------------------------------------|-------------|----------------|
| The Museum of Modern Art Archives, NY | Collection: | Series.Folder: |
|                                       | MoMA Exhs.  | 12.2           |



Dahlov Zorach  
"Green Temple Tiger"  
Poster Paint 24" X 36"  
1931

FOR STUDY PURPOSES ONLY. NOT FOR REPRODUCTION.

|                                       |             |                |
|---------------------------------------|-------------|----------------|
| The Museum of Modern Art Archives, NY | Collection: | Series.Folder: |
|                                       | MoMA Exhs.  | 12.2           |



Dahlov Zorach Ipcar  
"Horse Feeding with Rats"  
Charcoal 17.75" X 24"  
1931 (Age 14)

FOR STUDY PURPOSES ONLY. NOT FOR REPRODUCTION.

|                                       |             |                |
|---------------------------------------|-------------|----------------|
| The Museum of Modern Art Archives, NY | Collection: | Series.Folder: |
|                                       | MoMA Exhs.  | 12.2           |

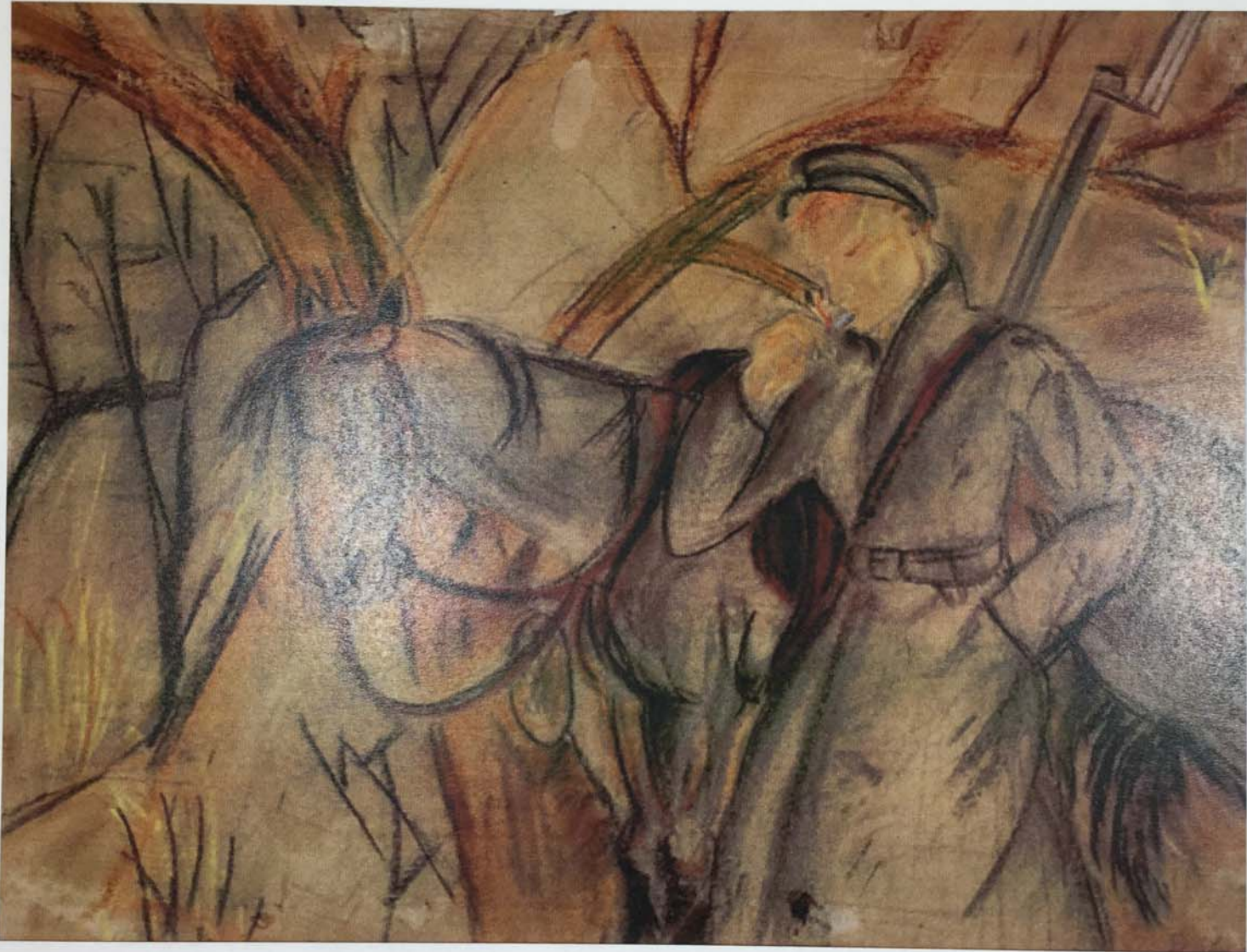

Dahlov Zorach  
"Guerrilla Soldier"  
Pastel 18" X 24"  
1932

FOR STUDY PURPOSES ONLY. NOT FOR REPRODUCTION.

|                                       |             |                |
|---------------------------------------|-------------|----------------|
| The Museum of Modern Art Archives, NY | Collection: | Series.Folder: |
|                                       | MoMA Exhs.  | 12.2           |

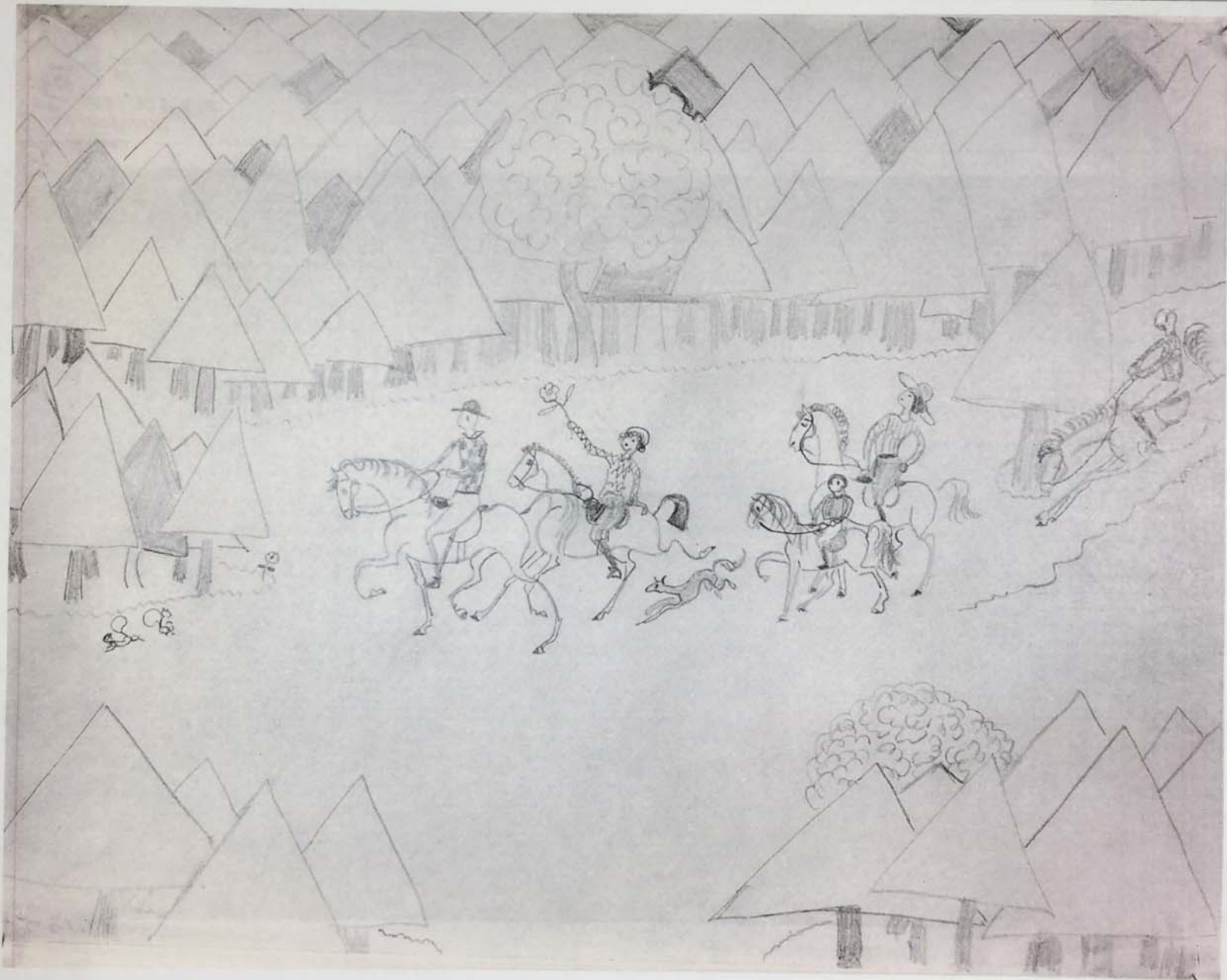

FOR STUDY PURPOSES ONLY. NOT FOR REPRODUCTION.

|                                       |             |                |
|---------------------------------------|-------------|----------------|
| The Museum of Modern Art Archives, NY | Collection: | Series.Folder: |
|                                       | MoMA Exhs.  | 12.2           |



Dahlov Zorach  
"Hound and Rabbit"  
Poster Paint 22.5" X 38"  
1930

FOR STUDY PURPOSES ONLY. NOT FOR REPRODUCTION.

|                                       |             |                |
|---------------------------------------|-------------|----------------|
| The Museum of Modern Art Archives, NY | Collection: | Series.Folder: |
|                                       | MoMA Exhs.  | 12.2           |

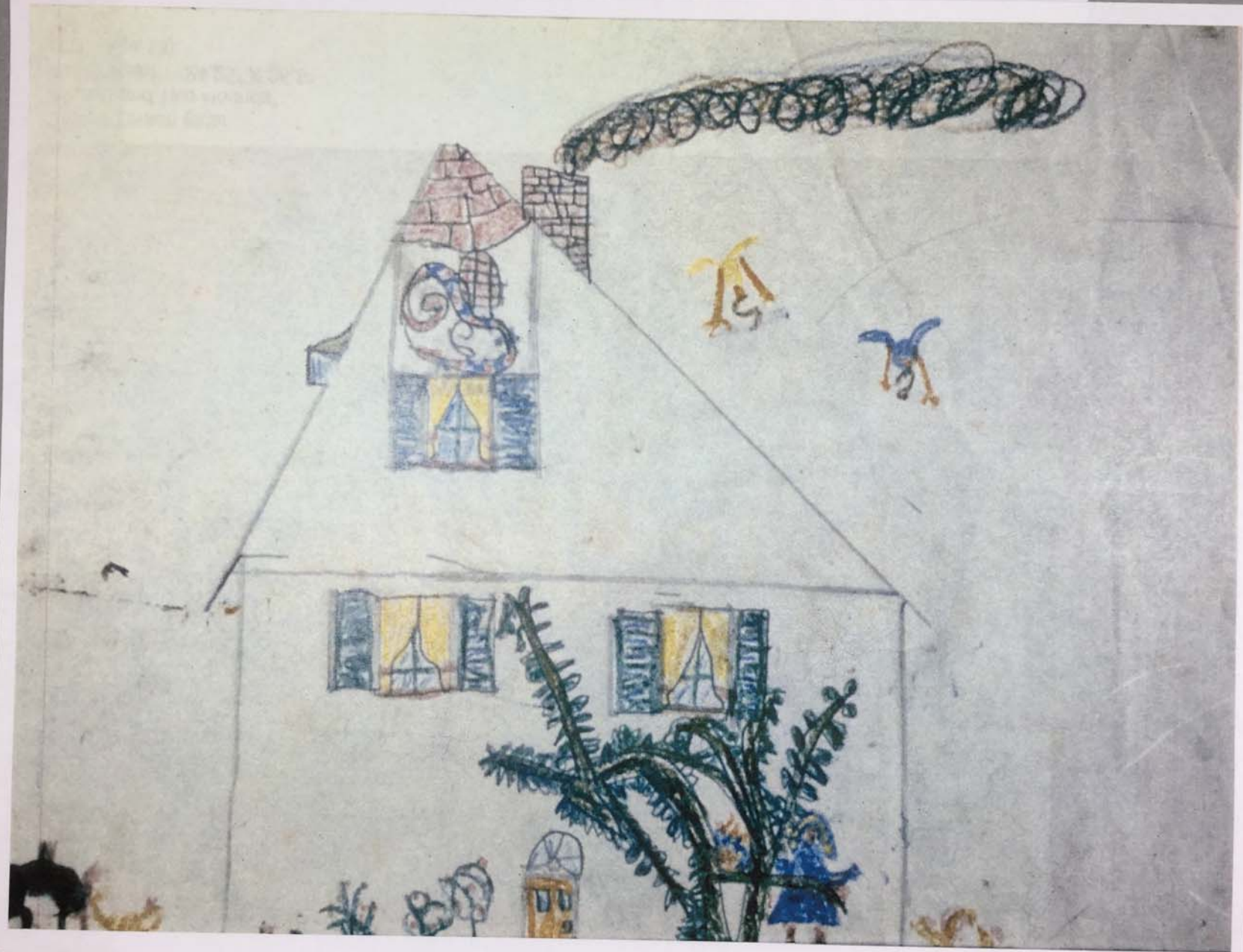

FOR STUDY PURPOSES ONLY. NOT FOR REPRODUCTION.

|                                       |             |                |
|---------------------------------------|-------------|----------------|
| The Museum of Modern Art Archives, NY | Collection: | Series.Folder: |
|                                       | MoMA Exhs.  | 12.2           |



Dahlov Zorach Ipcar  
"Hunter and Two Hounds"  
Poster Paint 24.25" X 36.5"  
1930 (Age 13)

FOR STUDY PURPOSES ONLY. NOT FOR REPRODUCTION.

|                                       |             |                |
|---------------------------------------|-------------|----------------|
| The Museum of Modern Art Archives, NY | Collection: | Series.Folder: |
|                                       | MoMA Exhs.  | 12.2           |



Dahlov Zorach Ipcar  
"Hunter Shooting Deer"  
Poster Paint 25" X 38"  
1930 (Age 13)

FOR STUDY PURPOSES ONLY. NOT FOR REPRODUCTION.

|                                       |             |                |
|---------------------------------------|-------------|----------------|
| The Museum of Modern Art Archives, NY | Collection: | Series.Folder: |
|                                       | MoMA Exhs.  | 12.2           |



Dahlov Zorach Ipcar  
"Indian Elephants Fighting"  
Poster Paint 23.5" X 37.5"  
1928 (Age 11)

FOR STUDY PURPOSES ONLY. NOT FOR REPRODUCTION.

|                                       |             |                |
|---------------------------------------|-------------|----------------|
| The Museum of Modern Art Archives, NY | Collection: | Series.Folder: |
|                                       | MoMA Exhs.  | 12.2           |

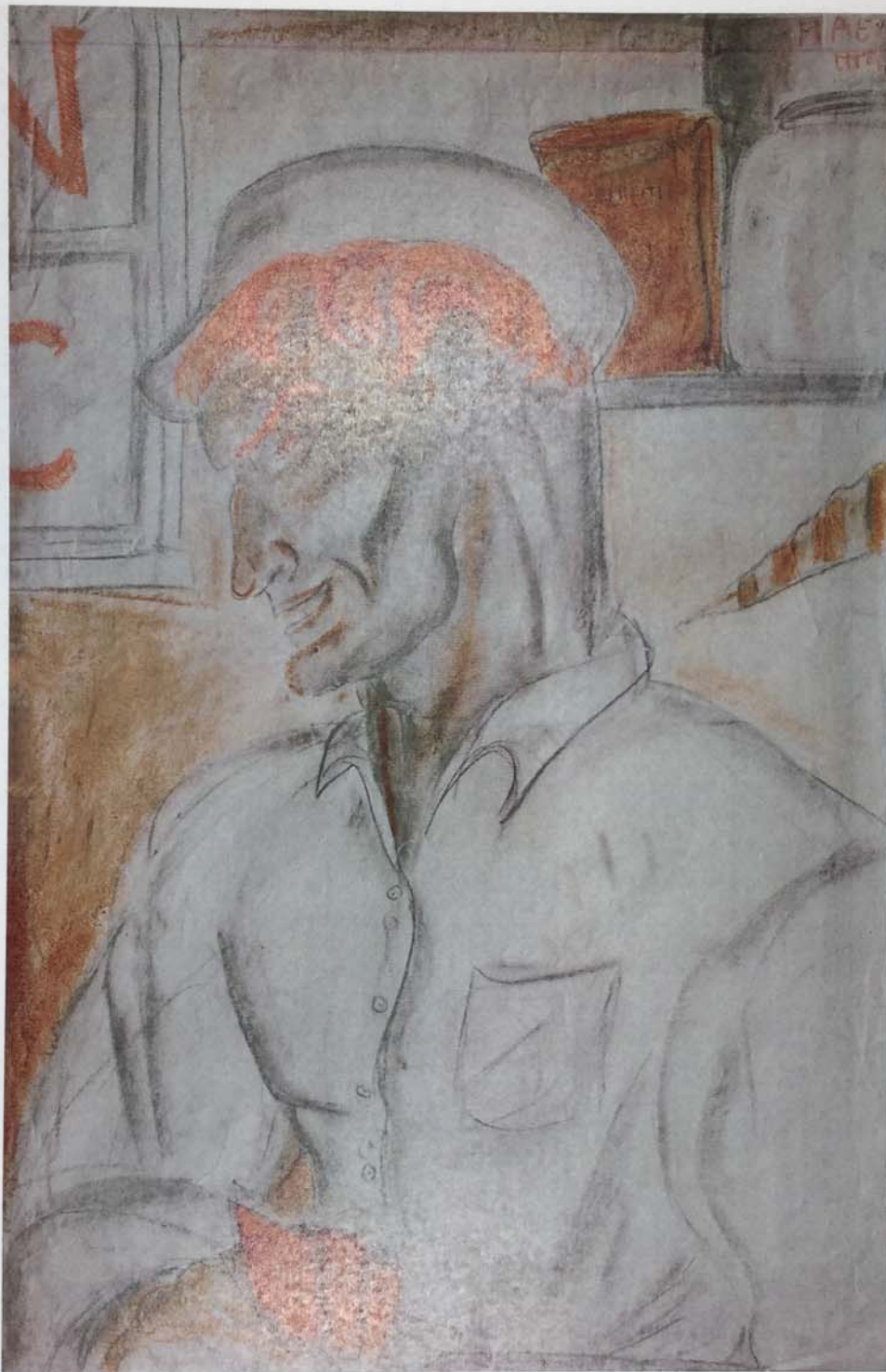

Dahlov Zorach Ipcar  
"In a Paint Shop"  
Pastels 36" X 24"  
1933 (Age 16)

FOR STUDY PURPOSES ONLY. NOT FOR REPRODUCTION.

|                                       |             |                |
|---------------------------------------|-------------|----------------|
| The Museum of Modern Art Archives, NY | Collection: | Series.Folder: |
|                                       | MoMA Exhs.  | 12.2           |



Dahlov Zorach  
"Jaguar"  
Poster Paint 30" X 36"  
1929

FOR STUDY PURPOSES ONLY. NOT FOR REPRODUCTION.

|                                       |             |                |
|---------------------------------------|-------------|----------------|
| The Museum of Modern Art Archives, NY | Collection: | Series.Folder: |
|                                       | MoMA Exhs.  | 12.2           |



FOR STUDY PURPOSES ONLY. NOT FOR REPRODUCTION.

|                                       |             |                |
|---------------------------------------|-------------|----------------|
| The Museum of Modern Art Archives, NY | Collection: | Series.Folder: |
|                                       | MoMA Exhs.  | 12.2           |



Dahlov Zorach Ipcar  
"Man with Dog Walking Shore"  
Poster Paint 24" X 36"  
1929 (Age 12)

FOR STUDY PURPOSES ONLY. NOT FOR REPRODUCTION.

|                                       |             |                |
|---------------------------------------|-------------|----------------|
| The Museum of Modern Art Archives, NY | Collection: | Series.Folder: |
|                                       | MoMA Exhs.  | 12.2           |



FOR STUDY PURPOSES ONLY. NOT FOR REPRODUCTION.

|                                       |             |                |
|---------------------------------------|-------------|----------------|
| The Museum of Modern Art Archives, NY | Collection: | Series.Folder: |
|                                       | MoMA Exhs.  | 12.2           |



Dahlov Zorach Ipcar  
"Lobsterman Hauling Traps"  
Poster Paint 24.75" X 38"  
1930 (Age 13)

FOR STUDY PURPOSES ONLY. NOT FOR REPRODUCTION.

|                                       |             |                |
|---------------------------------------|-------------|----------------|
| The Museum of Modern Art Archives, NY | Collection: | Series.Folder: |
|                                       | MoMA Exhs.  | 12.2           |

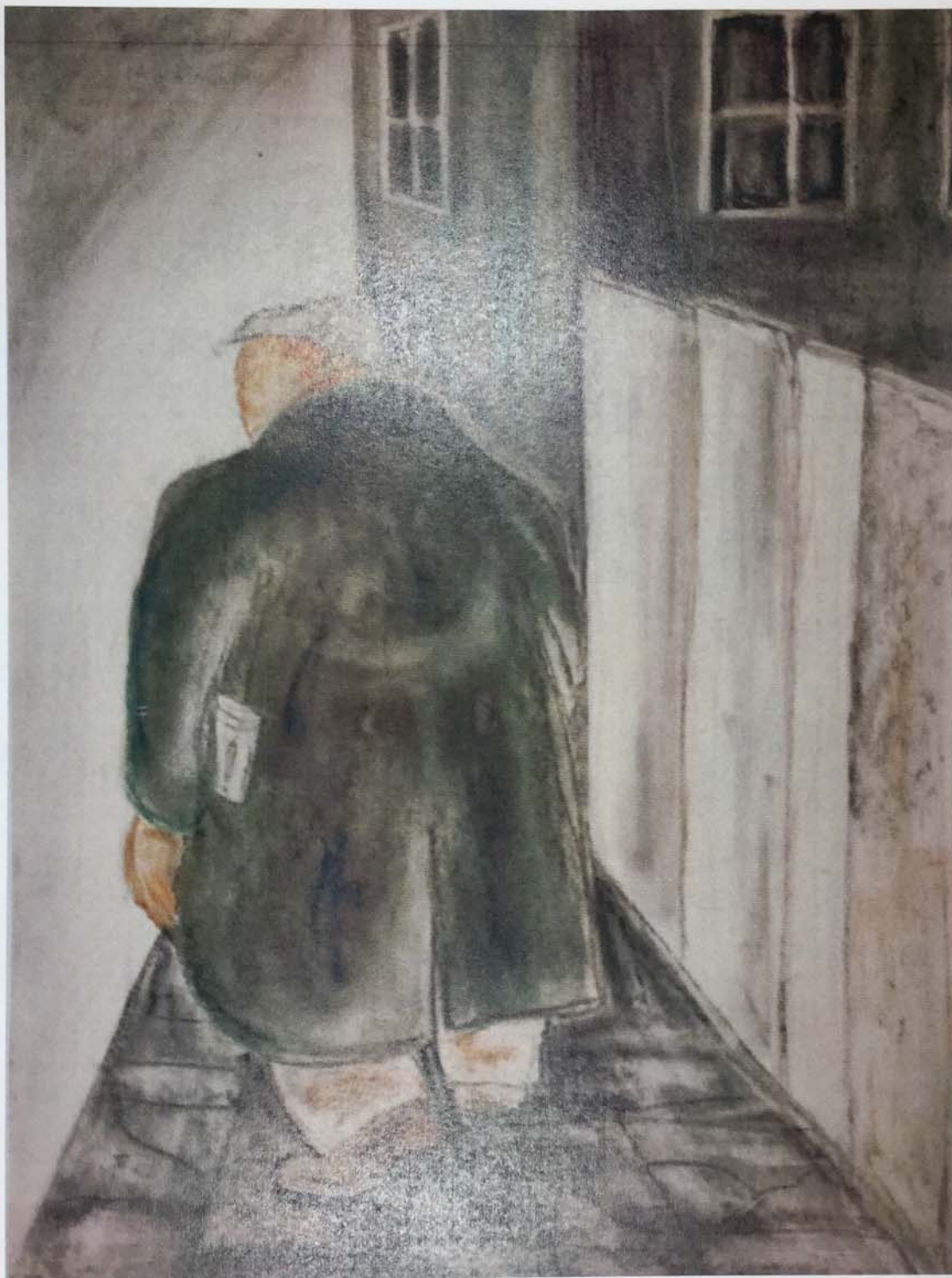

Dahlov Zorach  
"Man in Alley"  
Pastel 23" X 17.5"  
1933

FOR STUDY PURPOSES ONLY. NOT FOR REPRODUCTION.

|                                       |             |                |
|---------------------------------------|-------------|----------------|
| The Museum of Modern Art Archives, NY | Collection: | Series.Folder: |
|                                       | MoMA Exhs.  | 12.2           |



Dahlov Zorach Ipcar  
"Man Beating Horse"  
Charcoal on Paper 18" X 248"  
1931 (Age 14)

FOR STUDY PURPOSES ONLY. NOT FOR REPRODUCTION.

|                                       |             |                |
|---------------------------------------|-------------|----------------|
| The Museum of Modern Art Archives, NY | Collection: | Series.Folder: |
|                                       | MoMA Exhs.  | 12.2           |

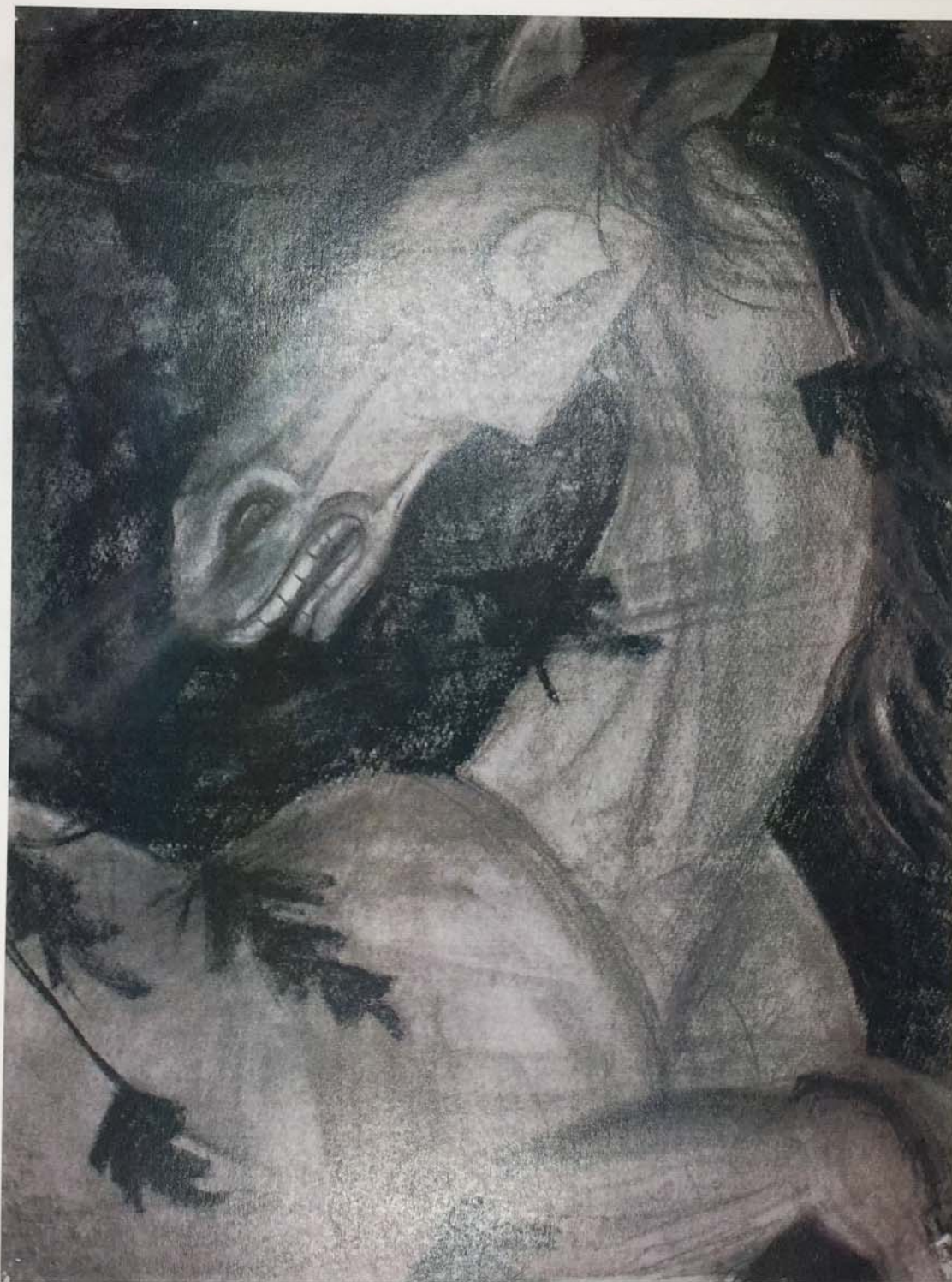

Dahlov Zorach  
"Nightmare"  
Charcoal 24.5" X 17.5"  
1932

FOR STUDY PURPOSES ONLY. NOT FOR REPRODUCTION.

|                                       |             |                |
|---------------------------------------|-------------|----------------|
| The Museum of Modern Art Archives, NY | Collection: | Series.Folder: |
|                                       | MoMA Exhs.  | 12.2           |

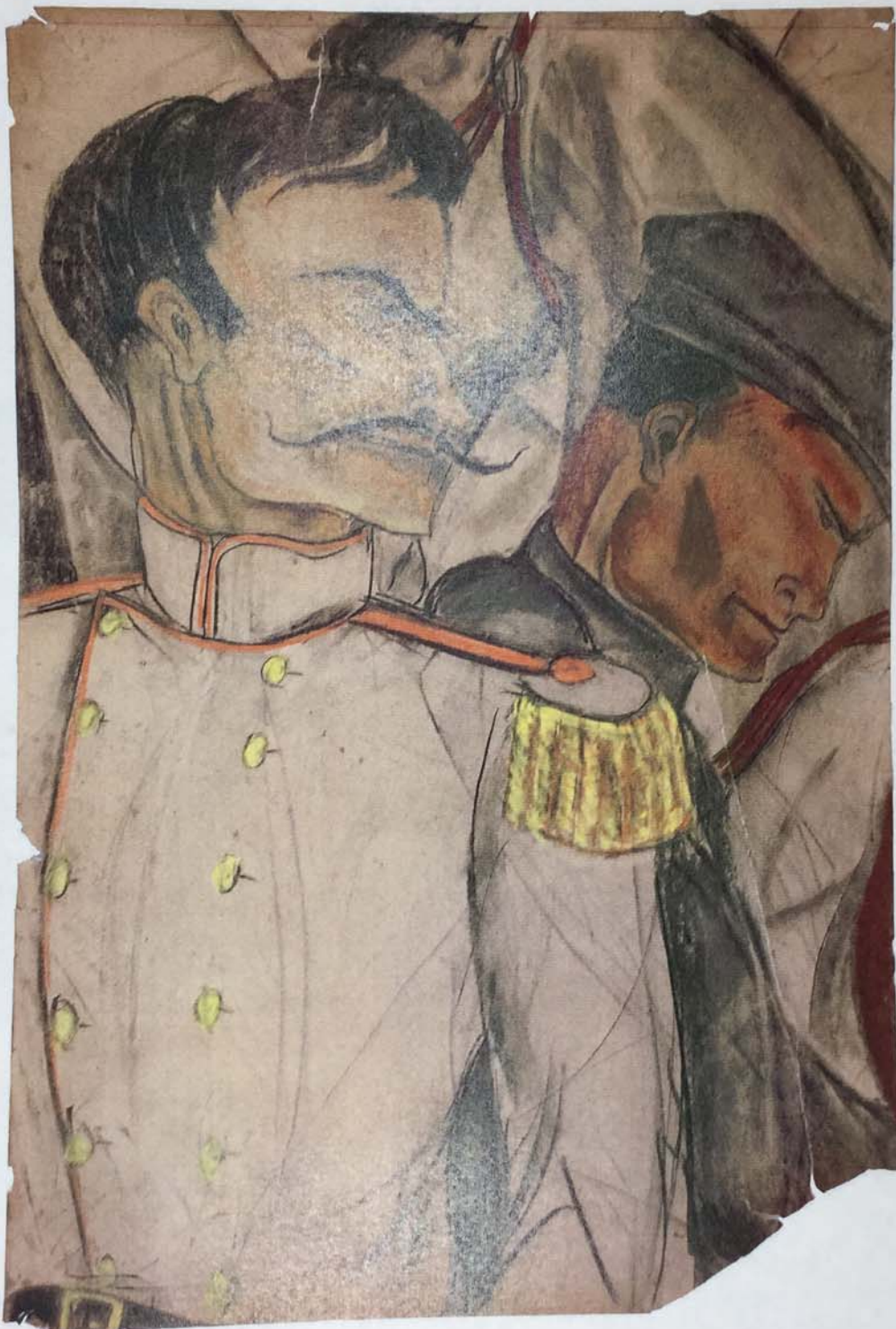

Dahlov Zorach  
"Officier and Private"  
Pastel 36" X 24"  
1933

FOR STUDY PURPOSES ONLY. NOT FOR REPRODUCTION.

|                                       |             |                |
|---------------------------------------|-------------|----------------|
| The Museum of Modern Art Archives, NY | Collection: | Series.Folder: |
|                                       | MoMA Exhs.  | 12.2           |



FOR STUDY PURPOSES ONLY. NOT FOR REPRODUCTION.

|                                       |             |                |
|---------------------------------------|-------------|----------------|
| The Museum of Modern Art Archives, NY | Collection: | Series.Folder: |
|                                       | MoMA Exhs.  | 12.2           |

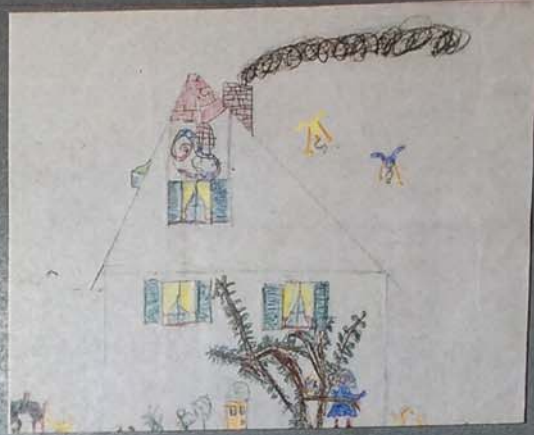

FOR STUDY PURPOSES ONLY. NOT FOR REPRODUCTION.

|                                       |             |                |
|---------------------------------------|-------------|----------------|
| The Museum of Modern Art Archives, NY | Collection: | Series.Folder: |
|                                       | MoMA Exhs.  | 12.2           |

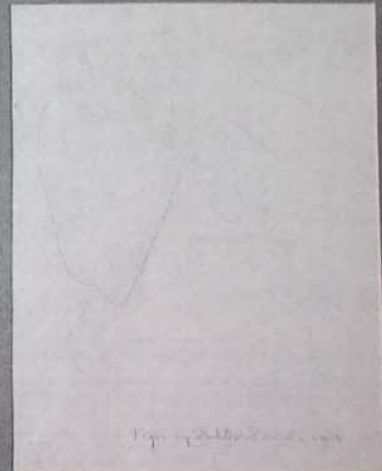
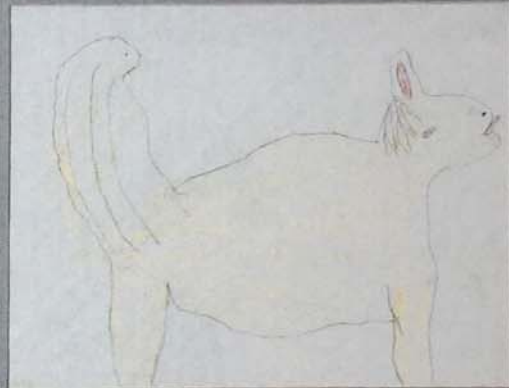

FOR STUDY PURPOSES ONLY. NOT FOR REPRODUCTION.

|                                       |             |                |
|---------------------------------------|-------------|----------------|
| The Museum of Modern Art Archives, NY | Collection: | Series.Folder: |
|                                       | MoMA Exhs.  | 12.2           |



Dahlov Zorach Ipcar  
"Polar Bear"  
Pastels 18" X 24.25"  
1931 (Age 14)

FOR STUDY PURPOSES ONLY. NOT FOR REPRODUCTION.

|                                       |             |                |
|---------------------------------------|-------------|----------------|
| The Museum of Modern Art Archives, NY | Collection: | Series.Folder: |
|                                       | MoMA Exhs.  | 12.2           |



Dahlov Zorach Ipcar  
"Purple and Blue Horses Running"  
Poster Paint 25" X 38"  
1930 (Age 13)

FOR STUDY PURPOSES ONLY. NOT FOR REPRODUCTION.

|                                       |             |                |
|---------------------------------------|-------------|----------------|
| The Museum of Modern Art Archives, NY | Collection: | Series.Folder: |
|                                       | MoMA Exhs.  | 12.2           |



FOR STUDY PURPOSES ONLY. NOT FOR REPRODUCTION.

|                                       |             |                |
|---------------------------------------|-------------|----------------|
| The Museum of Modern Art Archives, NY | Collection: | Series.Folder: |
|                                       | MoMA Exhs.  | 12.2           |



Dahlov Zorach Ipcar  
"Racetrack"  
Poster Paint 25" X 38"  
1930 (Age 13)

FOR STUDY PURPOSES ONLY. NOT FOR REPRODUCTION.

|                                       |             |                |
|---------------------------------------|-------------|----------------|
| The Museum of Modern Art Archives, NY | Collection: | Series.Folder: |
|                                       | MoMA Exhs.  | 12.2           |



Dahlov Zorach  
"Raindeer Train"  
Crayon on Paper 8.5" X 11"  
1920

FOR STUDY PURPOSES ONLY. NOT FOR REPRODUCTION.

|                                       |             |                |
|---------------------------------------|-------------|----------------|
| The Museum of Modern Art Archives, NY | Collection: | Series.Folder: |
|                                       | MoMA Exhs.  | 12.2           |



Dahlov Zorach Ipcar  
"Raja's Horse"  
Poster Paint 18.75" X 24.75"  
1928 (Age 11)

FOR STUDY PURPOSES ONLY. NOT FOR REPRODUCTION.

|                                       |             |                |
|---------------------------------------|-------------|----------------|
| The Museum of Modern Art Archives, NY | Collection: | Series.Folder: |
|                                       | MoMA Exhs.  | 12.2           |



Dahlov Zorach  
"Recording Angel"  
Pastel 24" X 36"  
1933

FOR STUDY PURPOSES ONLY. NOT FOR REPRODUCTION.

|                                       |             |                |
|---------------------------------------|-------------|----------------|
| The Museum of Modern Art Archives, NY | Collection: | Series.Folder: |
|                                       | MoMA Exhs.  | 12.2           |



Dahlov Zorach  
"Recruiting Sergeant"  
Pastel 48" X 36"  
1933

FOR STUDY PURPOSES ONLY. NOT FOR REPRODUCTION.

|                                       |             |                |
|---------------------------------------|-------------|----------------|
| The Museum of Modern Art Archives, NY | Collection: | Series.Folder: |
|                                       | MoMA Exhs.  | 12.2           |

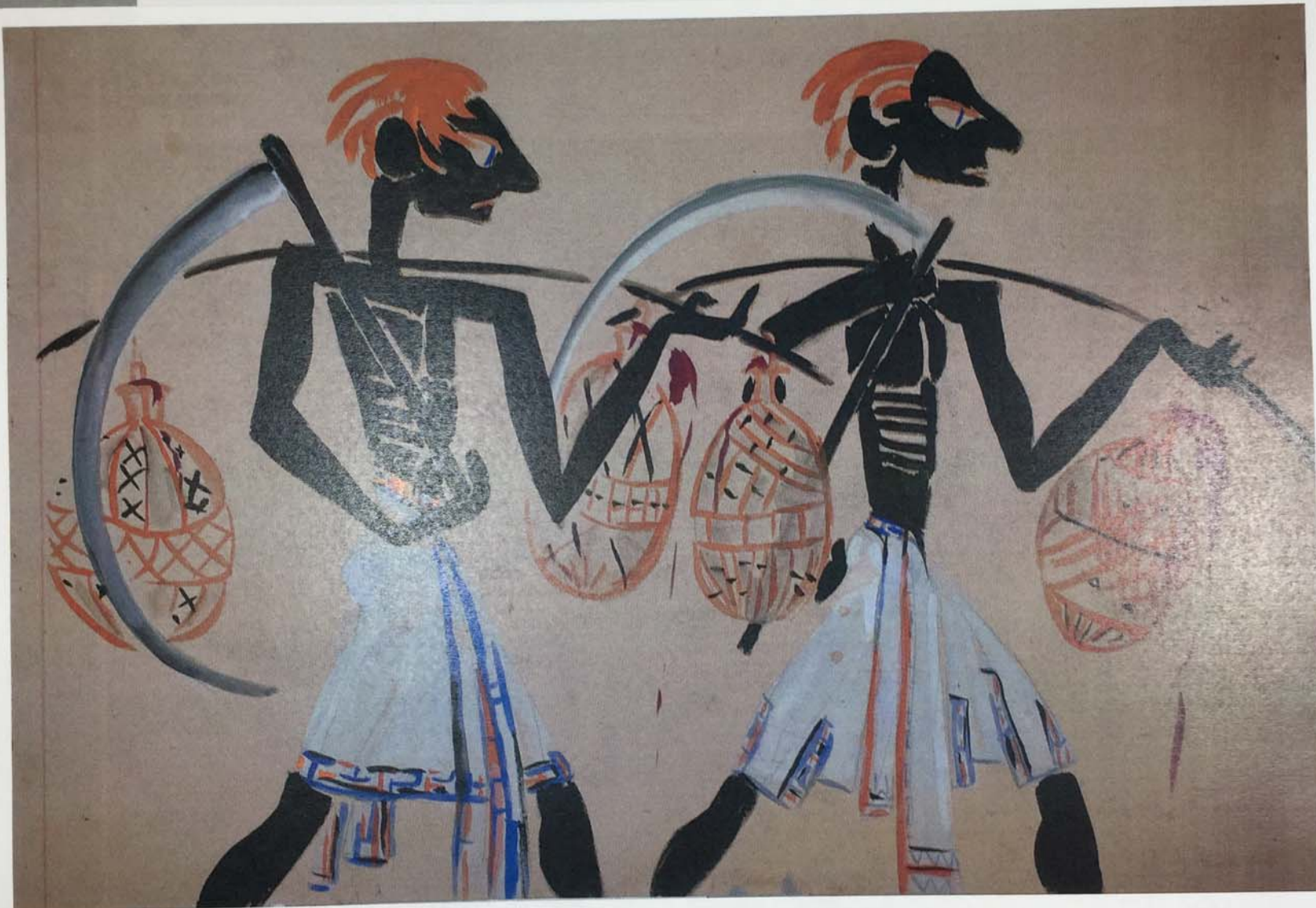

Dahlov Zorach  
"Red-Haired Black Men"  
Poster Paint 35.5" X 24"  
1933

FOR STUDY PURPOSES ONLY. NOT FOR REPRODUCTION.

|                                       |             |                |
|---------------------------------------|-------------|----------------|
| The Museum of Modern Art Archives, NY | Collection: | Series.Folder: |
|                                       | MoMA Exhs.  | 12.2           |



Dahlov Zorach  
"Red-Haired Black Women"  
Poster Paint 35.5" X 24"  
1933

FOR STUDY PURPOSES ONLY. NOT FOR REPRODUCTION.

|                                       |             |                |
|---------------------------------------|-------------|----------------|
| The Museum of Modern Art Archives, NY | Collection: | Series.Folder: |
|                                       | MoMA Exhs.  | 12.2           |



Dahlov Zorach Ipcar  
"Red Squirrel"  
Poster Paint 24" X 38"  
1927 (Age 10)

FOR STUDY PURPOSES ONLY. NOT FOR REPRODUCTION.

|                                       |             |                |
|---------------------------------------|-------------|----------------|
| The Museum of Modern Art Archives, NY | Collection: | Series.Folder: |
|                                       | MoMA Exhs.  | 12.2           |



Dahlov Zorach Ipcar  
"Red Weasel"  
Pastels 24" X 36"  
1931 (Age 14)

FOR STUDY PURPOSES ONLY. NOT FOR REPRODUCTION.

|                                       |             |                |
|---------------------------------------|-------------|----------------|
| The Museum of Modern Art Archives, NY | Collection: | Series.Folder: |
|                                       | MoMA Exhs.  | 12.2           |



Dahlov Zorach Ipcar  
"The Riot"  
Oil on Paper 24" X 36"  
1931 (Age 14)

FOR STUDY PURPOSES ONLY. NOT FOR REPRODUCTION.

|                                       |             |                |
|---------------------------------------|-------------|----------------|
| The Museum of Modern Art Archives, NY | Collection: | Series.Folder: |
|                                       | MoMA Exhs.  | 12.2           |



Dahlov Zorach Ipcar  
"Rooster and Sunflowers"  
Poster Paint 25" X 38"  
1930 (Age 13)

FOR STUDY PURPOSES ONLY. NOT FOR REPRODUCTION.

|                                       |             |                |
|---------------------------------------|-------------|----------------|
| The Museum of Modern Art Archives, NY | Collection: | Series.Folder: |
|                                       | MoMA Exhs.  | 12.2           |



FOR STUDY PURPOSES ONLY. NOT FOR REPRODUCTION.

|                                       |             |                |
|---------------------------------------|-------------|----------------|
| The Museum of Modern Art Archives, NY | Collection: | Series.Folder: |
|                                       | MoMA Exhs.  | 12.2           |



"At the Press" self portrait by Dahlov Zorach (lpcar) age 11, 1928  
lino-cut

FOR STUDY PURPOSES ONLY. NOT FOR REPRODUCTION.

|                                       |             |                |
|---------------------------------------|-------------|----------------|
| The Museum of Modern Art Archives, NY | Collection: | Series.Folder: |
|                                       | MoMA Exhs.  | 12.2           |



Dahlov Zorach Ipcar  
"Shepherd with Flock"  
Poster Paint 24" X 35"  
1931 (Age 14)

FOR STUDY PURPOSES ONLY. NOT FOR REPRODUCTION.

|                                       |             |                |
|---------------------------------------|-------------|----------------|
| The Museum of Modern Art Archives, NY | Collection: | Series.Folder: |
|                                       | MoMA Exhs.  | 12.2           |



Dahlov Zorach Ipcar  
"Soldier Sharing Cigarette with Death"  
Poster Paint 18.5" X 24.25"  
1931 (age 14)

FOR STUDY PURPOSES ONLY. NOT FOR REPRODUCTION.

|                                       |             |                |
|---------------------------------------|-------------|----------------|
| The Museum of Modern Art Archives, NY | Collection: | Series.Folder: |
|                                       | MoMA Exhs.  | 12.2           |



Dahlov Zorach Ipcar  
"Soldiers Foraging for Cattle"  
Poster Paint 24.25" X 69.5"  
1930 (Age 13)

FOR STUDY PURPOSES ONLY. NOT FOR REPRODUCTION.

|                                       |             |                |
|---------------------------------------|-------------|----------------|
| The Museum of Modern Art Archives, NY | Collection: | Series.Folder: |
|                                       | MoMA Exhs.  | 12.2           |

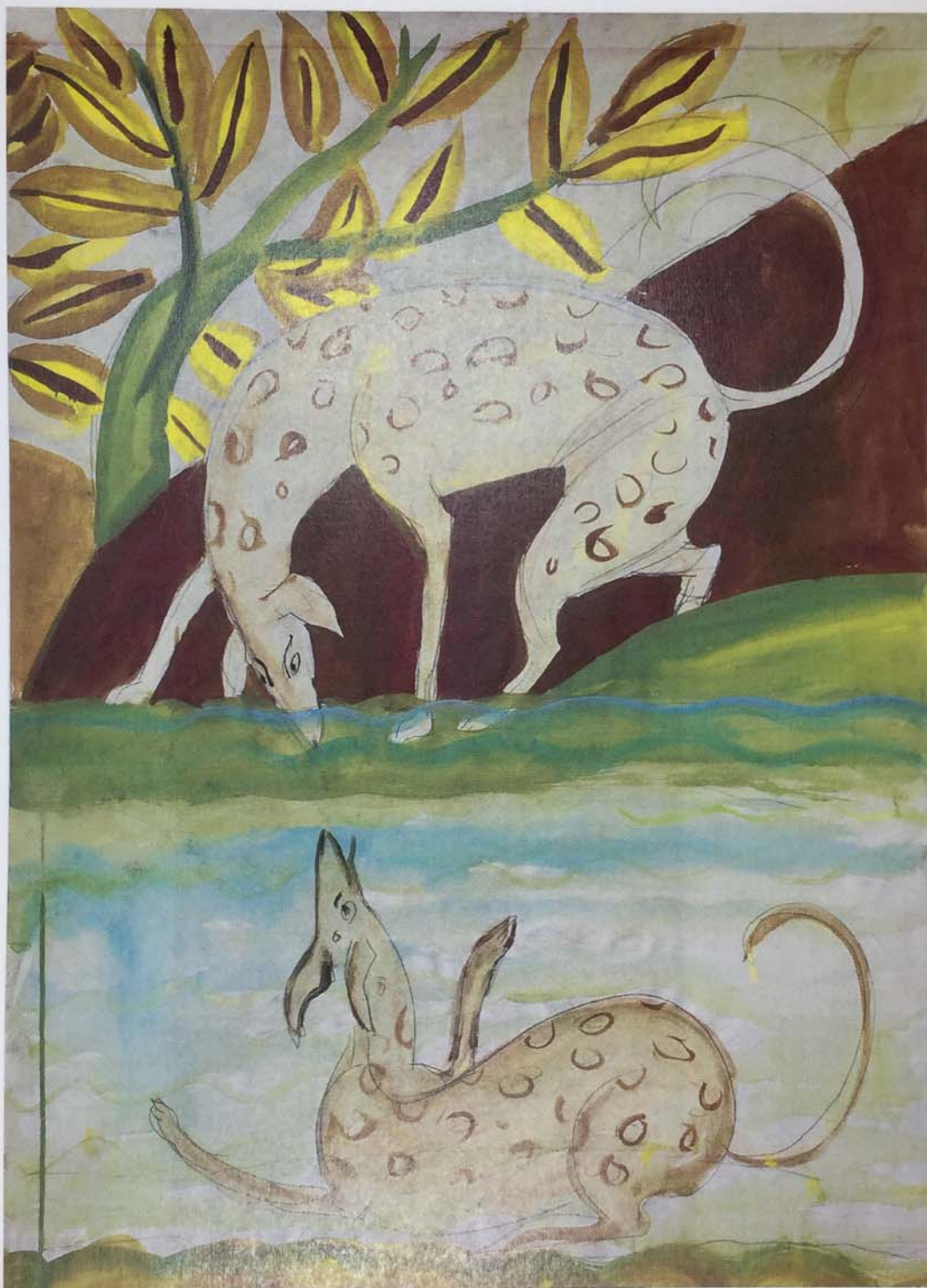

Dahlov Zorach Ipcar  
"Spotted Dog Drinking Reflection"  
Poster Paint 32.75" X 24.25"  
1930 (Age 13)

FOR STUDY PURPOSES ONLY. NOT FOR REPRODUCTION.

|                                       |             |                |
|---------------------------------------|-------------|----------------|
| The Museum of Modern Art Archives, NY | Collection: | Series.Folder: |
|                                       | MoMA Exhs.  | 12.2           |

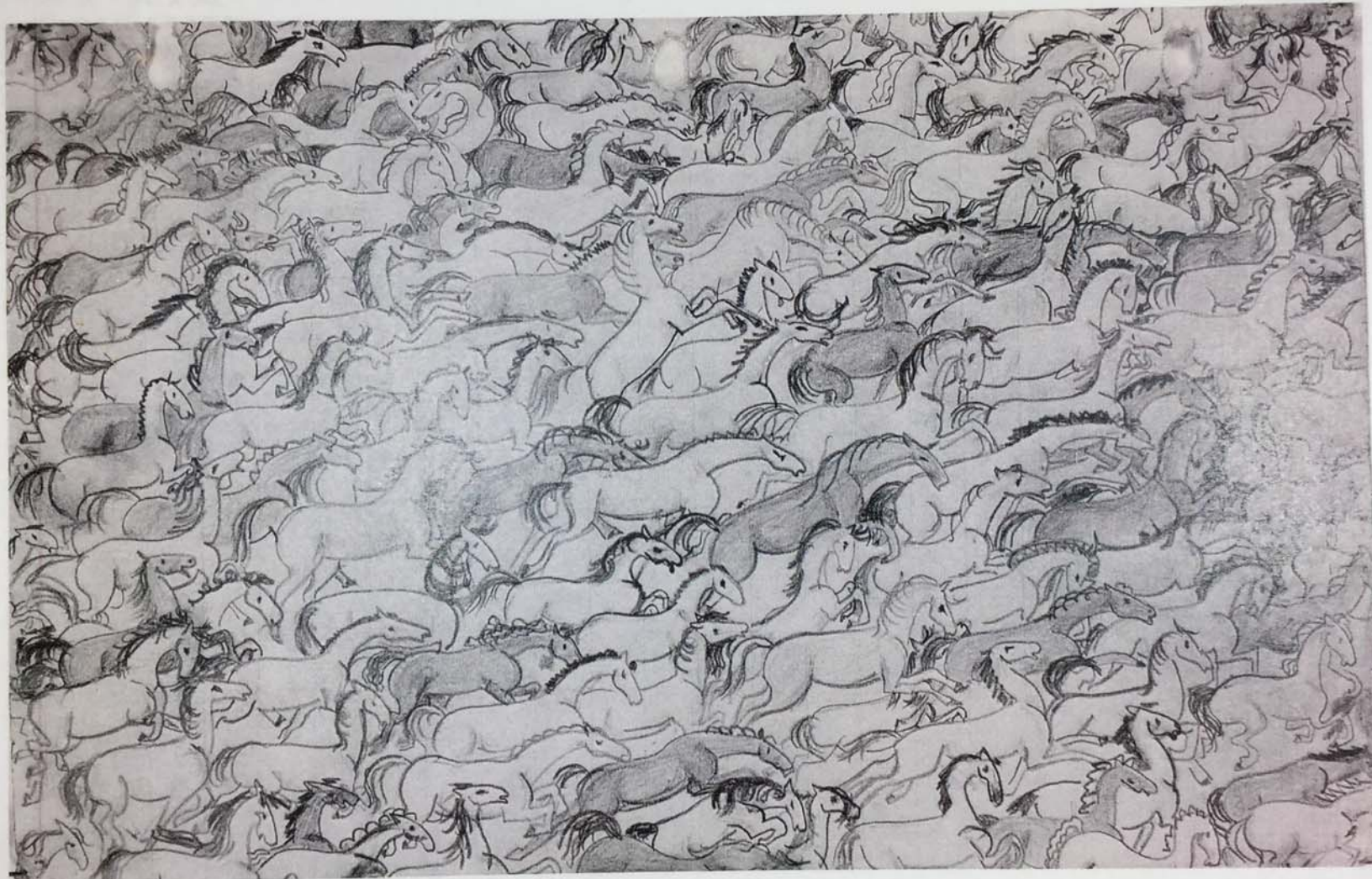

FOR STUDY PURPOSES ONLY. NOT FOR REPRODUCTION.

|                                       |             |                |
|---------------------------------------|-------------|----------------|
| The Museum of Modern Art Archives, NY | Collection: | Series.Folder: |
|                                       | MoMA Exhs.  | 12.2           |



Dahlov Zorach Ipcar  
"Strikers on the March"  
Pastels 24" X 36"  
1931 (Age 14)

FOR STUDY PURPOSES ONLY. NOT FOR REPRODUCTION.

|                                       |             |                |
|---------------------------------------|-------------|----------------|
| The Museum of Modern Art Archives, NY | Collection: | Series.Folder: |
|                                       | MoMA Exhs.  | 12.2           |



Dahlov Zorach  
"Sweeping Up the Shop"  
Oil on Paper 36" X 24"  
1931

FOR STUDY PURPOSES ONLY. NOT FOR REPRODUCTION.

|                                       |             |                |
|---------------------------------------|-------------|----------------|
| The Museum of Modern Art Archives, NY | Collection: | Series.Folder: |
|                                       | MoMA Exhs.  | 12.2           |



Dahlov Zorach  
"Tapir in Jungle"  
Poster Paint 30" X 36"  
1926

FOR STUDY PURPOSES ONLY. NOT FOR REPRODUCTION.

|                                       |             |                |
|---------------------------------------|-------------|----------------|
| The Museum of Modern Art Archives, NY | Collection: | Series.Folder: |
|                                       | MoMA Exhs.  | 12.2           |



Dahlov Zorach Ipcar  
"Three Dancing Cranes"  
Poster Paint 25.25" X 38"  
1929 (Age 12)

FOR STUDY PURPOSES ONLY. NOT FOR REPRODUCTION.

|                                       |             |                |
|---------------------------------------|-------------|----------------|
| The Museum of Modern Art Archives, NY | Collection: | Series.Folder: |
|                                       | MoMA Exhs.  | 12.2           |

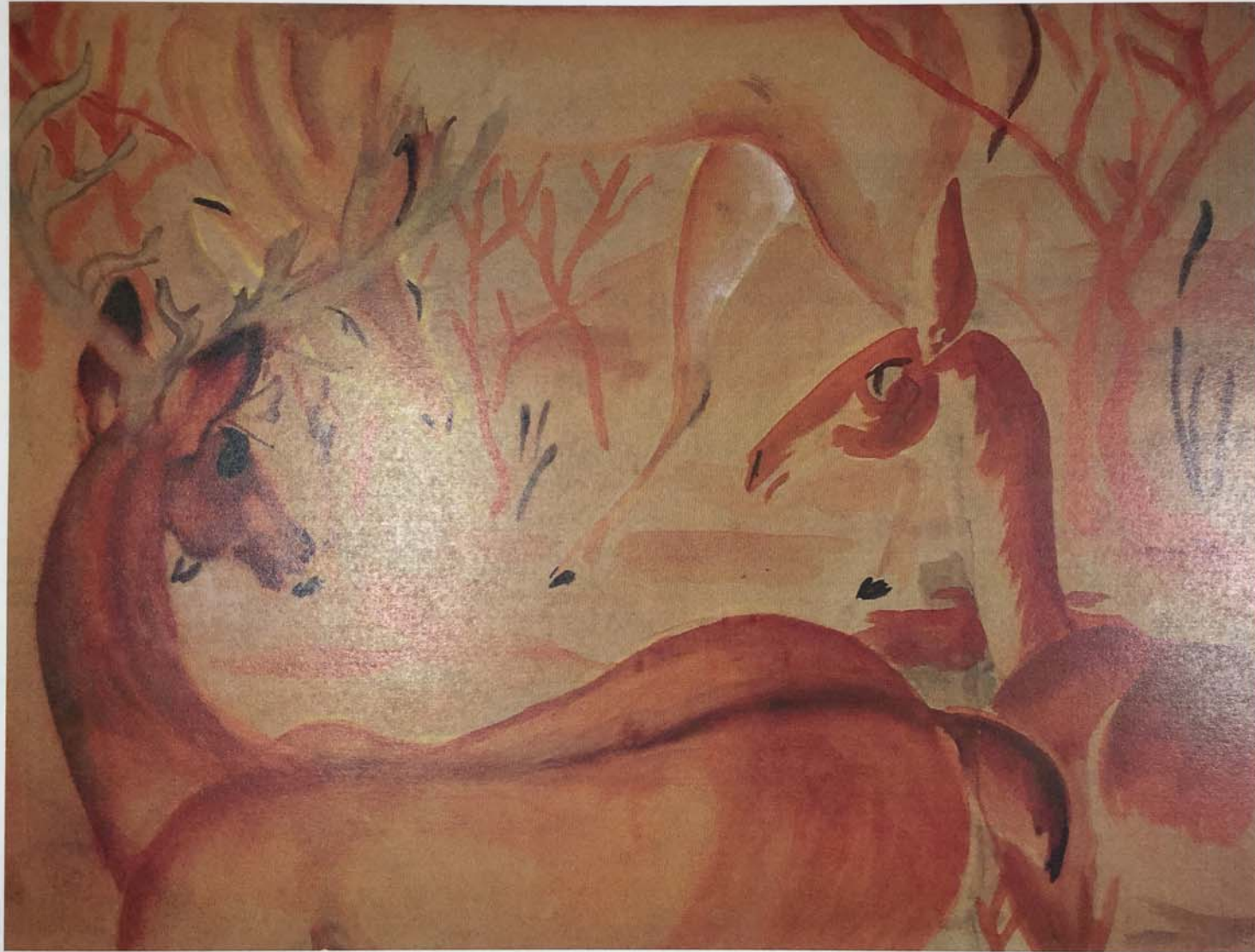

Dahlov Zorach  
"Three Deer"  
Poster Paint 18" X 24"  
1932

FOR STUDY PURPOSES ONLY. NOT FOR REPRODUCTION.

|                                       |             |                |
|---------------------------------------|-------------|----------------|
| The Museum of Modern Art Archives, NY | Collection: | Series.Folder: |
|                                       | MoMA Exhs.  | 12.2           |

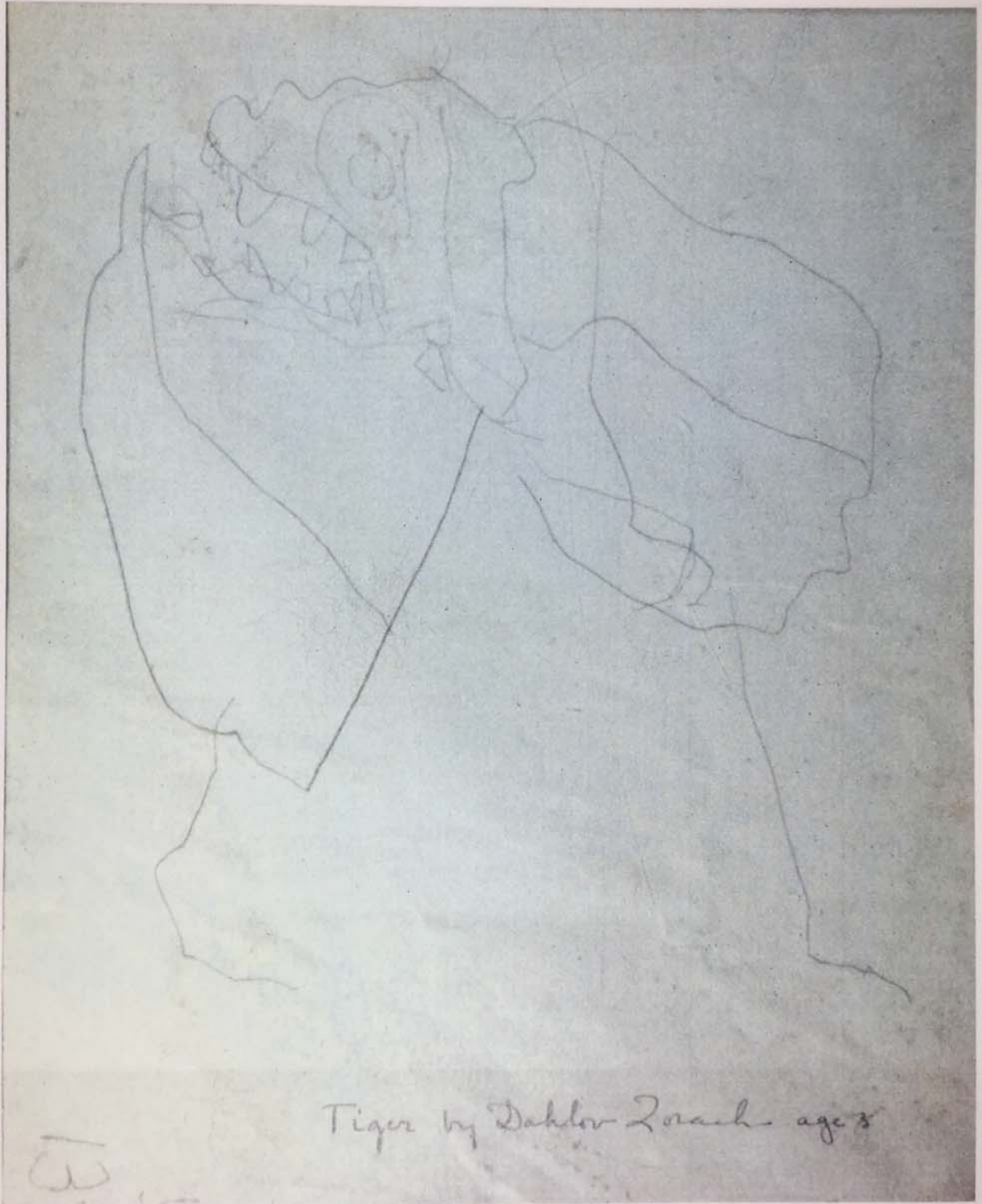

FOR STUDY PURPOSES ONLY. NOT FOR REPRODUCTION.

|                                       |             |                |
|---------------------------------------|-------------|----------------|
| The Museum of Modern Art Archives, NY | Collection: | Series.Folder: |
|                                       | MoMA Exhs.  | 12.2           |



Dahlov Zorach  
"Blue Dogs-2"  
Crayon 8.5" X 11"  
1930

FOR STUDY PURPOSES ONLY. NOT FOR REPRODUCTION.

|                                       |             |                |
|---------------------------------------|-------------|----------------|
| The Museum of Modern Art Archives, NY | Collection: | Series.Folder: |
|                                       | MoMA Exhs.  | 12.2           |



Dahlov Zorach  
"Blue Dogs-3"  
Pencil 8.5" X 11"  
1930

FOR STUDY PURPOSES ONLY. NOT FOR REPRODUCTION.

|                                       |             |                |
|---------------------------------------|-------------|----------------|
| The Museum of Modern Art Archives, NY | Collection: | Series.Folder: |
|                                       | MoMA Exhs.  | 12.2           |

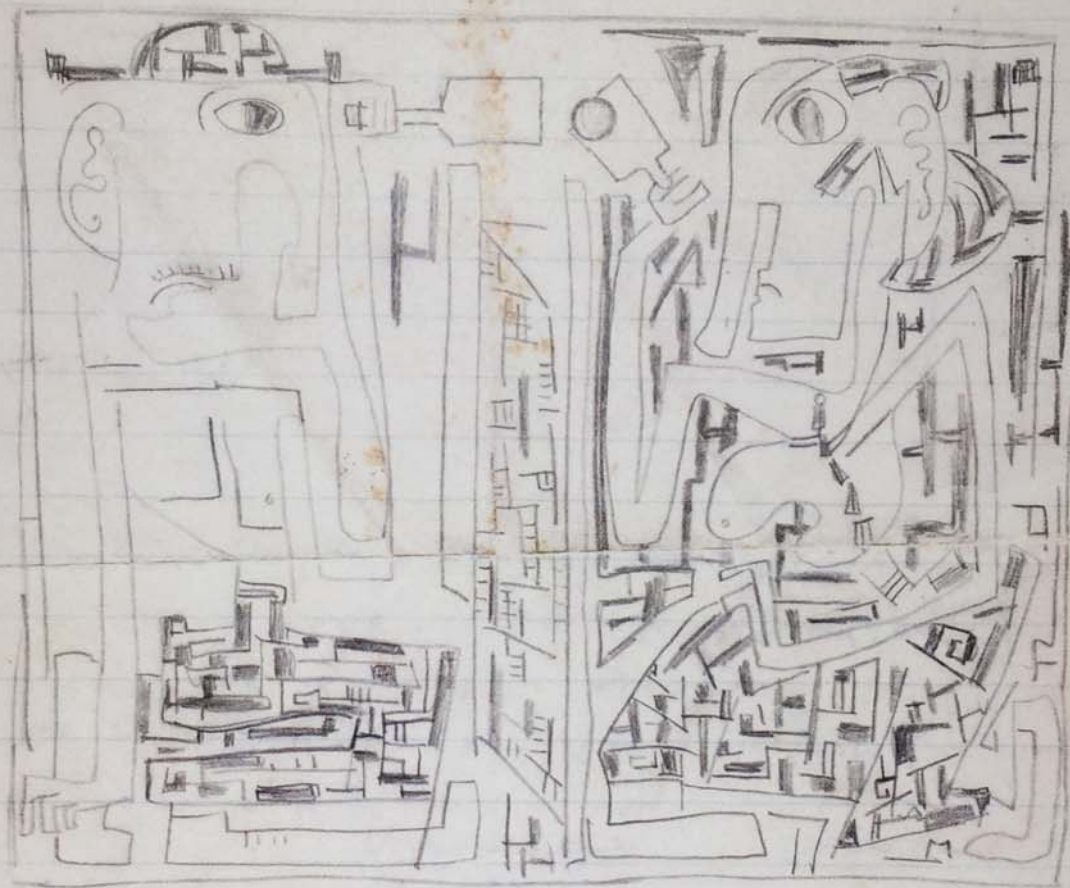

Well! If you <sup>wouldn't</sup> had ~~seen~~ <sup>seen</sup> drink so  
much there are a lot of things we might enjoy

Dahlov Zorach  
"Cubist Drinking Cartoon"  
Pencil on Paper 7.75" X 7.75"  
1930

FOR STUDY PURPOSES ONLY. NOT FOR REPRODUCTION.

|                                       |             |                |
|---------------------------------------|-------------|----------------|
| The Museum of Modern Art Archives, NY | Collection: | Series.Folder: |
|                                       | MoMA Exhs.  | 12.2           |

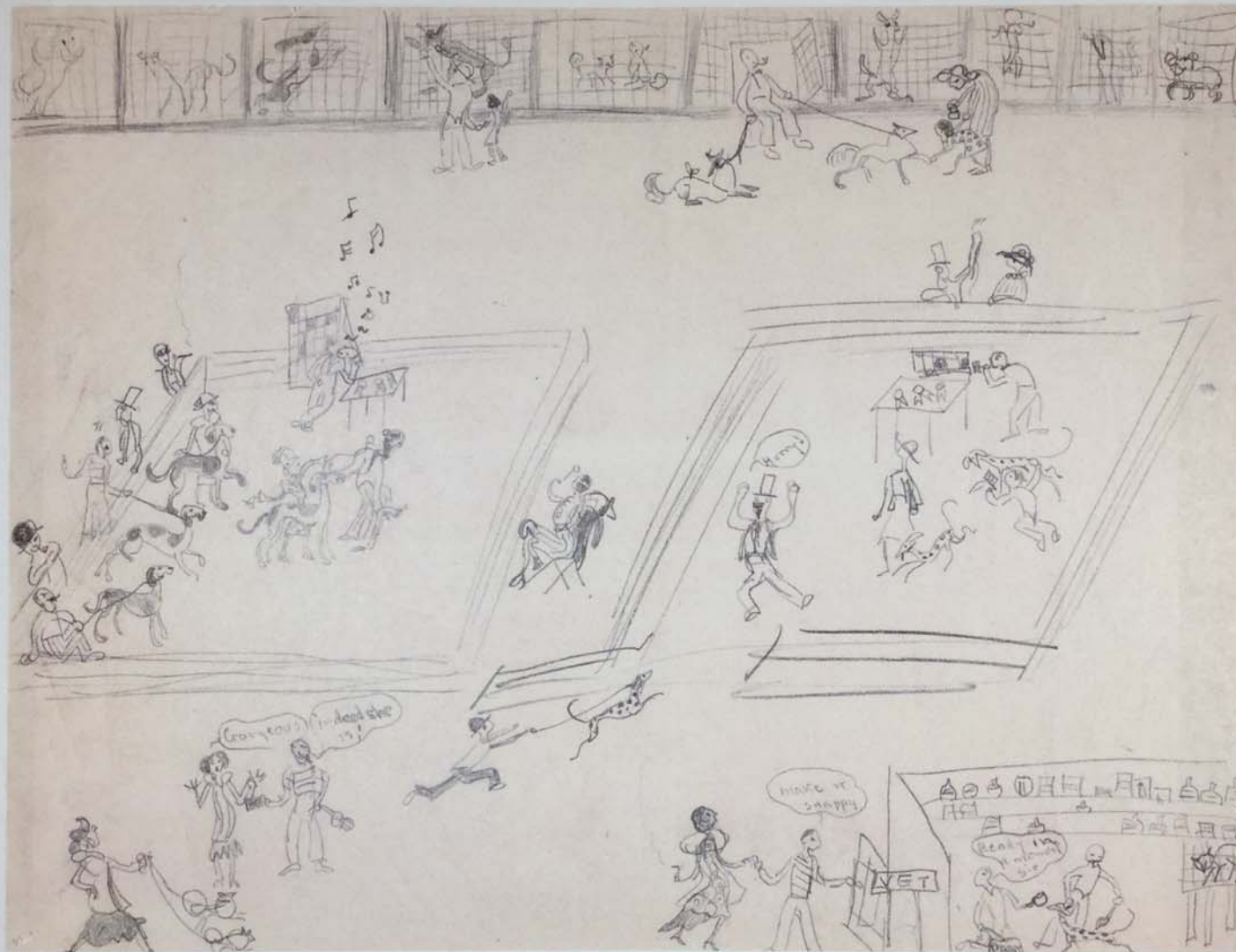

Dahlov Zorach  
"Dog Show"  
Pencil 8.5" X 11"  
1928

FOR STUDY PURPOSES ONLY. NOT FOR REPRODUCTION.

|                                       |             |                |
|---------------------------------------|-------------|----------------|
| The Museum of Modern Art Archives, NY | Collection: | Series.Folder: |
|                                       | MoMA Exhs.  | 12.2           |



Dahlov Zorach  
"Flapper Jungle 2"  
Pencil 6" X 9.5"  
1928

FOR STUDY PURPOSES ONLY. NOT FOR REPRODUCTION.

|                                       |             |                |
|---------------------------------------|-------------|----------------|
| The Museum of Modern Art Archives, NY | Collection: | Series.Folder: |
|                                       | MoMA Exhs.  | 12.2           |



Dahlov Zorach  
"Hunter Shooting Deer-2"  
Ink 8.5" X 11"  
1930

FOR STUDY PURPOSES ONLY. NOT FOR REPRODUCTION.

|                                       |             |                |
|---------------------------------------|-------------|----------------|
| The Museum of Modern Art Archives, NY | Collection: | Series.Folder: |
|                                       | MoMA Exhs.  | 12.2           |

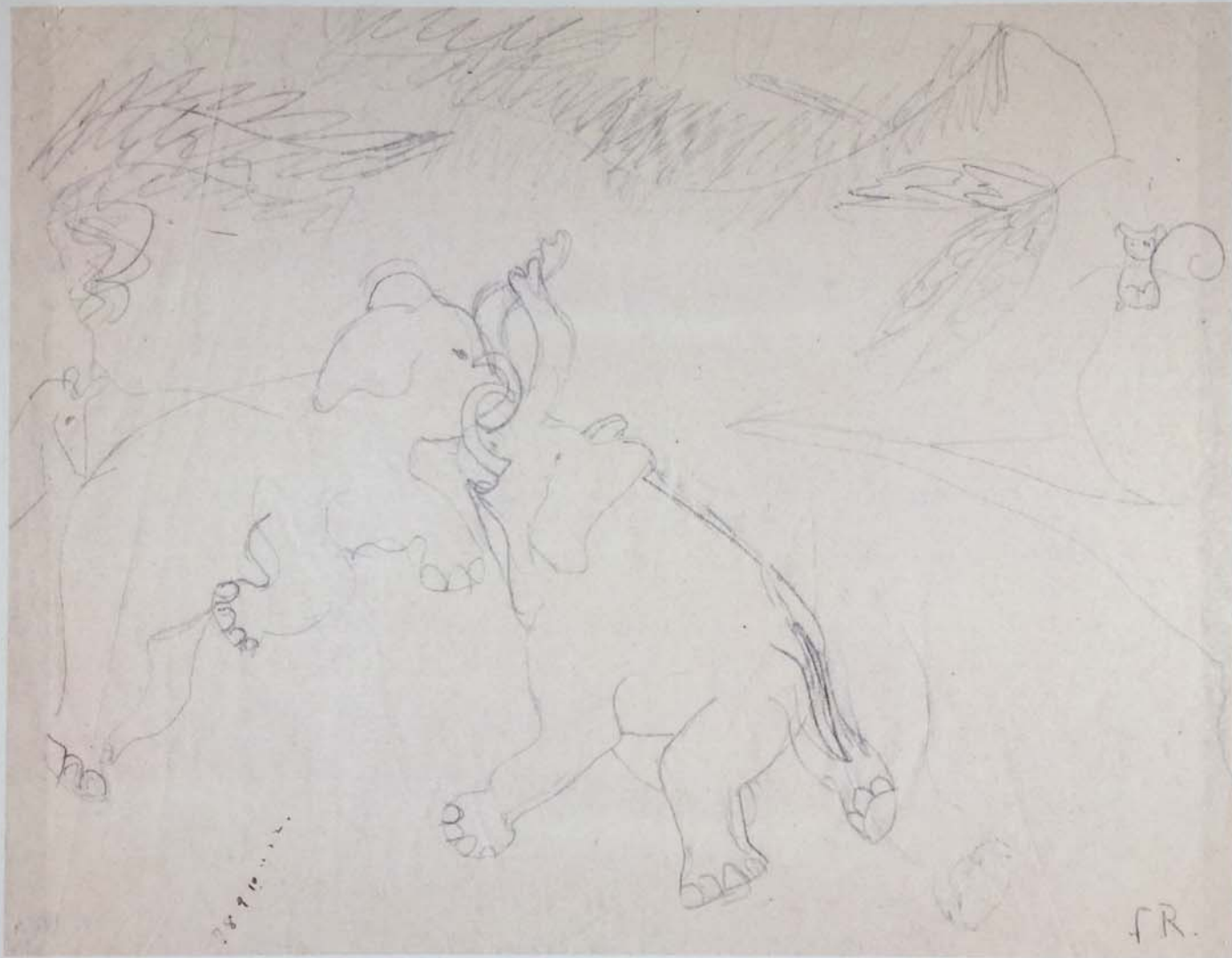

Dahlov Zorach  
"Indian Elephants Fighting-2"  
Pencil 8.5" X 11"  
1928

FOR STUDY PURPOSES ONLY. NOT FOR REPRODUCTION.

|                                       |             |                |
|---------------------------------------|-------------|----------------|
| The Museum of Modern Art Archives, NY | Collection: | Series.Folder: |
|                                       | MoMA Exhs.  | 12.2           |

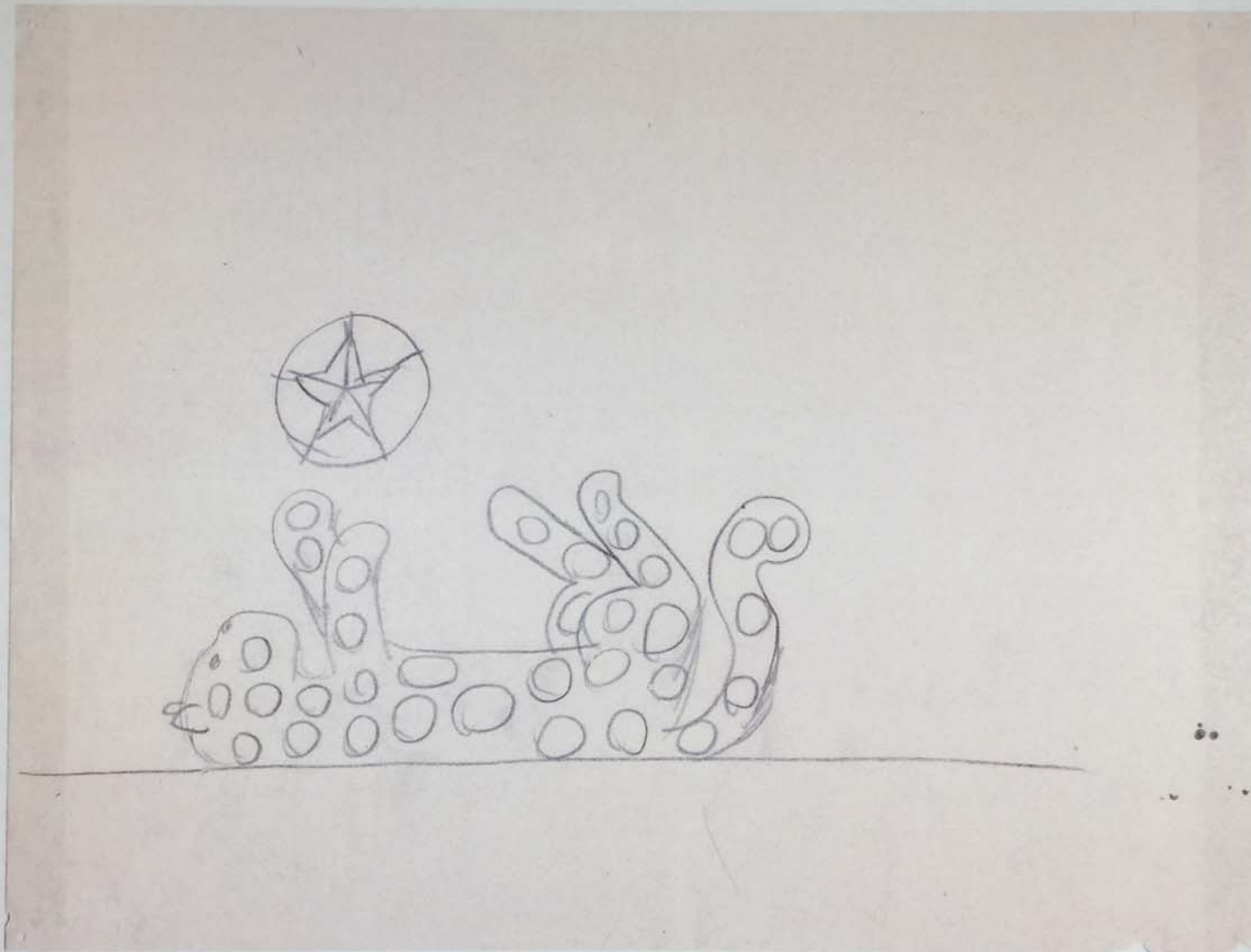

Dahlov Zorach  
"Leopard Playing with Ball"  
Pencil 8.5" X 11"  
1927

FOR STUDY PURPOSES ONLY. NOT FOR REPRODUCTION.

|                                       |             |                |
|---------------------------------------|-------------|----------------|
| The Museum of Modern Art Archives, NY | Collection: | Series.Folder: |
|                                       | MoMA Exhs.  | 12.2           |

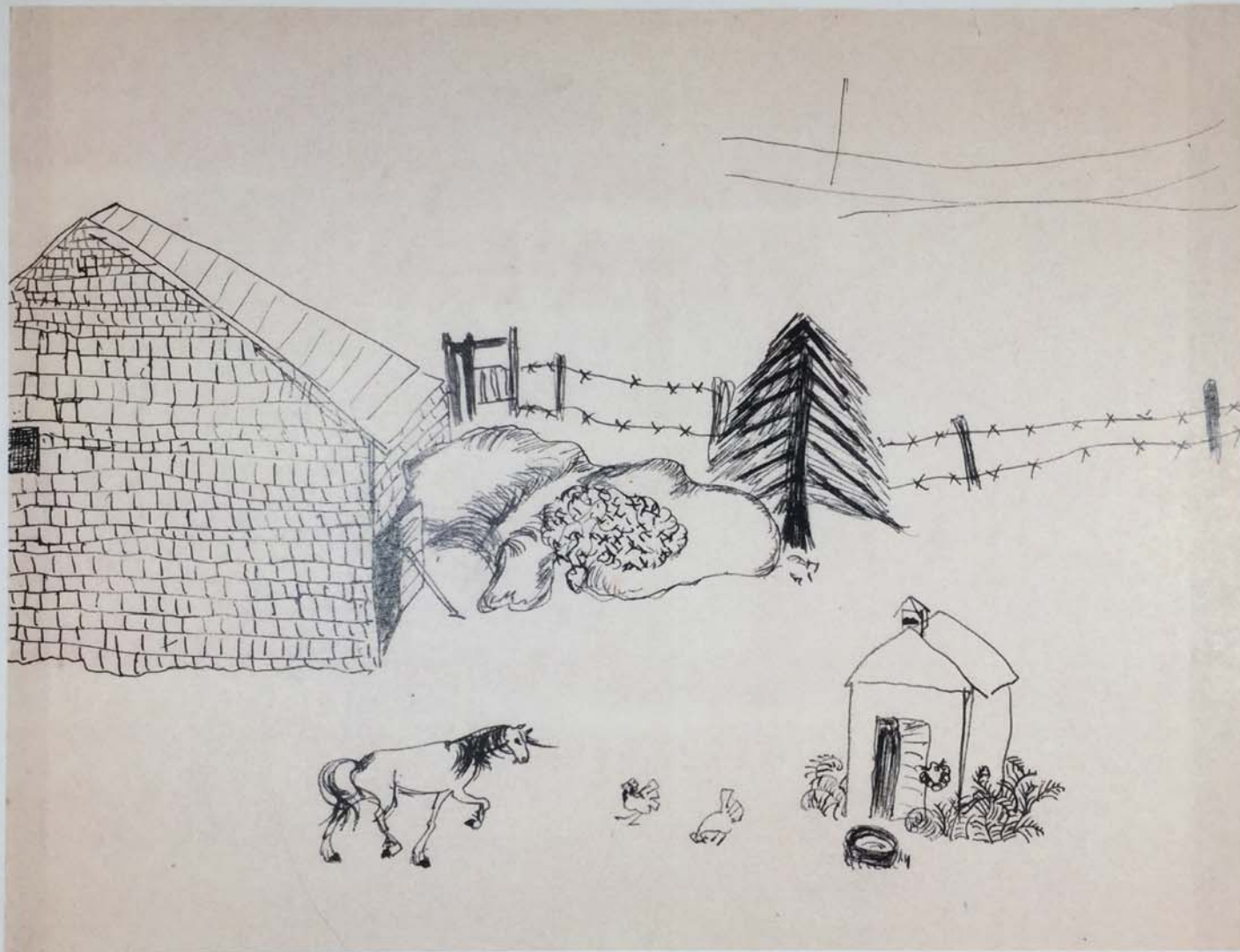

Dahlov Zorach  
"Lower Barnyard at Robinhood Farm"  
Ink on Paper 8.5" X 11"  
1929

FOR STUDY PURPOSES ONLY. NOT FOR REPRODUCTION.

|                                       |             |                |
|---------------------------------------|-------------|----------------|
| The Museum of Modern Art Archives, NY | Collection: | Series.Folder: |
|                                       | MoMA Exhs.  | 12.2           |



Dahlov Zorach  
"Tiger at Rest in Forest-2"  
Pencil 8.5" X 11"  
1930

FOR STUDY PURPOSES ONLY. NOT FOR REPRODUCTION.

|                                       |             |                |
|---------------------------------------|-------------|----------------|
| The Museum of Modern Art Archives, NY | Collection: | Series.Folder: |
|                                       | MoMA Exhs.  | 12.2           |



Dahlov Zorach  
"Wild Boar-2"  
Ink 8.5" X 11"  
1930

FOR STUDY PURPOSES ONLY. NOT FOR REPRODUCTION.

|                                       |             |                |
|---------------------------------------|-------------|----------------|
| The Museum of Modern Art Archives, NY | Collection: | Series.Folder: |
|                                       | MoMA Exhs.  | 12.2           |



Dahlov Zorach  
"Yellow and White Grayhounds Playing-2"  
Ink 8.5" X 11"  
1929

FOR STUDY PURPOSES ONLY. NOT FOR REPRODUCTION.

|                                       |             |                |
|---------------------------------------|-------------|----------------|
| The Museum of Modern Art Archives, NY | Collection: | Series.Folder: |
|                                       | MoMA Exhs.  | 12.2           |



Dahlov Ipcar  
"Winter in Maine"  
Oil on Board 72" X 104"  
1935

FOR STUDY PURPOSES ONLY. NOT FOR REPRODUCTION.

|                                       |             |                |
|---------------------------------------|-------------|----------------|
| The Museum of Modern Art Archives, NY | Collection: | Series.Folder: |
|                                       | MoMA Exhs.  | 12.2           |



Dahlov Ipcar  
"Winter in Maine", Back Image  
Oil on Board 72" X 104"  
1935

FOR STUDY PURPOSES ONLY. NOT FOR REPRODUCTION.

|                                       |             |                |
|---------------------------------------|-------------|----------------|
| The Museum of Modern Art Archives, NY | Collection: | Series.Folder: |
|                                       | MoMA Exhs.  | 12.2           |

## The Museum of Modern Art

To: The Files  
From: Molly Lieberman  
Date: January 31, 2019  
Re: Materials Received from Charles Ipcar

This photo of the original poster for Dahlov Ipcar's exhibition, *Creative Growth, Childhood to Maturity* [MoMA Exh. #92, November 1, 1939-January 5, 1940] was received from the son of the featured artist, Dahlov (Zorach) Ipcar.

The material was received from Charles Ipcar in January 2019.

|                                       |             |                |
|---------------------------------------|-------------|----------------|
| The Museum of Modern Art Archives, NY | Collection: | Series.Folder: |
|                                       | MoMA Exhs.  | 12.2           |

# CREATIVE GROWTH

## CHILDHOOD TO MATURITY

AN EXHIBITION OF THE WORK OF DAHLOV ZORACH IPCAR, SHOWING HER DEVELOPMENT IN ART FROM THE AGE OF THREE TO TWENTY-TWO YEARS.

This exhibition should be of great interest to educators and parents because it shows the creative growth from infancy to adulthood of an individual who is neither a genius nor a prodigy. She was a normal healthy child whose capacity for art flourished not because her parents are noted artists but because of their sensitivity and recognition of Dahlov as a creative individual. The exhibition shows the uninhibited progress a child can make with proper stimulation and encouragement from intelligent teachers and parents. At no stage does she seem to have been over-influenced by the teaching of school or parent.

Victor D'Amico, Director  
Educational Project  
The Museum of Modern Art



DAHLOV ZORACH IPCAR IS THE DAUGHTER OF WILLIAM ZORACH, THE SCULPTOR. THIS IS A PORTRAIT BUST OF MRS. IPCAR AT THE AGE OF 12 YEARS.

AN EXHIBITION PREPARED BY THE  
EDUCATIONAL PROJECT OF THE MUSEUM  
OF MODERN ART, NEW YORK.