

## CONDITIONS OF USE FOR THIS PDF

The images contained within this PDF may be used for private study, scholarship, and research only. They may not be published in print, posted on the internet, or exhibited. They may not be donated, sold, or otherwise transferred to another individual or repository without the written permission of The Museum of Modern Art Archives.

When publication is intended, publication must be obtained from SCALA Group, the Museum's agent for licensing of images to outside publishers and researchers.

If you wish to quote any of this material, application for permission to publish must be submitted to the MoMA Archives. This stipulation also applies to dissertations and theses. All references to materials should cite the archival collection and folder, and acknowledge "The Museum of Modern Art Archives, New York."

Whether publishing an image or quoting text, you are responsible for obtaining any consents or permissions which may be necessary in connection with any use of the archival materials, including, without limitation, any necessary authorizations from the copyright holder thereof or from any individual depicted therein.

In requesting and accepting this reproduction, you are agreeing to indemnify and hold harmless The Museum of Modern Art, its agents and employees against all claims, demands, costs and expenses incurred by copyright infringement or any other legal or regulatory cause of action arising from the use of this material.

### **NOTICE: WARNING CONCERNING COPYRIGHT RESTRICTIONS**

The copyright law of the United States (Title 17, United States Code) governs the making of photocopies or other reproductions of copyrighted material. Under certain conditions specified in the law, libraries and archives are authorized to furnish a photocopy or other reproduction. One of these specified conditions is that the photocopy or reproduction is not to be "used for any purpose other than private study, scholarship, or research." If a user makes a request for, or later uses, a photocopy or reproduction for purposes in excess of "fair use," that user may be liable for copyright infringement.

The Museum of Modern Art Archives, NY	Collection:	Series.Folder:
	MoMA Exhs.	752.40

Architecture Without Architects  
November 10, 1964

• = publicity photo me o.k.  
- = underlining indicates mounted on aluminum

<u>Panel Installation #'s</u>	<u>Panel Production #'s</u>	
1 (same print used for Prod. 165)	176	Goreme panorama. Photo Reportage Yan. (Plate 141. <u>Turkey</u> , Published by Thames & Hudson, London. 1959.)
2 Cat. 48	<u>165</u>	• Goreme detail. same as above
3 Cat. 24	<u>44</u>	• Goreme cone. Gunda Holzmeister, from <u>Bilder aus Anatolien</u> by Clemens Holzmeister
4	<u>27</u>	Granite natural rock formation. ENIT. #31186
5	28	Somali islands. Musée de l'Homme. Henry Peri. C-42-2982-443
6 Cat. 21	149	• Baobab tree. Ministry of Home Affairs, Salisbury, Rhodesia & Nyasaland. #109
7 Cat. 19	45	Ciudad Encantada. José Ortiz Echagüe. Plate 51, <u>España, Pueblo y Paisajes</u>
8 Cat. 13	46	• Pantalica. ENIT. #4113
9	<u>47</u>	Cuevas de Alanzora. Bernard Rudofsky.
10	170	Guadix chimneys. Myron Goldfinger. frame 27-27A
11 Cat. 14	<u>7</u>	Siwa, <sup>Egypt</sup> <del>Tunisia</del> . Frobenius Institut, Frankfurt/Main. #13/19&12
12	43	Himeroviglia, Greece. Bernard Rudofsky.
13	48	Tungkwan erosion. Wulf-Diether Gröf zu Castell. #2
14 Cat. 18	<u>8</u>	Tungkwan. Wulf-Diether Gröf zu Castell. #9
15 Cat. 16	169	Tungkwan detail. Wulf-Diether Gröf zu Castell. #1
16 Cat. 15	53	Loyang. Wulf-Diether Gröf zu Castell, #10.
17	<u>6</u>	Baux. Bernard Rudofsky. #6-641.

The Museum of Modern Art Archives, NY	Collection:	Series.Folder:
	MoMA Exhs.	752.40

Architecture Without Architects  
November 10, 1964

Page 2.

<u>Panel Installation #'s</u>	<u>Panel Production #'s</u>	
18 Cat. 25	50	• St. Emilian cross. French Government Tourist Office, NY. A-1298.
19 (ceiling)	154	St. Emilian Ceiling. Commissariat Général au Tourisme. Al301. Marcelle d'Heilly, Paris.
20 Cat. 27	52	• Lalibela. Roger Santeur, Editions Albert Guillot. (p. 69, <u>L'Ethiopie</u> )
21 Cat. 28	156	Loess airview. US Air Force. XN-21PR-5MC-37-U34.
22 Cat. 30	29	Chinese Mountaintop. Japan Press Service. Kobusai-Kentiku. Oct. 1961, p. 71.
23 Cat. 29	155	• Canary Islands wall. Spanish National Tourist Office. Pastor, Madrid #53-342.
24 (large) Cat. 7	49	• Amphitheater. Wenner-Gren Foundation for Anthropological Research. #0-17.
25 (small) Cat. 8	5	• Amphitheater. Wenner-Gren Foundation for Anthropological Research. #3 & #0-14.
26 Cat. 12	56	Ordek's Necropolis. Folke Bergman. Plate III, view A, "Archaeological Researches in Sinkiang"
27 (large) Cat. 11	54	Lanchow. Wulf-Diether Graf zu Castell, #13.
28 (detail)	55	Lanchow cemeteries. Wulf-Diether Graf zu Castell, #14.
29	57	Chinese Tumulus. Musée Guimet. Segalen. #622122/6
30 Cat. 6	58	Okinawa tombs. from <u>Nihon Chiri Fuzoku</u> . Vol. VII, Kyushu-Chiho, p. 593. 1936. edited by Midutaro Nakamura.
31	60	Megalithic house, Monsanto, Portugal. Sindicato Nacional dos Arquitectos, Lisbon. "Arq. Pop. em Portugal", val. I, P. 295, <u>bottom left</u> .
32 Cat. 52	30	Castle, Sotalbo, Avila. José Ortiz Echagüe, Plate 190.
33	59	Machu Picchu steps. Sheila Hicks.

The Museum of Modern Art Archives, NY	Collection:	Series.Folder:
	MoMA Exhs.	752.40

Architecture Without Architects  
November 10, 1964

Page 3.

<u>Panel Installation #'s</u>	<u>Panel Production #'s</u>	
34	<u>22</u>	Mopti area Dogon storehouses. Musée de l'Homme. Marcel Griaule. C-48-536
35 Cat. 41	<u>61</u>	Dogon cliff. Musée de l'Homme. Calavas, D-39-804
36	<u>42</u>	Göreme. GONDA HOLZMEISTER, from <u>Bilder aus Anatolien.</u>
37	<u>66</u>	Mesa Verde. William R. Current.
38 Cat. 32	<u>65</u> ( <del>64</del> )	Thera harbour. Bernard Rudofsky.
39 Cat. 31	<u>64</u> ( <del>65</del> )	Phira. Bernard Rudofsky. #646/3
40	<u>31</u>	Bonifacio, Corsica. Myron Goldfinger. frame #21-A
41	<u>63</u>	Procida fishermen's harbour. Myron Goldfinger. frame # 14-14A
42 Cat. 34	<u>141</u>	Peñon de Alhucemas, near Morocco. The Hispanic Society of America. #50262
43 Cat. 35	<u>142</u>	Peñíscola, Castellon province. MAS. Serie G, #29166
44 Cat. 36	<u>11</u>	Anticoli Corrado, near Rome. Gabinetto Fotografico Nazionale. Serie D, #1560
45 Cat. 87	<u>62</u>	Simon Petra monastery, Mount Athos. D. A. Harissiades, Royal Greek Embassy Press & Information Service. AD 125-236
46	<u>197</u>	Casares, Caceres province, Spain. Georges Joniaux-Compagnons de Massy.
47 Cat. 39	<u>140a+b</u>	Mojacar panorama. José Ortiz Echagüe #351
48 Cat. 49	<u>67</u>	Alberobello. Gabinetto Fotografico Nazionale. Serie E. #2252

The Museum of Modern Art Archives, NY	Collection:	Series.Folder:
	MoMA Exhs.	752.40

Architecture Without Architects  
November 10, 1964

Page 4.

<u>Panel Installation #'s</u>	<u>Panel Production #'s</u>	
49	187	Beehive village, Aleppo Bain, Syria. National Geographic Society. #49693 TR
50 Cat. 133	68 (panorama)	• Ba Ila village, Zambia. Mary Light, <u>Focus on Africa</u> . Am. Geo. Soc. #517-24
51 Cat. 134	3 (detail)	• Ba Ila village, Zambia. Mary Light, <u>Focus on Africa</u> . Am. Geo. Soc. #517-26
52 Cat. 55	180	Mijas, near Malaga. Bernard Rudofsky. S-41/21
53 Cat. 88	181	Aul Shreck, West Caucasus. Instituto della Enciclopedia Italiana. vol. 9, Tav. CLIII
54	178	Mousgoum village, Cameroun. Musée de l'Homme, <u>L'Habitat au Cameroun</u> p. 35.
55	179	Slovak Mountain village. Jan Kanka, courtesy Oldrich Dostál, #62.
56 Cat. 53	70	• Zanzibar airview. Mary Light, <u>Focus on Africa</u> . Am. Geo. Soc. #520-9
57 Cat. 54	69	Marrakesh, Morocco, airview. Collection Musée de l'Homme. E. Vogel. D-49-602
58 Cat. 40	144 (panorama)	Bandiagara, Sudan. Collection Musée de l'Homme. Marcel Griaule. C-42-4604-41.
59	71	Roofs of Skiros, Aegean Sea. Eva Maria Czako. Merian, #11, vol. XIV, p. 73
60 Cat. 131	166 (perpendic.)	Logone-Birni, Cameroun. Marcel Griaule. Mme. Calame-Griaule. #11-5
61	72	Shangri-La, Dutch New Guinea US Air Force. #82984 AC.
62	143	Kotoko de Divel, Northern Cameroun. Marcel Griaule.
63	138	Ain Leuh, Middle Atlas, Morocco. Office Marocain du Tourisme, Rabat. Fa 34/1458
64	9	Village in central Japan. Y. Futagawa.

The Museum of Modern Art Archives, NY	Collection:	Series.Folder:
	MoMA Exhs.	752.40

Architecture Without Architects  
November 10, 1964

Page 5.

<u>Panel Installation #'s</u>	<u>Panel Production #'s</u>	
65 Cat. 42	139	Houseboats, Soochow Creek, Shanghai. National Geographic Society. #5598 3T
66 Cat. 58	<u>77 a&amp;b</u>	Thera. Bernard Rudofsky, 4443 & 646/1
67	75	Phira, Thera. Myron Goldfinger. frame #4
68	78	(Oia) Bernard Rudofsky
69 Cat. 51	<u>76</u>	Apanomeria. Bernard Rudofsky. Am 929/814
70 Cat. 60	<u>186</u>	Fortified place, southern Morocco. Collection Musée de l'Homme. Armée de l'air. C-48-2478-561
71 Cat. 59	196 (round)	Fortified place, southern Morocco. Collection Musée de l'Homme. Armée de l'air. C-49-148-561
72	145	Imilchil, northern Atlas, Morocco. Office Marocain du Tourisme, Rabat. Ga 9/4052
73	74	Erbil. Aerofilms and Aero Pictorial Ltd. #K-229
74	<u>10</u>	Entrevaux, Valley of the Var, (Basses-Alpes) Photothèque Française.
75	73	Tiznit, Morocco. Les Beaux Arts.
76	33	Locorotondo. Myron Goldfinger. Frame #21
77	32	Carmona, Spain. Bernard Rudofsky.
78	34	Tavira, Portugal. Bernard Rudofsky.
79 Cat. 66	79	• Svanetia, western Caucasus. William O. Field. Am. Geo. Society. #16

The Museum of Modern Art Archives, NY	Collection:	Series.Folder:
	MoMA Exhs.	752.40

Architecture Without Architects  
November 10, 1964

Page 6.

<u>Panel Installation #'s</u>	<u>Panel Production #'s</u>	
80 Cat. 64	81	Svanetia, western Caucasus. Istituto della Enciclopedia Italiana. Vol. 9, Tav. CLIII
81 Cat. 65	80	• Svanetia, western Caucasus. William O. Field, Am. Geo. Society. #6
82 Cat. 61	82	• Torre Asinelli and Torre Garisenda, Bologna. Enit. CIII
83 Cat. 62	83	Vathea, Peloponnesus. Jean Eyres Monsell, fr. <u>Mani</u> . John Murray Publishers Ltd.
84 Cat. 63	84	• Yemenite town. Arab Information Center. #29
85 Cat. 123	35	Fort, Swat State, West Pakistan. National Geo. Society. #99447T
86 Cat. 122	85	Villarejo de Salvanes, near Madrid. Jose Ortiz Echague. Pl. 147
87 Cat. 124	20	Montealegre, province of Valladolid, Jose Ortiz Echague. #342
88 Ca	146	Hohenstaufen Castle, Lucera, Apulia. Verlag DuMont Schauberg, Köhn. Pl. 36, Lucera.
89	86	Saré interior, Cameroun. Collection Musée de l'Homme. Dr. Pales. C-33-2412
90	87	Granaries near <del>Wadi</del> <sup>Bandiagara</sup> , Sudan. Collection Musée de l'Homme. Dr. Pales. E-55-1775-494.
91	<u>147</u>	Storage fortress, Nalut, Libya. Frobenius Institute, Frankfurt/Main. #305 & 12.
92 cat. 95	157) E-55-1817-494.	Dr. Pales )
cat. 98	158) E-57-26-494	" " ) granaries. Collection
cat. 96	159) E-44-1315-494	" " ) Musée de l'Homme
cat. 97	160) C-48-543-41.	Marcel Griaule)
93	88	granaries, Medenine, Tunisia. Frobenius Institute, Frankfurt/Main. <del>#265</del> #20/31 & 12.
94 cat. 101	<u>1&amp;2</u>	storage fortress, Cabao, Libya. Frobenius Institute, Frankfurt/Main. #265-12.
95 cat. 91	39	• horreo. The Hispanic Society of America. #22568.

The Museum of Modern Art Archives, NY	Collection:	Series.Folder:
	MoMA Exhs.	752.40

Architecture Without Architects  
November 10, 1964

Page 7.

<u>Panel Installation #'s</u>	<u>Panel Production #'s</u>	
96 Cat. 92	91	Horreo. MAS. C-31896
97 Cat. 90	<u>4</u>	Horreo. José Ortiz Echagüe. #81
98 Cat. 94	89	Espigueiros, Lindoso, Portugal. Sindicato Nacional dos Arquitectos, Lisbon. "Arq. Pop. sur Portugal." vol. I, pp. 66-7.
99 Cat. 93	90 (panorama)	Espigueiros, Lindoso, Portugal. Sindicato Nacional dos Arquitectos. "Arq. Pop. em Portugal", vol. I, pp. 68-9.
100	<u>24</u>	Pillars of Spanish granary. José Ortiz Echagüe.
101	37	Pigeon towers at Lindjan, near Isfahan. Myron B. Smith, Islamic Archives. L-126-4.
102 Cat. 50	<u>153</u>	Göreme dovecot. Gunda Holzmeister, from <u>Bilder aus Anatolien.</u>
103	<u>21</u>	Nile valley pigeoncot. Frobenius Institute, Frankfurt/Main. #L8-9147.
104 Cat. 103	<del>#103</del>	<del>Schnap, Nahan direct.</del> Frobenius Institute, Frankfurt/Main. L8/9145
105	36	Nile valley pigeoncot. Otto Siegner. #47/35
106	161	Barcelona rooftop dovecot. J. Vidal Ventosa.
107 Cat. 76	93	Telč. Mistni Narodni Vybor v Telci.
108 Cat. 75	92	Telč. Vera Pospisilova. #86(stamp); #56-732(pencil). from Dostal.
109 Cat. 73	94	Garrovillas, Spain. Bernard Rudofsky. S-25/17.
110 Cat. 74	41	Garrovillas, Spain. Bernard Rudofsky. S-3/21.
111 Cat. 72	96	Street, Caldas de Reyes, Spain. MAS, C-28643.
112 Cat. 68	40	Aibar, Navarra province, Spain. Bernard Rudofsky. #11.

The Museum of Modern Art Archives, NY	Collection:	Series.Folder:
	MoMA Exhs.	752.40

Architecture Without Architects  
November 10, 1964

Page 8.

<u>Panel Installation #'s</u>	<u>Panel Production #'s</u>	
113	95	Porto Maurizio, Italian Riviera. Collection Editon Arthaud. Riviera, P. 37.
114	<u>23</u>	Souk. National Geographic Society. #71002-T.
115 Cat. 85	98	• Souk, Pierre Boucher. Direction Générale du Tourisme. #8.978.
116 Cat. 80	97	Gubbio, Umbria, Italy. Konrad Helbig. Pl. 50, Umbria. Anton Schroll & Co.
117 Cat. 81	99	Kharga, Libya. Frobenius Institute, Frankfurt/Main. #4/16 811.
118	188	Osaka, Japan. Bernard Rudofsky.
119 Cat. 86	<u>100</u>	Toldos, Sevilla Street. Bernard Rudofsky.
120 Cat. 83	101	• Camp street, Hassi Messouad, French Sahara. Dr. Georg Gerster. #164/1.
121	109	Chinese horizontal windmill. National Geographic Society. (un-numbered)
122	110	Greek windmills. Bernd Lohse.
123	107	Horizontal windmills, Khorassan province, Iran. Myron B. Smith, Islamic Archives. #43278.
124	108	Watermills, Jajce, Yugoslavia. Yugoslav Tourist Office. F-1000/5
125 Cat. 106	<u>13</u>	Waterwheel, Orontes River, Hama, Syria. National Geographic Society. #49709TR
126 Cat. 105	105	Waterwheel, Orontes River, Hama, Syria. National Geographic Society. #49791T
127	106	Noria (waterwheel), Hoa Binh, Tongking. Collection Musée de l'Homme. Cuisinier Delmas. F-50-607-366.
128	<u>15,16</u>	Limonaie, Lake Garda. Bernard Rudofsky. #6-641.
129 (cover) & 111	<u>17</u>	Limonaie, Lake Garda. Bernard Rudofsky. #155/9.

The Museum of Modern Art Archives, NY	Collection:	Series.Folder:
	MoMA Exhs.	752.40

Architecture Without Architects  
November 10, 1964

Page 9.

<u>Panel Installation #'s</u>	<u>Panel Production #'s</u>	
130 Cat. 112	104	Limonaie, Lake Garda. Bernard Rudofsky.
131 Cat. 113	18,19	Hyderabad-Sind, West Pakistan. Dr. Martin Hürlimann. <u>India</u> , p. 262
132 Cat. 114	102	• Hyderabad-Sind, West Pakistan. Alfred Nawrath, Verlag Anton Schroll. p. 106
133 Cat. 115	103	Hyderabad-Sind, West Pakistan. Dr. Martin Hürlimann, <u>India</u> . p. 261
134 Cat. 132	12	Windscreens, Shimane Prefecture, western Japan. Susumu Higuchi.
135 Cat. 116	111	Samrat Yantra, Jaipur. Isamu Noguchi.
136	112	Interior, Ram Yantra, Delhi. Bernard Rudofsky.
137	113	View from Samrat Yantra, Delhi. Bernard Rudofsky.
138 Cat. 117	114	Samrat Yantra surrounded by Rasi Valaya Yantra, Jaipur. Isamu Noguchi.
139	152	Detail of Misa Yantra, Delhi. Bernard Rudofsky.
140	174 (same basic print for #111)	Detail of Samrat Yantra, Jaipur. Isamu Noguchi.
141 Cat. 125	14	Men's clubhouse, Maipua, Gulf of New Guinea. Chicago National History Museum. #37757.
142 Cat. 126	162)	Mudhif, southern Iraq. Gavin Maxwell, <u>People of the Reeds</u> .
Cat. 127	163) :	
Cat. 128	164) :	
143	115	Vault construction, Tahou <sup>a</sup> , Nigeria. Collection Musée de l'Homme. Service Intercolonial. S-48-501-429.
144 Cat. 135	148	Screen-enclosed royal court, Lealui, Zambia. Frobenius Institute, Frankfurt/Main. #11312 3/4a.
145 Cat. 136	118	House in royal quarter of Bakuba, Congo. Musée Royal de l'Afrique Centrale, Tervuren. #64541 (EPH 820).

The Museum of Modern Art Archives, NY	Collection:	Series.Folder:
	MoMA Exhs.	752.40

Architecture Without Architects

November 10, 1964

Page 10.

<u>Panel Installation #'s</u>	<u>Panel Production #'s</u>	
<del>144</del>	<del>148</del>	
<del>145</del>	<del>148</del>	
146	151	Garden Pergola, Iraq. Dr. Henry Field, Chicago Natural History Museum. #89808
147	117	Picnic hut near Alcazarquivir, Morocco. The Hispanic Society of America. #50588
148	<u>116</u>	Palace of Justice, Aloa Bay, Solomon Islands. Collection Musee de l'Homme. Tracal. C-34-4815-28.
149	26	Earflap roof, northern Japan. Y. Futagawa.
150	120	Prefabricated attic floor, Bamileke people, Cameroun. <u>L'Habitat au Cameroun</u> . p. 79
151	119	• Kirdishelter, northern Cameroun. Peter W. Häberlin. (c) Ernst Häberlin. #81, Kamerun.
152	121	Rafters of community house, South Vietnam. Collection Musee de l'Homme. J. Dournes. C-63-89-702.
153	122 (Guinea)	Transport of roof, Guinea. Collection Musée de l'Homme. Dr. Pales. E-57-580-494.
154	150 (Vietnam)	• Transport of roof, Vietnam. Peter Schmid, <u>Paradies in Drachenschlund</u> .
155	123	Transport of hut frames, Rendille nomads, Kenya. Central Office of Information, London. K-31488.
156	125	• Arbor, Mukijima, Tokyo, Japan. Shokosuke Takemura, Courtesy "This is Japan."
157	124	Torii of approach to Inari Shrine, Kyoto, Japan. Shigeo Okamoto, (c) Shokokusha Publishing Co.
158	25	Wieliczka mine, Poland. Alfons Dlugosz, courtesy Arkady. #248/63.
159	129 (high view)	Bazaar Street, Isfahan, Iran. Myron B. Smith, from Islamic Archives. L-120-37

The Museum of Modern Art Archives, NY	Collection:	Series.Folder:
	MoMA Exhs.	752.40

Architecture Without Architects  
November 10, 1964

Page 11.

Panel Installation #'s	Panel Production #'s	
160 <del>Cat. 97</del>	127	Extrados, Masjid-i Jum'a Isfahan, Iran. Myron B. Smith, from Islamic Archives. L 188-16
161 Cat. 149	126 (caravansarai)	Qum, near Teheran, Iran. Myron B. Smith, from Islamic Archives. #149.20
162 Cat. 150	128 (teahouse)	Teahouse, Qum, near Teheran, Iran. Myron B. Smith, from Islamic Archives. #148-17
163 Cat. 151	173	• Vault in Masjid-i Jum'a, Isfahan, Iran. <del>Jamshid</del> Jamshid Kooros.
164 Cat. 154	177	Turkish bathhouse, cupola. Direction Générale de la Presse au Ministère de l'Interieur, Ankara. F-324
165	<u>130</u>	Barrel vaulted Houses, Thera. Bernard Rudofsky.
166	132	Houses at Tameur, near Medenine, Tunisia. Frobenius Institute, Frankfurt/Main. #21/23 & 12
167	131	Nubian houses along Nile, Egypt. Dr. Georg Gerster. #976/9.
168	135	Wall paintings of the Dogon, Dyameni, Sudan. Collection Musée de l'Homme. Marcel Griaule. D-33-2161-41.
169	134	Painted wall of house, India. Oppi Untracht. 9050/M-60-A
170 Cat. 155	<u>136</u>	Pillars of palace at Ketou, Dahomey. Collection Musée de l'Homme. C-35-133.
171 Cat. 156	<u>137</u>	Wooden pillar of Dogon communal rest house. Collection Musée de l'homme. Dr. Pales. E-57-1043-494
172	133	Ethiopian children building village compound model. Frobenius Institute, Frankfurt/Main.

dan 40/5A

caption panels:	167	windscreen	Glenn Thomas Trewartha
	168	Pavia ptg.	Istituto della Enciclopedia Italiana
	171	Mojacar	Rudofsky, frame 19-20
	172	Kanton	L'Ambassade Orientale....
	175	Bamileke drwg.	L'HABITAT AU CAMEROUN
	184	Massa farm plan	" " " "
	191	Yokuts Tule Lodge	HOUSES AND HOUSE-LIFE OF THE AMERICAN

202

Elizavilla health

ASBICONE  
Tude Stone Monuments in all  
Countries?

FOR STUDY PURPOSES ONLY. NOT FOR REPRODUCTION.

The Museum of Modern Art Archives, NY	Collection:	Series.Folder:
	MoMA Exhs.	752.40

2  
C/P  
1  
X

#5  
102

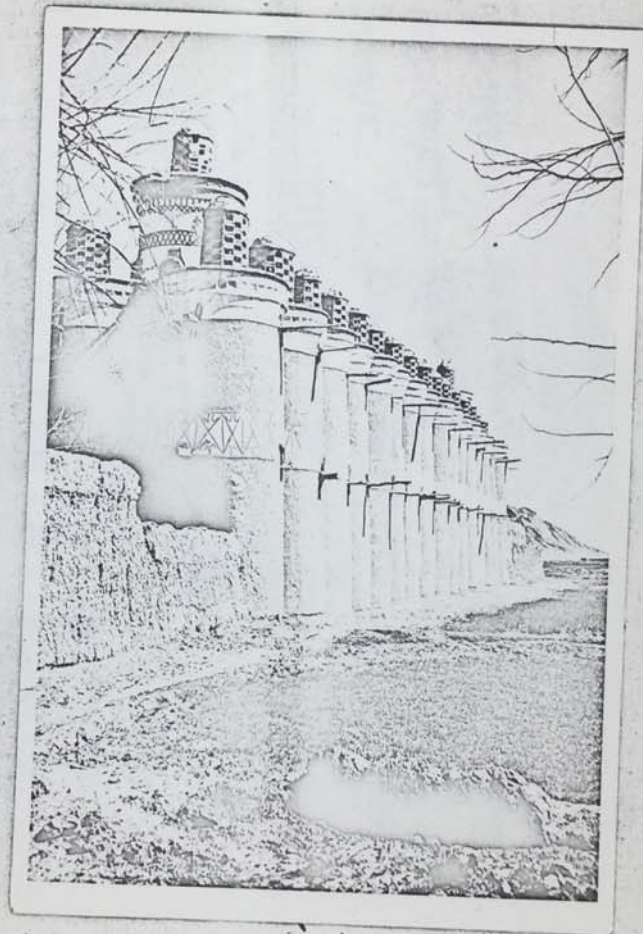

FOR STUDY PURPOSES ONLY. NOT FOR REPRODUCTION.

The Museum of Modern Art Archives, NY	Collection:	Series.Folder:
	MoMA Exhs.	752.40

COUNTRY PERSIA  
DISTRICT ISFAHĀN  
TOWN LINDJĀN DISTRICT  
MONUMENT PIGEON TOWER  
DETAIL \_\_\_\_\_

SLIDE MADE  
2x2

154

MYRON B. SMITH NEGATIVE No. L126 - 2  
DATE MADE APR 12 1936

