

CONDITIONS OF USE FOR THIS PDF

The images contained within this PDF may be used for private study, scholarship, and research only. They may not be published in print, posted on the internet, or exhibited. They may not be donated, sold, or otherwise transferred to another individual or repository without the written permission of The Museum of Modern Art Archives.

When publication is intended, publication-quality images must be obtained from SCALA Group, the Museum's agent for licensing and distribution of images to outside publishers and researchers.

If you wish to quote any of this material in a publication, an application for permission to publish must be submitted to the MoMA Archives. This stipulation also applies to dissertations and theses. All references to materials should cite the archival collection and folder, and acknowledge "The Museum of Modern Art Archives, New York."

Whether publishing an image or quoting text, you are responsible for obtaining any consents or permissions which may be necessary in connection with any use of the archival materials, including, without limitation, any necessary authorizations from the copyright holder thereof or from any individual depicted therein.

In requesting and accepting this reproduction, you are agreeing to indemnify and hold harmless The Museum of Modern Art, its agents and employees against all claims, demands, costs and expenses incurred by copyright infringement or any other legal or regulatory cause of action arising from the use of this material.

NOTICE: WARNING CONCERNING COPYRIGHT RESTRICTIONS

The copyright law of the United States (Title 17, United States Code) governs the making of photocopies or other reproductions of copyrighted material. Under certain conditions specified in the law, libraries and archives are authorized to furnish a photocopy or other reproduction. One of these specified conditions is that the photocopy or reproduction is not to be "used for any purpose other than private study, scholarship, or research." If a user makes a request for, or later uses, a photocopy or reproduction for purposes in excess of "fair use," that user may be liable for copyright infringement.

| | | |
|---------------------------------------|-------------|----------------|
| The Museum of Modern Art Archives, NY | Collection: | Series.Folder: |
| | MoMA Exhs. | 691.6 |

8/16/61

PHOTOGRAPHS USED IN ROADS EXHIBITION (CE 61-36)

listed in order given Auditorium gallery installation

Aug. 14 - Sept. 17, 1961

cc. Peter Thomas
Geo. Barrow
Publicity

| <u>Panel</u> | <u>subject</u> | <u>MMA Library accession #</u> |
|--------------|---|------------------------------------|
| 1 | view of Appian Way ("Prospetto del Lastricato - Via Appia" shows small figure appearing on the Via. G.B. Piranesi engraving. negative made ^{is} from NY Public Library stat.) | 5766 |
| 2 | technical detail of Appian Way ("Veduta dell'antica Via Appia." shows detail of paving. G.B. Piranesi engraving. negative made ^{is} from NY Public Library stat.) | 5767 |
| | pavement of the Via Sacra ("Forum Romanum, Via Sacra-Rome." copy made from print loaned by Photo Researchers, Inc., NYC. credit must read: F.B. Grunzweig-Photo Researchers. permission for use must be ob- tained from Photo Researchers. fee required) | 5768 |
| | ruts in a Pompeiian street ("Deep ruts cut by cart wheels, Pompeii, Italy" - from book POMPEII, by M. Amedeo. credit must read: courtesy Istituto Geografico de Agostini, Novara-from book POMPEII) | 5769 |
| | Washington-Richmond Road, 1919 (original print marked #25498-Roads & Highways. credit must read: courtesy Public Roads Adminis- tration) | 5770 |
| | paving machine laying asphalt concrete pavement (original print marked: #68889-N.J. Turnpike; laying asphalt concrete pavement near Mount Holly, N.J., with Barber Greene paving machine. credit: Standard Oil Co. (N.J.)) | 5771 |
| 2 | highway in Southern France (original print marked: #66138-Southern France. Highway between Nimes and Beaucaire. credit: Standard Oil Co. (N.J.)) | 5772 |
| | highway along west side of Lake Garda (original print marked: #1686-Gardesana occidentale, Gallerie del Ponale. credit: ENIT or Italian State Tourist Office) | 5773 |

| | | |
|---------------------------------------|-------------|----------------|
| The Museum of Modern Art Archives, NY | Collection: | Series.Folder: |
| | MoMA Exhs. | 691.6 |

page two

PHOTOGRAPHS USED IN ROADS EXHIBITION

| <u>Panel</u> | <u>subject</u> | <u>MMA Library accession #</u> |
|--------------|--|------------------------------------|
| 2 [cont'd] | tunnel of the French West Highway (original print marked: #3344-April 1947, French Highways. "Many picturesque French dirt roads are giving way to the more prac- tical, if less lovely concrete highway." Tunnel on L'Autostrade de l'Ouest. credit: courtesy French Embassy Press & Information Division) | 5874 |
| 3 | American desert road (photographer: David E. Scherman. dated: 9/16/40 - from "Flight Across America series. This photograph appeared in exhibition of memorable photographs by LIFE photographers, Nov. 21-Dec. 11, 1951.) | 5875 |
| | California Freeway (original print marked: Los Angeles, California Freeway. #15958-U. credit: courtesy Portland Cement Association) | 5876 |
| 4 | New York International Airport runway 4R-221 (original print marked: #IA-19424, taken 12/4/59. NY International Airport, Runway 4R-22L, Aerial, Alt. 700' - time: a.m. credit: The Port of New York Authority) | 5877 |
| | Lakewood Boulevard passing Long Beach Municipal Airport, California (original print marked: date-2/19/61; neg. no. 7970; route-158/168; district-VII; L.A. County; sec.-Lg. Bch.; desc.-San Diego F'way at Lakewood. credit: California Division of Highways) | 5878 |
| 5 | serpentines on southern approach to St. Gotthard Pass (etching) (original print marked: #12328, Die Gotthardstrasse, Tremola. according to information received from Swiss Government Tourist Office, the print from which this photograph was made dates ca. 1875. credit: Swiss National Tourist Office) | 5879 |
| | serpentines on southern approach to St. Gotthard Pass (original print marked: #4928, Gotthard/Tremola, Schwiez. aerial photo, Foto Ebgeler. credit: Swiss National Tourist Office) | 5880 |

| | | |
|---------------------------------------|-------------|----------------|
| The Museum of Modern Art Archives, NY | Collection: | Series.Folder: |
| | MoMA Exhs. | 691.6 |

page three

PHOTOGRAPHS USED IN ROADS EXHIBITION

| <u>Panel</u> | <u>subject</u> | <u>MMA Library accession #</u> |
|--------------|--|--------------------------------|
| 5 (cont'd) | Chinese section of the Burma Road (original print marked: #SC-191666-S and 135-61-191666. "This section of the Burma Road in China, taken by U.S. Army Signal Corps photographer in the China-Burma-India Theater, contains 24 switchbacks. June 1944." credit: U.S. Army Photograph) | 5781 |
| 6 | winding road above Andermatt (1/2 of 2 panel photograph) (original print marked: "Oberalpstrasse, Andermatt-Nätschen"- copyright SWISSAIR-PHOTO AG., Zurich. credit: Swissair) | 5782 |
| 7 | same as above | |
| 8 | U.S. Highway 190 through Atchafalaya Swamp, La. (original print marked: #62184-Southern La., aerial view between Baton Rouge and Pecan Island. Elevated Highway U.S. 190 through the Atchafalaya Swamp east of Krotz Springs, La. - credit: Standard Oil Co. (N.J.)) | 5783 |
| | Lake Pontchartrain Bridge, La. (original photo marked: #19097-Y. credit: courtesy Portland Cement Association) | 5784 |
| 9 | <i>undivide of</i> highway traversing Rome (original print marked: CE/830, Roma. Viadotto di Corso Francia. Publifoto, viale Montello 18, Milano, #633909. credit: ENIT or Italian State Tourist Office) | 5785 |
| | highway traversing Rome (original print marked: Corso Francia Viaduct, Rome. #376. road layout: V. Cafiero, A. Libera, A. Luccichenti, V. Monaco, P.L. Nervi; structural design: P.L. Nervi. credit: <u>Oscar Savio</u> , Via di Pietra 82/A, Rome) | 5786 |
| | highway traversing Rome (original print marked: Corso Francia Viaduct, Rome. #374. same information as above, including photo credit) | 5787 |
| 10 | two merging roads as seen from below, Dusseldorf (original print stamped: #859/154. copyright by Inge Goertz-Bauer, Dusseldorf, Uhlandstrasse 17. This photo was used in book DIE STADTAUTOBAHN DUSSELDORF, by F. Tamms) | 5788 |

| | | |
|---------------------------------------|-------------|----------------|
| The Museum of Modern Art Archives, NY | Collection: | Series.Folder: |
| | MoMA Exhs. | 691.6 |

page four

PHOTOGRAPHS USED IN ROADS EXHIBITION

| <u>Panel</u> | <u>subject</u> | <u>MMA Library accession #</u> |
|--------------|--|------------------------------------|
| 10 (cont'd) | single file of oval columns supporting a road (original print stamped: Nr. 19959/9. aufname and copyright, FOTO-GRAF, Dusseldorf, Wissmann- strasse 6. This photo was used in book DIE STADTAUTOBAHN DUSSELDORF, by F. Tamms) | 5789 |
| 11 | elevated highway with embedded glass blocks (original print stamped; Nr. 12061/14. aufname and copyright, FOTO-GRAF, Dusseldorf, Wissmann- strasse 6. This photo was used in book DIE STADTAUTOBAHN DUSSELDORF, by F. Tamms) | 5790 |
| 12 | several approaches to Treasure Island and Bay Bridge of San Francisco (original print marked: date-2/1/56; neg. no. 4810-3; District IV; ALA County; descr.-Treasure Island & Bay Bridge Dist. Str. credit: California Division of Highways) | 5791 |
| | Skyway, looking toward Bay Bridge & Treasure Island (original print marked: date-5/25/55; neg. no. 4402-24; District IV, Co. Rt.-S.F. Co. 68; descr.- view of the Skyway, S.F. elevated Freeway system. looking easterly toward connection w/Bay Bridge. credit: California Division of Highways) | 5792 |
| 13 | looking south along completed section of Harbor Freeway, Los Angeles, from above Temple Street (1/2 of 2 panel (original print marked: date-3/25/54; neg. no. photograph) 3763-31; District VII; Rt. Los Angeles Co.; credit: California Division of Highways) | 5793 |
| 14 | same as above | |
| 15 | New York's West Side Highway (MMA retains original print in Architecture Dept.'s files. # on back of print, #20542, may be Fairchild's. credit: Fairchild Aerial Surveys, Inc. usage and fee arrangements must be made with Fairchild) | 5794 |
| | Illinois Northwest Express Highway, Chicago (original print marked: #23923-D, Northwest Expressway, Illinois. credit: courtesy of Portland Cement Associ- ation) | 5795 |
| 16 | New York's West Side Highway (original print marked: #61908, The West Side highway (cont'd) | 5796 |

| | | |
|---------------------------------------|-------------|----------------|
| The Museum of Modern Art Archives, NY | Collection: | Series.Folder: |
| | MoMA Exhs. | 691.6 |

page five

PHOTOGRAPHS USED IN ROADS EXHIBITION

| <u>Panel</u> | <u>subject</u> | <u>MMA Library accession #</u> |
|--------------|---|---|
| 16 (cont'd) | crossing over railroad yards and docks at the foot of West 70th Street in Manhattan. credit: Standard Oil Co. (N.J.)) | 5798 |
| 17 | traffic circle at the intersection of Highway U.S. 61-65 and U.S. 190 near Baton Rouge (original print marked: #62125, Southern La., aerial views. credit: Standard Oil Co. (N.J.)) | 5798 |
| | Clover-leaf intersections of Highways N.J. 4 and N.J. 17 west of N.Y.'s G. Washington Bridge (original print marked: #64978-aerial views around the metropolitan area. credit: Standard Oil Co. (N.J.)) | 5799 |
| | New York Thruway's South Nyack Interchange (original photograph obtained for exhibition use from the International Road Federation, Washington, D.C. stamp appearing on back of print says: This print furnished by NY State Thruway Authority, P.O. Box 189, Albany 1, N.Y. credit: Cities' Service) | 5800 |
| | approaches to the G.Washington Bridge, Manhattan side (original print marked: Neg. no. GW-9086, taken: 5/19/60, aerial, alt. 100', time-12:30 pm. credit: The Port of New York Authority) | 5801 |
| 18 | "Frankfurter Cross" (original photograph obtained for exhibition use from the International Road Federation, Washington, D.C. identification on back of print: Aero Exploration, Frankfurt/M.- Nr. 143/56. credit: Aero Exploration) | 5802 <i>publicity view, some- what different, is # 5766.</i> |
| 19 | driver's-eye view of 4-level intersection of Harbor Freeway, Hollywood Parkway and Arroyo Seco Parkway (MMA retains original print in Architecture Dept.'s files. # on back of print, #DA-20358. credit: Underwood & Underwood. usage and fee arrangements must be made with U&U) | 5803 |
| | bird's-eye view of 4-level intersection of Harbor Freeway, Hollywood Parkway and Arroyo Seco Parkway (MMA retains original print in Architecture Dept.'s files. # on back of print, #DA-20359. credit: Underwood & Underwood. usage and fee arrangements must be made with U&U) | 5804 |

| | | |
|---------------------------------------|-------------|----------------|
| The Museum of Modern Art Archives, NY | Collection: | Series.Folder: |
| | MoMA Exhs. | 691.6 |

page six

PHOTOGRAPHS USED IN ROADS EXHIBITION

| <u>Panel</u> | <u>subject</u> | <u>MMA Library accession #</u> |
|--------------|--|--------------------------------|
| 20 | Tri-level interchange near O'Hare Airport, Chicago (original photograph obtained for exhibition use from International Road Federation, Washington, D.C. Illinois Tollway Photo. Neg. No. 59/86, Stock No. 79, Date: 6/19/59. credit: Illinois Tollway) | 5805 |
| 21 | Long Beach-San Bernardino Freeway interchange (original print marked: date-2/14/61, neg. no. 7957-7; District VII, L.A. County. credit: California Division of Highways) | 5806 |
| 22 | (3/4 of photo) Carquinez Bridge approach on U.S. 40, California (original print marked: E-925, Carquinez Bridge approach on U.S. Route 40 on Contra Costa County, California. credit: California Division of Highways) | 5807 |
| 23 | | (1/4 of photo) see above |
| | 4-level interchange, Fort Worth, Texas (original print marked: #3065. credit: Texas Highway Department) | 5766 5767 |
| 24 | 4-level interchange, Fort Worth (1/4 of photo) (original print marked: #3026, Four-level interchange, Fort Worth, Texas. credit: courtesy Texas Highway Department) | |
| 25 | | same as above |
| 26 | | same as above |
| 27 | | same as above |
| 28 | Rhine approach to Rhine Bridge, Mannheim (1/2 of photo) (no identification number appears on original print. credit: <u>Aero Exploration</u> , Frankfurt/M., Flughafen) | |
| 29 | same as above | 5809 - Publicity 5718 |
| 30 | Disneyland Autopia (no identification number appears on original print. credit: Disneyland) | 5810 |
| | same as above | 5797 |

| | | |
|---------------------------------------|-------------|----------------|
| The Museum of Modern Art Archives, NY | Collection: | Series.Folder: |
| | MoMA Exhs. | 691.6 |

page seven

PHOTOGRAPHS USED IN ROADS EXHIBITION

| <u>Panel</u> | <u>subject</u> | <u>MMA Library accession #</u> |
|------------------|---|--------------------------------|
| 31 | Great Wall of China (original print marked: AS-839, Peiping, China. Great Wall of China at Nankon Pass. credit: Philip Gendreau. usage and fee arrangements must be made with Gendreau) | 5811 |
| | Tokyo elevated highway (original print marked: #14CA-52. credit: Japan Tourist Association) | 5812 |
| | Tokyo elevated highway (no identification number appears on original print. credit: Tokyo Elevated Road Company, Ltd.) | 5813 |
| 32 | Tokyo elevated highway (no identification original print marked: #5. credit: Tokyo Elevated Road Company, Ltd.) | 5814 |
| 36 15 | Pittsburgh Civic Center, FLLW (Architecture Department already has a negative made from original Wright drawing--#F-6. This negative made for ROADS exhibition is a copy of the Architec- ture Department's negative) | 5815 |
| | Leonardo da Vinci drawing (#37 appears at upper right) (Architecture Department already has a negative made from this drawing--#A-3.) | 5817 |
| | Leonardo da Vinci drawing (Architecture Department already has a negative made from this drawing--#A-1) | 5818 |
| 34 | automobile test speedway on roof of Fiat Plant, Turin (MMA already has copy neg. #5155 and slide neg. #12,977) (credit: FIAT Factory, Turin) | 5819 |
| | automobile test speedway..for motorcar testing, Fiat Plant, Turin (MMA already has copy neg. #5154 and slide neg. #12,984. credit: FIAT Factory, Turin) | 5820 |
| | Fiat "Lingotto" Plant, Turin (no identification number appears on original print. credit: FIAT Factory, Turin) | 5821 |
| 33 | Le Corbusier sketch for Rio de Janeiro (MMA already has copy neg. #E-1, Architecture Department. credit: LE CORBUSIER 1910-60, courtesy George Wittenborn. This credit for exhibition use only; check with Wittenborn) | 5816 |

| | | |
|---------------------------------------|-------------|----------------|
| The Museum of Modern Art Archives, NY | Collection: | Series.Folder: |
| | MoMA Exhs. | 691.6 |

page ~~seven~~ ^{eight}

PHOTOGRAPHS USED IN ROADS EXHIBITION

| <u>Panel</u> | <u>subject</u> | <u>MMA Library accession #</u> |
|--------------|--|--------------------------------|
| 35 | "Tower of Babel" by Pieter Bruegel the Elder, 1563 (credit: Museum Boymans-van Beuningen, Rotterdam) | 5822 |
| | The Bon Marché Terminal, Seattle, Washington (original print marked: #11255-3, view from the north, 3rd Avenue and Pine Street Garage, Seattle. before opening Mar. 7, 1960. photo stamped with name of photographer Fred Millke, 116 1/2 Stewart Street, Seattle 1, Washington. credit: Circular Ramp Garages Company) | 5823 |
| | Circular ramp garage, Venice (original print bears no identification number. photographer is Giacomelli, 2. Moise, Venice, Italy. credit: Autoimessa AGIP, Venice) | 5824 |
| 37 | Helicoide de la Roca Tarpeya, Caracas, Venezuela (1/4 photo) (credit: Studios Jacky....address: Calle Real Sabana Grande, Caracas) | 5825 |
| 38 | same as above | |
| 39 | same as above | |
| 40 | same as above | |
| 41 | Helicoide de la Roca Tarpeya, Caracas (credit: Studios Jacky, see address above) | 5826 |
| 42 | Helicoide de la Roca Tarpeya, Caracas (original print bears number 34-E. credit: Studios Jacky, see address above) | 5827 |
| | Helicoide de la Roca Tarpeya, Caracas (model photo) (credit: INTEGRAL 5, December 1956) | 5828 |
| 43 | Roadtown 10, Edgar Chambless (1/2 photo) (credit: <u>Sunset, The Pacific Monthly</u> , January 1914) | 5829 |
| 44. | same as above | |
| | Peutinger Table, Seq. IV. (from Petrus Bertius, <u>Theatrum Geographiae Veteris</u> , 1618) | 5719 |

| | | |
|---------------------------------------|-------------|----------------|
| The Museum of Modern Art Archives, NY | Collection: | Series.Folder: |
| | MoMA Exhs. | 691.6 |



Prospetto del Lastricato e de' margini dell' antica via Appia, delineato così come si vede verso Roma poco più in quà della città d'Albano.

| | | |
|---------------------------------------|-------------|----------------|
| The Museum of Modern Art Archives, NY | Collection: | Series.Folder: |
| | MoMA Exhs. | 691.6 |



Veduta dell'antica Via Appia, che passa sotto le mura già descritte nelle passate tavole dell'Ustrino, oggi ricoperta nelle rovine del medesimo. A. Letto del terreno ben foderato, e battuto con pali, prima di stendere la grossa riempitura alta palmo uno a simiglianza di lastro come posto di calce pozzolana, e scaglie di felci, sopra di esso piantati a forza i felci B. tagliati nel rovescio a punta di diamante. C. Altri felci posti a guisa di Cunei, i quali stringono e tagliandamente rinserrano i felci sudetti, che lastricano la Via già detta, fra quali ogni 30 palmi ce n'è uno D. più eminente e superiore degli altri di tal fatta, quale dovea servire forse a quelli, che montavano, e smontavano da cavallo, e di riposo a Stanzianti. Questo e gli altri inferiori sono piantati sopra un grosso muro di riempitura di simili scaglie di felci, non più grandi delle mentovate di sopra.

| | | |
|---------------------------------------|-------------|----------------|
| The Museum of Modern Art Archives, NY | Collection: | Series.Folder: |
| | MoMA Exhs. | 691.6 |



| | | |
|---------------------------------------|-------------|----------------|
| The Museum of Modern Art Archives, NY | Collection: | Series.Folder: |
| | MoMA Exhs. | 691.6 |



5769

RUTS IN A POMPEIIAN STREET. Credit: Courtesy Istituto Geografico de Agostini, Novara-from Book POMPEII.

| | | |
|---------------------------------------|-------------|----------------|
| The Museum of Modern Art Archives, NY | Collection: | Series.Folder: |
| | MoMA Exhs. | 691.6 |



5770

WASHINGTON-RICHMOND ROAD, 1919. Credit: Public Roads Administration.

| | | |
|---------------------------------------|-------------|----------------|
| The Museum of Modern Art Archives, NY | Collection: | Series.Folder: |
| | MoMA Exhs. | 691.6 |



PAVING MACHINE LAYING ASPHALT CONCRETE PAVEMENT. Credit: Standard Oil Co. of New Jersey.

5771

| | | |
|---------------------------------------|-------------|----------------|
| The Museum of Modern Art Archives, NY | Collection: | Series.Folder: |
| | MoMA Exhs. | 691.6 |



5772

HIGHWAY IN SOUTHERN FRANCE. Credit: Standard Oil Co. of New Jersey.

| | | |
|---------------------------------------|-------------|----------------|
| The Museum of Modern Art Archives, NY | Collection: | Series.Folder: |
| | MoMA Exhs. | 691.6 |

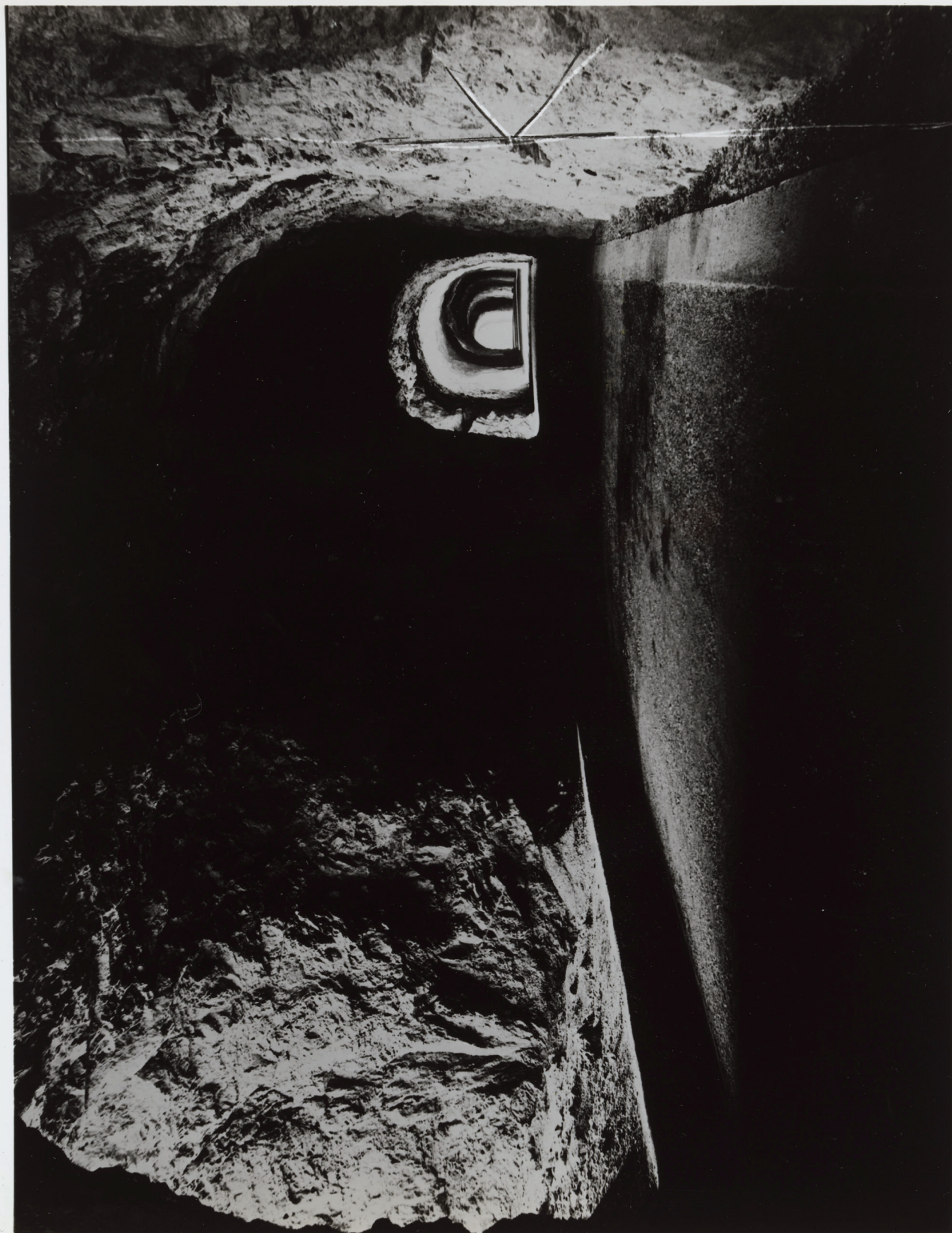

5773

HIGHWAY ALONG WEST SIDE OF LAKE GARDA. Credit: Italian State.
Tourist Office.

| | | |
|---------------------------------------|-------------|----------------|
| The Museum of Modern Art Archives, NY | Collection: | Series.Folder: |
| | MoMA Exhs. | 691.6 |



5774

TUNNEL OF THE FRENCH WEST HIGHWAY. Credit: Courtesy French Embassy
Press & Information Division.

| | | |
|---------------------------------------|-------------|----------------|
| The Museum of Modern Art Archives, NY | Collection: | Series.Folder: |
| | MoMA Exhs. | 691.6 |



AMERICAN DESERT ROAD. Credit: David E. Scherman.

5775

| | | |
|---------------------------------------|-------------|----------------|
| The Museum of Modern Art Archives, NY | Collection: | Series.Folder: |
| | MoMA Exhs. | 691.6 |

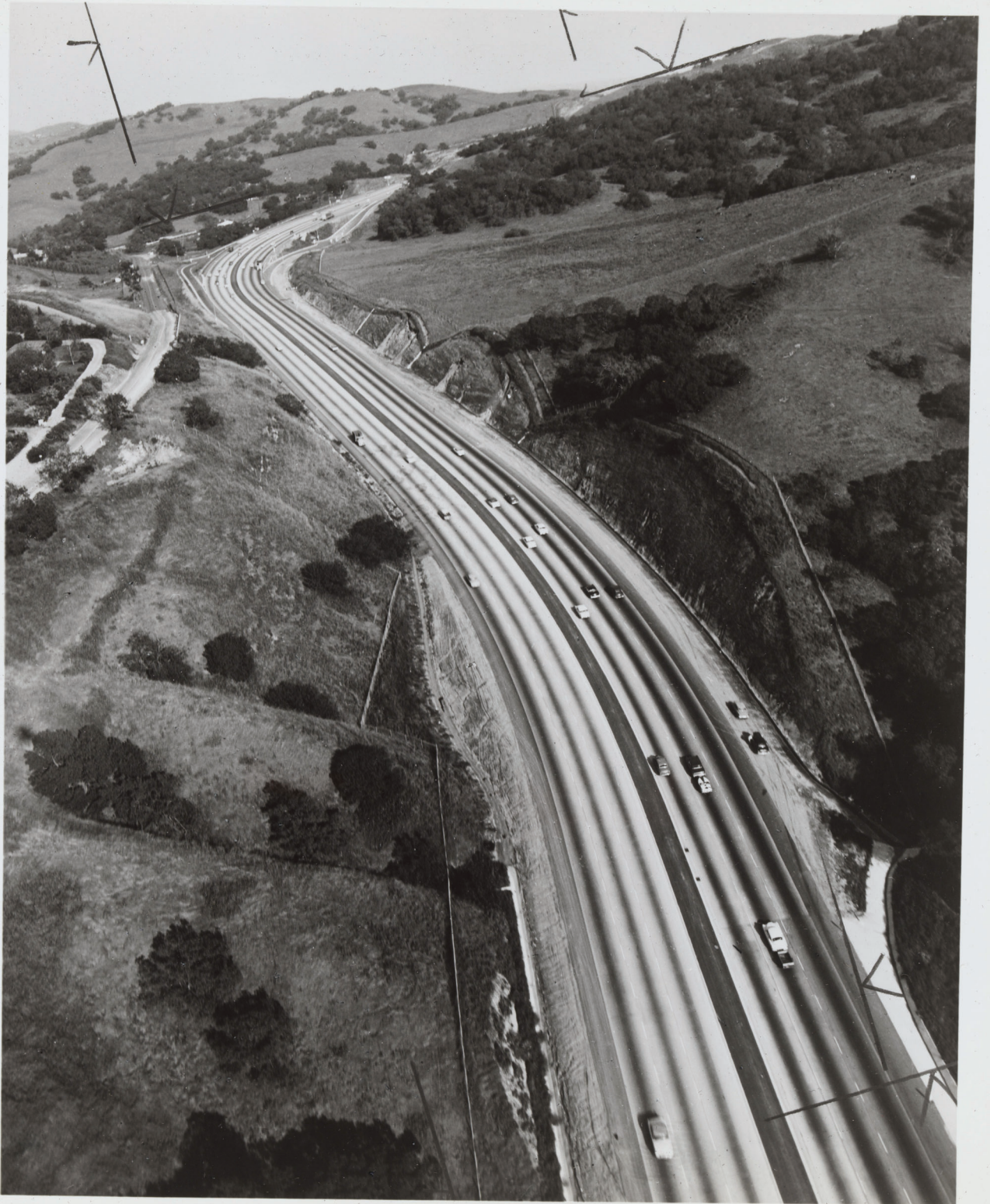

5776

CALIFORNIA FREEWAY. Credit: Courtesy Portland Cement Association.

| | | |
|---------------------------------------|-------------|----------------|
| The Museum of Modern Art Archives, NY | Collection: | Series.Folder: |
| | MoMA Exhs. | 691.6 |



5777

NEW YORK INTERNATIONAL AIRPORT RUNWAY 4R-221. Credit: The Port
of New York Authority.

| | | |
|---------------------------------------|-------------|----------------|
| The Museum of Modern Art Archives, NY | Collection: | Series.Folder: |
| | MoMA Exhs. | 691.6 |



5778

LAKWOOD BOULEVARD PASSING LONG BEACH MUNICIPAL AIRPORT, CALIFORNIA.
Credit: California Division of Highways.

| | | |
|---------------------------------------|-------------|----------------|
| The Museum of Modern Art Archives, NY | Collection: | Series.Folder: |
| | MoMA Exhs. | 691.6 |



5779

SERPENTINES ON SOUTHERN APPROACH TO ST. GOTTHARD PASS. Credit: Swiss National Tourist Office.

| | | |
|---------------------------------------|-------------|----------------|
| The Museum of Modern Art Archives, NY | Collection: | Series.Folder: |
| | MoMA Exhs. | 691.6 |



5780

SERPENTINES ON SOUTHERN APPROACH TO ST. GOTTHARD PASS. Credit: Swiss National Tourist Office.

| | | |
|---------------------------------------|-------------|----------------|
| The Museum of Modern Art Archives, NY | Collection: | Series.Folder: |
| | MoMA Exhs. | 691.6 |



5781

CHINESE SECTION OF THE BURMA ROAD. Credit: U.S. Army Photograph.

| | | |
|---------------------------------------|-------------|----------------|
| The Museum of Modern Art Archives, NY | Collection: | Series.Folder: |
| | MoMA Exhs. | 691.6 |



5782 a

WINDING ROAD ABOVE ANDERMATT. Credit: Swissair.

| | | |
|---------------------------------------|-------------|----------------|
| The Museum of Modern Art Archives, NY | Collection: | Series.Folder: |
| | MoMA Exhs. | 691.6 |



5782b

WINDING ROAD ABOVE ANDERMATT. Credit: Swissair.

| | | |
|---------------------------------------|-------------|----------------|
| The Museum of Modern Art Archives, NY | Collection: | Series.Folder: |
| | MoMA Exhs. | 691.6 |



5783

U.S. HIGHWAY 190 THROUGH ATCHAFALAYA SWAMP, LA. Credit: Standard Oil Co. of New Jersey.

| | | |
|---------------------------------------|-------------|----------------|
| The Museum of Modern Art Archives, NY | Collection: | Series.Folder: |
| | MoMA Exhs. | 691.6 |

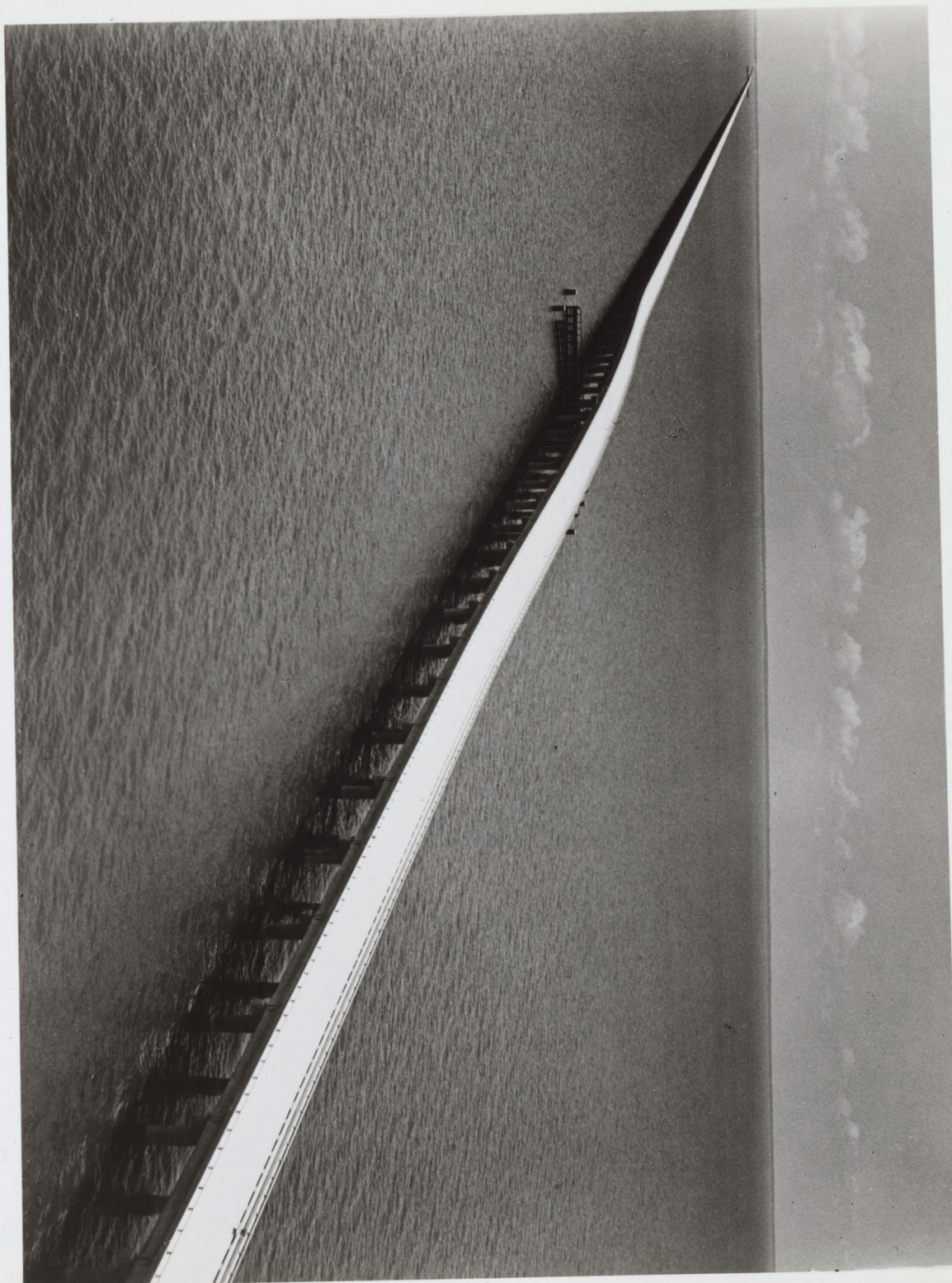

5784

LAKE PONTCHARTRAIN BRIDGE, LA. Credit: Portland Cement Association.

| | | |
|---------------------------------------|-------------|----------------|
| The Museum of Modern Art Archives, NY | Collection: | Series.Folder: |
| | MoMA Exhs. | 691.6 |



5785

UNDERSIDE OF HIGHWAY TRAVERSING ROME. Credit: Italian State Tourist Office.

| | | |
|---------------------------------------|-------------|----------------|
| The Museum of Modern Art Archives, NY | Collection: | Series.Folder: |
| | MoMA Exhs. | 691.6 |



5786

HIGHWAY TRAVERSING ROME. Credit: Oscar Savio

| | | |
|---------------------------------------|-------------|----------------|
| The Museum of Modern Art Archives, NY | Collection: | Series.Folder: |
| | MoMA Exhs. | 691.6 |



5787

HIGHWAY TRAVERSING ROME. Credit: Oscar Savio.

| | | |
|---------------------------------------|-------------|----------------|
| The Museum of Modern Art Archives, NY | Collection: | Series.Folder: |
| | MoMA Exhs. | 691.6 |



5788

TWO MERGING ROADS AS SEEN FROM BELOW, DUSSELDORF. Credit: Copyright
by Inge Goertz-Bauer, Dusseldorf, Uhlandstrasse 17.

| | | |
|---------------------------------------|-------------|----------------|
| The Museum of Modern Art Archives, NY | Collection: | Series.Folder: |
| | MoMA Exhs. | 691.6 |

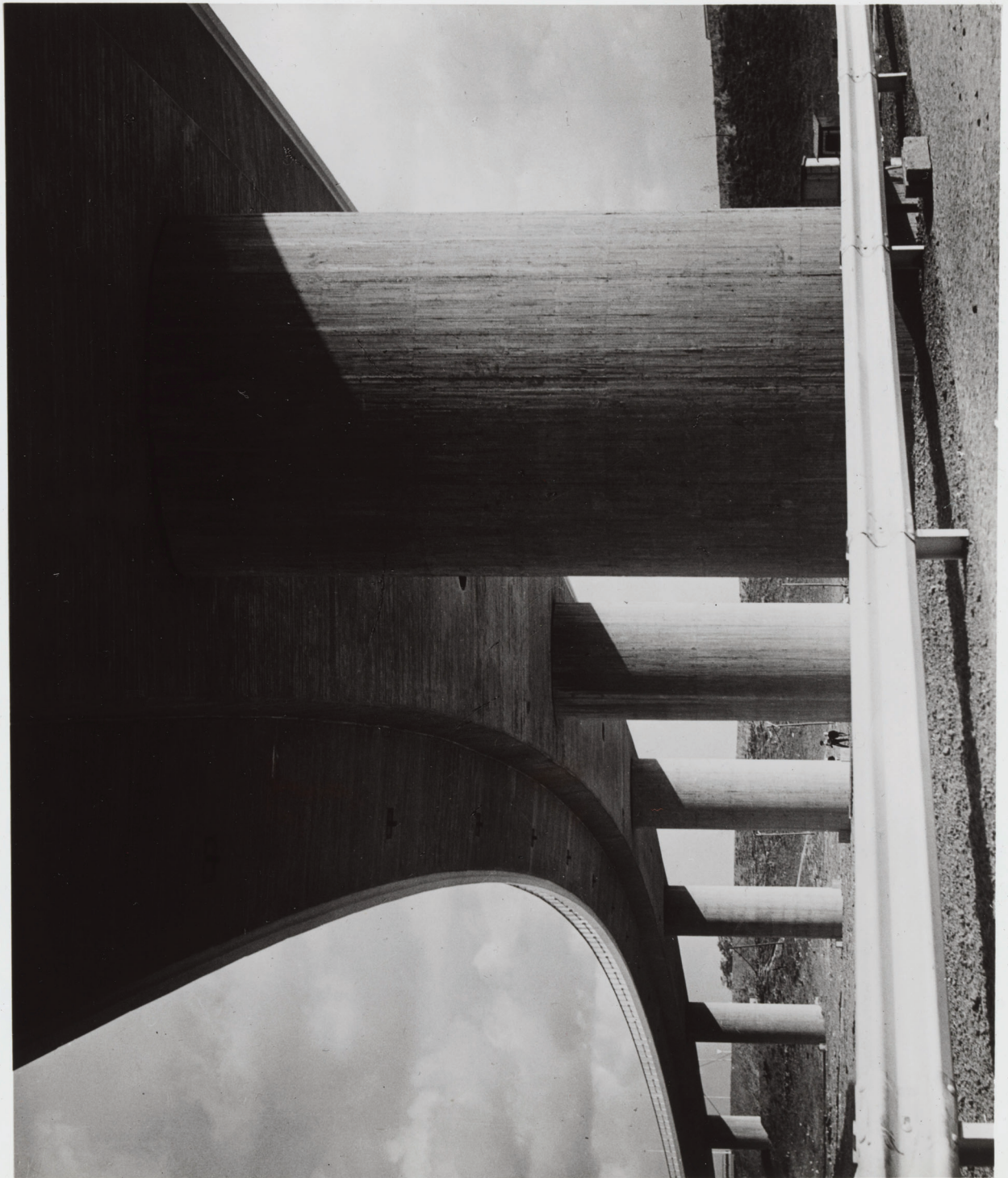

5789

SINGLE FILE OF OVAL COLUMNS SUPPORTING A ROAD. Credit: FOTO-GRAF,
Dusseldorf.

| | | |
|---------------------------------------|-------------|----------------|
| The Museum of Modern Art Archives, NY | Collection: | Series.Folder: |
| | MoMA Exhs. | 691.6 |



5790

ELEVATED HIGHWAY WITH EMBEDDED GLASS BLOCKS. Credit: FOTO-GRAF,
Dusseldorf, Wissmannstrasse 6

| | | |
|---------------------------------------|-------------|----------------|
| The Museum of Modern Art Archives, NY | Collection: | Series.Folder: |
| | MoMA Exhs. | 691.6 |



5791

SEVERAL APPROACHES TO TREASURE ISLAND AND BAY BRIDGE OF SAN FRANCISCO.
Credit: California Division of Highways.

| | | |
|---------------------------------------|-------------|----------------|
| The Museum of Modern Art Archives, NY | Collection: | Series.Folder: |
| | MoMA Exhs. | 691.6 |



5792

SKYWAY, LOOKING TOWARD BAY BRIDGE & TREASURE ISLAND. Credit: California Division of Highways.

| | | |
|---------------------------------------|-------------|----------------|
| The Museum of Modern Art Archives, NY | Collection: | Series.Folder: |
| | MoMA Exhs. | 691.6 |



5793

LOOKING SOUTH ALONG COMPLETED SECTION OF HARBOR FREEWAY, LOS ANGELES,
FROM ABOVE TEMPLE STREET. Credit: California Division of Highways.

| | | |
|---------------------------------------|-------------|----------------|
| The Museum of Modern Art Archives, NY | Collection: | Series.Folder: |
| | MoMA Exhs. | 691.6 |



| | | |
|---------------------------------------|-------------|----------------|
| The Museum of Modern Art Archives, NY | Collection: | Series.Folder: |
| | MoMA Exhs. | 691.6 |

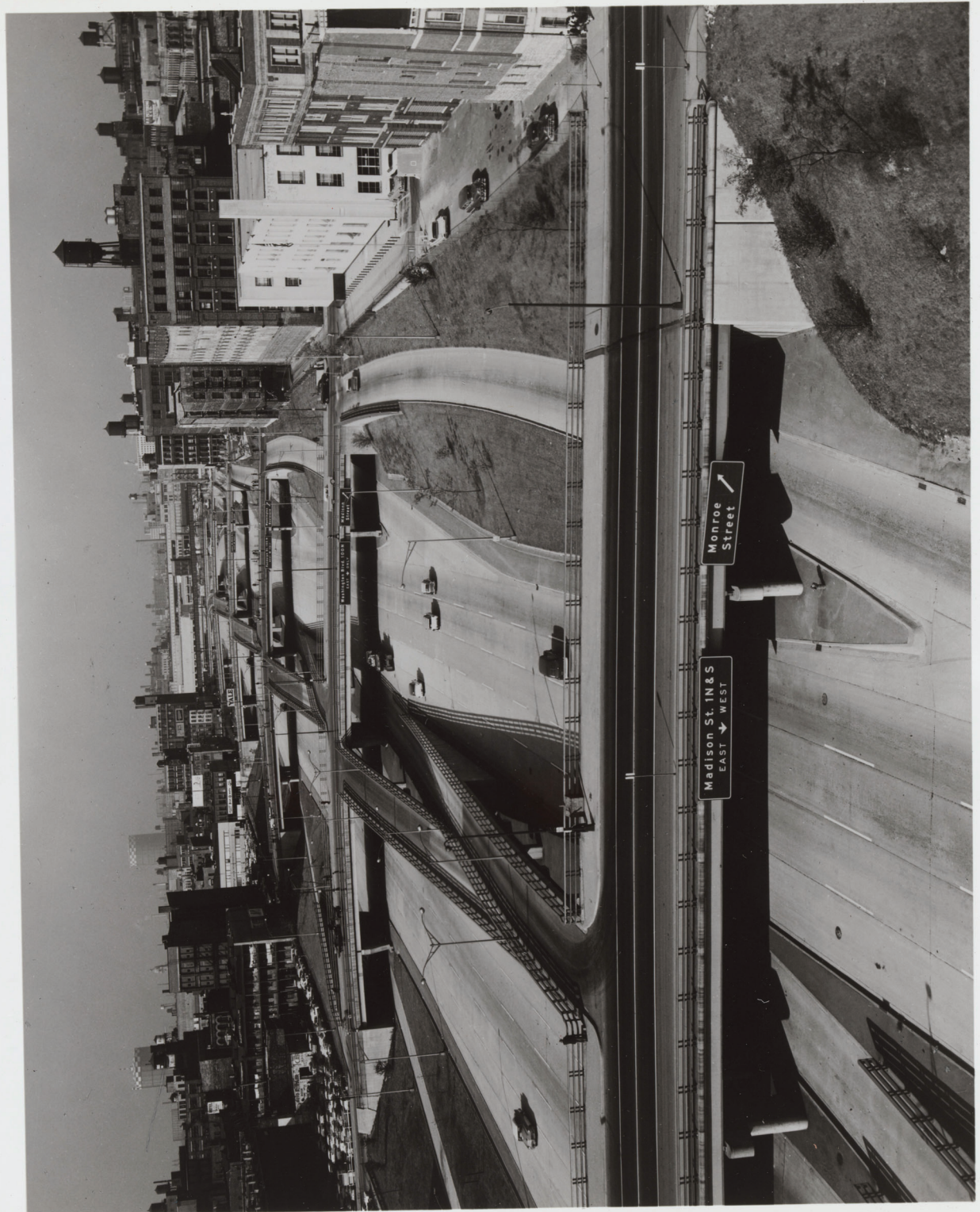

5795

ILLINOIS NORTHWEST EXPRESS HIGHWAY, CHICAGO. Credit: Portland Cement Association.

| | | |
|---------------------------------------|-------------|----------------|
| The Museum of Modern Art Archives, NY | Collection: | Series.Folder: |
| | MoMA Exhs. | 691.6 |



5796

NEW YORK'S WEST SIDE HIGHWAY. Credit: Standard Oil Co. of New Jersey

| | | |
|---------------------------------------|-------------|----------------|
| The Museum of Modern Art Archives, NY | Collection: | Series.Folder: |
| | MoMA Exhs. | 691.6 |



5797

DISNEYLAND AUTOPIA. Credit: Disneyland.

| | | |
|---------------------------------------|-------------|----------------|
| The Museum of Modern Art Archives, NY | Collection: | Series.Folder: |
| | MoMA Exhs. | 691.6 |



5798

TRAFFIC CIRCLE AT THE INTERSECTION OF HIGHWAY U.S. 61-65 AND U.S. 190 NEAR BATON ROUGE. Credit: Standard Oil Co. of New Jersey.

| | | |
|---------------------------------------|-------------|----------------|
| The Museum of Modern Art Archives, NY | Collection: | Series.Folder: |
| | MoMA Exhs. | 691.6 |

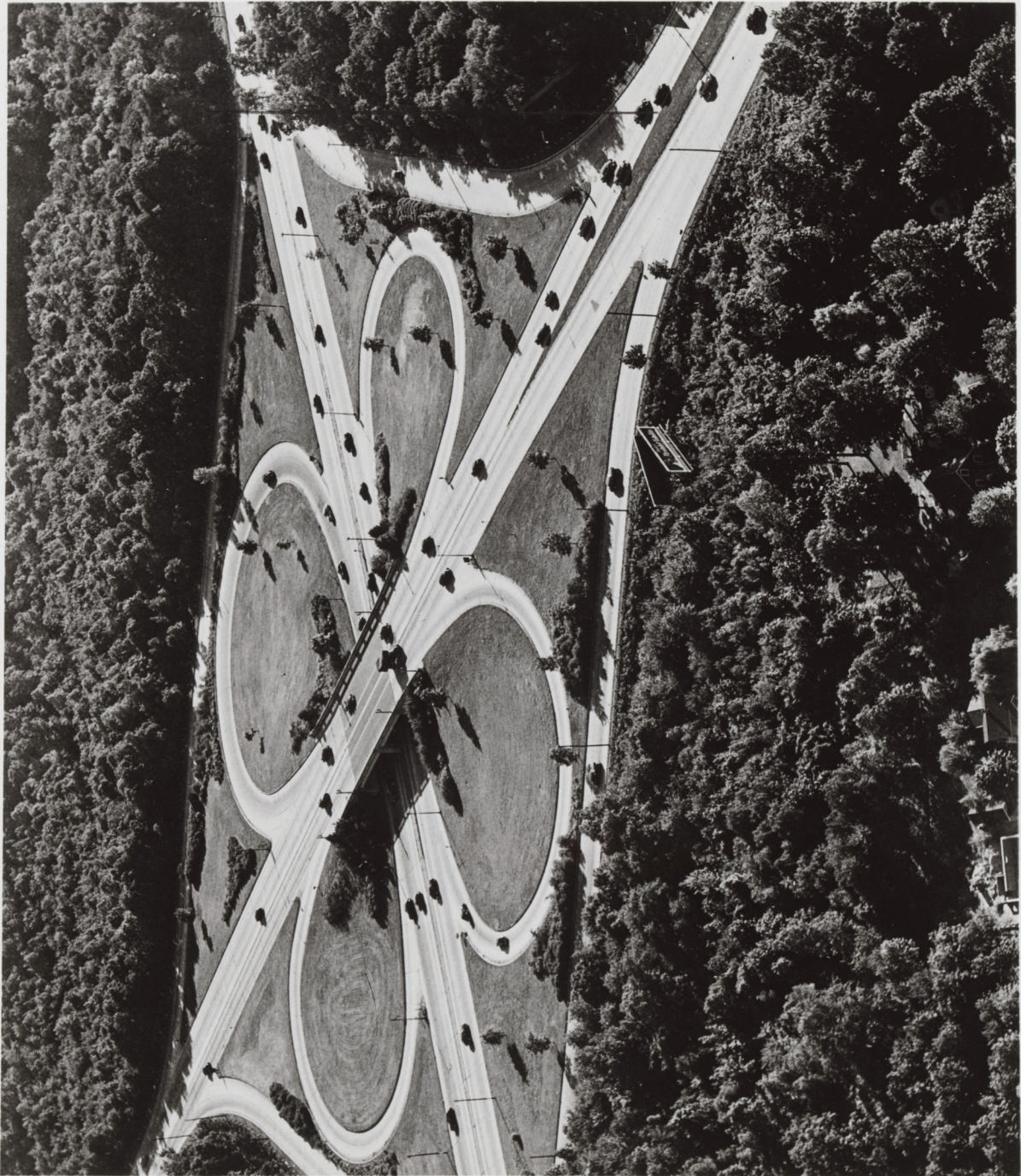

5799

CLOVER-LEAF INTERSECTIONS OF HIGHWAYS N.J. 4 AND N.J. 17 WEST OF N.Y.'s G. WASHINGTON BRIDGE. Credit: Standard Oil Co. of New Jersey.

| | | |
|---------------------------------------|-------------|----------------|
| The Museum of Modern Art Archives, NY | Collection: | Series.Folder: |
| | MoMA Exhs. | 691.6 |

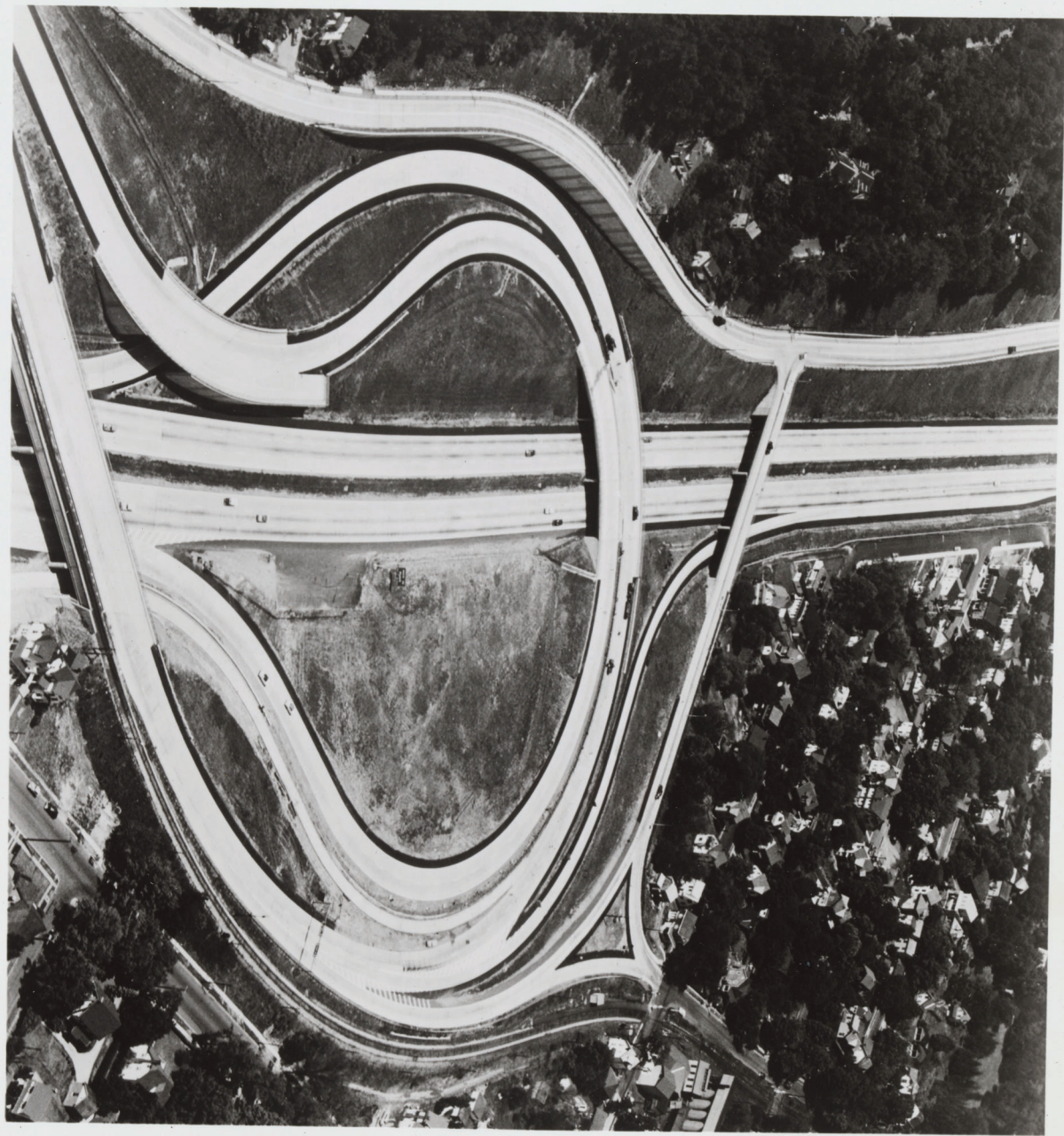

5800

NEW YORK THRUWAY'S SOUTH NYACK INTERCHANGE. Credit: Cities Service.

| | | |
|---------------------------------------|-------------|----------------|
| The Museum of Modern Art Archives, NY | Collection: | Series.Folder: |
| | MoMA Exhs. | 691.6 |



5801

APPROACHES TO THE G. WASHINGTON BRIDGE, MANHATTAN SIDE.
Credit: The Port of New York Authority.

| | | |
|---------------------------------------|-------------|----------------|
| The Museum of Modern Art Archives, NY | Collection: | Series.Folder: |
| | MoMA Exhs. | 691.6 |



5802

FRANKFURTER CROSS. Credit: Aero Exploration, Frankfurt

| | | |
|---------------------------------------|-------------|----------------|
| The Museum of Modern Art Archives, NY | Collection: | Series.Folder: |
| | MoMA Exhs. | 691.6 |



5803

DRIVER'S-EYE VIEW OF 4-LEVEL INTERSECTION OF HARBOR FREEWAY,
HOLLYWOOD PARKWAY AND ARROYO SECO PARKWAY. Credit: Underwood
& Underwood.

| | | |
|---------------------------------------|-------------|----------------|
| The Museum of Modern Art Archives, NY | Collection: | Series.Folder: |
| | MoMA Exhs. | 691.6 |



5804

BIRD'S-EYE VIEW OF 4-LEVEL INTERSECTION OF HARBOR FREEWAY, HOLLYWOOD PARKWAY AND ARROYO SECO PARKWAY. Credit: Underwood & Underwood.

| | | |
|---------------------------------------|-------------|----------------|
| The Museum of Modern Art Archives, NY | Collection: | Series.Folder: |
| | MoMA Exhs. | 691.6 |

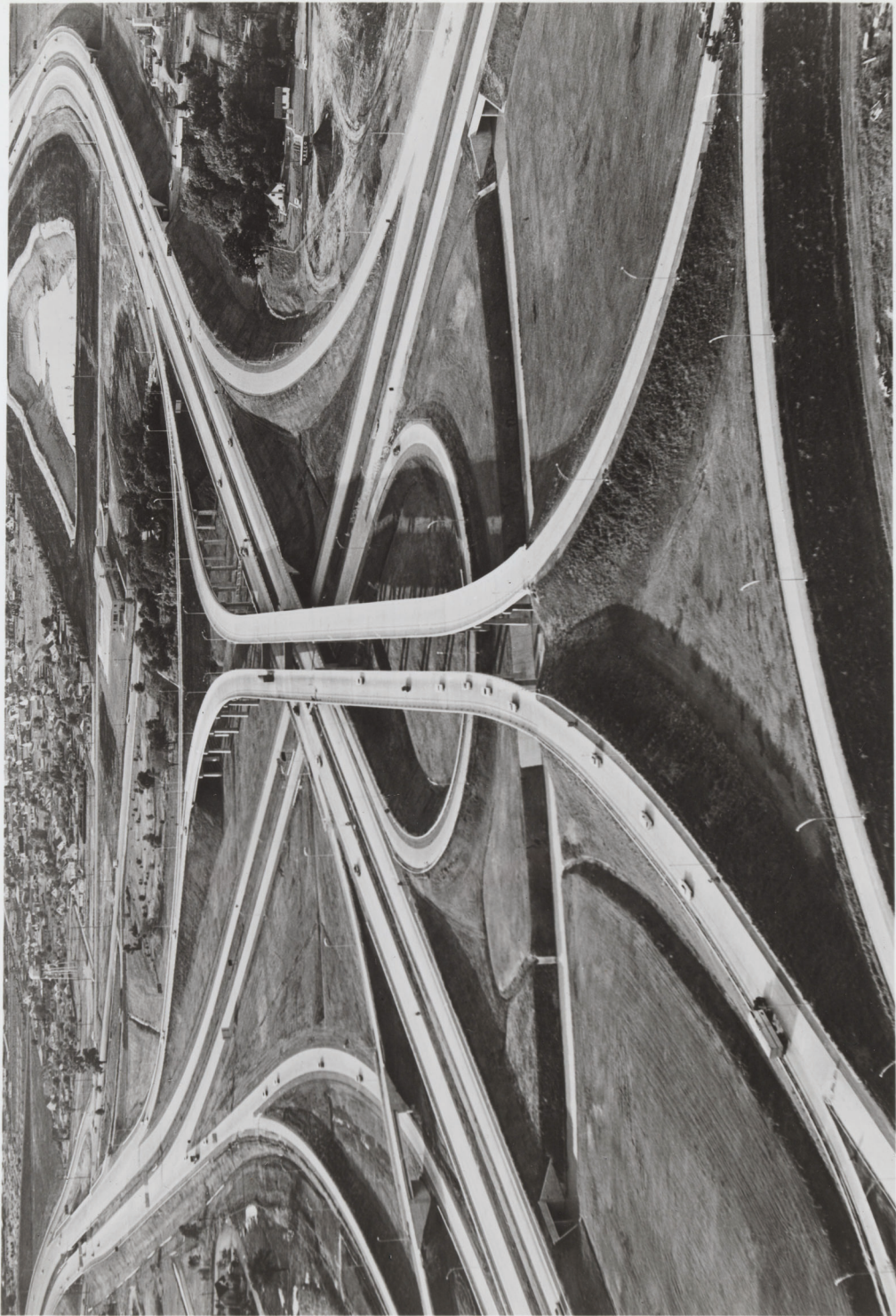

5805

TRI-LEVEL INTERCHANGE NEAR O'HARE AIRPORT, CHICAGO.
Credit: Illinois Tollway.

| | | |
|---------------------------------------|-------------|----------------|
| The Museum of Modern Art Archives, NY | Collection: | Series.Folder: |
| | MoMA Exhs. | 691.6 |



5806

LONG BEACH-SAN BERNARDINO FREEWAY INTERCHANGE. Credit:
California Division of Highways.

| | | |
|---------------------------------------|-------------|----------------|
| The Museum of Modern Art Archives, NY | Collection: | Series.Folder: |
| | MoMA Exhs. | 691.6 |



5807

CARQUINEZ BRIDGE APPROACH ON U.S. 40, CALIFORNIA.
Credit: California Division of Highways.

| | | |
|---------------------------------------|-------------|----------------|
| The Museum of Modern Art Archives, NY | Collection: | Series.Folder: |
| | MoMA Exhs. | 691.6 |



5767

4-LEVEL INTERCHANGE, FORT WORTH, TEXAS. Credit: Texas Highway Dept.

| | | |
|---------------------------------------|-------------|----------------|
| The Museum of Modern Art Archives, NY | Collection: | Series.Folder: |
| | MoMA Exhs. | 691.6 |



5808

4-LEVEL INTERCHANGE, FORT WORTH. Credit: Texas Highway Department

| | | |
|---------------------------------------|-------------|----------------|
| The Museum of Modern Art Archives, NY | Collection: | Series.Folder: |
| | MoMA Exhs. | 691.6 |



5809

APPROACH TO RHINE BRIDGE, MANNHEIM. Credit: Aero Exploration.

| | | |
|---------------------------------------|-------------|----------------|
| The Museum of Modern Art Archives, NY | Collection: | Series.Folder: |
| | MoMA Exhs. | 691.6 |



5810

DISNEYLAND AUTOPIA. Credit: Disneyland.

| | | |
|---------------------------------------|-------------|----------------|
| The Museum of Modern Art Archives, NY | Collection: | Series.Folder: |
| | MoMA Exhs. | 691.6 |

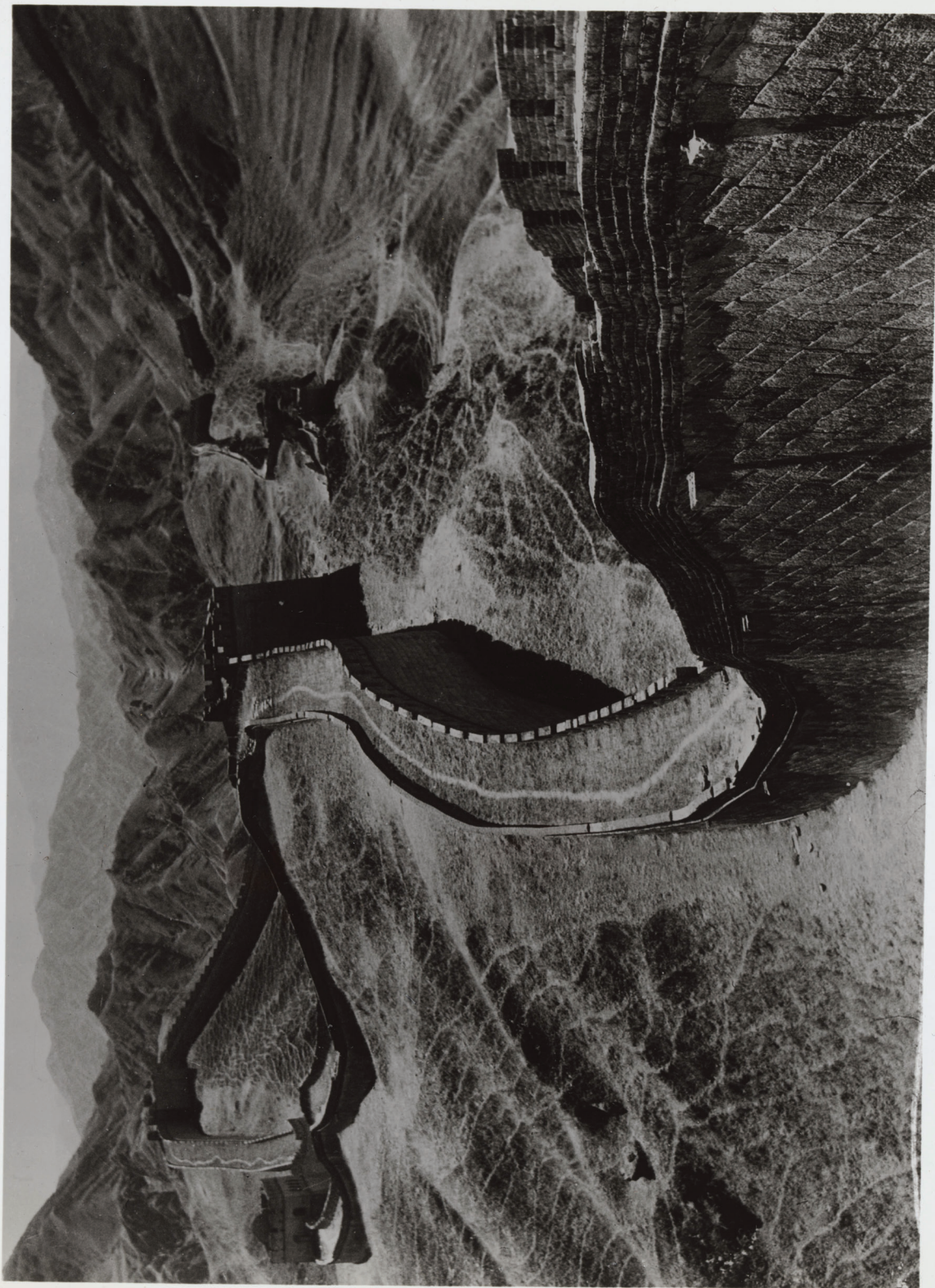

5811

GREAT WALL OF CHINA Credit: Philip Gendreau.

| | | |
|---------------------------------------|-------------|----------------|
| The Museum of Modern Art Archives, NY | Collection: | Series.Folder: |
| | MoMA Exhs. | 691.6 |



5812

TOKYO ELEVATED HIGHWAY. Credit: Japan Tourist Association

| | | |
|---------------------------------------|-------------|----------------|
| The Museum of Modern Art Archives, NY | Collection: | Series.Folder: |
| | MoMA Exhs. | 691.6 |



5813 TOKYO ELEVATED HIGHWAY. Credit: Tokyo Elevated Road Company, Ltd.

| | | |
|---------------------------------------|-------------|----------------|
| The Museum of Modern Art Archives, NY | Collection: | Series.Folder: |
| | MoMA Exhs. | 691.6 |

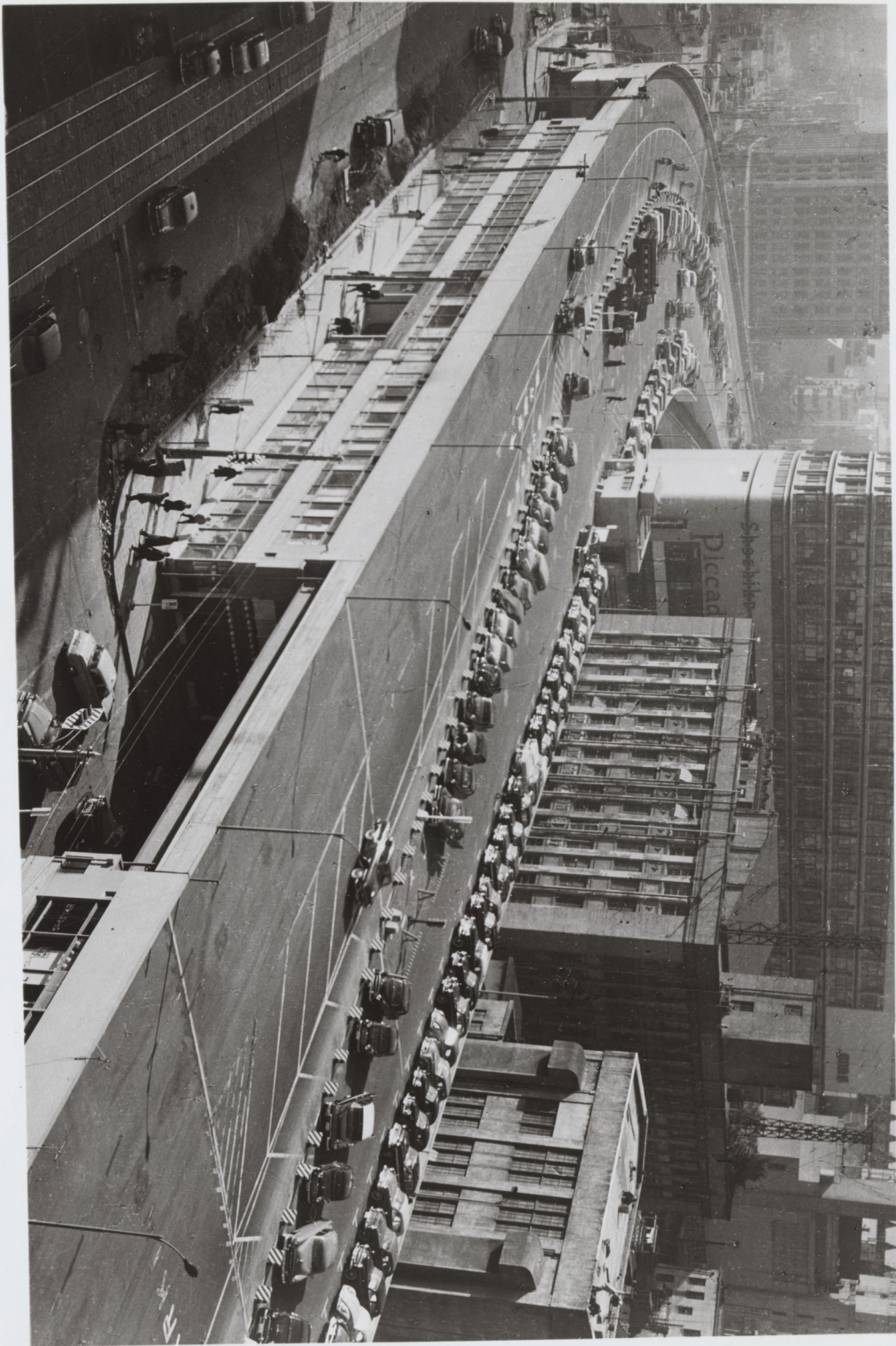

| | | |
|---------------------------------------|-------------|----------------|
| The Museum of Modern Art Archives, NY | Collection: | Series.Folder: |
| | MoMA Exhs. | 691.6 |

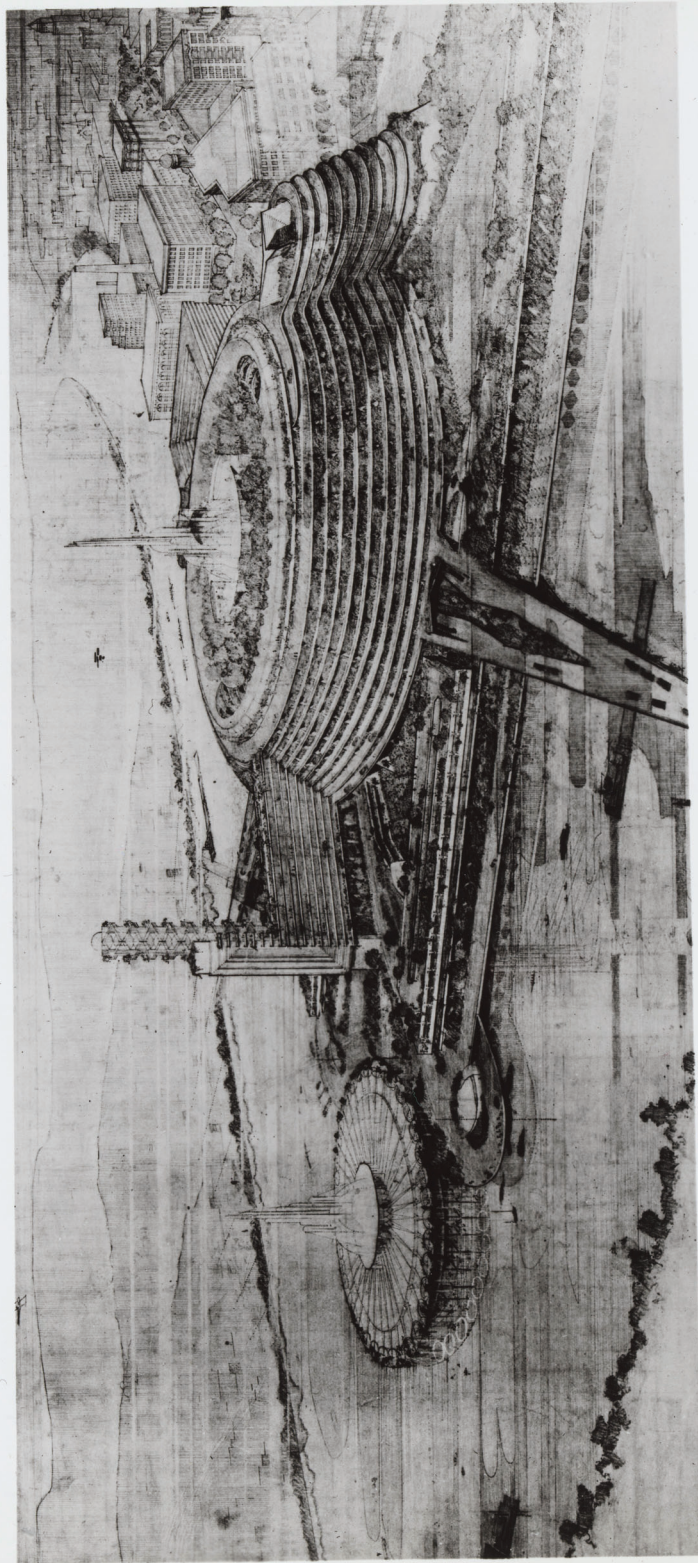

| | | |
|---------------------------------------|-------------|----------------|
| The Museum of Modern Art Archives, NY | Collection: | Series.Folder: |
| | MoMA Exhs. | 691.6 |

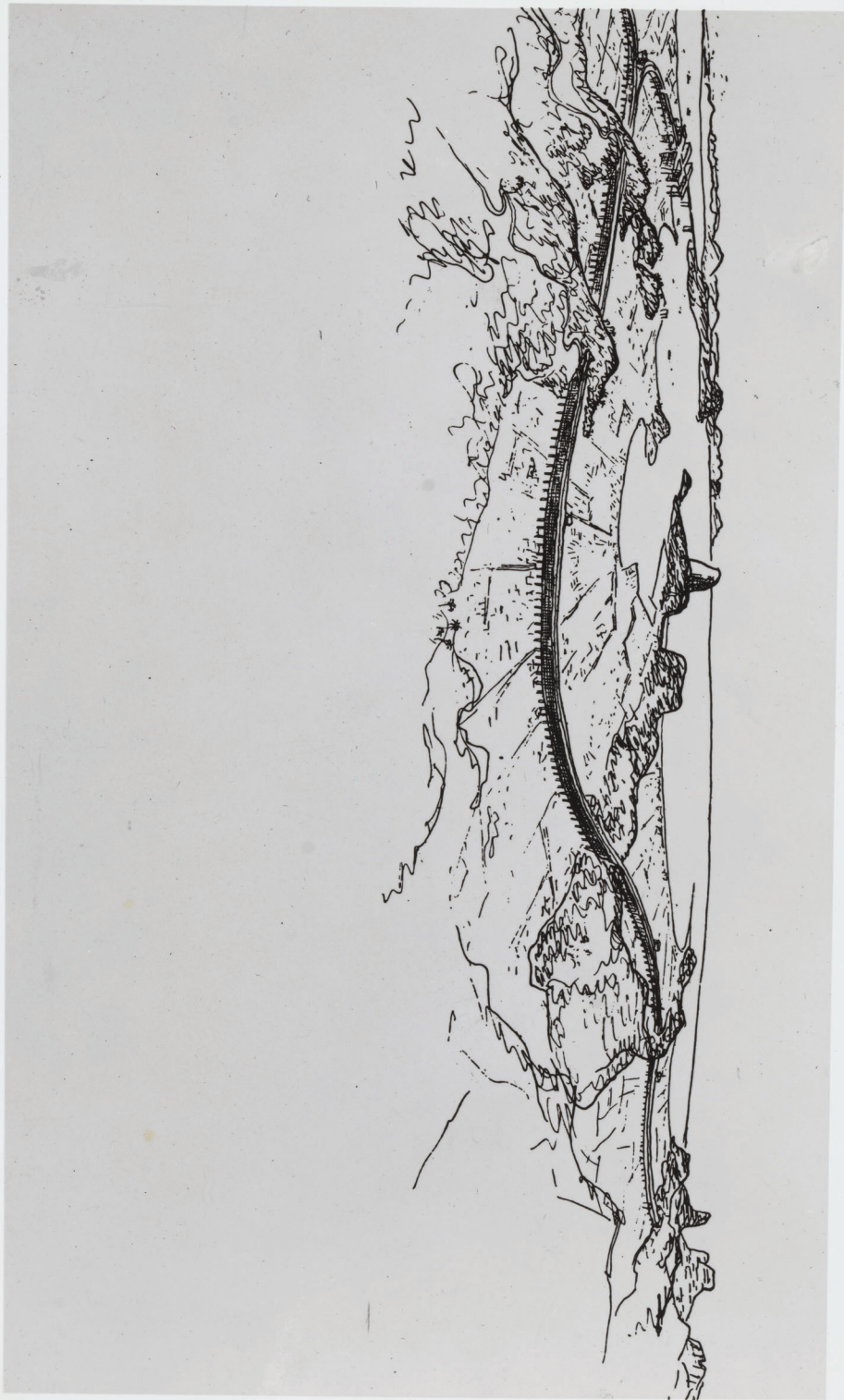

5816

LE CORBUSIER SKETCH FOR RIO DE JANEIRO. Credit: George Wittenborn.

| | | |
|---------------------------------------|-------------|----------------|
| The Museum of Modern Art Archives, NY | Collection: | Series.Folder: |
| | MoMA Exhs. | 691.6 |

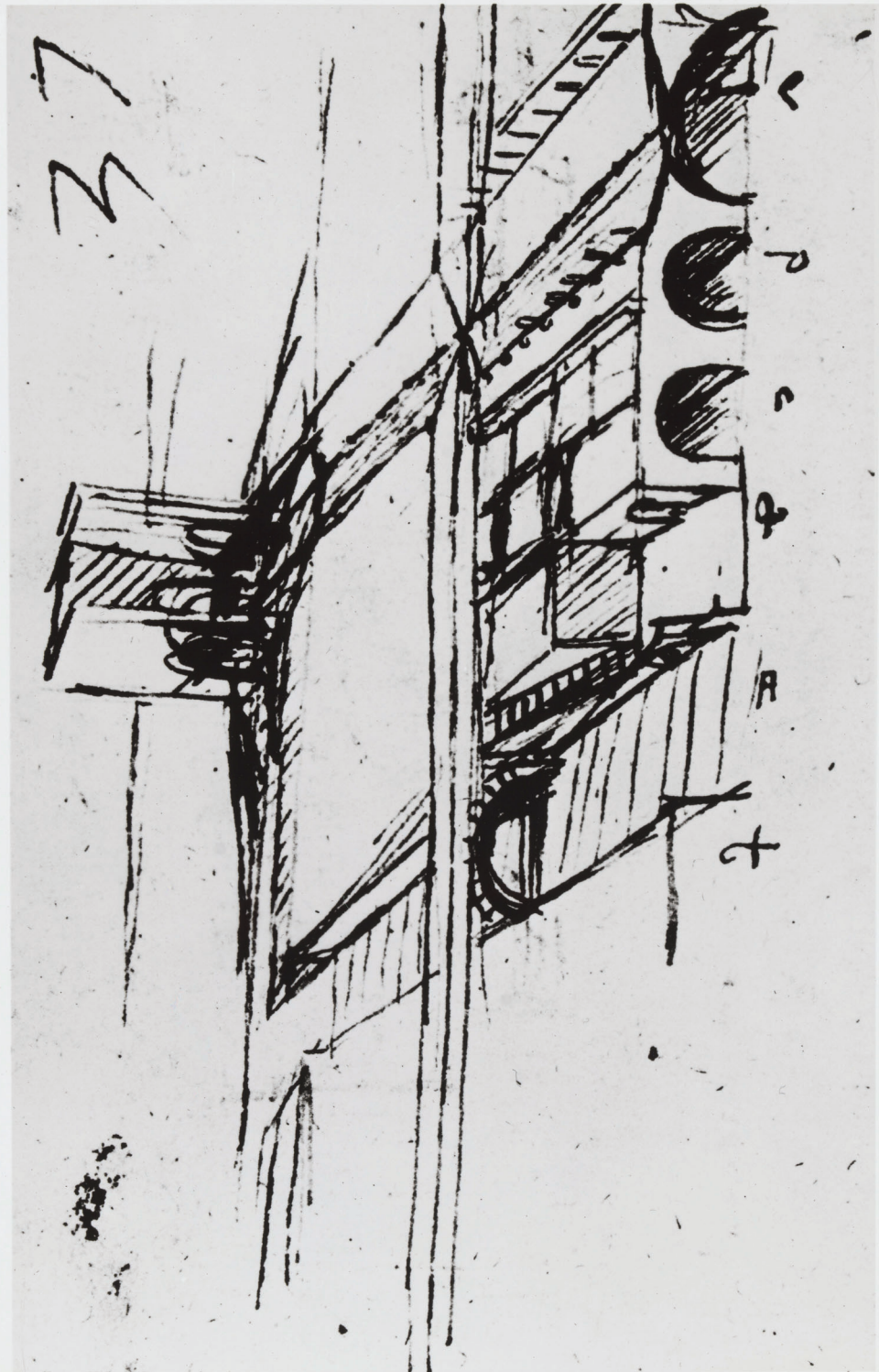

| | | |
|---------------------------------------|-------------|----------------|
| The Museum of Modern Art Archives, NY | Collection: | Series.Folder: |
| | MoMA Exhs. | 691.6 |

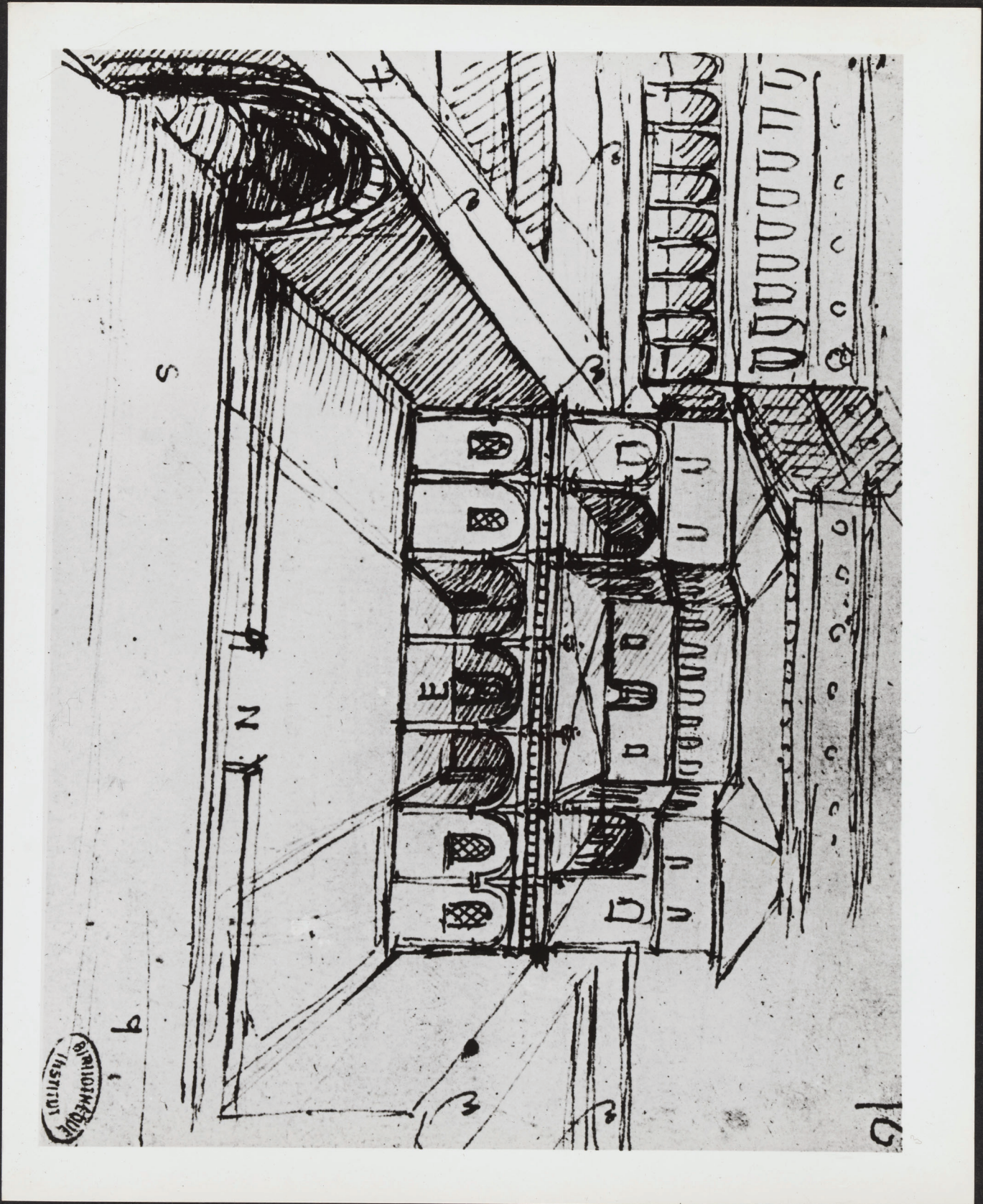

| | | |
|---------------------------------------|-------------|----------------|
| The Museum of Modern Art Archives, NY | Collection: | Series.Folder: |
| | MoMA Exhs. | 691.6 |



5819

AUTOMOBILE TEST SPEEDWAY ON ROOF OF FIAT PLANT, TURIN.
Credit: Fiat Factory, Turin.

| | | |
|---------------------------------------|-------------|----------------|
| The Museum of Modern Art Archives, NY | Collection: | Series.Folder: |
| | MoMA Exhs. | 691.6 |

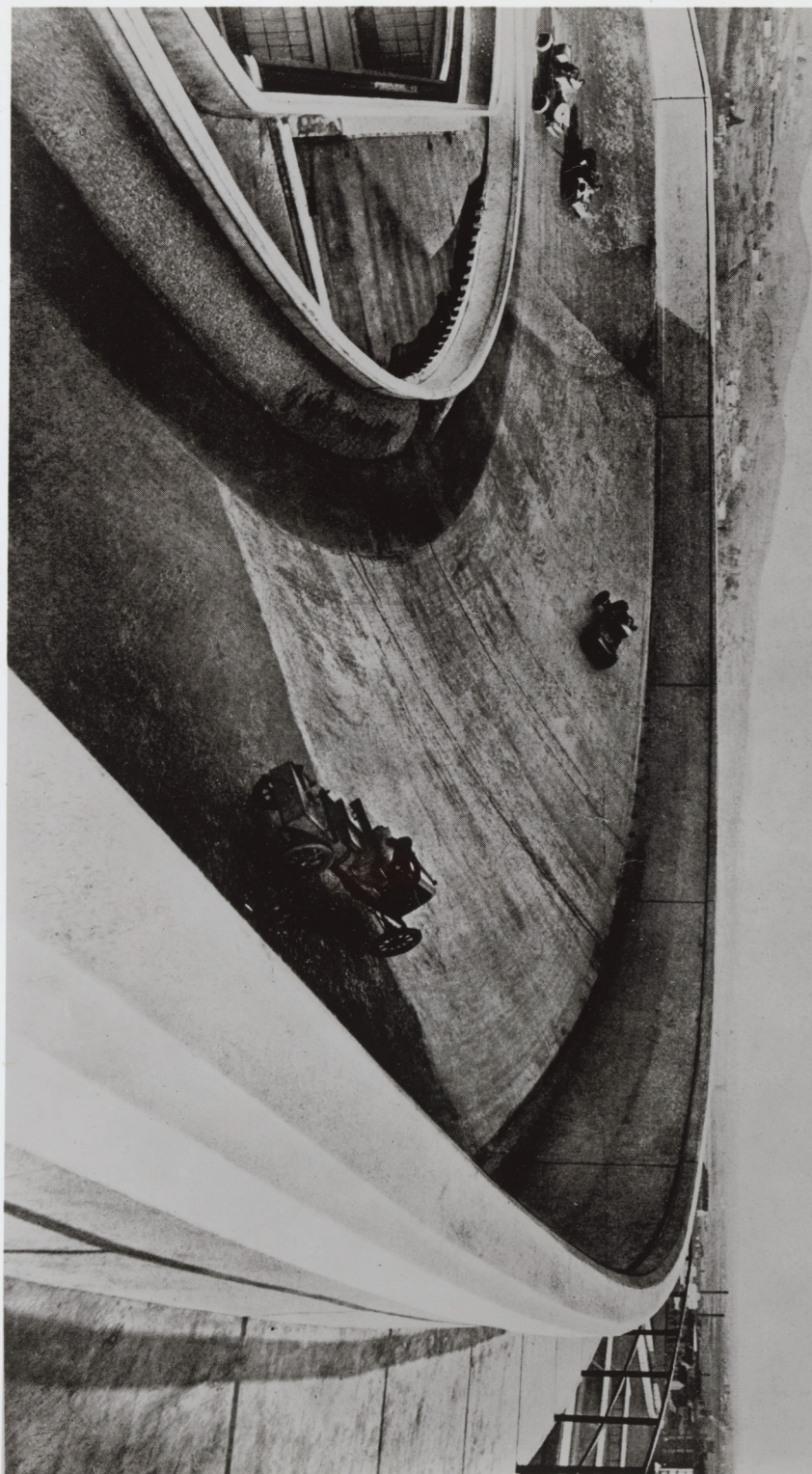

5820

AUTOMOBILE TEST SPEEDWAY.. FOR MOTORCAR TESTING, FIAT PLANT, TURIN.
Credit: Fiat Factory, Turin.

| | | |
|---------------------------------------|-------------|----------------|
| The Museum of Modern Art Archives, NY | Collection: | Series.Folder: |
| | MoMA Exhs. | 691.6 |

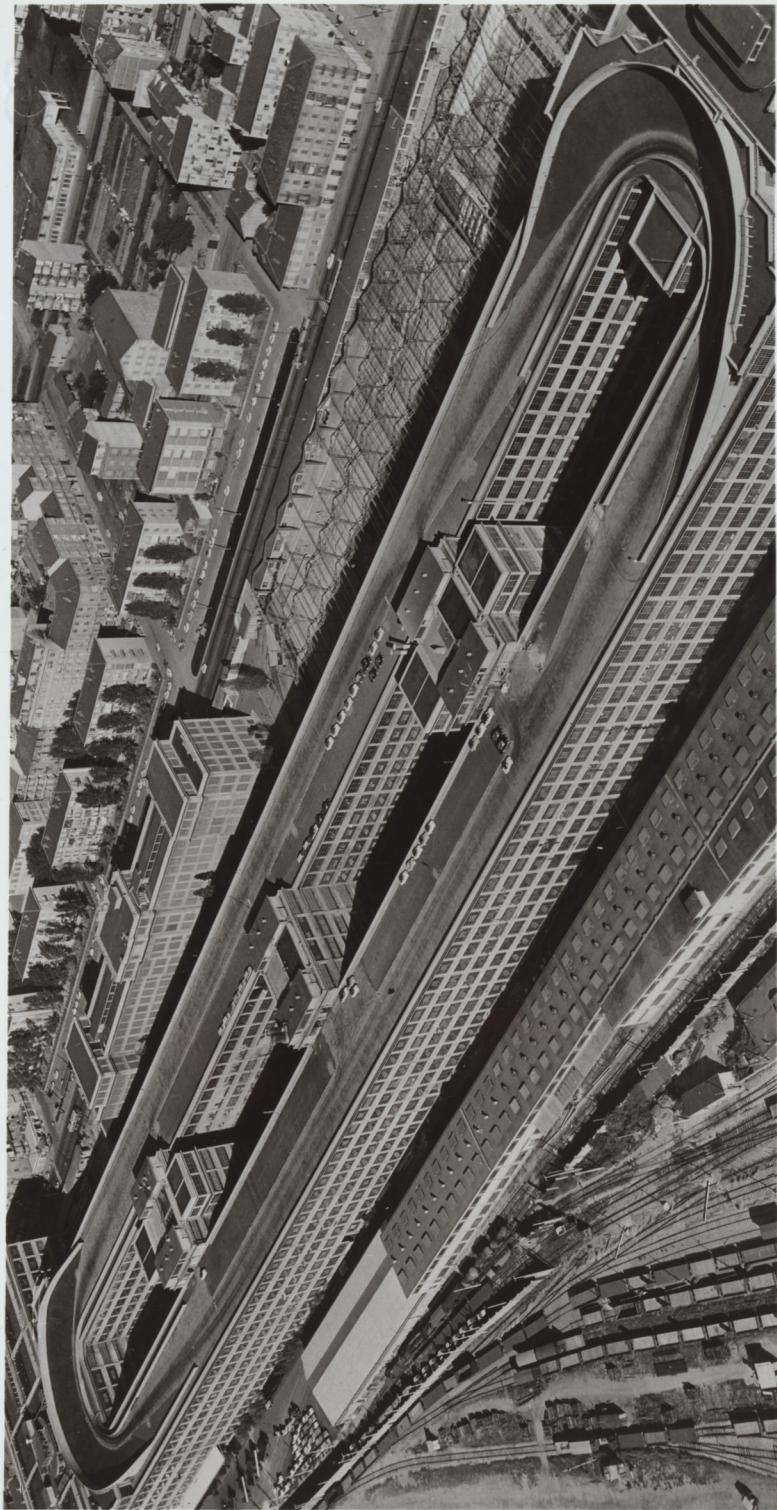

5821

FIAT "LINGOTTO" PLANT, TURIN. Credit: Fiat Factory, Turin.

| | | |
|---------------------------------------|-------------|----------------|
| The Museum of Modern Art Archives, NY | Collection: | Series.Folder: |
| | MoMA Exhs. | 691.6 |

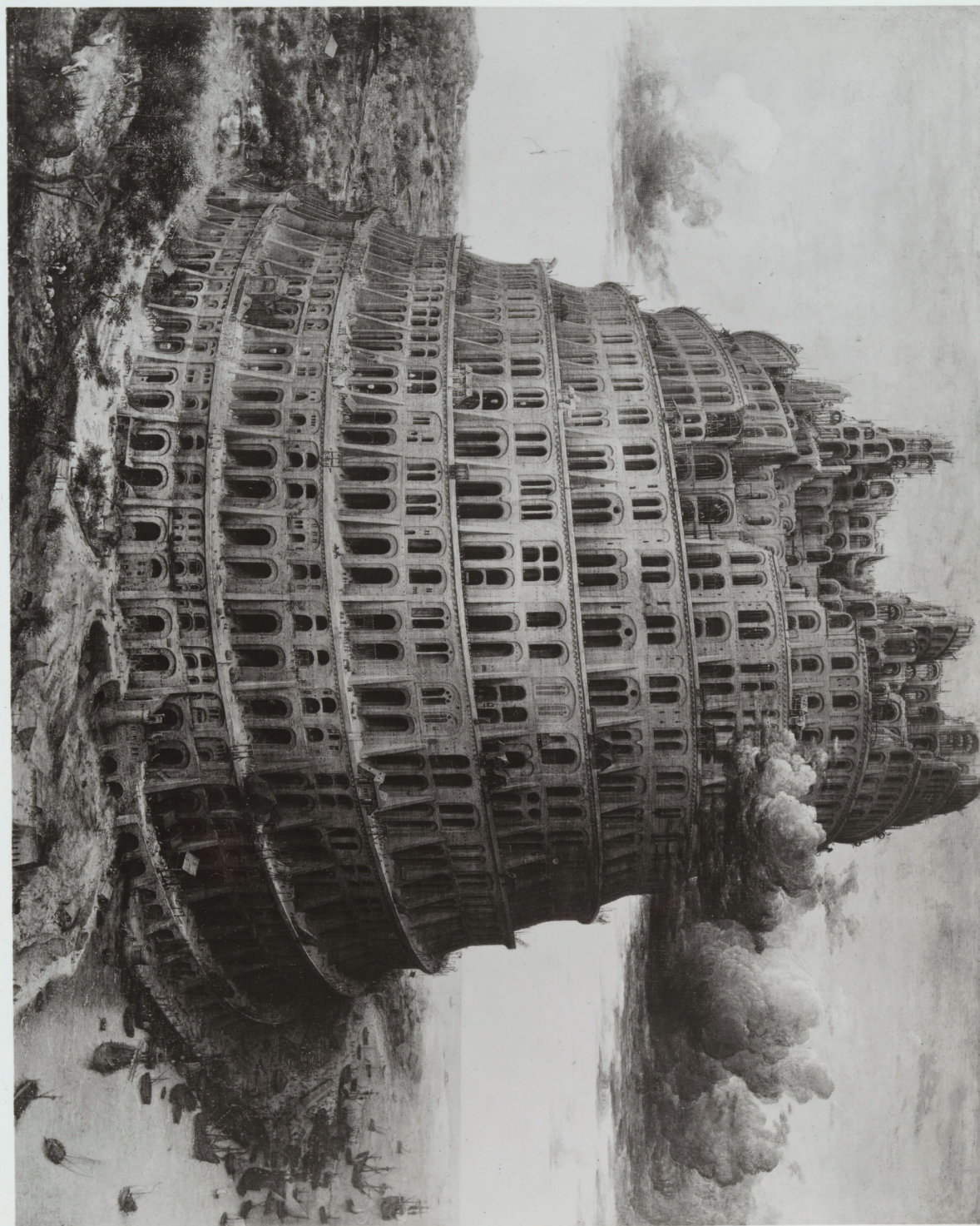

5822

"TOWER OF BABEL" BY PIETER BRUEGEL THE ELDER, 1563. Credit: Museum
Boymans-van Beuningen, Rotterdam.

| | | |
|---------------------------------------|-------------|----------------|
| The Museum of Modern Art Archives, NY | Collection: | Series.Folder: |
| | MoMA Exhs. | 691.6 |

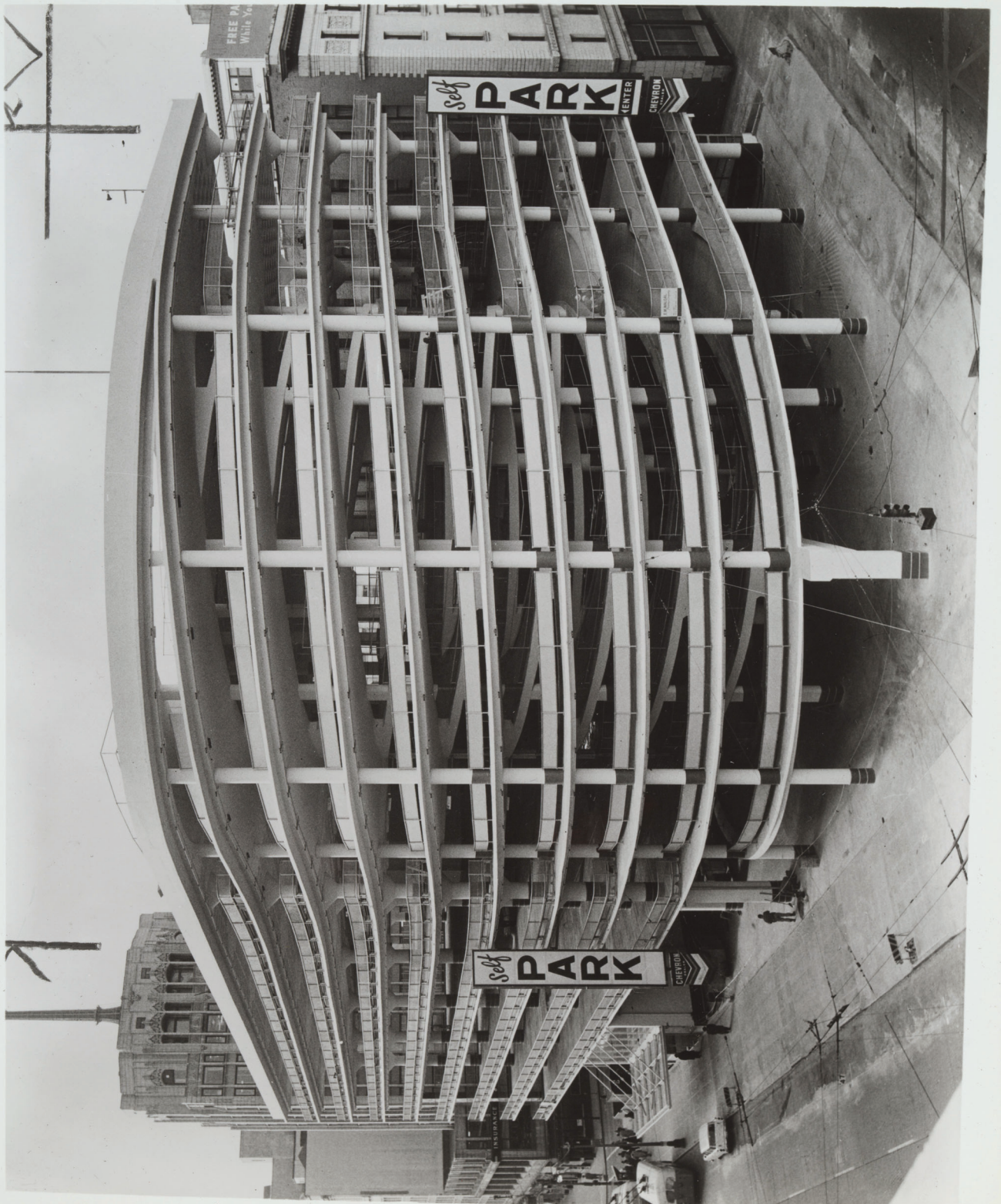

5823

THE BON MARCHE TERMINAL, SEATTLE, WASHINGTON. Credit: Circular Ramp Garages Co.

| | | |
|---------------------------------------|-------------|----------------|
| The Museum of Modern Art Archives, NY | Collection: | Series.Folder: |
| | MoMA Exhs. | 691.6 |

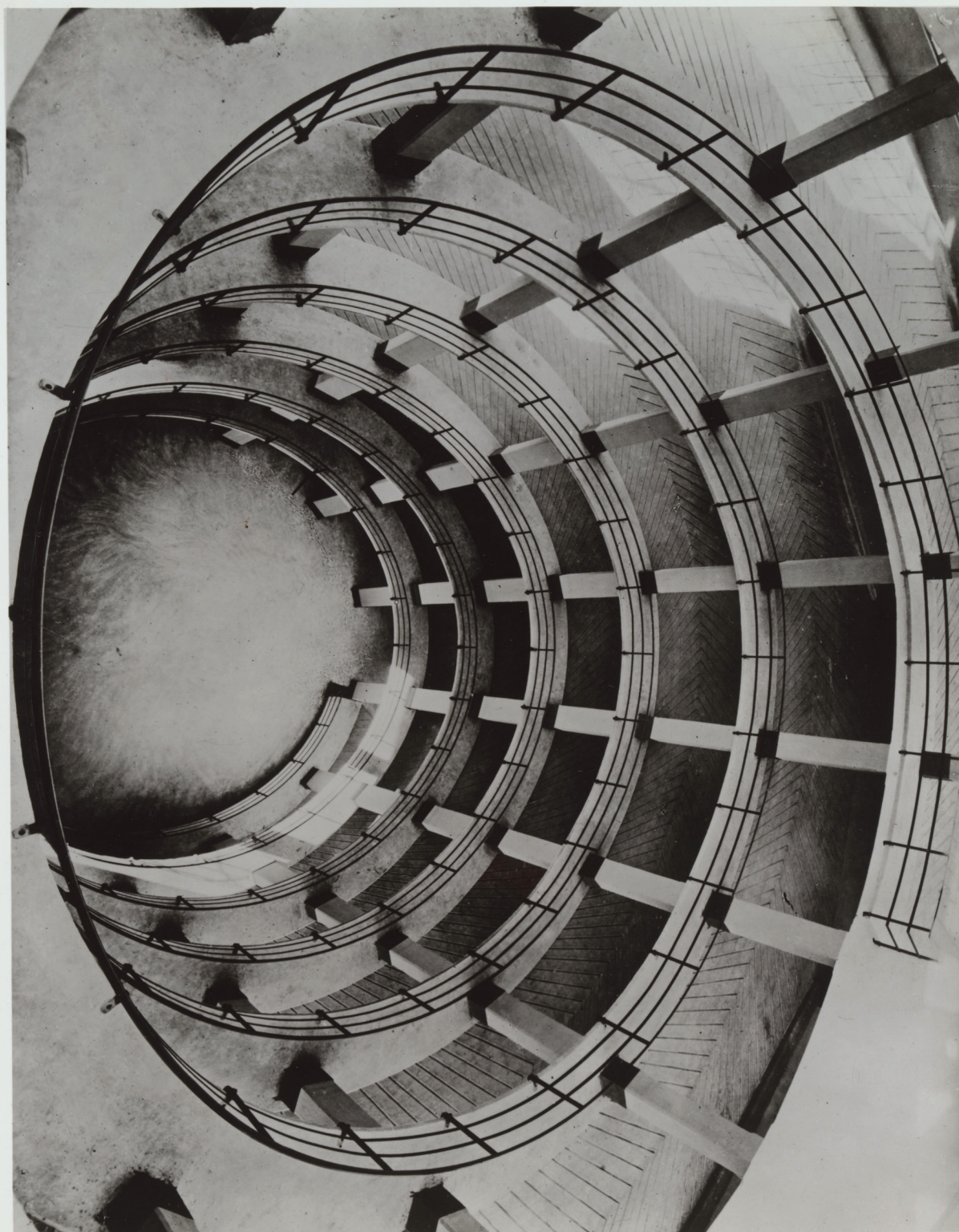

5824

CIRCULAR RAMP GARAGE, VENICE. Credit: Autovimessa AGIP, Venice.

| | | |
|---------------------------------------|-------------|----------------|
| The Museum of Modern Art Archives, NY | Collection: | Series.Folder: |
| | MoMA Exhs. | 691.6 |



5825

HELICOIDE DE LA ROCA TARPEYA, CARACAS, VENEZUELA. Credit: Jacky Studio.

| | | |
|---------------------------------------|-------------|----------------|
| The Museum of Modern Art Archives, NY | Collection: | Series.Folder: |
| | MoMA Exhs. | 691.6 |



5826

HELICOIDE DE LA ROCA TARPEYA, CARACAS, VENEZUELA. Credit: Studio Jacky.

| | | |
|---------------------------------------|-------------|----------------|
| The Museum of Modern Art Archives, NY | Collection: | Series.Folder: |
| | MoMA Exhs. | 691.6 |



5827

HELICOIDE DE LA ROCA TARPEYA, CARACAS. Credit: Studios Jacky

| | | |
|---------------------------------------|-------------|----------------|
| The Museum of Modern Art Archives, NY | Collection: | Series.Folder: |
| | MoMA Exhs. | 691.6 |

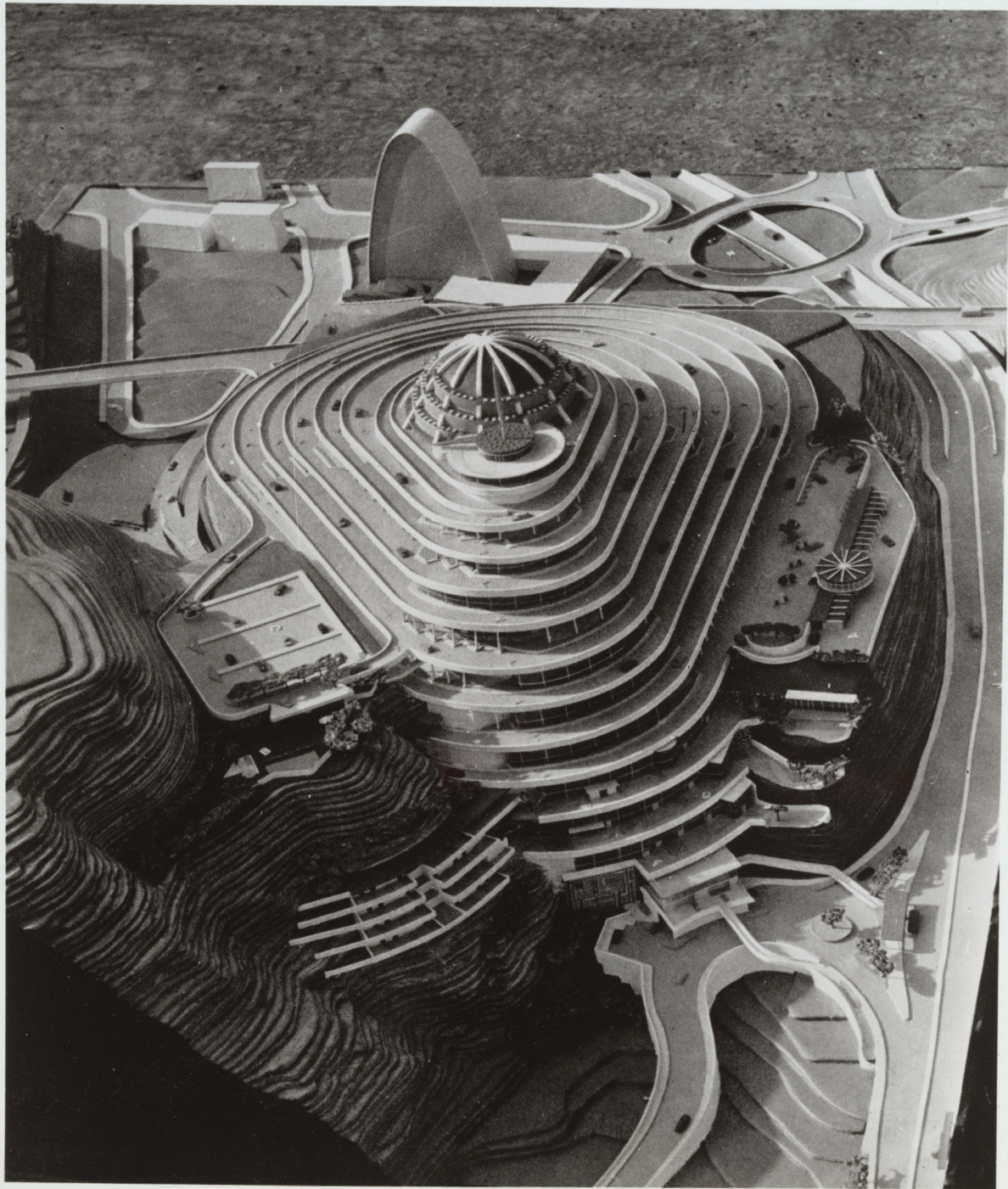

5828

HELICOIDE DE LA ROCA TARPEYA, CARACAS. Credit: Integral 5

| | | |
|---------------------------------------|-------------|----------------|
| The Museum of Modern Art Archives, NY | Collection: | Series.Folder: |
| | MoMA Exhs. | 691.6 |

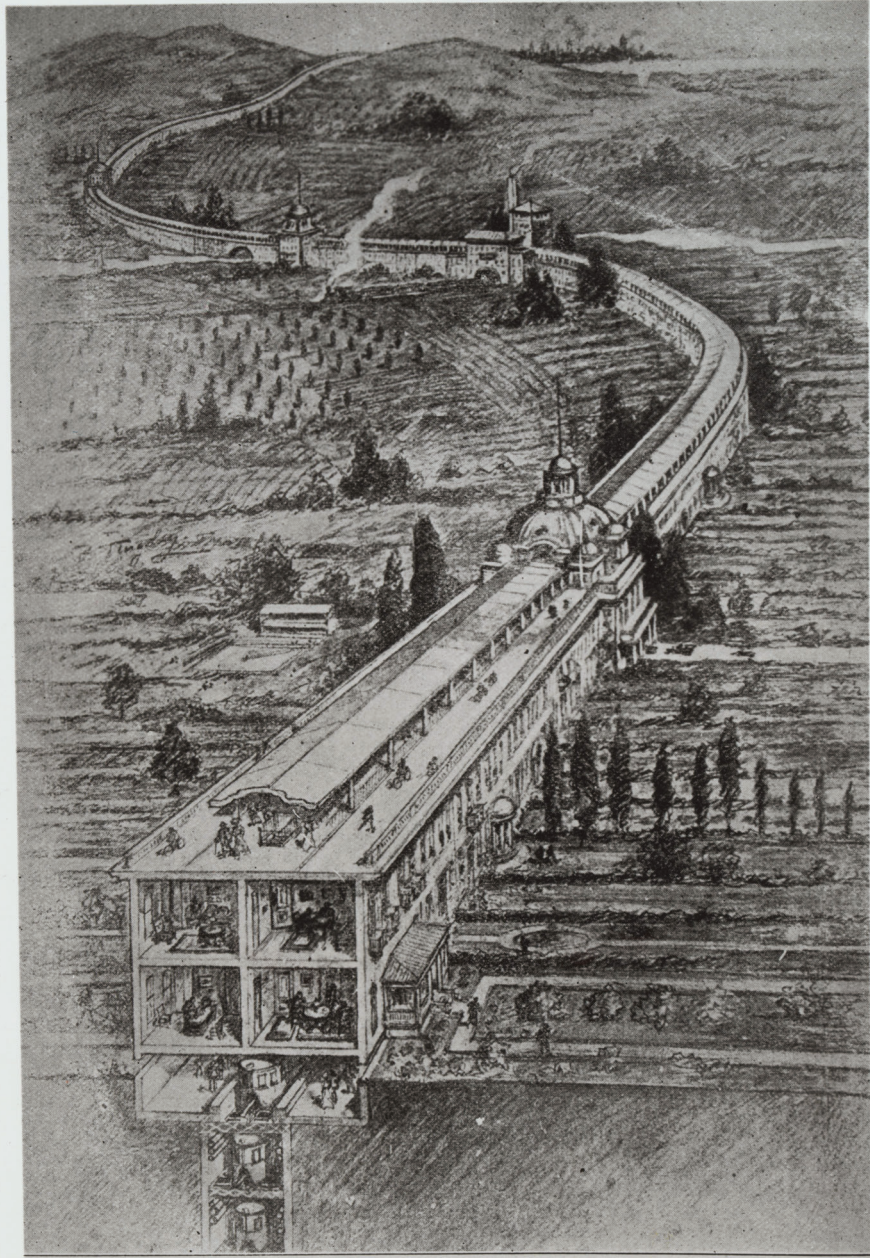

The Roadtown is a line of city projected through the country. It is not a town; not a rural community; it is both. Sectional models of this continuous house will form one of the extraordinary exhibits in the department of social economy at the Panama-Pacific Exposition
Illustrating "The Continuous House"

110

5829

ROADTOWN 10, EDGAR CHAMBLESS. Credit: Sunset, The Pacific Monthly

| | | |
|---------------------------------------|-------------|----------------|
| The Museum of Modern Art Archives, NY | Collection: | Series.Folder: |
| | MoMA Exhs. | 691.6 |



SEGMENTVM IV. à Sarmatis vsique a