

## **CONDITIONS OF USE FOR THIS PDF**

The images contained within this PDF may be used for private study, scholarship, and research only. They may not be published in print, posted on the internet, or exhibited. They may not be donated, sold, or otherwise transferred to another individual or repository without the written permission of The Museum of Modern Art Archives.

When publication is intended, publication-quality images must be obtained from SCALA Group, the Museum's agent for licensing and distribution of images to outside publishers and researchers.

If you wish to quote any of this material in a publication, an application for permission to publish must be submitted to the MoMA Archives. This stipulation also applies to dissertations and theses. All references to materials should cite the archival collection and folder, and acknowledge "The Museum of Modern Art Archives, New York."

Whether publishing an image or quoting text, you are responsible for obtaining any consents or permissions which may be necessary in connection with any use of the archival materials, including, without limitation, any necessary authorizations from the copyright holder thereof or from any individual depicted therein.

In requesting and accepting this reproduction, you are agreeing to indemnify and hold harmless The Museum of Modern Art, its agents and employees against all claims, demands, costs and expenses incurred by copyright infringement or any other legal or regulatory cause of action arising from the use of this material.

### **NOTICE: WARNING CONCERNING COPYRIGHT RESTRICTIONS**

The copyright law of the United States (Title 17, United States Code) governs the making of photocopies or other reproductions of copyrighted material. Under certain conditions specified in the law, libraries and archives are authorized to furnish a photocopy or other reproduction. One of these specified conditions is that the photocopy or reproduction is not to be "used for any purpose other than private study, scholarship, or research." If a user makes a request for, or later uses, a photocopy or reproduction for purposes in excess of "fair use," that user may be liable for copyright infringement.

FOR STUDY PURPOSES ONLY. NOT FOR REPRODUCTION.

The Museum of Modern Art Archives, NY	Collection:	Series.Folder:
	MoMA Exhs.	565.4



DANESIN - PADOVA 12

FOR STUDY PURPOSES ONLY. NOT FOR REPRODUCTION.

The Museum of Modern Art Archives, NY	Collection:	Series.Folder:
	MoMA Exhs.	565.4

*Proprietà Artistica Riservata  
a norma delle Leggi Vigenti  
nello Stato e dei Trattati Inter-  
nazionali. Nelle pubblicazioni  
è obbligatorio citare.*

*Foto Danesin-Dadone*

OSSERVATORIO ASTROFISICO DI ASIAGO (ITALIA)

D. CALABI ARCH . 1937

R

~~D. CALABI ARCH . 1937~~

FOR STUDY PURPOSES ONLY. NOT FOR REPRODUCTION.

The Museum of Modern Art Archives, NY	Collection:	Series.Folder:
	MoMA Exhs.	565.4



FOR STUDY PURPOSES ONLY. NOT FOR REPRODUCTION.

The Museum of Modern Art Archives, NY	Collection:	Series.Folder:
	MoMA Exhs.	565.4

*Colonia marina degli Alberoni - 1937*

FOTO FERRUZZI

SEZIONE INDUSTRIALE

STABILIMENTO S. MARCO, 4899

TELEFONO 22-462

VENEZIA

NEGATIVA

N. 934

11

COLONIA MARINA ALBERONI - VENEZIA

D. CALABI ARCH. 1936-37

FOR STUDY PURPOSES ONLY. NOT FOR REPRODUCTION.

The Museum of Modern Art Archives, NY	Collection:	Series.Folder:
	MoMA Exhs.	565.4



FOR STUDY PURPOSES ONLY. NOT FOR REPRODUCTION.

The Museum of Modern Art Archives, NY	Collection:	Series.Folder:
	MoMA Exhs.	565.4

FOTO FERRUZZI

SEZIONE INDUSTRIALE

STABILIMENTO S. MARCO, 4899

TELEFONO 22-462

VENEZIA

NEGATIVA

N.

934  
6

COLONIA MARINA ALBERONI - VENERIA

D. CALABI ARCH. 1936-37

FOR STUDY PURPOSES ONLY. NOT FOR REPRODUCTION.

The Museum of Modern Art Archives, NY	Collection:	Series.Folder:
	MoMA Exhs.	565.4



FOR STUDY PURPOSES ONLY. NOT FOR REPRODUCTION.

The Museum of Modern Art Archives, NY	Collection:	Series.Folder:
	MoMA Exhs.	565.4

FOTO FERRUZZI

SEZIONE INDUSTRIALE

STABILIMENTO S. MARCO, 4899

TELEFONO 22-462

VENEZIA

NEGATIVA

N. 934  
12

COLONIA MARINA ALBERONI - VENEZIA

D. CALABI ARCA . 1936-37

FOR STUDY PURPOSES ONLY. NOT FOR REPRODUCTION.

The Museum of Modern Art Archives, NY	Collection:	Series.Folder:
	MoMA Exhs.	565.4



FOR STUDY PURPOSES ONLY. NOT FOR REPRODUCTION.

The Museum of Modern Art Archives, NY	Collection:	Series.Folder:
	MoMA Exhs.	565.4



FOTO FERRUZZI  
SEZIONE INDUSTRIALE  
STABILIMENTO S. MARCO, 4899  
TELEFONO 22-462  
VENEZIA  
NEGATIVA N. 5 934

COLONIA MARINA ALBERONI  
VENEZIA  
D. CALABI ARCH. 1936-37

FOR STUDY PURPOSES ONLY. NOT FOR REPRODUCTION.

The Museum of Modern Art Archives, NY	Collection:	Series.Folder:
	MoMA Exhs.	565.4



FOR STUDY PURPOSES ONLY. NOT FOR REPRODUCTION.

The Museum of Modern Art Archives, NY	Collection:	Series.Folder:
	MoMA Exhs.	565.4

FOTO FERRUZZI

SEZIONE INDUSTRIALE

STABILIMENTO S. MARCO, 4899

TELEFONO 22-462

VENEZIA

NEGATIVA

N. 934

COLONIA MARINA ALBERONI - VENEZIA

D. CALABI ARCH. 1936-37

FOR STUDY PURPOSES ONLY. NOT FOR REPRODUCTION.

The Museum of Modern Art Archives, NY	Collection:	Series.Folder:
	MoMA Exhs.	565.4



FOR STUDY PURPOSES ONLY. NOT FOR REPRODUCTION.

The Museum of Modern Art Archives, NY	Collection:	Series.Folder:
	MoMA Exhs.	565.4

FOTO FERRUZZI  
SEZIONE INDUSTRIALE  
STABILIMENTO S. MARCO, 4399  
TELEFONO 22-462  
VENEZIA  
NEGATIVA N. 934  
8

COLONIA MARINA ALBERONI - VENEZIA

D. CALABI ARCH. 1936-37

FOR STUDY PURPOSES ONLY. NOT FOR REPRODUCTION.

The Museum of Modern Art Archives, NY	Collection:	Series.Folder:
	MoMA Exhs.	565.4

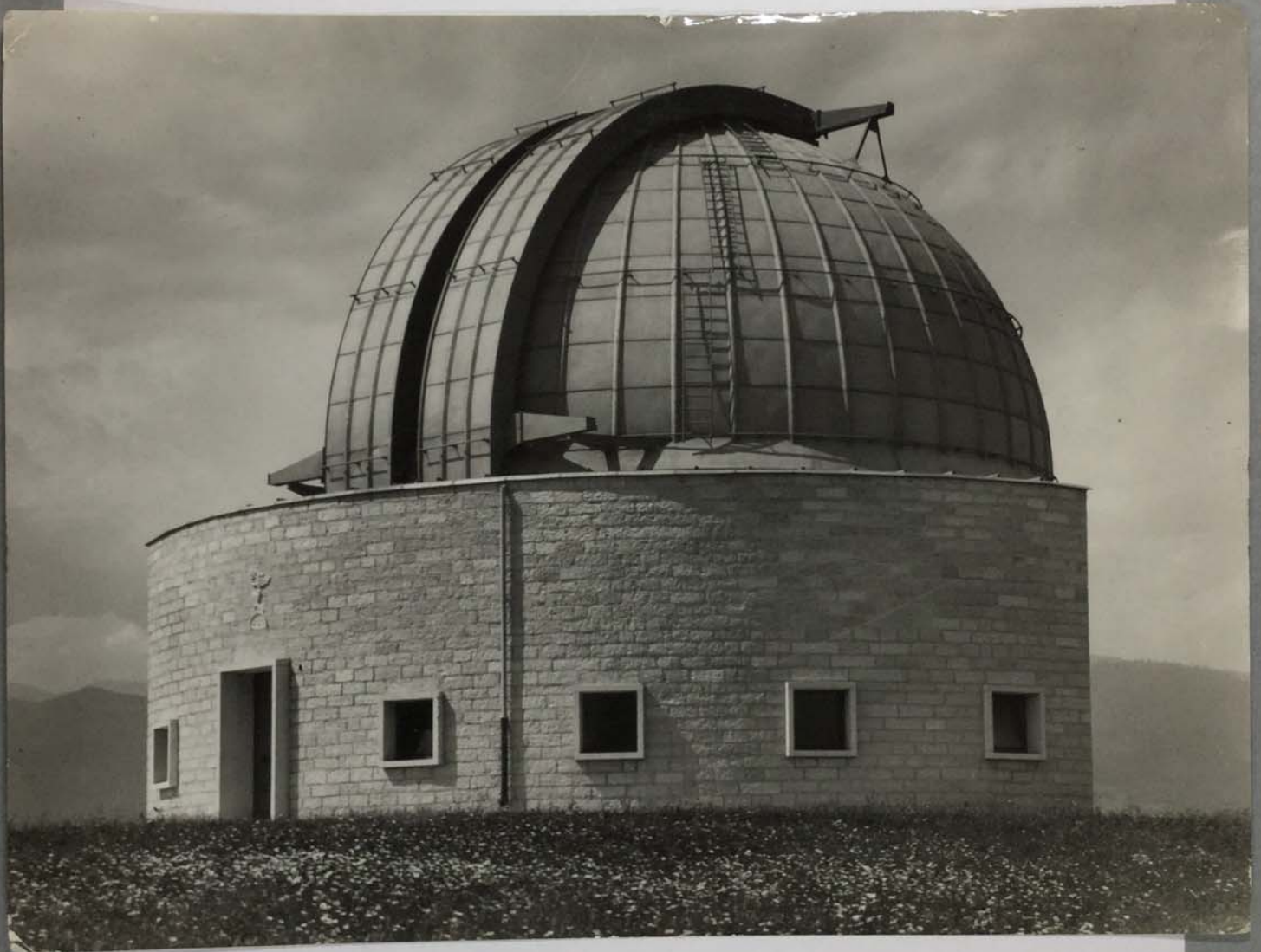

FOR STUDY PURPOSES ONLY. NOT FOR REPRODUCTION.

The Museum of Modern Art Archives, NY	Collection:	Series.Folder:
	MoMA Exhs.	565.4

AGENZIA FOTOGRAFICA INTERNAZIONALE

9775

OSSERVATORIO ASTROFISICO DI ASIAGO (ITALIA)

R

D. CALABI ARCH 1937

FOR STUDY PURPOSES ONLY. NOT FOR REPRODUCTION.

The Museum of Modern Art Archives, NY	Collection:	Series.Folder:
	MoMA Exhs.	565.4



FOR STUDY PURPOSES ONLY. NOT FOR REPRODUCTION.

The Museum of Modern Art Archives, NY	Collection:	Series.Folder:
	MoMA Exhs.	565.4

*Proprietà Artistica Riservata  
a norma delle Leggi Vigenti  
nello Stato e dei trattati Inter-  
nazionali. Nelle pubblicazioni  
è obbligatoria citare:  
Foto D. Calabi - Dabau*

OSSERVATORIO ASTROFISICO DI ASIAGO (ITALIA)

D. CALABI ARM . 1937

FOR STUDY PURPOSES ONLY. NOT FOR REPRODUCTION.

The Museum of Modern Art Archives, NY	Collection:	Series.Folder:
	MoMA Exhs.	565.4

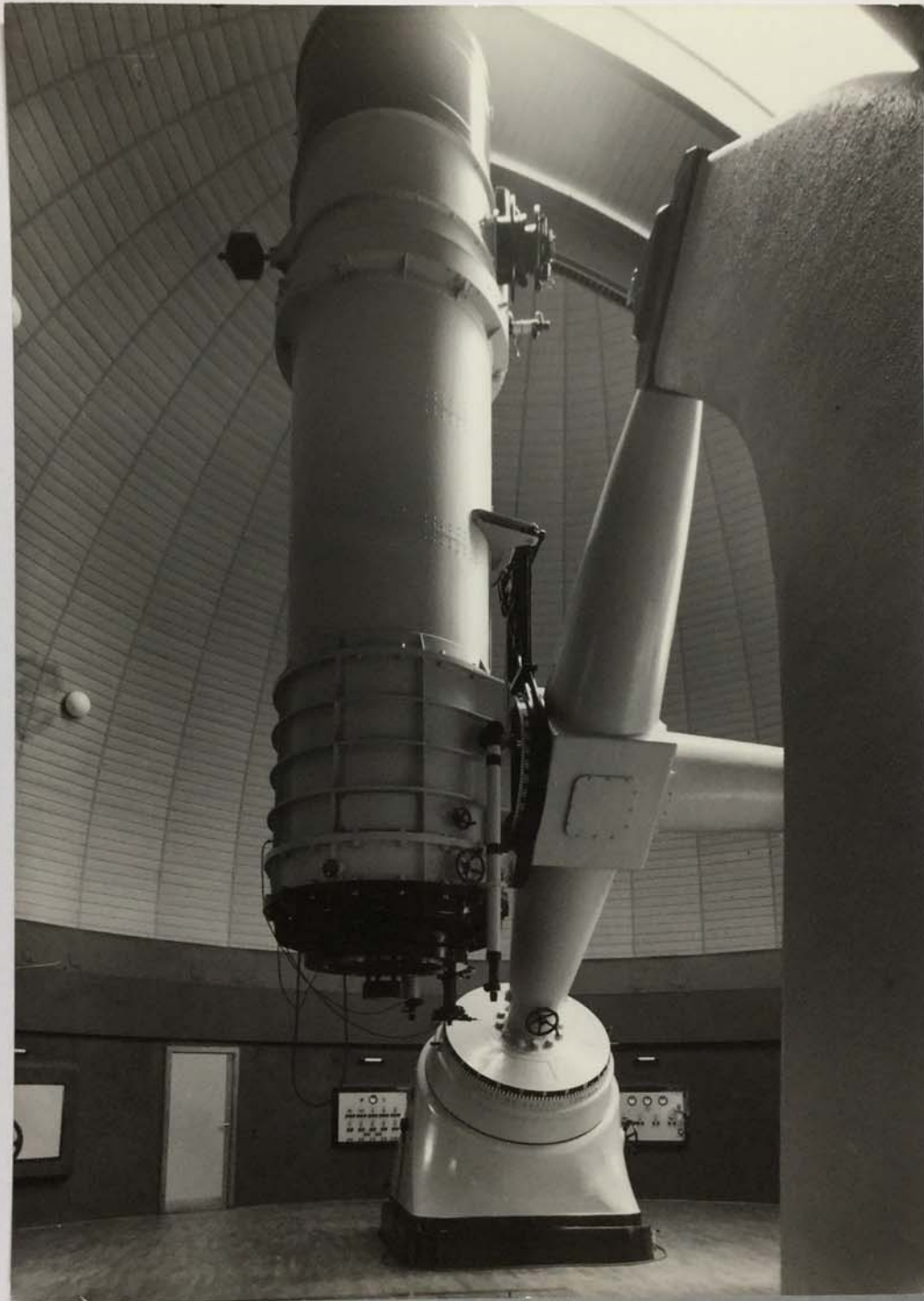

FOR STUDY PURPOSES ONLY. NOT FOR REPRODUCTION.

The Museum of Modern Art Archives, NY	Collection:	Series.Folder:
	MoMA Exhs.	565.4

Osservatorio astronomico  
dell' università di Padova  
ad Arino

AGENZIA FOTOGRAFICA INTERNAZIONALE

9768

D. Calviardi arch. 1937

APPARECCHI : OFFICINE GAILEO - FIRENZE

R

FOR STUDY PURPOSES ONLY. NOT FOR REPRODUCTION.

The Museum of Modern Art Archives, NY	Collection:	Series.Folder:
	MoMA Exhs.	565.4

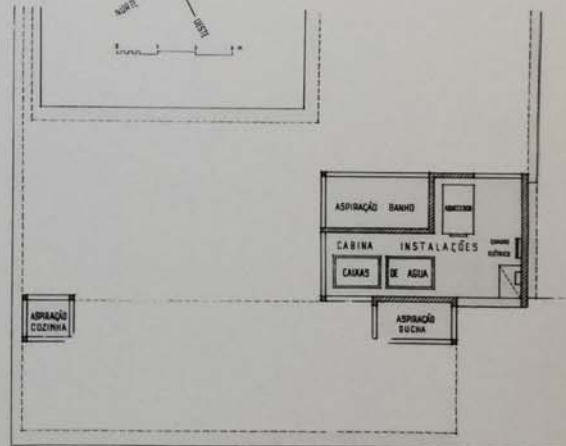
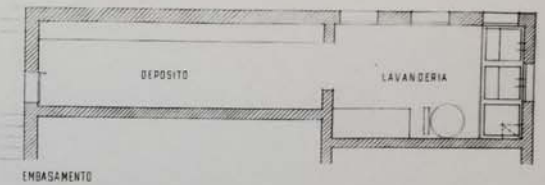
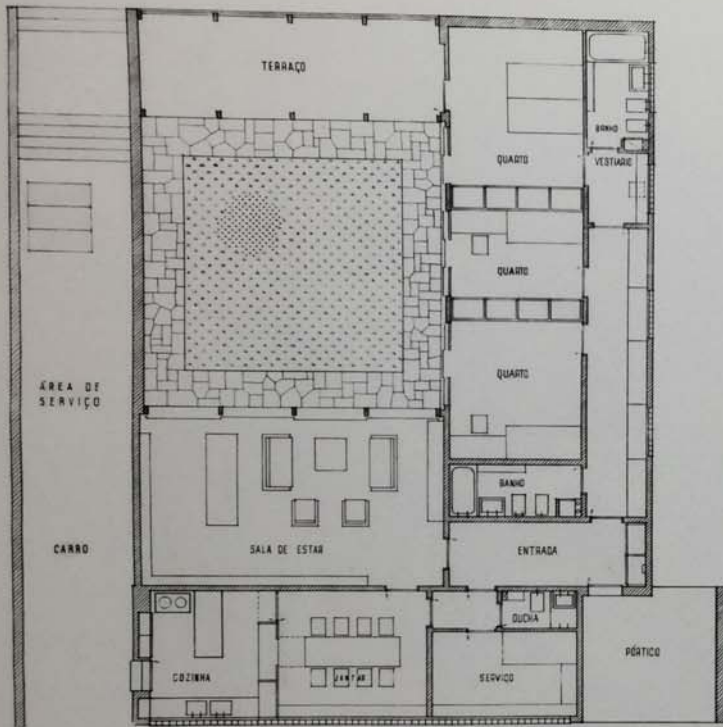

ANDAR TERREO

SOTÃO

CASA À SAO PAULO RUA TRAIPIÚ, 1231. - D. CALABI ARCH. 1946

FOR STUDY PURPOSES ONLY. NOT FOR REPRODUCTION.

The Museum of Modern Art Archives, NY	Collection:	Series.Folder:
	MoMA Exhs.	565.4

FOTO-CURT - SÃO PAULO - BRASIL  
AVENIDA SÃO JOÃO, 887 — FONE 4-5438

FOR STUDY PURPOSES ONLY. NOT FOR REPRODUCTION.

The Museum of Modern Art Archives, NY	Collection:	Series.Folder:
	MoMA Exhs.	565.4



FOR STUDY PURPOSES ONLY. NOT FOR REPRODUCTION.

The Museum of Modern Art Archives, NY	Collection:	Series.Folder:
	MoMA Exhs.	565.4

PREMIATA FOTOGRAFIA  
M. DANESIN  
Via S. Clemente, 2-PADOVA

CASA A PADOVA  
D.CALABI ARCH. 1952

FOR STUDY PURPOSES ONLY. NOT FOR REPRODUCTION.

The Museum of Modern Art Archives, NY	Collection:	Series.Folder:
	MoMA Exhs.	565.4



FOR STUDY PURPOSES ONLY. NOT FOR REPRODUCTION.

The Museum of Modern Art Archives, NY	Collection:	Series.Folder:
	MoMA Exhs.	565.4

PREMIATA FOTOGRAFIA

M. DANESIN

Via S. Clemente, 2 - PADOVA

CASA A PADOVA

D. CALABI ARCH. 1952

FOR STUDY PURPOSES ONLY. NOT FOR REPRODUCTION.

The Museum of Modern Art Archives, NY	Collection:	Series.Folder:
	MoMA Exhs.	565.4

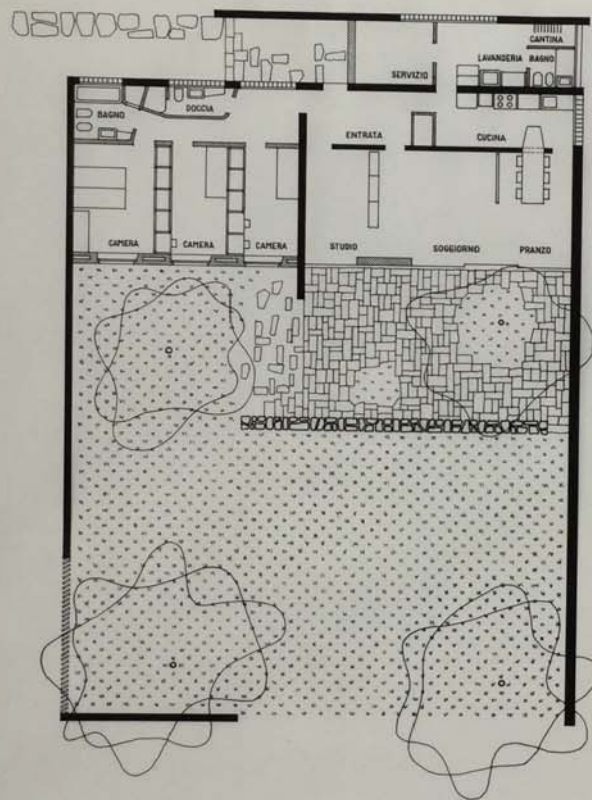

CASA IN VIA MARCO POLO A PADOVA

D. CALABI ARCH.

1952

FOR STUDY PURPOSES ONLY. NOT FOR REPRODUCTION.

The Museum of Modern Art Archives, NY	Collection:	Series.Folder:
	MoMA Exhs.	565.4

PREMIATA FOTOGRAFIA  
M. DANESIN  
Via S. Clemente, 2 - PADOVA

FOR STUDY PURPOSES ONLY. NOT FOR REPRODUCTION.

The Museum of Modern Art Archives, NY	Collection:	Series.Folder:
	MoMA Exhs.	565.4



FOR STUDY PURPOSES ONLY. NOT FOR REPRODUCTION.

The Museum of Modern Art Archives, NY	Collection:	Series.Folder:
	MoMA Exhs.	565.4

PREMIATA FOTOGRAFIA  
M. DANESIN  
Via S. Clemente, 2 - PADOVA

CASA A PADOVA

D. CALABI ARCH. 1952

FOR STUDY PURPOSES ONLY. NOT FOR REPRODUCTION.

The Museum of Modern Art Archives, NY	Collection:	Series.Folder:
	MoMA Exhs.	565.4



FOR STUDY PURPOSES ONLY. NOT FOR REPRODUCTION.

The Museum of Modern Art Archives, NY	Collection:	Series.Folder:
	MoMA Exhs.	565.4

CASE A SAN PAOLO DEL BRASILE

D. CALABI ARCH 1946

FOR STUDY PURPOSES ONLY. NOT FOR REPRODUCTION.

The Museum of Modern Art Archives, NY	Collection:	Series.Folder:
	MoMA Exhs.	565.4



FOR STUDY PURPOSES ONLY. NOT FOR REPRODUCTION.

The Museum of Modern Art Archives, NY	Collection:	Series.Folder:
	MoMA Exhs.	565.4

FOTO-CURT - SÃO PAULO-BRASIL  
RUA BARÃO DE ITAPETININGA, 50  
SOMELIA SALA 101 FONE 4508

FOR STUDY PURPOSES ONLY. NOT FOR REPRODUCTION.

The Museum of Modern Art Archives, NY	Collection:	Series.Folder:
	MoMA Exhs.	565.4



FOR STUDY PURPOSES ONLY. NOT FOR REPRODUCTION.

The Museum of Modern Art Archives, NY	Collection:	Series.Folder:
	MoMA Exhs.	565.4

DIREITOS RESERVADOS  
FOTO CURT - SÃO PAULO BRAS L  
AVENIDA SAO JOAO, 327 — FONE 4.5435

D CALABI ARCH 1946

FOR STUDY PURPOSES ONLY. NOT FOR REPRODUCTION.

The Museum of Modern Art Archives, NY	Collection:	Series.Folder:
	MoMA Exhs.	565.4



FOR STUDY PURPOSES ONLY. NOT FOR REPRODUCTION.

The Museum of Modern Art Archives, NY	Collection:	Series.Folder:
	MoMA Exhs.	565.4

CASA A SÃO PAULO

D. CALABI ARCH 1946

FOTO-CURT - SÃO PAULO-BRASIL  
AVENIDA SÃO JOÃO, 327 - FONE 4.5435