

CONDITIONS OF USE FOR THIS PDF

The images contained within this PDF may be used for private study, scholarship, and research only. They may not be published in print, posted on the internet, or exhibited. They may not be donated, sold, or otherwise transferred to another individual or repository without the written permission of The Museum of Modern Art Archives.

When publication is intended, publication-quality images must be obtained from SCALA Group, the Museum's agent for licensing and distribution of images to outside publishers and researchers.

If you wish to quote any of this material in a publication, an application for permission to publish must be submitted to the MoMA Archives. This stipulation also applies to dissertations and theses. All references to materials should cite the archival collection and folder, and acknowledge "The Museum of Modern Art Archives, New York."

Whether publishing an image or quoting text, you are responsible for obtaining any consents or permissions which may be necessary in connection with any use of the archival materials, including, without limitation, any necessary authorizations from the copyright holder thereof or from any individual depicted therein.

In requesting and accepting this reproduction, you are agreeing to indemnify and hold harmless The Museum of Modern Art, its agents and employees against all claims, demands, costs and expenses incurred by copyright infringement or any other legal or regulatory cause of action arising from the use of this material.

NOTICE: WARNING CONCERNING COPYRIGHT RESTRICTIONS

The copyright law of the United States (Title 17, United States Code) governs the making of photocopies or other reproductions of copyrighted material. Under certain conditions specified in the law, libraries and archives are authorized to furnish a photocopy or other reproduction. One of these specified conditions is that the photocopy or reproduction is not to be "used for any purpose other than private study, scholarship, or research." If a user makes a request for, or later uses, a photocopy or reproduction for purposes in excess of "fair use," that user may be liable for copyright infringement.

FOR STUDY PURPOSES ONLY. NOT FOR REPRODUCTION.

The Museum of Modern Art Archives, NY	Collection:	Series.Folder:
	MoMA Exhs.	421.6



FOR STUDY PURPOSES ONLY. NOT FOR REPRODUCTION.

The Museum of Modern Art Archives, NY	Collection:	Series.Folder:
	MoMA Exhs.	421.6

224.57

Leica 2704 B

FOR STUDY PURPOSES ONLY. NOT FOR REPRODUCTION.

The Museum of Modern Art Archives, NY	Collection:	Series.Folder:
	MoMA Exhs.	421.6

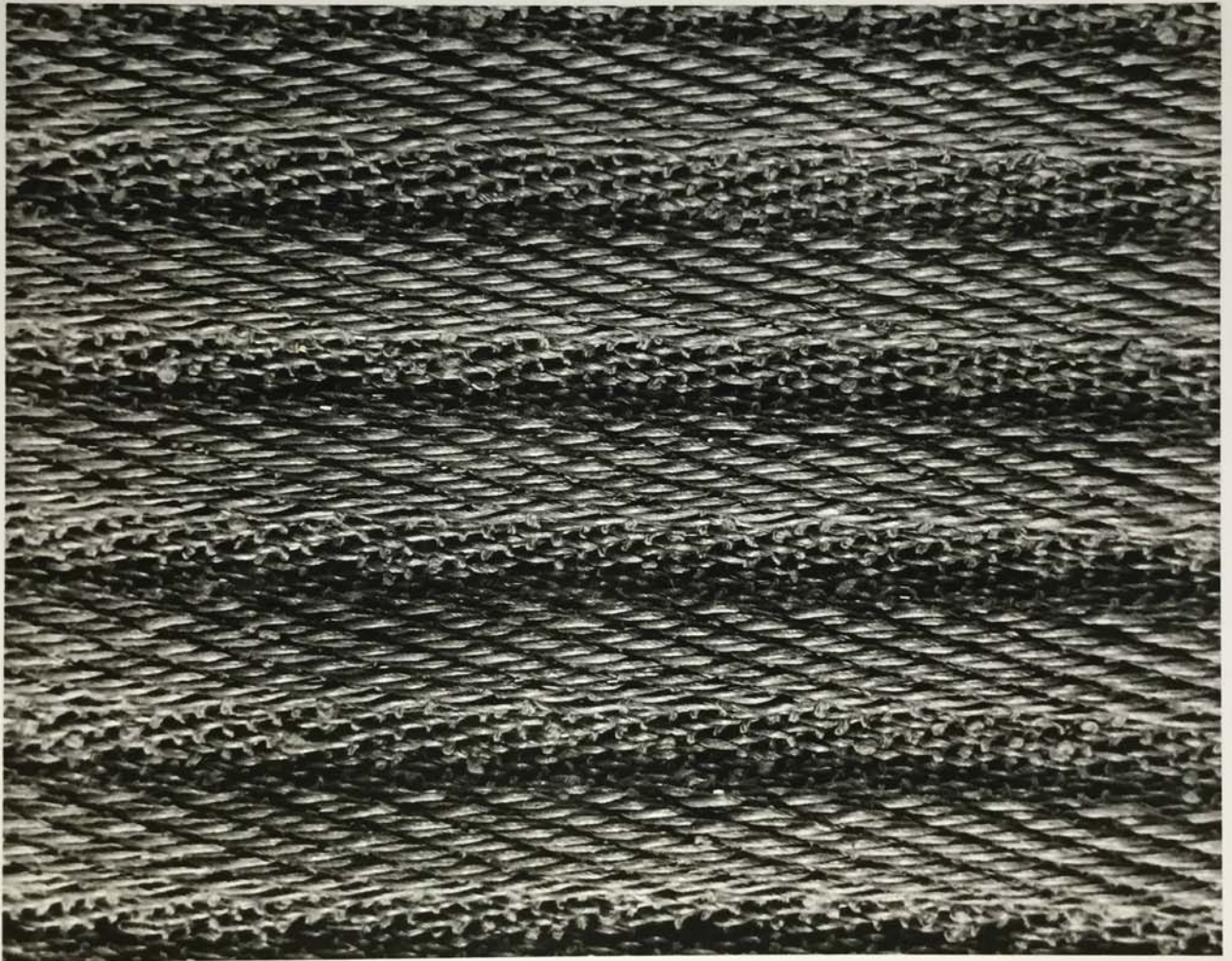

FOR STUDY PURPOSES ONLY. NOT FOR REPRODUCTION.

The Museum of Modern Art Archives, NY	Collection:	Series.Folder:
	MoMA Exhs.	421.6

Credit: From the COLLECTION
of the MUSEUM OF MODERN ART
New York

B-1200

THE MUSEUM OF MODERN ART
11 WEST 53 STREET NEW YORK 19, N.Y.

DEPARTMENT OF ARCHITECTURE
AND DESIGN

UPHOLSTERY MATERIAL:

Brown waxed cotton harness makers
thread on Van-Keppel green straight chair,
chair,

DESIGNER: Anni Albers

PLEASE CREDIT!

PHOTOGRAPH BY
DAVID ROYTER
499 East 53rd Street
Brooklyn 3, New York
Dickens 2-4856

MT #18 A

25

FOR STUDY PURPOSES ONLY. NOT FOR REPRODUCTION.

The Museum of Modern Art Archives, NY	Collection:	Series.Folder:
	MoMA Exhs.	421.6

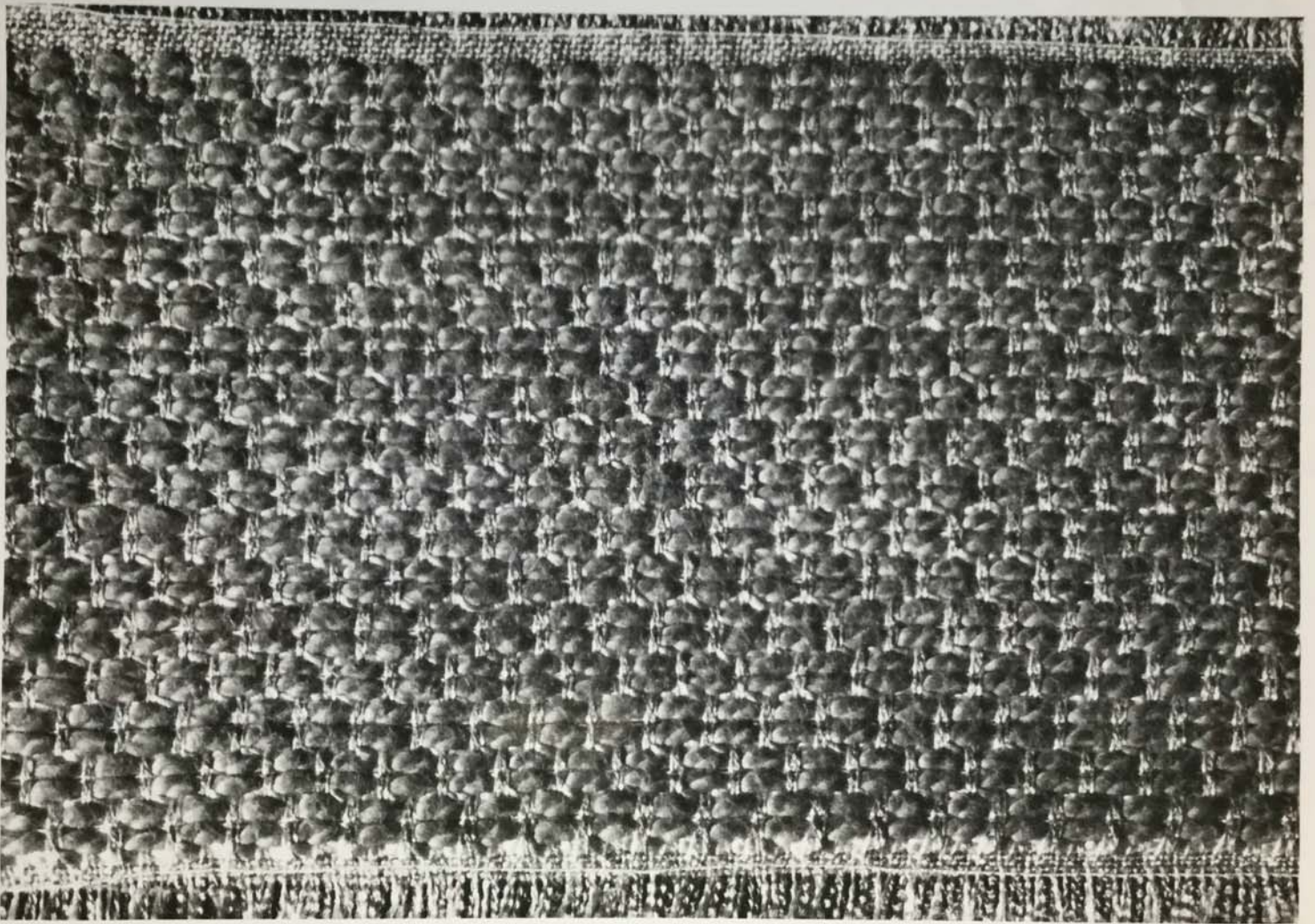

FOR STUDY PURPOSES ONLY. NOT FOR REPRODUCTION.

The Museum of Modern Art Archives, NY	Collection:	Series.Folder:
	MoMA Exhs.	421.6

Anni Albers

Drapery material

Blue + white

wool + rayon

Credit: From the COLLECTION
of the MUSEUM OF MODERN ART
New York

B-1200

THE MUSEUM OF MODERN ART
11 WEST 53 STREET NEW YORK 19, N.Y.

DEPARTMENT OF ARCHITECTURE
AND DESIGN

DRAPERY MATERIAL: Rayon & wool in blue,
natural, & white.

Des.: Anni Albers, 1949.

Mfr.: Handwoven, U.S.A.

Neg. # WC 32

4 7/8"

3 3/8"

5

Neg # WC 32

6666

3

FOR STUDY PURPOSES ONLY. NOT FOR REPRODUCTION.

The Museum of Modern Art Archives, NY	Collection:	Series.Folder:
	MoMA Exhs.	421.6

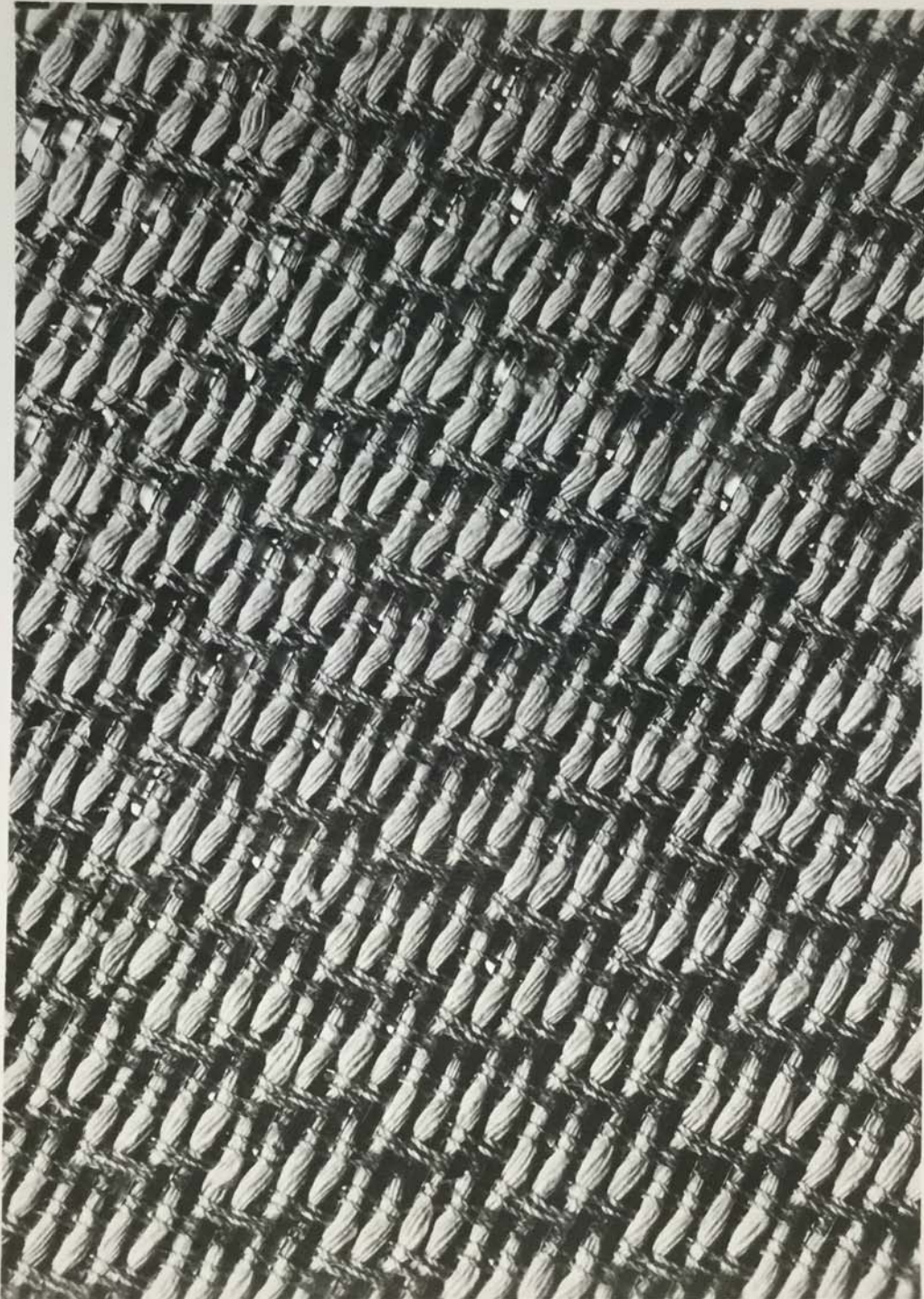

FOR STUDY PURPOSES ONLY. NOT FOR REPRODUCTION.

The Museum of Modern Art Archives, NY	Collection:	Series.Folder:
	MoMA Exhs.	421.6

The Museum of Modern Art 11 W 53 - New York Department of Industrial Design	2100 A B-1200
FABRIC, handwoven yellow cotton and gold-aluminum threads	
Des: Anni Albers, 1946 Photo: Merrit # 97 F AW	

Rec 9/49

Credit: From the COLLECTION
of the MUSEUM OF MODERN ART
New York.

W 97 F

FOR STUDY PURPOSES ONLY. NOT FOR REPRODUCTION.

The Museum of Modern Art Archives, NY	Collection:	Series.Folder:
	MoMA Exhs.	421.6

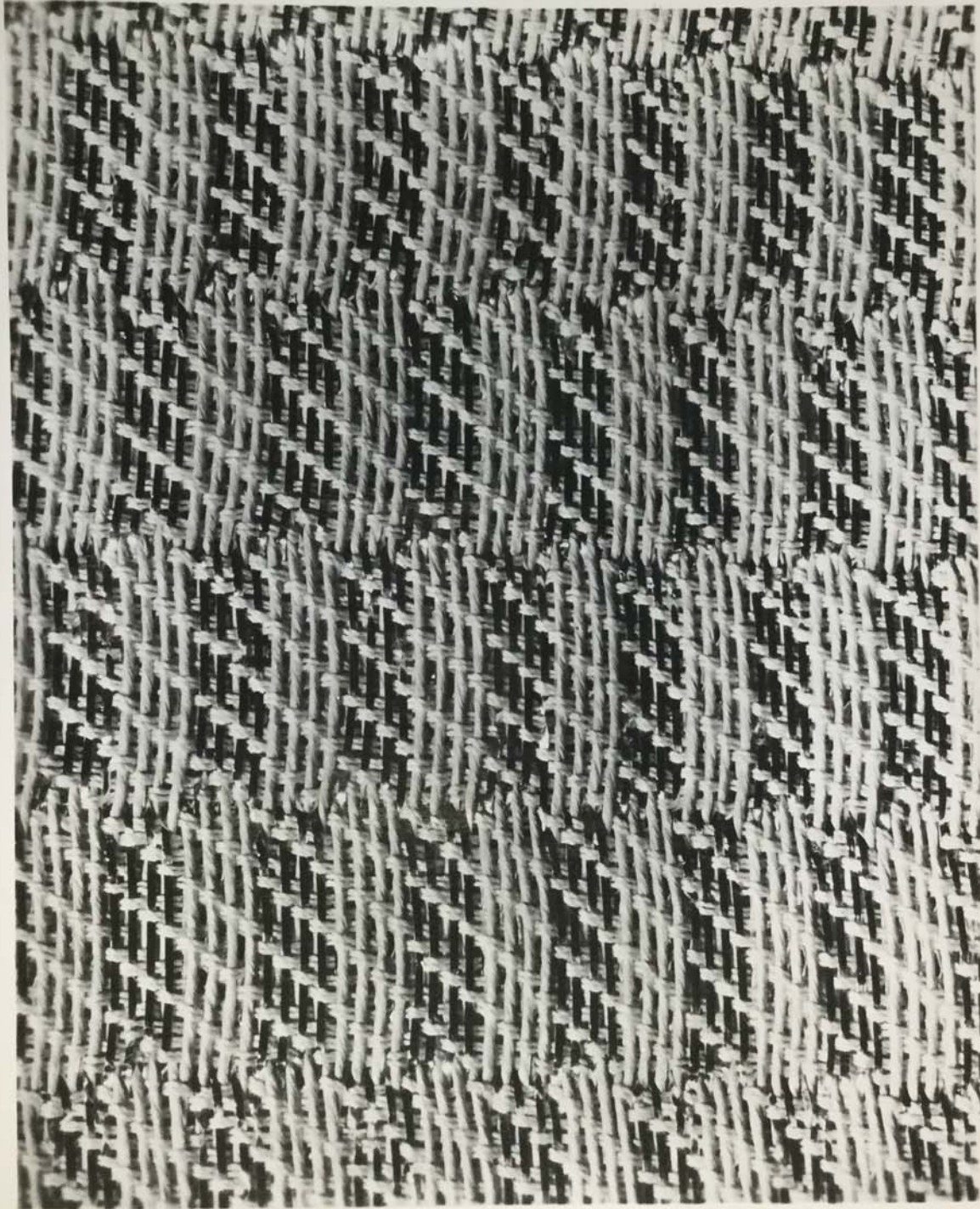

FOR STUDY PURPOSES ONLY. NOT FOR REPRODUCTION.

The Museum of Modern Art Archives, NY	Collection:	Series.Folder:
	MoMA Exhs.	421.6

The Museum of Modern Art
11 W 53 - New York
Department of Industrial Design

B-1200

~~#100-A~~

Rec 9/49

FABRIC, handwoven
white cotton and aluminum thread
white paper string

Des: Anni Albers, 1946
Photo: Merrit # W 97D

EXHIBITION: ALBERS' TEXTILES, September '49

Credit: From the COLLECTION
of the MUSEUM OF MODERN ART
New York

(7)

W 97 D

FOR STUDY PURPOSES ONLY. NOT FOR REPRODUCTION.

The Museum of Modern Art Archives, NY	Collection:	Series.Folder:
	MoMA Exhs.	421.6



FOR STUDY PURPOSES ONLY. NOT FOR REPRODUCTION.

The Museum of Modern Art Archives, NY	Collection:	Series/ Folder:
	MoMA Exhs.	421.6



THE MUSEUM OF MODERN ART
11 WEST 53 STREET NEW YORK 19, N.Y.

**DEPARTMENT OF ARCHITECTURE
AND DESIGN**

TABLECLOTH; mercerized cotton; 1929.
ANNI ALBERS, designer.
Deutsche Werkstaetten Hellerau GmbH.,
manufacturer.
Purchase 561.53. (Piece of this
fabric in Design Collection of
the Museum of Modern Art, NYC)

copy neg. 5211 — photo courtesy Anni Albers

MOMA copy

NEG 5211

FOR STUDY PURPOSES ONLY. NOT FOR REPRODUCTION.

The Museum of Modern Art Archives, NY	Collection:	Series.Folder:
	MoMA Exhs.	421.6

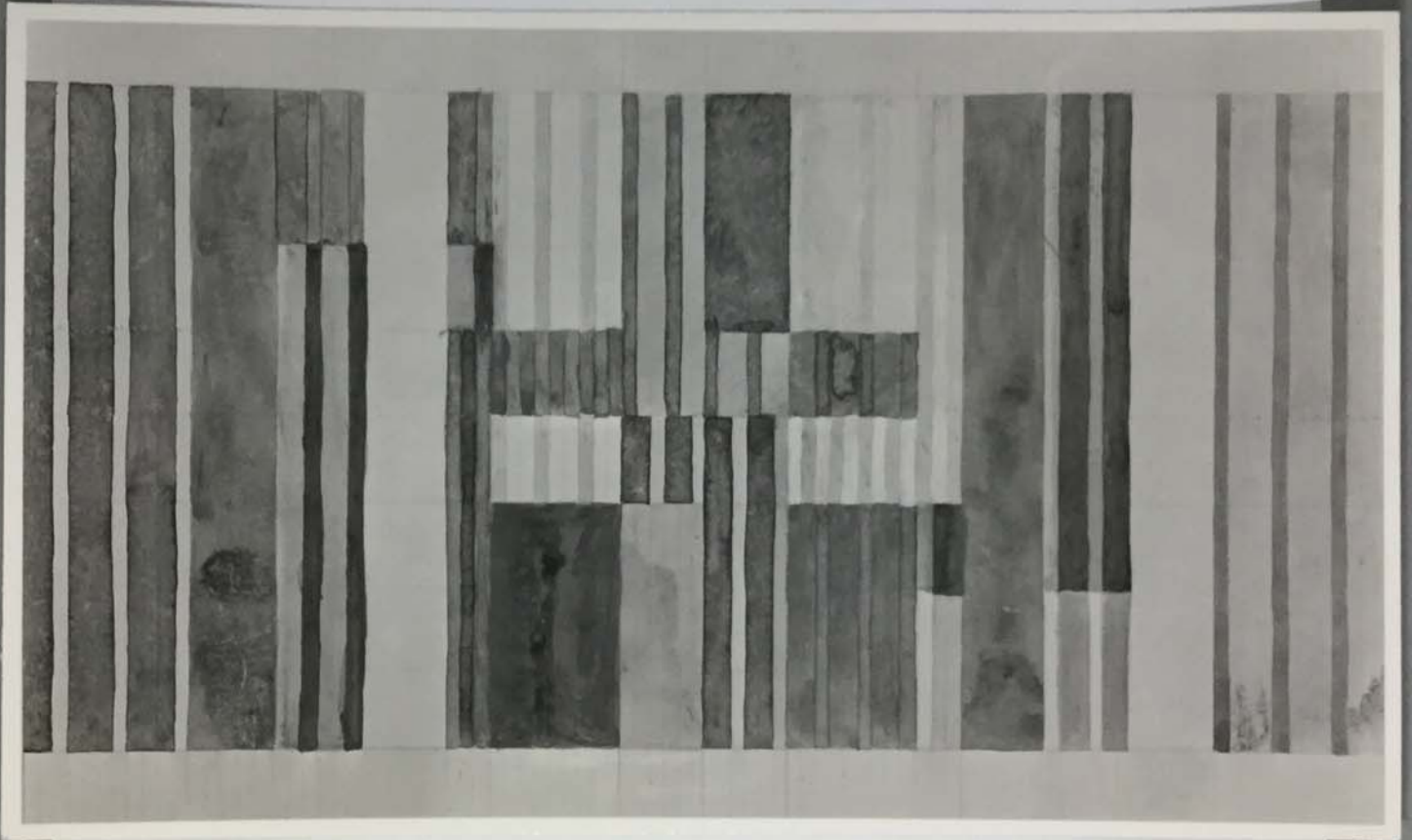

FOR STUDY PURPOSES ONLY. NOT FOR REPRODUCTION.

The Museum of Modern Art Archives, NY	Collection:	Series.Folder:
	MoMA Exhs.	421.6

B-500

THE MUSEUM OF MODERN ART
11 WEST 53 STREET NEW YORK 19, N.Y.

DEPARTMENT OF ARCHITECTURE
AND DESIGN

TAPESTRY DESIGN, gouache
6" x 12½"

Des.: Anni Albers, 1925

in design book

~~originally~~ executed piece in the National
Museum, Munich, Germany

in your files

5-12-484

photographed for The Museum of Modern Art
by Soichi Sunami. If reproduced, credit
must be given The Museum of Modern Art.

FOR STUDY PURPOSES ONLY. NOT FOR REPRODUCTION.

The Museum of Modern Art Archives, NY	Collection:	Series.Folder:
	MoMA Exhs.	421.6

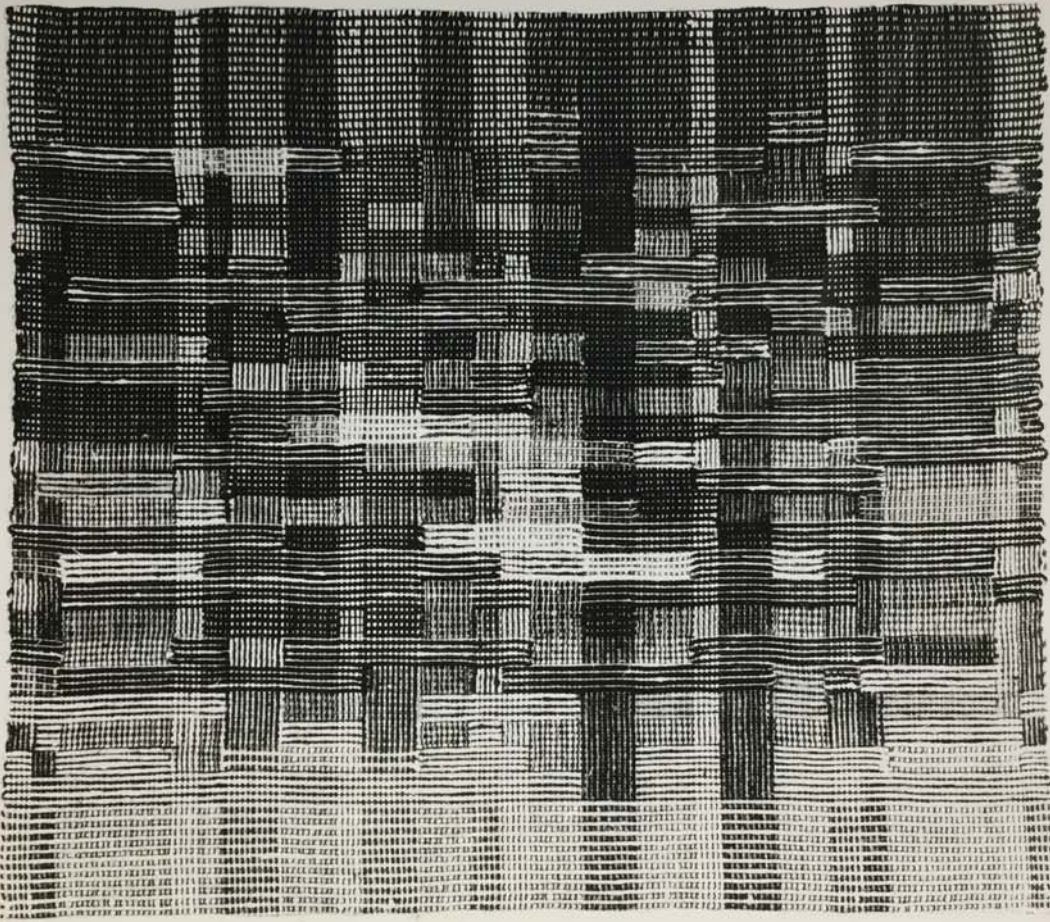

FOR STUDY PURPOSES ONLY. NOT FOR REPRODUCTION.

The Museum of Modern Art Archives, NY	Collection:	Series.Folder:
	MoMA Exhs.	421.6

Anni Albers
Textile - Bauhaus Period
Coll. The Museum of Modern Art.

This photograph may not be reproduced or publicly exhibited in any way without written permission. If such permission is obtained, and the photograph is reproduced or exhibited, it must not be copied, "lifted" or otherwise altered, and in the case of printed publications a credit line "COLLECTION MUSEUM OF MODERN ART" must appear on the same page as the reproduction or on the opposite page.

15.833
5-18

Photographed for The Museum of Modern Art
by Soichi Sunami. If reproduced, credit
must be given The Museum of Modern Art.