

CONDITIONS OF USE FOR THIS PDF

The images contained within this PDF may be used for private study, scholarship, and research only. They may not be published in print, posted on the internet, or exhibited. They may not be donated, sold, or otherwise transferred to another individual or repository without the written permission of The Museum of Modern Art Archives.

When publication is intended, publication-quality images must be obtained from SCALA Group, the Museum's agent for licensing and distribution of images to outside publishers and researchers.

If you wish to quote any of this material in a publication, an application for permission to publish must be submitted to the MoMA Archives. This stipulation also applies to dissertations and theses. All references to materials should cite the archival collection and folder, and acknowledge "The Museum of Modern Art Archives, New York."

Whether publishing an image or quoting text, you are responsible for obtaining any consents or permissions which may be necessary in connection with any use of the archival materials, including, without limitation, any necessary authorizations from the copyright holder thereof or from any individual depicted therein.

In requesting and accepting this reproduction, you are agreeing to indemnify and hold harmless The Museum of Modern Art, its agents and employees against all claims, demands, costs and expenses incurred by copyright infringement or any other legal or regulatory cause of action arising from the use of this material.

NOTICE: WARNING CONCERNING COPYRIGHT RESTRICTIONS

The copyright law of the United States (Title 17, United States Code) governs the making of photocopies or other reproductions of copyrighted material. Under certain conditions specified in the law, libraries and archives are authorized to furnish a photocopy or other reproduction. One of these specified conditions is that the photocopy or reproduction is not to be "used for any purpose other than private study, scholarship, or research." If a user makes a request for, or later uses, a photocopy or reproduction for purposes in excess of "fair use," that user may be liable for copyright infringement.

The Museum of Modern Art Archives, NY	Collection:	Series.Folder:
	MoMA Exhs.	421. 3

-2-

ANNI ALBERS TEXTILES - Check list, continued

49.2005	Drapery material - Handwoven White cotton and silk - black and white	1 yd 10" x 3 yds 13"
49.2006	Drapery material - Handwoven Cotton and spun silk - white	3 yds 12" x 1 yd 9"
49.2007	Drapery material - Handwoven Cellophane thread with cotton center, dust repellant - black	5 yds x 34"
49.2008	Wall covering material - Handwoven Raffia on linen - black and white	4 yds 2" x 1 yd 12"
49.2009	Wall covering material - Handwoven Raffia - natural and tan	2 yds 17" x 1 yd 10"
49.2010	Wall covering material - Handwoven Linen and narrow cellophane	3 yds 29" x 1 yd 9½"
49.2011	Screen material - Handwoven Cotton, aluminum and jute	20½" x 32½"
49.2012	Screen material - Handwoven Braided horsehair and rayon - black and white	2 yds 19" x 34"
49.2014	Free hanging screen - Handwoven Walnut lathe, dowels and waxed harnessmakers thread	3 yds 16" x 1 yd 6"
49.2013	Free hanging screen - Handwoven Rayon, black cellophane and rayon gimp	2 yds 26" x 33"
49.2343	Upholstery material - Handwoven Waxed cotton harness makers thread - brown	1 yd 12" x 19"
49.2019	Suit material - Handwoven Wool tweed - rose	3 yds x 29"
49.2023	Suit material - Handwoven Wool with curly wool - rose and white	3 yds 4" x 27"
49.2021	Evening coat material - Handwoven Linen and aluminum thread	1 yd 34" x 1 yd 9"

9/10/52

The Museum of Modern Art Archives, NY	Collection:	Series.Folder:
	MoMA Exhs.	421. 3

Dust-repellent drapery material, cellophane thread with cotton center handwoven.

Drapery material, cotton and rayon, handwoven.

FOR STUDY PURPOSES ONLY. NOT FOR REPRODUCTION.

The Museum of Modern Art Archives, NY	Collection:	Series.Folder:
	MoMA Exhs.	421.3

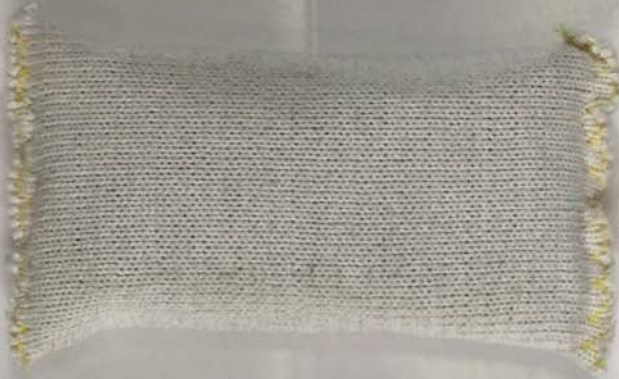

THREE HANDWOVEN MATERIALS, design suggestions for industrial production:

1. Black and white cotton and linen.
2. Red cotton and cellophane.
3. Gray cotton with non-tarnishing aluminum stripe.



FOR STUDY PURPOSES ONLY. NOT FOR REPRODUCTION.

The Museum of Modern Art Archives, NY	Collection:	Series.Folder:
	MoMA Exhs.	421. 3



STUDIES IN TEXTILE CONSTRUCTION: Six studies made with the same contrasting threads. Variations in the construction of the weave produce six totally different fabrics.

Nos. 1 and 2 are identical in weave construction and differ only in the spacing of the warp and weft. The basic exercise shows what great variation is possible with no change in structure.



The Museum of Modern Art Archives, NY	Collection:	Series.Folder:
	MoMA Exhs.	421. 3



MATERIAL FOR EVENING COAT: linen and non-tarnishing
aluminum thread.



FOR STUDY PURPOSES ONLY. NOT FOR REPRODUCTION.

The Museum of Modern Art Archives, NY	Collection:	Series.Folder:
	MoMA Exhs.	421. 3

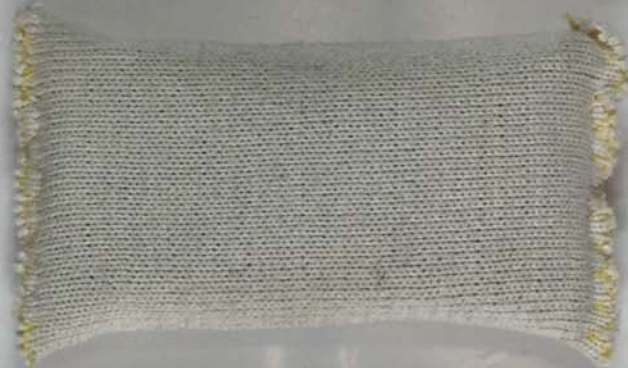

WALL COVERING MATERIALS: Dust-repellent fabrics woven of linen, cellophane and paper thread. 1930.



FOR STUDY PURPOSES ONLY. NOT FOR REPRODUCTION.

The Museum of Modern Art Archives, NY	Collection:	Series.Folder:
	MoMA Exhs.	421. 3



SCREEN MATERIALS: The first a fabric of cotton, aluminum and jute, the second of braided horsehair and rayon.1948

FREEHANGING SCREENS: One of walnut lathe, dowels and waxed harness maker's thread, the other of rayon, black cellophane and rayon gimp.



FOR STUDY PURPOSES ONLY. NOT FOR REPRODUCTION.

The Museum of Modern Art Archives, NY	Collection:	Series.Folder:
	MoMA Exhs.	421. 3



SUIT MATERIAL: Skirt fabric of plain wool tweed; contrasting jacket or coat fabric woven with curly white wool. Handwoven samples for industrial production.



FOR STUDY PURPOSES ONLY. NOT FOR REPRODUCTION.

The Museum of Modern Art Archives, NY	Collection:	Series.Folder:
	MoMA Exhs.	421. 3

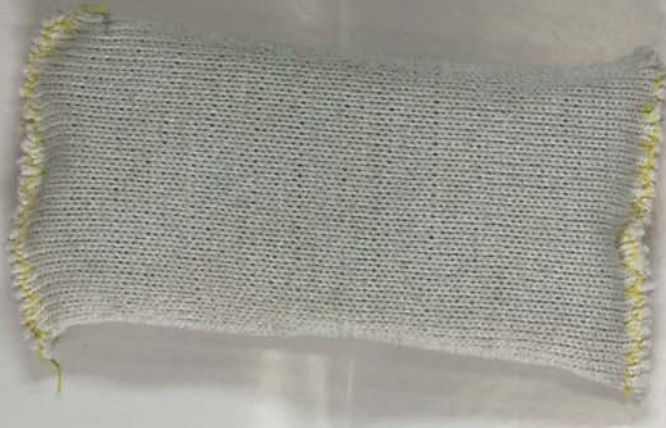

Drapery material, cotton and silk, handwoven.



FOR STUDY PURPOSES ONLY. NOT FOR REPRODUCTION.

The Museum of Modern Art Archives, NY	Collection:	Series.Folder:
	MoMA Exhs.	421. 3

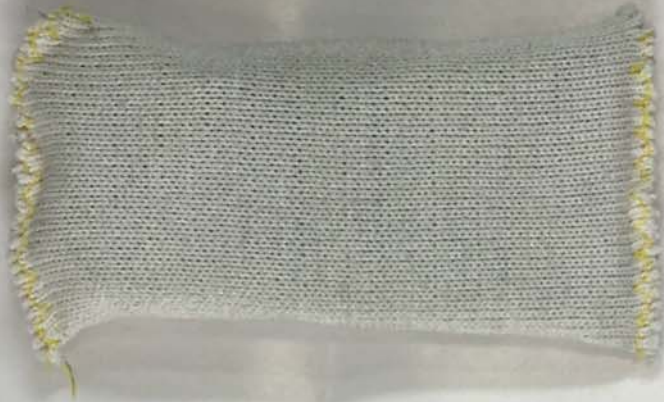

DRAPERY MATERIAL, made of copper colored non-tarnishing aluminum thread, plastic thread and cotton chenille; machine woven.



FOR STUDY PURPOSES ONLY. NOT FOR REPRODUCTION.

The Museum of Modern Art Archives, NY	Collection:	Series.Folder:
	MoMA Exhs.	421. 3

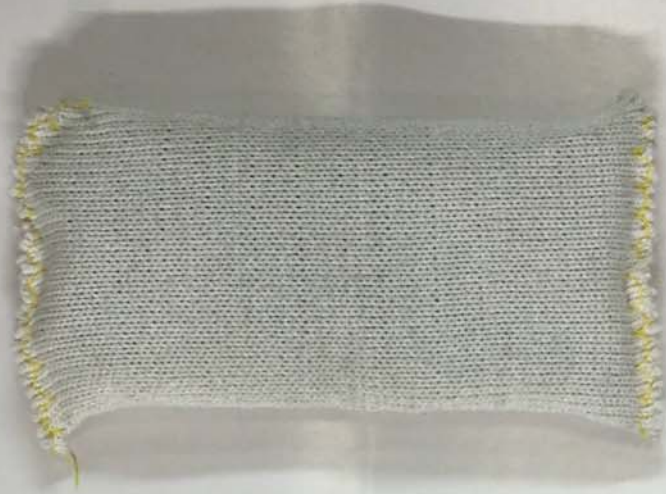

STUDIES IN TEXTILE APPEARANCE: Studies in paper, grain, grasses and shavings of metal and wood; prepared by Anni Albers' students as pre-weaving exercises in texture and arrangements applicable to textile construction.

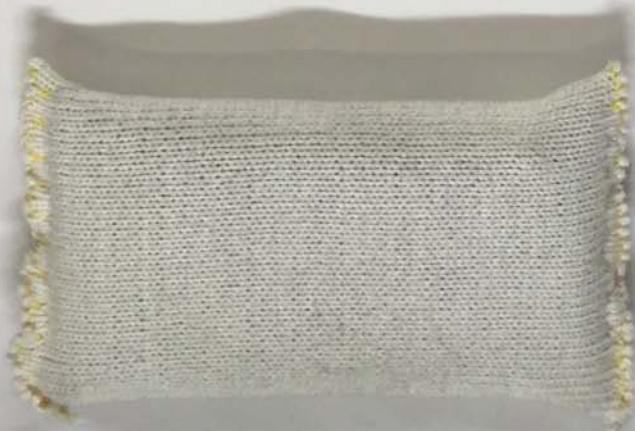

FOR STUDY PURPOSES ONLY. NOT FOR REPRODUCTION.

The Museum of Modern Art Archives, NY	Collection:	Series.Folder:
	MoMA Exhs.	421. 3



FOR STUDY PURPOSES ONLY. NOT FOR REPRODUCTION.

The Museum of Modern Art Archives, NY	Collection:	Series.Folder:
	MoMA Exhs.	421. 3

CIRCULATING EXHIBITION Anni Albers Textiles - c/c - DISPERSED
INSTALLATION at Monica PUBLICITY _____
NEGATIVE NO. S-9711
PANEL NOS. _____
ARTIST _____ TITLE _____

MUSEUM OF MODERN ART
11 WEST 53rd STREET
NEW YORK 19, NEW YORK

S-9711
Photographed for The Museum of Modern Art
by Seichi Sunami. If reproduced, credit
must be given The Museum of Modern Art.

FOR STUDY PURPOSES ONLY. NOT FOR REPRODUCTION.

The Museum of Modern Art Archives, NY	Collection:	Series.Folder:
	MoMA Exhs.	421. 3

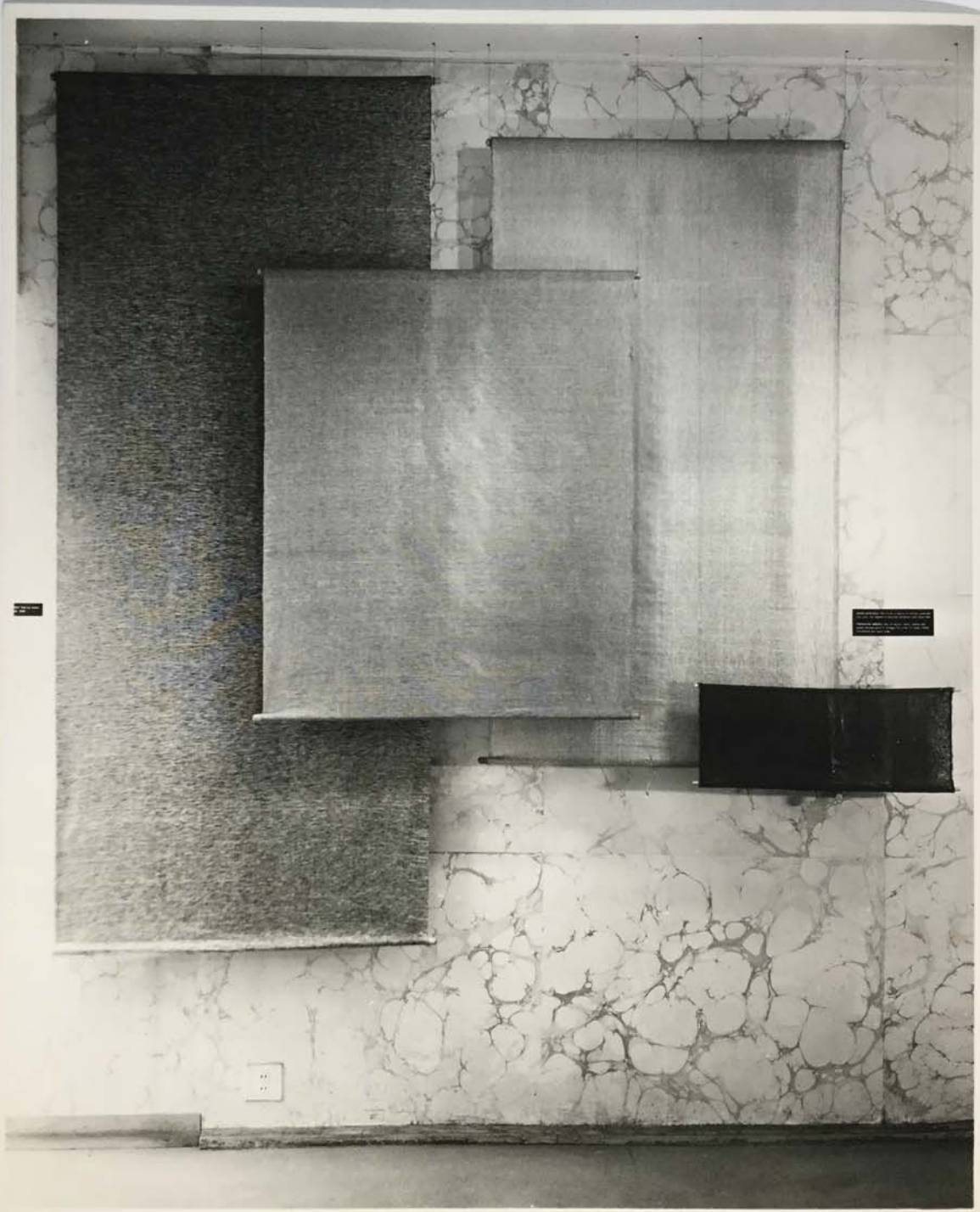

FOR STUDY PURPOSES ONLY. NOT FOR REPRODUCTION.

The Museum of Modern Art Archives, NY	Collection:	Series.Folder:
	MoMA Exhs.	421. 3

CIRCULATING EXHIBITION Annie Abers Textiles - C/E DISPERSED

INSTALLATION at Moma PUBLICITY _____

NEGATIVE NO. S-9733

PANEL NOS. _____

ARTIST _____ TITLE _____

MUSEUM OF MODERN ART
11 WEST 53rd STREET
NEW YORK 19, NEW YORK

S-9733

Photographed for The Museum of Modern Art
by Soichi Sunami. If reproduced, credit
must be given The Museum of Modern Art.

FOR STUDY PURPOSES ONLY. NOT FOR REPRODUCTION.

The Museum of Modern Art Archives, NY	Collection:	Series.Folder:
	MoMA Exhs.	421. 3



FOR STUDY PURPOSES ONLY. NOT FOR REPRODUCTION.

The Museum of Modern Art Archives, NY	Collection:	Series.Folder:
	MoMA Exhs.	421. 3

CIRCULATING EXHIBITION Anni Albers Textiles - C/E - DISPERSED

INSTALLATION at Home PUBLICITY _____

NEGATIVE NO. S-9707

PANEL NOS. _____

ARTIST _____ TITLE _____

MUSEUM OF MODERN ART
11 WEST 53rd STREET
NEW YORK 19, NEW YORK

S-9707

Photographed for The Museum of Modern Art
by Soichi Sunami. If reproduced, credit
must be given The Museum of Modern Art.

FOR STUDY PURPOSES ONLY. NOT FOR REPRODUCTION.

The Museum of Modern Art Archives, NY	Collection:	Series.Folder:
	MoMA Exhs.	421. 3

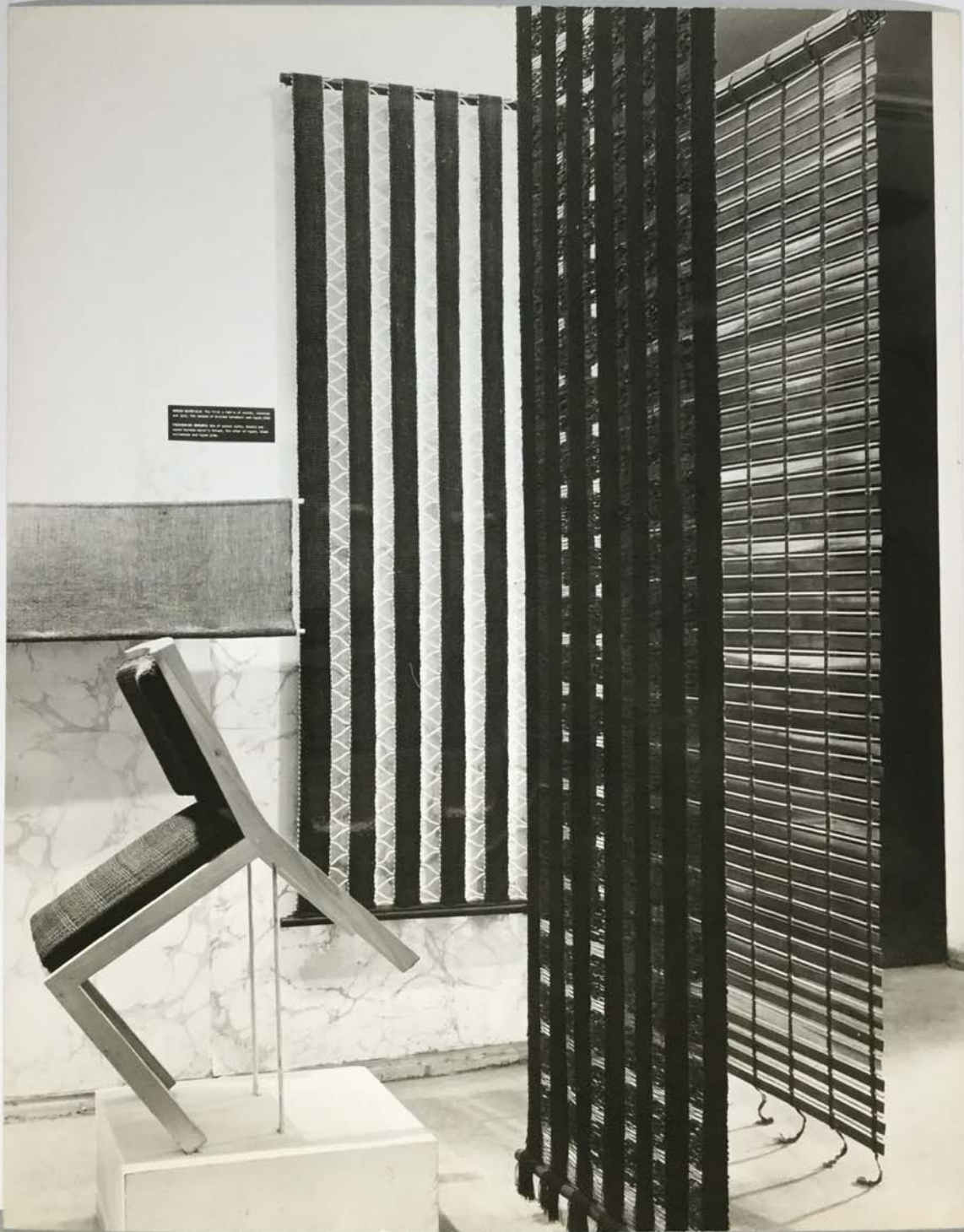

FOR STUDY PURPOSES ONLY. NOT FOR REPRODUCTION.

The Museum of Modern Art Archives, NY	Collection:	Series.Folder:
	MoMA Exhs.	421. 3

CIRCULATING EXHIBITION Anni Albers Textiles - c/e **DISPERSED**

INSTALLATION at MoMA PUBLICITY _____

NEGATIVE NO. S-9708

PANEL NOS. _____

ARTIST _____ TITLE _____

MUSEUM OF MODERN ART
11 WEST 53rd STREET
NEW YORK 19, NEW YORK

S-9708

Photographed for the Archives of the Museum of Modern Art
by Sotheby's Institute of Photography, Inc.
must be given to the Museum of Modern Art.

FOR STUDY PURPOSES ONLY. NOT FOR REPRODUCTION.

The Museum of Modern Art Archives, NY	Collection:	Series.Folder:
	MoMA Exhs.	421. 3



FOR STUDY PURPOSES ONLY. NOT FOR REPRODUCTION.

The Museum of Modern Art Archives, NY	Collection:	Series/ Folder:
	MoMA Exhs.	421. 3

CIRCULATING EXHIBITION Annie Albers Textiles - C/E-DISPERSED

INSTALLATION at MoMA PUBLICITY _____

NEGATIVE NO. S-9710

PANEL NOS. _____

ARTIST _____ TITLE _____

MUSEUM OF MODERN ART
11 WEST 53rd STREET
NEW YORK 19, NEW YORK

S-9710
Photographed for The Museum of Modern Art
by Seichi Sawada. If reproduced, credit
must be given The Museum of Modern Art.

FOR STUDY PURPOSES ONLY. NOT FOR REPRODUCTION.

The Museum of Modern Art Archives, NY	Collection:	Series.Folder:
	MoMA Exhs.	421. 3



FOR STUDY PURPOSES ONLY. NOT FOR REPRODUCTION.

The Museum of Modern Art Archives, NY	Collection:	Series/Folder:
	MoMA Exhs.	421. 3

CIRCULATING EXHIBITION Anni Albers Textiles

INSTALLATION at Moma PUBLICITY _____

NEGATIVE NO. S-9709

PANEL NOS. _____

ARTIST _____ TITLE _____

MUSEUM OF MODERN ART
11 WEST 53rd STREET
NEW YORK 19, NEW YORK

S-9709
Photographed for the Museum of Modern Art
by Solita D'Amico. If reproduced, credit
must be given to the Museum of Modern Art.

FOR STUDY PURPOSES ONLY. NOT FOR REPRODUCTION.

The Museum of Modern Art Archives, NY	Collection:	Series.Folder:
	MoMA Exhs.	421. 3



FOR STUDY PURPOSES ONLY. NOT FOR REPRODUCTION.

The Museum of Modern Art Archives, NY	Collection:	Series.Folder:
	MoMA Exhs.	421.3

Albers show

Install 10/49

ANNI ALBERS TEXTILES - C/E - DISPERSED
INSTALLATION PHOTO - MOMA

59707

Photographed for The Museum of Modern Art
by Soichi Sunami. If reproduced, credit
must be given The Museum of Modern Art.

FOR STUDY PURPOSES ONLY. NOT FOR REPRODUCTION.

The Museum of Modern Art Archives, NY	Collection:	Series.Folder:
	MoMA Exhs.	421.3

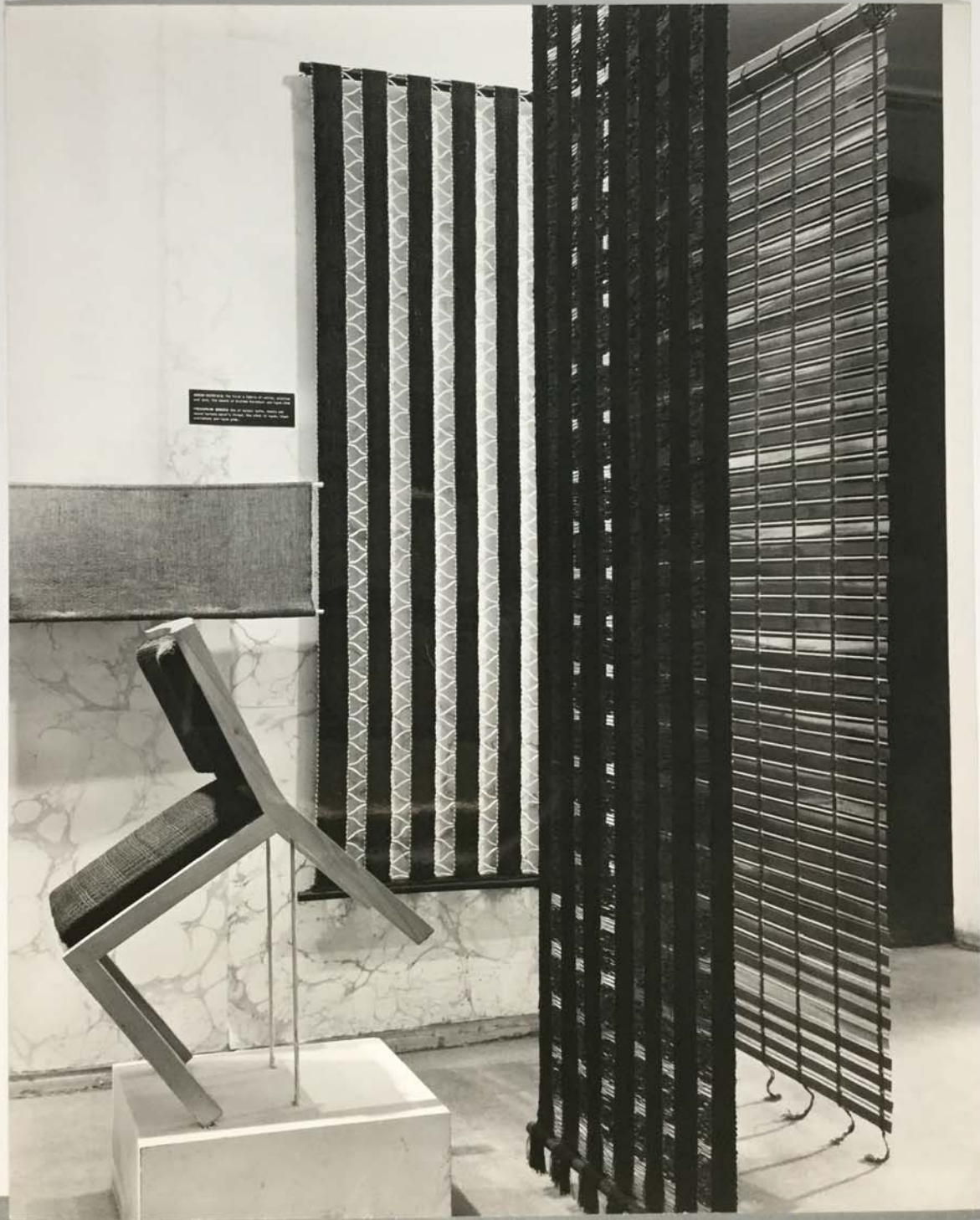

FOR STUDY PURPOSES ONLY. NOT FOR REPRODUCTION.

The Museum of Modern Art Archives, NY	Collection:	Series.Folder:
	MoMA Exhs.	421. 3

Albers Show
Installation - 10/49

Anni Albers - Textiles

S-9708

Photographed for The Museum of Modern Art
by Soichi Sunami. If reproduced, credit
must be given The Museum of Modern Art.

FOR STUDY PURPOSES ONLY. NOT FOR REPRODUCTION.

The Museum of Modern Art Archives, NY	Collection:	Series.Folder:
	MoMA Exhs.	421.3

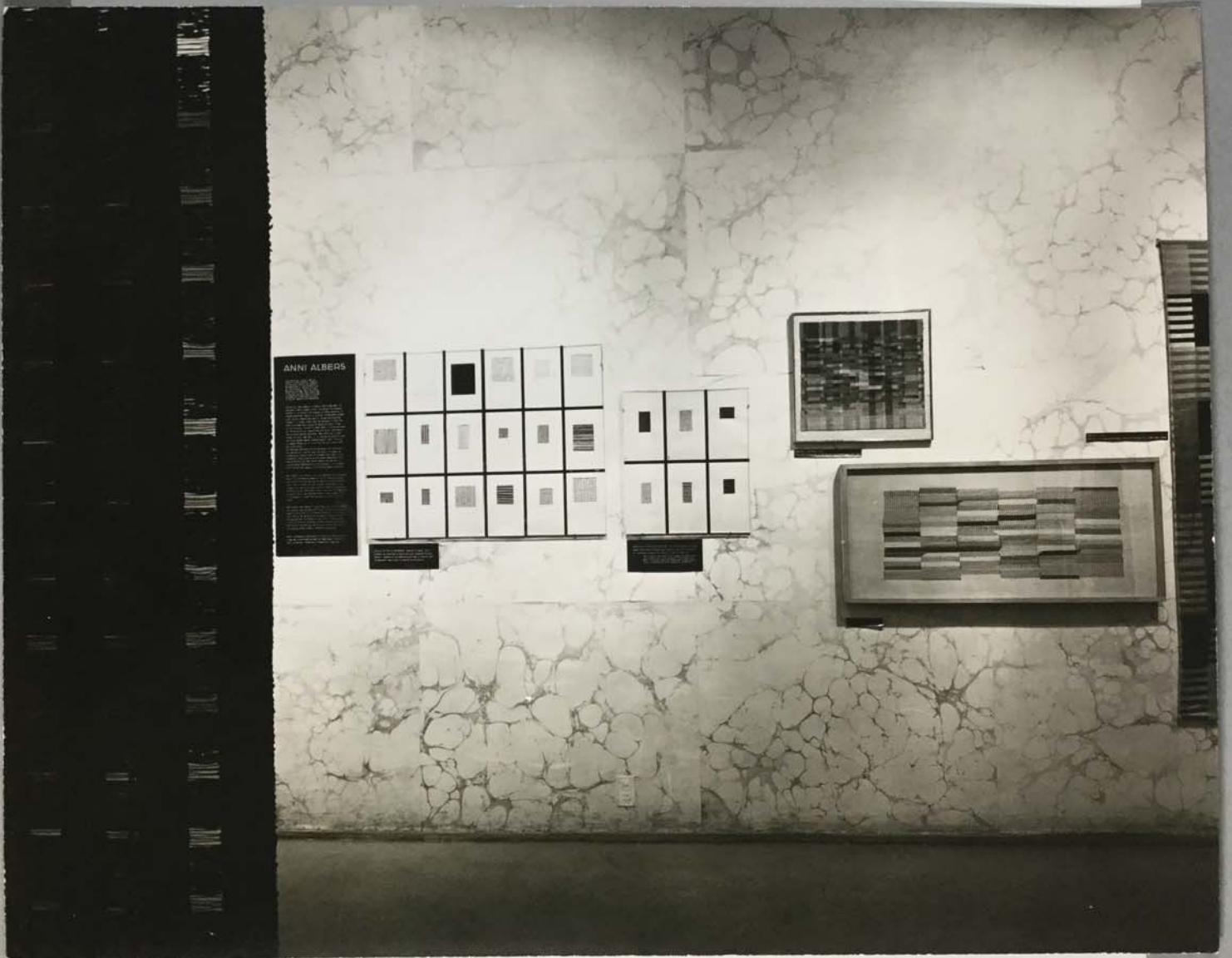

FOR STUDY PURPOSES ONLY. NOT FOR REPRODUCTION.

The Museum of Modern Art Archives, NY	Collection:	Series.Folder:
	MoMA Exhs.	421. 3

CIRCULATING EXHIBITION Anni Albers Textiles - C/E - DISPERSED
INSTALLATION at Moma PUBLICITY _____
NEGATIVE NO. S-9706
PANEL NOS. _____
ARTIST _____ TITLE _____

MUSEUM OF MODERN ART
11 WEST 53rd STREET
NEW YORK 19, NEW YORK

S-9706
Photographed for The Museum of Modern Art
by Soichi Sunami. If reproduced, credit
must be given The Museum of Modern Art.

FOR STUDY PURPOSES ONLY. NOT FOR REPRODUCTION.

The Museum of Modern Art Archives, NY	Collection:	Series.Folder:
	MoMA Exhs.	421. 3

ANNI ALBERS TEXTILES - C/E - dispersed

Installation Photos - The Museum of Modern Art, New York.