

CONDITIONS OF USE FOR THIS PDF

The images contained within this PDF may be used for private study, scholarship, and research only. They may not be published in print, posted on the internet, or exhibited. They may not be donated, sold, or otherwise transferred to another individual or repository without the written permission of The Museum of Modern Art Archives.

When publication is intended, publication-quality images must be obtained from SCALA Group, the Museum's agent for licensing and distribution of images to outside publishers and researchers.

If you wish to quote any of this material in a publication, an application for permission to publish must be submitted to the MoMA Archives. This stipulation also applies to dissertations and theses. All references to materials should cite the archival collection and folder, and acknowledge "The Museum of Modern Art Archives, New York."

Whether publishing an image or quoting text, you are responsible for obtaining any consents or permissions which may be necessary in connection with any use of the archival materials, including, without limitation, any necessary authorizations from the copyright holder thereof or from any individual depicted therein.

In requesting and accepting this reproduction, you are agreeing to indemnify and hold harmless The Museum of Modern Art, its agents and employees against all claims, demands, costs and expenses incurred by copyright infringement or any other legal or regulatory cause of action arising from the use of this material.

NOTICE: WARNING CONCERNING COPYRIGHT RESTRICTIONS

The copyright law of the United States (Title 17, United States Code) governs the making of photocopies or other reproductions of copyrighted material. Under certain conditions specified in the law, libraries and archives are authorized to furnish a photocopy or other reproduction. One of these specified conditions is that the photocopy or reproduction is not to be "used for any purpose other than private study, scholarship, or research." If a user makes a request for, or later uses, a photocopy or reproduction for purposes in excess of "fair use," that user may be liable for copyright infringement.

FOR STUDY PURPOSES ONLY. NOT FOR REPRODUCTION.

The Museum of Modern Art Archives, NY	Collection:	Series.Folder:
	KM	II - A. 16

The Museum of Modern Art

To Richard Palmer
From Kynaston McShine
Date September 3, 1970
Re INFORMATION Expenses

CC: Mr. Marenoff

Dear Dick:

With many apologies to all concerned for the lateness of the accounting of my research trips for INFORMATION, I am attaching as many receipts as I have and shall be only too willing to go over them with you if necessary. I have not included minor entertainment expenses, telephone bills, etc.

Considering that this exhibition probably has the largest number of artists, filmmakers, contributors to the catalog, lenders etc. in the exhibition history of the Museum, I think that I have managed to keep the expenses down quite well, particularly since there are so many other people one sees while travelling who do not get included in the exhibition or whom one has to see for the goodwill of the Museum. For example, a number of other exhibitions are arising from the trip as well as works for the collection.

I would also point out that the overweight consists of books, catalogs, posters, films and even works of art. I hope everything is clear.

Many thanks.

FOR STUDY PURPOSES ONLY. NOT FOR REPRODUCTION.

The Museum of Modern Art Archives, NY	Collection:	Series.Folder:
	KM	II - A. 16

Left New York July 19, 1969

Returned New York September 17, 1969

Total No. of days	-	61
-------------------	---	----

61 days per diem at \$25	-	\$1525.00
--------------------------	---	-----------

Total advanced by Museum	-	\$1825.00
--------------------------	---	-----------

Balance to be accounted for	-	\$ 300.00
-----------------------------	---	-----------

Total of extra expenses (attached)- \$ 813.65

Balance due me	-	\$ 513.65
----------------	---	-----------

FOR STUDY PURPOSES ONLY. NOT FOR REPRODUCTION.

The Museum of Modern Art Archives, NY	Collection:	Series.Folder:
	KM	II - A. 16

Overweight

London - Brussels	Art, Rome 7/26	\$ 8.55
Nurnberg - Stockholm	Stockholm 8/5	\$18.00
Amsterdam - Dusseldorf	/9	\$ 2.50
Dusseldorf - Hannover	8/10	\$ 9.00
Hannover - Milan	Dusseldorf 8/16	\$ 9.75
Milan - Paris	Berne/Basel 9/4	\$ 3.00
Basel - Paris	/10	\$ 2.50
Paris - London		\$ 4.00
London - New York	TOTAL	\$37.50

	TOTAL	\$94.80
Dusseldorf-Berne 8/10-11		\$ 3.75
Dusseldorf 8/10		\$12.00
Dusseldorf-Amsterdam 8/10		\$12.00
L.C.Dusseldorf 8/10-12		\$24.25
Milan 8/15-16/2		\$29.75
Berne 8/2		\$ 7.00
Berne 8/3		\$ 4.00
Berne-Basel-Berne 9/4		\$ 4.25
Paris 9/4		\$ 8.25
Basel 9/4		\$ 1.50
Paris 9/5		\$ 9.00
8/11-12		\$21.00
Paris/London 8/5		\$11.75
London 8/10		\$24.25
8/10		\$ 9.00
8/15-16		\$15.00
8/12		\$24.40
8/15-16		\$17.25
8/16		\$ 9.75
8/16-17		\$11.00

TOTAL \$241.75

The Museum of Modern Art Archives, NY	Collection:	Series.Folder:
	KM	II - A. 16

Catalogs

Museum of Modern Art, Rome 7/26	\$11.00
Brussels 7/24	\$ 5.25
Museum of Modern Art, Stockholm 8/5	\$13.50
7/26	\$ 4.15
Stedelijk, Amsterdam 8/9	\$ 6.00
7/28	\$ 8.50
Gemeente Museum, Hague 8/10	\$ 9.00
Munich 7/30	\$ 5.75
Kunsthalle, Dusseldorf 8/16	\$ 7.00
Stockholm 8/3-4	\$ 3.40
Kunsthalle, Berne/Basel 9/4	\$ 6.00
8/7	\$ 3.10
ICA, London 9/10	\$ 4.00
Amsterdam-Antwerp 8/9	\$ 4.00
Amsterdam-Hague 8/10-12	\$ 2.50
Amsterdam 8/14	\$ 5.50
Dusseldorf 8/14	\$57.00
8/15	\$ 4.25
Dusseldorf-Köln 8/16-17	\$ 3.25
Dusseldorf 8/18	\$ 3.00
Dusseldorf-Hannover 8/18	\$12.00
I.C. Hannover 8/19-22	\$14.25
Milan 8/23-27	\$29.75
Geneva 9/2	\$ 7.00
Berne 9/3	\$ 4.00
Berne-Basel-Paris 9/4	\$ 6.35
Paris 9/4	\$ 6.75
Basel 9/4	\$ 1.50
Paris 9/5	\$ 9.00
9/7-8	\$21.00
Paris/London 9/9	\$11.70
London 9/10	\$14.25
9/10	\$ 9.60
9/11-12	\$13.00
9/13	\$14.40
9/13-16	\$17.20
9/16	\$ 9.50
9/16-17	\$11.00

TOTAL \$343.75

The Museum of Modern Art Archives, NY	Collection:	Series/Folder:
	KM	II - A. 16

Taxis to studios, museums, collectors, airports etc.

London 7/19-24	\$42.00
Brussels 7/24	\$ 5.25
Rome 7/25	\$ 5.00
7/26	\$ 4.35
7/27	\$ 3.20
7/28	\$ 4.50
7/29	\$ 5.50
Munich 7/30	\$ 6.75
Nurnberg 8/1	\$ 4.75
Stockholm 8/3-4	\$ 3.60
8/5	\$ 6.50
8/7	\$ 3.10
8/8	\$ 5.50
Amsterdam-Antwerp 8/9	\$ 6.00
Amsterdam-Hague 8/10-12	\$ 7.50
Amsterdam 8/14	\$ 5.50
Dusseldorf 8/14	\$ 3.50
8/15	\$ 4.25
Dusseldorf-Köln 8/16-17	\$ 3.25
Dusseldorf 8/18	\$ 3.00
Dusseldorf-Hannover 8/18	\$12.00
I.C. Hannover 8/19-22	\$14.25
Milan 8/25-9/2	\$29.75
Geneva 9/2	\$ 7.00
Berne 9/3	\$ 4.00
Berne-Basel-Paris 9/4	\$ 6.35
Paris 9/4	\$ 6.75
Basel 9/4	\$ 1.50
Paris 9/5	\$ 9.00
9/7-8	\$21.00
Paris/London 9/9	\$11.70
London 9/10	\$14.25
9/10	\$ 9.60
9/11-12	\$13.00
9/13	\$14.40
9/13-16	\$17.20
9/16	\$ 9.50
9/16-17	\$11.00

TOTAL \$345.75

The Museum of Modern Art Archives, NY	Collection:	Series/Folder:
	KM	II - A. 16

Extra TravelEntertainment

Train/Munich-Nurnberg	\$ 9.00	
Dinner Nurnberg-Hamburg Stockholm 8/3	\$32.00*	\$13.50
Air/Amsterdam-Dusseldorf	\$11.30	
Train/Geneva-Berne (artist), Amsterdam 8/12	\$ 8.00	\$ 5.00
Berne-Basel	\$ 6.00	
Lunch Basel-Zurich (leader), Dusseldorf 8/16	\$ 5.00	\$ 6.00
Air/Copenhagen-Brussels	\$64.70*	
Dinner - Gunter Uecker (artist), Dusseldorf 8/16		\$ 7.50
Drinks & Dinner, Frankenthaler Opening (7 people)	TOTAL \$136.20	\$56.00*
Lunch - Manfred de la Motte (museum director), Hannover		\$ 6.00*
*Perhaps due to postponement of Frankenthaler exhibition, rerouting of itinerary should be charged to the International Council: \$96.90.		
Dinner - Fabio & Emma, Milan		\$12.00
Drinks - Argentinian artists, Paris		\$ 8.00
Dinner - L. Hastings, J. Lamouroux, J. Reynaud, Paris		\$25.00
Dinner - H. Greenwood, Ottolina, M. Dubsky, London		\$25.00
	TOTAL	\$153.00

*International Council should pay \$42.00 for entertainment during my stay in Hannover.

FOR STUDY PURPOSES ONLY. NOT FOR REPRODUCTION.

The Museum of Modern Art Archives, NY	Collection:	Series.Folder:
	KM	II - A. 16

Expenditure (books, catalogs, posters mailed from Europe to MoMA)

Entertainment

Stockholm - New York	\$ 2.40	
Dinner - Pontus Hulten, Stockholm 8/3	\$ 13.50	
Lunch - Wim Schippers, (artist), Amsterdam 8/12	\$ 5.00	
Lunch - Konrad Fischer (lender), Dusseldorf 8/16	\$ 6.00	
Dinner - Gunter Uecker (artist), Dusseldorf 8/16	\$ 7.50	
Drinks & Dinner, Frankenthaler Opening (7 people), Hannover	\$36.00*	
Lunch - Manfred de la Motte (museum director), Hannover	\$ 6.00*	
Dinner - Arnaldo Pomodoro, Milan	\$11.00	
Dinner - Fabio & Ramosa, Milan	\$12.00	
Drinks - Argentinian artists, Paris	\$ 8.00	
Dinner - L. Hastings, J. Lamouroux, J. Raynaud, Paris	\$23.00	
Dinner - N. Greenwood, Oiticica, M. Dubsky, London	\$25.00	
	TOTAL	\$153.00

*International Council should pay \$42.00 for entertainment during my stay in Hannover.

The Museum of Modern Art Archives, NY	Collection:	Series.Folder:
	KM	II - A. 16

South America

19

CatalogsSouth America Trip

Buenos Aires		\$ 6.00
Left New York	November 28, 1969	\$10.00
Caracas		\$14.50
Left Caracas	December 21, 1969	
	TOTAL	\$40.50
Total No. of Days	-	23
23 days per diem at \$25	-	\$575.00
Total advanced by Museum	-	\$725.00
Balance to be accounted for	-	\$150.00
Total of extra expenses (attached	-	\$647.10
Balance due American Express	-	\$147.50
Balance due me	-	\$349.60
Lunch - artists, Brasilia 12/15		\$ 3.50
Dinner - artists, Sao Paulo 12/6		\$10.00
Lunch - artists, Sao Paulo 12/6		\$ 8.50
Lunch - artists, Caracas 12/16		\$ 3.50
Dinner - artists, Caracas 12/17		\$ 6.00
Lunch - artists, Caracas 12/18		\$ 3.70
Dinner - Clara Sujo, Caracas 12/19		\$24.50
	TOTAL	\$732.85

The Museum of Modern Art Archives, NY	Collection:	Series.Folder:
	KM	II - A. 16

South America

10

CatalogsEntertainment

Buenos Aires	\$ 6.00
Sao Paulo	\$10.00
Caracas - R. Jacobi, J. Carballa, Buenos Aires 11/29	\$14.50
Dinner - C. Tosta, Buenos Aires 12/3	\$12.00
Dinner - Mr. & Mrs. Zwyedaki, Sao Paulo 12/5	\$40.50
Dinner - 3 artists, Sao Paulo 12/4	\$14.50
Bricks - filmmakers, Rio de Janeiro 12/9	\$ 8.00
Dinner - critic Sedkowitz, e artists, Rio de Janeiro 12/9	\$67.55
Dinner - Mario Cravo, Bahia 12/11	\$12.00
Dinner - architect, Brasilia 12/12	\$18.89
Dinner - artists, Brasilia 12/14	\$ 8.70
Lunch - artists, Brasilia 12/15	\$ 3.80
Dinner - artists, Sao Paulo 12/4	\$10.55
Lunch - artists, Sao Paulo 12/6	\$ 6.80
Lunch - artists, Caracas 12/16	\$ 5.50
Dinner - artists, Caracas 12/17	\$ 6.60
Lunch - artists, Caracas 12/18	\$ 3.70
Dinner - Clara Sujo, Caracas 12/19	\$24.50
TOTAL	\$252.65

The Museum of Modern Art Archives, NY	Collection:	Series.Folder:
	KM	II - A. 16

South America

11

Entertainment

Dinner - R. Jacobi, J. Carballa, Buenos Aires 11/29	\$13.00
Dinner - C. Testa, Buenos Aires 12/3	\$12.00
Dinner - Mr. & Mrs. Zawyedski, Sao Paolo 12/5	\$36.56
Dinner - 3 artists, Sao Paolo 12/4	\$14.50
Drinks - filmmakers, Rio de Janeiro 12/9	\$ 8.00
Dinner - critic Bedkowitz, e artists, Rio de Janeiro 12/9	\$67.55
Dinner - Mario Cravo, Bahia 12/11	\$12.00
Dinner - architect, Brasilia 12/12	\$18.89
Dinner - artists, Brasilia 12/14	\$ 8.70
Lunch - artists, Brasilia 12/15	\$ 3.80
Drinks - artists, Sao Paolo 12/4	\$10.55
Lunch - artists, Sao Paolo 12/6	\$ 6.80
Lunch - artists, Caracas 12/16	\$ 3.50
Dinner - artists, Caracas 12/17	\$ 6.60
Lunch - artists, Caracas 12/18	\$ 3.70
Dinner - Clara Sujo, Caracas 12/19	\$24.50
TOTAL	\$252.65

The Museum of Modern Art Archives, NY	Collection:	Series/Folder:
	KM	II - A. 16

South America

1314

Taxis to studios, museums, collectors, airports etc.

Buenos Aires 11/29-12/1	\$22.00
Telegram/Buen 12/2-3 - New York 12/3	\$ 8.00
Sao Paulo & Buenos Aires 12/4	\$16.00
Sao Paulo 12/5 - Rio de Janeiro - New York 12/10 New York 12/10	\$ 5.00
Sao Paulo & Rio de Janeiro 12/6	\$ 7.75
Rio de Janeiro 12/7	\$ 8.80
12/8	
12/9	TOTAL \$ 9.50
12/10	\$10.25
12/11	\$ 7.75
Bahia 12/11-12	\$19.65
12/13	\$ 4.50
Brasilia 12/14-16	\$13.00
Caracas 12/16	\$28.25
12/17	\$24.00
12/18-19	\$ 9.95
Caracas 12/21	\$21.50
General Painting & Sculpture Fund:	
12/21	\$ 9.75
Lunch - Charles Gorkin, New York 4/13/70	
	TOTAL \$225.65

-To be charged to S. Hobbins:

Total - Caracas \$24.00

Total - Trinidad \$21.50

-To be charged to INFORMATION, South America travel money:

Dinner - Mr. & Mrs. Lowyelski, Sao Paulo 12/5/69 \$16.00

Dinner - Leslie Hartman, 3 artists, Rio de Janeiro \$10.25

Dinner - architect, Brasilia 12/12/69 \$12.50

Dinner - Clara Sujo, Caracas 12/19/69 \$21.50

TOTAL to be paid to American Express \$400.75

The Museum of Modern Art Archives, NY	Collection:	Series.Folder:
	KM	II - A. 16

South America

14

<u>Miscellaneous</u>	
For South American trip	
Telegram/Buenos Aires - New York 12/3	\$14.45
Telegrams/Rio de Janeiro - New York 12/10 New York 2/6/70	\$44.75
Lunch - L. Hippard, New York 2/4/70	
	TOTAL \$59.20
Lunch - Mr. & Mrs. Gottman, Olivetti, New York 1/15/70	
Lunch - Beeson & Gibbete, New York 1/21/70	
Lunch - critics R. Strelow & J. Ashbery, New York 6/17/70	
Dinner - B. Flanagan, New York 6/18/70	
-To be charged to General Painting & Sculpture fund:	
Lunch - Charles Cowles, New York 4/15/70	\$21.40
-To be charged to K. McShine:	
Hotel - Caracas	\$70.97
Hotel - Trinidad	\$26.44
-To be charged to INFORMATION, South America travel money:	
Dinner - Mr. & Mrs. Zavyedski, Sao Paulo 12/5/69	\$76.50
Dinner - Critic Berkovits, 3 artists, Rio de Janeiro	\$47.55
Dinner - architect, Brasilia 12/12/69	\$18.80
Dinner - Clara Sujo, Caracas 12/19/69	\$34.50
TOTAL to be paid to American Express	\$424.50

The Museum of Modern Art Archives, NY	Collection:	Series.Folder:
	KM	II - A. 16

15

American Express Account \$111.00

for South American trip \$349.50

- To be charged to INFORMATION:

Dinner - R. Hardy, C. Bodal, E. Pereire, New York 2/6/70	\$44.45
Lunch - L. Lippard, New York 2/4/70	\$13.85
Lunch - Mr. & Mrs. Sottsass, Olivetti, New York 1/15/70	\$33.65
Lunch - Beeren & Dibbets, New York 1/21/70	\$23.05
Lunch - critics H. Strelow & J. Ashbery, New York 6/17/70	\$24.25
Dinner - B. Flanagan, New York 6/18/70	\$19.55

- To be charged to General Painting & Sculpture fund:

Lunch - Charles Cowles, New York 4/15/70	\$21.88
--	---------

- To be charged to K. McShine:

Hotel - Caracas	\$709.97
Hotel - Trinidad	\$26.44

- To be charged to INFORMATION, South America travel money:

Dinner - Mr. & Mrs. Zawyedski, Sao Paulo 12/5/69	\$36.56
Dinner - Critic Berkowitz, 3 artists, Rio de Janeiro	\$67.55
Dinner - architect, Brasilia 12/12/69	\$18.89
Dinner - Clara Sujo, Caracas 12/19/69	\$24.50

TOTAL to be paid to American Express	\$426.59
--------------------------------------	----------

FOR STUDY PURPOSES ONLY. NOT FOR REPRODUCTION.

The Museum of Modern Art Archives, NY	Collection:	Series.Folder:
	KM	II - A. 16

16

Balance Due K. McShine for European trip	\$513.00
for South American trip	\$349.60
	<hr/>
	\$863.25
Personal hotel expense charged to American Express account	\$ 97.41
	<hr/>
TOTAL AMOUNT Due K. McShine	\$765.84

The Museum of Modern Art Archives, NY	Collection:	Series.Folder:
	KM	II - A. 16

Entertainment

✓ 11/29 Buenos

✓ 12/3

✓ 12/5 Sao

✓ 12/9 R

✓ 12/12 B

✓ 12/14

12/15

✓ 12/4

✓ 12/6

✓ 12/16

✓ 12/17

✓ 12/18

✓ 12/19

.00 T

8.55

18.00

2.50

9.00

9.75

3.00

2.50

4.00

37.50

94.80 T

.00

11.00

13.50

6.00

9.00

7.00

6.50

4.00

57.00 T

42.00

5.25

5.00

4.35

3.20

4.50

5.50

6.75

4.75

3.60

6.50

3.10

5.50

6.00

7.50

5.50

3.50

4.25

3.25

3.00

12.00

14.25

9.75

7.50

13.00

7.00

4.00

6.35

6.75

1.50

9.00

21.00

11.70

14.25

9.60

13.00

14.40

17.20

9.50

11.00

345.75 T

9.00

32.20

11.30

3.00

6.00

5.00

64.70

136.20 T

Plus put this
in chronological
order

Esti. & T. Carballa) \$13.00

esta) \$12.00

trists) \$14.50

filmmakers) \$8.00

Mano (naro) \$12.00

under \$18.70

\$2.50

\$3.8 P.50

prints (artists) \$10.55-

much \$6.80

\$5.50

\$6.60 \$15.30

\$3.70

24.50)

\$105.15-

The Museum of Modern Art Archives, NY	Collection:	Series.Folder:
	KM	II - A. 16

RPS:— Plus put this
in chronological
order

Entertainment

✓ 11/29 Buena

✓ 12/3

✓ 12/5 Sac

✓ 12/9

✓ 12/12

✓ 12/14

12/15

✓ 12/4

✓ 12/6

✓ 12/16

✓ 12/17

✓ 12/18

✓ 12/19

9.00
21.00
11.70
14.25
9.60
13.00
14.40
17.20
9.50
11.00
345.75 T

9.00
32.20
11.30
8.00
6.00
5.00
64.70
136.20 T

13.50
5.00
6.00
7.50
36.00

6.00
11.00
12.00
8.00
23.00
25.00
→ 53.00

36.00
136.00 T
.00 T

.00 T
2.40
3.75
7.75
13.00
26.90 T

26.90
153.00
136.20
345.75
57.00
94.80
813.65 T

Jaesbi. v. T. Carballa) \$13.00

Testa) \$12.00

artists) \$14.50

filmmakers) \$8.00

Mano (naro) \$12.00

~~\$59.50~~

men \$8.70

~~\$2.50~~
\$3.80 P. 50

do (artists) \$10.53-

h \$6.80

\$5.50

\$6.60 \$15.30

\$3.70

24.50)

105.15-

The Museum of Modern Art Archives, NY	Collection:	Series/Folder:
	KM	II - A. 16

RPS:— Plus put this
in chronological
order

Entertainment

✓ 11/29 Buenos Aires Dinner (R. Jacoby & J. Carbella) \$13.00
 ✓ 12/3 (C. Testa) \$12.00
 ✓ 12/5 Sao Paulo Dinner (3 artists) \$14.50
 ✓ 12/9 Rio Drinks (filmmakers) \$8.00
 ✓ 12/12 Bahia Dinner (Mario (narr)) \$12.00

~~\$59.50~~
 ✓ 12/14 Brasilia Dinner \$18.70
 12/15 " Lunch \$3. ~~\$8 P. 50~~

✓ 12/4 Sao Paulo Drinks (artists) \$10.53-
 ✓ 12/6 " " Lunch \$16.80

✓ 12/16 Caracas \$5.50
 ✓ 12/17 " \$6.60 ~~\$15.30~~
 ✓ 12/18 " \$3.70
 ✓ 12/19 (24.50)

Total \$105.15-

The Museum of Modern Art Archives, NY	Collection:	Series/Folder:
	KM	II - A. 16

American Express account.

		68 6
12/19	Dinner Clara Sujo Caracas	\$24.50
12/12	Dinner Brasilia (architect)	\$18.89
2/6/70	Dinner (R. Hardy & C. Badal & E. Poirer)	44.45-
2/4/70	Lunch (L. Hippard)	13.85-
12/5/69	Dinner Sao Paulo (Mr. & Mrs. Zawaydski)	36.56
12/9/69	Dinner Rio (critic Berkowitz, 3 artists)	67.55
1/15/70	Lunch (Mr. & Mrs. Seltzer, Oliveira) Mr. & Mrs. Layson & Tolson	33.65-
	Hotel B, Caracas	
12/19	to be paid from general cash advance of S.A. trip —	70.97
1/2/	Lunch (Beeren & Dibbats)	23.05-
12/30/69	to be paid from general cash advance	26.44
12/30/69	to be paid from money due me	26.44
4/15/70	Lunch C. Cowles (general P.S. fund)	21.88
6/17/70	Lunch critic (H. Stelown & W. J. Ashberry)	24.25
6/18/70	Dinner (Mr. & Mrs. G. Muller) critic (B. Flanagan)	19.55

(425.59)
426.59

The Museum of Modern Art Archives, NY	Collection:	Series.Folder:
	KM	II - A. 16

252.19

513.65

765.84

I have not included minor entertainment expenses, telephone bills, etc.

Considering that the exhibition has the largest number of artists, paintings, sculptures, etc. I think that I have managed to keep the expenses down quite well particularly since there are so many other people on our list including who do not get included in the exhibition or whom one has to see for the good will of the Museum, for example, I wonder if other exhibitions are as expensive as this one as well as including the other.

I would also point out that the expenses of the exhibition are not the only expenses of the Museum. I have included a list of the expenses of the exhibition.

The Museum of Modern Art Archives, NY	Collection: KM	Series.Folder: II - A. 16
---------------------------------------	-------------------	------------------------------

Memo:- Richard Palmer
From K. Teshima

Dear Dick:-

With many apologies to all concerned for the lateness of the accounting of my research trips for INFORMATION ~~only~~ ~~but unfortunately the continuing lack of my secretarial help and the~~ I am attaching as many receipts as I have and shall be only too willing to go over them with you if necessary. I have not included minor entertainment expenses, telephone bills, etc.

probably Considering that this exhibition has the largest number of artists, filmmakers, contributors to the catalog, lenders etc. ^{in the exhibition history of the Museum} I think that I have managed to keep the expenses down quite well, particularly since there are so many other people one sees while travelling who do not get included in the exhibition or whom one has to see for the goodwill of the Museum, for example, a number of other exhibitions are arising from the trip as well as works for the collection.

I would also point out that the overweight consists of books, catalogs, posters, films and even works. ^{of art!} I hope the rest is clear. ^{everything}
Many Thanks.

The Museum of Modern Art Archives, NY	Collection:	Series.Folder:
	KM	II - A. 16

Left New York July 19th 1969
 Returned New York September 17th 1969

Total no. of days 61
 61 days per diem at \$25 = \$1525

Total advanced by Museum = \$1725

Balance to be accounted for = \$300

Total of extra expenses (attached) = \$813.65

Balance due me = \$513.65

The Museum of Modern Art Archives, NY	Collection:	Series/Folder:
	KM	II - A. 16

Overweight

London - Brussels	21 \$8.55-
Nuremberg - Stockholm	\$18.00
Amsterdam - Dusseldorf	\$2.50
Dusseldorf - Hannover	\$9.00
Hannover - Milan	\$9.75
Milan - Paris	\$13.00
Basel - Paris	\$2.50
Paris - London	\$4.00
London - New York	\$37.50
	<hr/>
Total	\$94.80

4212

349-33

The Museum of Modern Art Archives, NY	Collection:	Series.Folder:
	KM	II - A. 16

Catalogs

Museum of Mod. Art, Rome 7/26
 " " , Stockholm 8/50
 stedelijk Amsterdam 8/9
 Gemeente M. Hague 8/10
 Kunststrasse Dusseldorf 8/16
 Kunsthaus Bern/Basel 9/4
 ICA London 9/10

\$ 11
~~\$ 9~~ \$ 13.50
 \$ 6.00
 \$ 9.00
 \$ 7.00
 \$ 6.50
 \$ 4.00

Total 57.00

The Museum of Modern Art Archives, NY	Collection:	Series/Folder:
	KM	II - A. 16

Taxis to studios, museums, ^{collectors,} ~~airports~~ etc.

London	7/19 - 7/24	\$42
Brussels	7/24	\$5.25
Rome	7/25	\$5.00
	7/26	\$2.35
	7/27	\$3.20
	7/28	\$4.50
	7/29	\$5.50
Munich	7/30	\$6.75
Stockholm	8/2	
Nurnberg	8/1	\$4.75
Stockholm	8/3 - 8/4	\$3.60
	8/5	\$6.50
	8/7	\$3.10
	8/8	\$5.50
Amsterdam	8/9	\$6.00
Antwerp		
Amsterdam (Hague)	8/10 - 8/12	\$7.50
Amsterdam	8/14	\$5.50
Dusseldorf	8/14	\$3.50
	8/15	\$4.25
Dusseldorf-Köln	8/16 - 17	\$3.25
Dusseldorf	8/18	\$3.00
Dusseldorf/Hannover	8/18	\$12.00
I.C. Hannover	8/19 - 22	\$14.25
Milan	8/25 - 8/28	\$9.75
Milan	8/28 - 9/2	\$7.50
		\$13.00
		29.75

The Museum of Modern Art Archives, NY	Collection:	Series.Folder:
	KM	II - A. 16

Taxis.

Geneva	9/2	\$ 7.00
Berne	9/3	\$ 4.00
Berne - Basel - Paris	9/4	6.35-
Paris	9/4	6.75-
Basel	9/4	1.50
Paris	9/5-	\$ 9.00
	9/7-9/8	\$ 21.00
Paris/London	9/9	11.70
London	9/10	14.25-
	9/10	9.60
	9/11-12	13.50
	9/13	14.40
	9/13 - 9/16	19.20
	9/16 -	9.50
	9/16 - 9/17	\$ 11.00
Total		<hr/> \$ 345.75

The Museum of Modern Art Archives, NY	Collection:	Series/Folder:
	KM	II - A. 16

Extra Travel

(I.C.?)	Train	Munich - Nurnberg 7/31	\$ 9.00
		Nurnberg - Hamburg	\$ 32.20
	Air	Amsterdam - Dusseldorf	\$ 11.30
(I.C.?)	Train	Geneva - Berne	\$ 8.00
	"	Berne - Basel	\$ 6.00
	"	Basel - Zurich	\$ 5.00
	Air	Copenhagen - Brussels	\$ 64.70
			<hr/>
			\$ 136.20

Perhaps due to postponement of Frankenthaler exhibition
rerouting of itinerary should be changed to the International
Council (\$96.90).

The Museum of Modern Art Archives, NY	Collection:	Series.Folder:
	KM	II - A. 16

Miscellaneous

Postage	Stockholm - N.Y.	\$2.40
"	Dusseldorf - N.Y.	\$3.75-
"	Hannover - N.Y.	\$7.75-
"	London - N.Y.	\$13.00
		<hr/>
		26.90

The Museum of Modern Art Archives, NY	Collection:	Series/Folder:
	KM	II - A. 16

Entertainment

Dinner Pontus Hulten (Stockholm) 8/3 \$13.50
 Lunch Wim Schippers (artist) Amsterdam 8/12 \$5.00
 Lunch Konrad Fischer^(Dresden) Dusseldorf 8/16 \$6.00
 Dinner Gunther Wecker (artist) Dusseldorf 8/16 \$7.50

I. C. Drinks & Dinner Frankenthaler opening (7 people) \$36.00
 I. C. Lunch: (Manfred de la Motte, museum director) } ^{Hanover} \$6.00
 Dinner (Arnaldo Pomodoro) Milan \$11.00
 (Fabro & Ramosa) Milan \$12.00
 Drinks (Argentinian artists) Paris \$8.00
 Dinner Paris (L. Hastings, J. Lamouroux, J. Raynaud) \$23.00
 Dinner London (N. Greenwood, Oiticica, M. Dubsky) \$25.00

153.00

International Council should pay \$42.00 for entertainment during my stay in - Hanover.

The Museum of Modern Art Archives, NY	Collection:	Series.Folder:
	KM	II - A. 16

American Express Account

✓ 12/19/69	Dinner - Clara Sujo, Caracas	\$24.50
✓ 12/12/69	Dinner - architect, Brasilia	\$18.89
* 2/6/70	Dinner - Randy Hardy, C. Bodal, E. Pereira, New York	\$44.45
* 2/4/70	Lunch - L. Lippard, New York	\$13.85
✓ 12/5/69	Dinner - Mr. & Mrs. Zawyedski, Sao Paolo	\$36.56
✓ 12/9/69	Dinner - critic Berkowitz, 3 artists, Rio de Janeiro	\$67.55
* 1/15/70	Lunch - Mr. & Mrs. Sottsass, Olivetti, N.Y.	\$33.65
KM 12/19/69	Hotel, Caracas - to be paid from general cash advance of S.A. trip	\$70.97
* 1/21/70	Lunch - Begren & Dibbets, New York	\$23.05
KM 12/30/69	Hotel, Trinidad - to be paid from money due me	\$26.44
P&S 4/15/70	Lunch - Charles Cowles, New York (general P&S fund)	\$21.88
* 6/17/70	Lunch - critics H. Strelow & J. Ashbery, New York	\$24.25
* 6/18/70	Dinner - B. Flanagan, New York	\$19.55
TOTAL		\$426.59

* 2B pd 4

24.50
 18.89
 36.56
 67.55
 147.50

The Museum of Modern Art Archives, NY	Collection:	Series/Folder:
	KM	II - A. 16

South America Trip

Left New York

Returned New York

Total no. of days ^{travel} 11/28 - 12/21 - 23~~23 days at \$25~~ - \$575Total no. of days ~~at \$25~~ by Museum per diem 23

(23 days @ 25 - \$575

Balance due me - \$50

Cash advance from Museum - \$200

Balance to be accounted for - (\$150.)

Total of extra expenses (attached) - \$499.60

147.50

647.10

Balance ~~due me~~ - 349.60 \$499.10

To be applied to Amer. Express account hotel bills - 97.41

12/19/69; 12/3/69

Final amount due me - 252.19

\$399.69

Balance 497.10

97

Due Amer. Express (entertainment) 147.50

Balance due me 349.60 due

I ~~due~~ Amer. Express (hotel bills) 97.41

252.19

July 19 - Sept. 1

The Museum of Modern Art Archives, NY	Collection:	Series.Folder:
	KM	II - A. 16

Am Ex A/c.

{ 6 * Information a/c

C. Cowles

general P & S fund

{ Hotel bills
Hotel

97.41 (K. M. Shing)

to be deducted from monies due me

{

✓

S. A. entertainment)

IN FD
(S. A. travel
money)

426.59.

The Museum of Modern Art Archives, NY	Collection:	Series.Folder:
	KM	II - A. 16

Miscellaneous

Telegram	Buenos Aires	12/3	\$14.45
Telegrams	Rio	12/10	\$44.75
			<hr/>
			\$59.20

The Museum of Modern Art Archives, NY	Collection:	Series.Folder:
	KM	II - A. 16

Catalogs

Buenos Aires

\$ 16

Sao Paulo

\$ 10

Caracas

\$ 14.50

 \$40.50

The Museum of Modern Art Archives, NY	Collection:	Series.Folder:
	KM	II - A. 16

Taxis

3

11/29-12/1	Buenos Aires	\$22.00
12/2-12/3	"	\$ 8.00
12/4	Sao Paulo + B.A.	\$ 16.00
12/5	Sao Paulo	\$.5.00
12/6	" + Rio	\$ 7.75
12/7	Rio	\$ 8.80
12/8		\$.9.50
12/9		\$ 10.25
12/10		\$ 7.75
12/11	\$19.65	\$ 4.50
12/11-12/12	Bahia	\$450 \$100 \$90
12/13	Bahia	\$13.00
12/14-12/16	BRASILIA	\$24.75 \$28.25
12/16	Caracas	\$24.00
12/17	"	\$ 9.95
12/18-12/19	"	\$ 21.50
12/19 12/21	Caracas - N.Y.	\$ 9.75
		<hr/> \$225.65

The Museum of Modern Art Archives, NY	Collection:	Series/Folder:
	KM	II - A. 16

Entertainment

11/29	Buenos Aires	Dinner (R. Jacobi & J. Carbella)	13.00
12/3		C. Testa	12.00
12/5	Sao Paulo	4 x 5/10. Zawyedski (Sao Paulo)	36.56
12/12	Sao Paulo	Dinner 3 artists	14.50
12/9	Rio	Drinks (filmmakers)	8.00
12/9	Rio	Dinner (critic Berkowitz, 3 artists)	67.55-
12/11	Bahia	Dinner (Mario Cravo)	12.00
12/12	Brasilia	Dinner (architect)	18.89
12/14	Brasilia	Dinner	8.70
12/15	"	Lunch	3.80

12/4	Sao Paulo	Drinks	10.55-
12/6	" "	Lunch	6.80

12/16	Caracas	(Lunch) artists	5.50
1/17	"	(Dinner) "	6.60
1/18	"	(Lunch) "	3.70
1/19	"	(Dinner Clara Sujo)	24.50

 252.65-

The Museum of Modern Art Archives, NY	Collection:	Series.Folder:
	KM	II - A. 16

Overweight 2✓

11/28	N.Y. - B.A.	\$44.20
12/4	B.A. - Sao Paulo	\$18
	Rio - Bahia	\$19
	Caracas - Trinidad	\$24.50
	Trinidad - New York	\$13.40

\$ 119.10

FOR STUDY PURPOSES ONLY. NOT FOR REPRODUCTION.

The Museum of Modern Art Archives, NY	Collection:	Series.Folder:
	KM	II - A. 16



FOR STUDY PURPOSES ONLY. NOT FOR REPRODUCTION.

The Museum of Modern Art Archives, NY	Collection:	Series.Folder:
	KM	II - A. 16

THIS IS NOT THE LUGGAGE TICKET (BAGGAGE CHECK)

DESCRIBED BY ARTICLE 4 OF THE WARSAW CONVENTION

ISSUED BY JAPAN AIR LINES CO., LTD. For Conditions of Contract see Passenger Ticket and Baggage Check.		EXCESS BAGGAGE TICKET PASSENGER COUPON	FORM NO. 1315 3013824
DECLARED VALUE	Cy.	PASSENGER TICKET FORM & NO. 48834965	PLACE AND DATE OF ISSUE Not good unless officially validated 19 JUL '69 NEW YORK, U.S.A.
VALUATION CHARGE on Above Declared Value	Cy.	FORM OF PAYMENT check	AGENT: Rw
PREVIOUSLY PD. VAL. CHGE.	Cy.	K. McSHANE	CARRIER JL
BALANCE OF VAL. CHARGE	Cy.	GOOD BETWEEN THE POINTS OUTLINED BY HEAVY RULL.	
TOTAL WEIGHT	50 Lbs./Kgs.	FROM NEW YORK	
FREE ALLOWANCE and Previously Pd. Exc. Wt.	20 Lbs./Kgs.	TO LONDON	
EXCESS WEIGHT	30 Lbs./Kgs.		
EXCESS WT. CHGE. @ 3.75 per kilo. US.	Cy.		
TOTAL CHARGES	\$112.50 Cy.		
TAX	\$112.50 Cy.		
TOTAL PAYMENT	\$112.50 Cy.		

FOR STUDY PURPOSES ONLY. NOT FOR REPRODUCTION.

The Museum of Modern Art Archives, NY	Collection:	Series.Folder:
	KM	II - A. 16

FREE BAGGAGE ALLOWANCE

For adult or child (paying full fare):
 1) when first class fare is paid 30 kgs. (66 lbs.)
 2) when economy class fare is paid 20 kgs. (44 lbs.)
 No free baggage allowance for infants paying 10% of adult fare.

無料手荷物許容量

大人又は小児 (半額運賃適用) で、
 1) 一等運賃をお支払いの場合 30 キロ (66 ポンド)
 2) エコノミー運賃をお支払いの場合 20 キロ (44 ポンド)
 大人運賃の10%をお支払いの小児には無料手荷物許容量は認められません。

For your air trip the following articles when retained in your custody will be carried free over and above the free baggage allowance:
 荷物が無料で機内にお持ち込みになれるお手荷物に下記のものに限られますので留意承知願います。

A lady's handbag, pocketbook or purse, which is appropriate to normal traveling dress and is not being used as a container for the transportation of articles which would otherwise be regarded as baggage.

An overcoat, wrap or blanket.

An umbrella or walking stick.

A small camera and/or a pair of binoculars.

A reasonable amount of reading matter for the flight.

Infant's food for consumption in flight.

Infant's carrying basket.

A fully collapsible invalid's wheel chair and/or a pair of crutches, and/or braces or other prosthetic device for the passenger's use, provided that the passenger is dependent upon them.

ご婦人用ハンドバッグ又は紙入れでその大きさが通常の旅行時の服装に相応しく手荷物として使用されないもの。

外套又は外被

傘又はステッキ

小型カメラ及び双眼鏡

飛行中の読物若干

乳幼児の機内食

乳幼児の携帯用摇篮

ご本人が使用する折畳式車椅子、松葉杖、拐杖、義手足等の器具

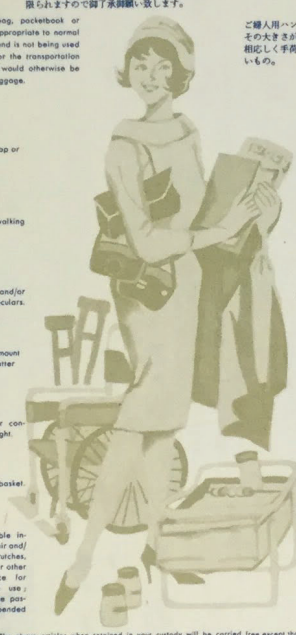

The above articles when retained in your custody will be carried free except that infant's carrying basket, a fully collapsible invalid's wheel chair and/or a pair of crutches may be carried in the passenger or cargo compartment of the aircraft. HOWEVER, overnight bags, brief cases, typewriters, personal radios, ladies' vanity or cosmetic cases, hat boxes and large size cameras—all other articles—are weighed together with all other baggage and are subject to excess baggage charges if total weight is in excess of free baggage allowance.

上記のお手荷物は皆機内にお持ち込みになりますが、携帯用摇篮、折畳式車椅子、松葉杖は別に客室又は貨物室内にもお預り致します。航空機、双眼鏡、マイブライマー、ラジオ、化粧箱、帽子箱、大型カメラ等の他の品物は他のお手荷物と共に計量の上制限重量を越えた場合に超過手荷物料金を頂きます。

FOR STUDY PURPOSES ONLY. NOT FOR REPRODUCTION.

The Museum of Modern Art Archives, NY	Collection:	Series.Folder:
	KM	II - A. 16

HOTEL DES SAINTS-PÈRES

65, Rue des Saints-Pères

TÉLÉPH. { LIT. (548) 44-45
LIT. (548) 44-46

PARIS VI^e

ADRESSE TÉLÉGRAPHIQUE :
SAINPEROTEL-PARIS 110

Monsieur *Off^c Shine*

APPART. N^o *28*

R. C. Seine 55 B 1773

S. A. CAP. 210.000 F.

MOIS	<i>Sept</i>	<i>1969</i>	<i>1</i>	<i>5</i>	<i>6</i>	<i>7</i>	<i>8</i>	<i>9</i>	<i>10</i>
REPORT . . .			<i>70</i>	<i>102 50</i>	<i>136 50</i>	<i>169 50</i>	<i>218</i>		
APPARTEMENT . . .	<i>70</i>		<i>82</i>	<i>82</i>	<i>82</i>	<i>82</i>	<i>82</i>		
PETIT DÉJEUNER . . .									
CARTE . . .									
THÉ, CAFÉ, CHOCOLAT . . .									
JUS DE FRUITS . . .									
VINS, LIQUEUR, APÉRITIFS . . .									
Eaux minérales diètes . . .									
BAINS . . .				<i>0 50</i>	<i>2</i>	<i>1</i>	<i>16 50</i>	<i>1</i>	
TÉLÉPHONE . . .									
A REPORTER . . .	<i>70</i>		<i>102 50</i>	<i>136 50</i>	<i>169 50</i>	<i>218</i>	<i>219</i>		
PAIEMENTS . . .									
TOTAL . . .									
NOTE D'HOTEL . . .									
DÉBOURS . . .									
TOTAL . . .								<i>219</i>	

N'EMPORTEZ PAS LA CLEF EN PARTANT.
DO NOT FORGET TO LEAVE YOUR KEY.

FOR STUDY PURPOSES ONLY. NOT FOR REPRODUCTION.

The Museum of Modern Art Archives, NY	Collection:	Series.Folder:
	KM	II - A. 16

MOMA 7/17
\$ 1625

T/Chgo. - \$1000
~~Cost \$10~~

Deposit \$500
~~Cash \$125~~
Cost T/Chgo \$10
~~Cash \$115~~

FOR STUDY PURPOSES ONLY. NOT FOR REPRODUCTION.

The Museum of Modern Art Archives, NY	Collection:	Series.Folder:
	KM	II - A. 16

7/19
Excess weight \$112.50
Taxi to JFK \$7
Bater \$1
Drugs \$8
Plane \$1

7/20
Tip 50¢
Bus \$1
Whiskey Hockney \$6

FOR STUDY PURPOSES ONLY. NOT FOR REPRODUCTION.

The Museum of Modern Art Archives, NY	Collection:	Series.Folder:
	KM	II - A. 16

London - Brussels 7/24
Overweight £4 - 9.60
Taxis 16/- - 2.00
Tips .50
Lift luggage 6/- .75

Brussels - Rome
Cigs etc \$2.50
Airport Tax \$2
Cognac \$2
Cigs \$3
beer .50

Rome
Bus \$2
Taxi & Porter \$3
Lunch \$5
Breakfast drinks \$2
Scurf \$10

FOR STUDY PURPOSES ONLY. NOT FOR REPRODUCTION.

The Museum of Modern Art Archives, NY	Collection:	Series.Folder:
	KM	II - A. 16

Rome 7/28
DINNER (lost money) \$9
Beers etc. \$2

FOR STUDY PURPOSES ONLY. NOT FOR REPRODUCTION.

The Museum of Modern Art Archives, NY	Collection:	Series.Folder:
	KM	II - A. 16

Rome 7/26

Taxis to & from Museum 10.00 - \$2
Tips 2.00 - 35
Catalogs \$ 10
Bkfst \$ 1
Postcards \$ 1
Taxi from St. Peter's \$ 2
Paper 25¢
Entry to Treasury 35¢
Guacci \$ 4.00
to. Friendly Taxi \$ 2
Drinks \$ 2

FOR STUDY PURPOSES ONLY. NOT FOR REPRODUCTION.

The Museum of Modern Art Archives, NY	Collection:	Series.Folder:
	KM	II - A. 16

Rome 7/27
Taxi \$1
Forum 20¢
Drinks & etc \$3
Lunch \$3
Paper 50¢

FOR STUDY PURPOSES ONLY. NOT FOR REPRODUCTION.

The Museum of Modern Art Archives, NY	Collection:	Series.Folder:
	KM	II - A. 16

Rome 7/27-8
Drinks \$4
Paper 50¢
Taxi \$2
Jink \$1
Vatican \$1
Taxi to/from \$2
Lunch \$5
Quici Shoo \$28
Scarves \$10
Drinks 50¢
Papers 50¢
Taxes 1500
Drinks 1000

FOR STUDY PURPOSES ONLY. NOT FOR REPRODUCTION.

The Museum of Modern Art Archives, NY	Collection:	Series.Folder:
	KM	II - A. 16

Rome Tue 7/28

Hotel	\$ 2.50
Tip Porter	\$.2
Taxi	\$ 2.
Tip Porter	\$ 1.
Bus Airport	\$ 1.50
Tip Porter	\$.1
Cigs	\$ 2
Papers	60¢
Tip (Sardinia)	\$ 3.50
Tommy the Who	
Papers	60¢

FOR STUDY PURPOSES ONLY. NOT FOR REPRODUCTION.

The Museum of Modern Art Archives, NY	Collection:	Series.Folder:
	KM	II - A. 16

Milan - Munich 7/30/31
Taxi to airport \$2
Porter 75¢
Cigs \$2.50
Cigs \$2.50
Tip Porter ^{M.} 1.00
Taxi Airport to ^{Reichsstation} \$3.00
Tip Porter R.S. = 75¢
Train Munich to Nuremberg \$7.00
Papers \$1.00
Tip Porter \$2

FOR STUDY PURPOSES ONLY. NOT FOR REPRODUCTION.

The Museum of Modern Art Archives, NY	Collection:	Series.Folder:
	KM	II - A. 16

Nurnberg 8/1

Ticket Nurnberg
Hamburg

\$32.20

Air Bag 2.00

Lunch (Institute) \$2

Tips \$1

8/2 Hotel 166 H \$45.00

To & from Erlangen 75¢

Beer 2 marks 50¢

Paper 50¢

Paper 50¢

Lunch \$1.50¢

Drinks \$2.00

Dinner 3.00

Tips \$2.00

FOR STUDY PURPOSES ONLY. NOT FOR REPRODUCTION.

The Museum of Modern Art Archives, NY	Collection:	Series.Folder:
	KM	II - A. 16

Wannberg - Hamburg 3/3
Taxi to airport \$2.00
airport to town \$2.75

FOR STUDY PURPOSES ONLY. NOT FOR REPRODUCTION.

The Museum of Modern Art Archives, NY	Collection:	Series.Folder:
	KM	II - A. 16

Hamburg 8/3

on the town \$7
Bkfst \$1
Papers 50¢
Tour \$2
Hotel \$9
Bus to airport 75¢
Postcards 50¢
Overnight \$18
Cognac \$2.50
Tips \$1.50
Scotch \$1.00
2 small bts \$2.00

FOR STUDY PURPOSES ONLY. NOT FOR REPRODUCTION.

The Museum of Modern Art Archives, NY	Collection:	Series.Folder:
	KM	II - A. 16

Stockholm 8/3

Bus \$\$.60

Taxi to hotel \$2.00

Food \$1.00

8/4

Lunch \$1.75

Groceries \$2.50

Dinner Pontus \$12.00 (x2)

Papers \$1.50

Snack .75

Food .75

FOR STUDY PURPOSES ONLY. NOT FOR REPRODUCTION.

The Museum of Modern Art Archives, NY	Collection:	Series.Folder:
	KM	II - A. 16

8/5

x Paper + Shing	\$1.00?
x Dry Cleaning	\$5.00
2 suits Press	
x Bag	\$25.00
Lost in exchange	\$4.00
\$275 checks	
Bkfst	50¢
Catalogs + Cards	\$9
Lunch	\$1.50
Taxi to museum	\$1.00
Doctor	\$12.00 (\$12)
Coffee etc.	\$1.00
Cigs	\$1.00
Movie	\$3.00
Dinner	\$3.50

FOR STUDY PURPOSES ONLY. NOT FOR REPRODUCTION.

The Museum of Modern Art Archives, NY	Collection:	Series.Folder:
	KM	II - A. 16

8/6

Lunch \$2
Papers \$1.25
Candleton \$1.40
National museum \$5.00
Doctor \$10
Books (Art) \$4
Ice Cream \$1
Motel \$1.50
Dinner \$2.50

FOR STUDY PURPOSES ONLY. NOT FOR REPRODUCTION.

The Museum of Modern Art Archives, NY	Collection:	Series.Folder:
	KM	II - A. 16

Drinks \$3 8/7
Bkfst \$1.25
Mags. \$1.00
Drottningholm 50¢
Bus 25¢
Subway 35¢
Luncheon (Drottningholm) 50¢
Boat to Stockholm \$1
Snack 50¢
Tea on board \$1
Porno \$8
Postage \$2.40 =
Dinner \$3.00
Papers .75

FOR STUDY PURPOSES ONLY. NOT FOR REPRODUCTION.

The Museum of Modern Art Archives, NY	Collection:	Series.Folder:
	KM	II - A. 16

Stockholm 8/8
Brussels
Amsterdam
Hotel \$60-
Taxi to terminal \$2
Bus to airport \$2
Coffee 50¢
Whisky & Cigs \$7
Cigs on board 35¢
Drink 50¢
Drink Copenhagen \$1.00
Lunch \$6
Dinner \$5

FOR STUDY PURPOSES ONLY. NOT FOR REPRODUCTION.

The Museum of Modern Art Archives, NY	Collection:	Series.Folder:
	KM	II - A. 16

Amsterdam 8/9
Lunch \$4.50
Books (Stedelijk) \$4.
Drugs (Gedrukt) \$1
Museum \$1

Dinner (Pine) \$10 8/10

Dinner \$12 8/10
Catalog 5 \$6
(Hague) 8/11
Dinner (Luca) \$10

Beach \$3 5/10

FOR STUDY PURPOSES ONLY. NOT FOR REPRODUCTION.

The Museum of Modern Art Archives, NY	Collection:	Series.Folder:
	KM	II - A. 16

Amsterdam 8/12
Papers \$2
Lunch \$2.50
Taxi to Dibbets \$1.00
Flowers (Luca) \$2.00
Catalogs (Stedelijk) \$5
8/13
Papers \$2.00
Lunch (Schipper) \$5.00 +
Taxi to Engels \$2.00 +
Dinner (Luca) \$15.00 *

FOR STUDY PURPOSES ONLY. NOT FOR REPRODUCTION.

The Museum of Modern Art Archives, NY	Collection:	Series.Folder:
	KM	II - A. 16

Amsterdam 8/14
Extra airfare \$11.30
Taxi to KLM bus station \$1.00
Papers \$2.00
Hkchfs \$3.50
Beers (Brown) \$1.00
Jan Six House \$0.50
Taxi home \$1.00
Taxi (Bus Terminal) \$1.00
Bus to airport \$1.00

Dusseldorf
Excess frst to Dusseldorf \$2
Lunch (Brown) \$1.50
Cigars or Chocolate \$2
Eggs (Plane) .50¢
Hotel Reser'n .50¢
Taxi to Hotel \$2
TIPS \$1

FOR STUDY PURPOSES ONLY. NOT FOR REPRODUCTION.

The Museum of Modern Art Archives, NY	Collection:	Series.Folder:
	KM	II - A. 16

Dusseldorf 8/14-15

Bars \$8

Taxi to Kunsthalle \$1

to Benyo \$1.50

to Fischer \$1.25

to Hotel \$1.50

Beer \$.75

Dinner \$4—

Bar \$5—

Cigs .50

4pm. Schindler
6 Benys.
8pm Fischer

FOR STUDY PURPOSES ONLY. NOT FOR REPRODUCTION.

The Museum of Modern Art Archives, NY	Collection:	Series.Folder:
	KM	II - A. 16

Dusseldorf 8/16

Laundry	\$3.50 \$3.00
Paper & String	\$.75
Newspapers	\$3.00
Soap Flakes	.50
Lunch (Fischen)	\$6.00
Catalogs	\$7.00
Movies	\$2.50
Dinner	\$2.50
Beer	\$1.00
Cream Cheese (Wecker)	\$2.00
Taxi home	\$1.50
Taxi to Wecker	\$1.00

FOR STUDY PURPOSES ONLY. NOT FOR REPRODUCTION.

The Museum of Modern Art Archives, NY	Collection:	Series.Folder:
	KM	II - A. 16

Düsseldorf-Köln 5/17

Capers	\$1.00.
Ticket	\$1.50
Bkfst	\$1.00
Tour Köln	\$2.00.
{ Snack	\$1.00
{ Boat on Rhine	.75
Icecreams	\$1.00
Postcards	\$2.00
Dinner	\$2.00
Cigs	\$2.00

FOR STUDY PURPOSES ONLY. NOT FOR REPRODUCTION.

The Museum of Modern Art Archives, NY	Collection:	Series.Folder:
	KM	II - A. 16

Dusseldorf 8/18
Hannover

Papers 50¢
Postage \$2.50
Taxe to Kunsthalle \$1
to Richter Studio \$1
to Hotel \$1
Beer \$.75
Hotel Bill \$40
Overweight \$9
Taxi to airport \$3 —
Tips \$1
Tea \$1.50
Taxi to Hotel \$14.50
(Hannover)
Tips \$1.50

FOR STUDY PURPOSES ONLY. NOT FOR REPRODUCTION.

The Museum of Modern Art Archives, NY	Collection:	Series.Folder:
	KM	II - A. 16

Hannover 8/21
Ashtays \$20-
Postage \$5 *
Kunstverein (4 peps - 1 Ashtays)
Lunch (Lela & He) \$6-
Cigs. ~~4~~ \$1
Papers \$2-

Hanover 8/22
Paper 25¢
Tips 50¢
Overweight to Milan \$8
Coffee (Lela & He) \$1

Fkt - Milan
Cigs → 35¢
Brandy → 50¢
Carton Cigs & Brandy

FOR STUDY PURPOSES ONLY. NOT FOR REPRODUCTION.

The Museum of Modern Art Archives, NY	Collection:	Series.Folder:
	KM	II - A. 16

MILAN 8/25
Coffee 25¢
Papers \$2.00
Shoe Repair \$1.00
Groceries \$3.00
Drinks (Tony) \$1.00
Snack 50¢
Drinks \$2—
BAR (Amaldo) \$9—
NINO
Taxis \$2—
Hambags \$22—
Laundry \$3—
Taxi \$1—

FOR STUDY PURPOSES ONLY. NOT FOR REPRODUCTION.

The Museum of Modern Art Archives, NY	Collection:	Series.Folder:
	KM	II - A. 16

Milan 8/28
2 Globes \$9-
(one for Guido)
Paper & Maps \$1.50
Coffee \$1.50
Taxi (Fabio) \$1-
Taxis (SoH sans) \$3-
Taxi (Rick's) \$1-
Drinks (\$2.00 tip) \$12-
Taxi (Bonadoni) \$1.75
Tigs \$1.00

MISS SPALLA - CM 13.

FOR STUDY PURPOSES ONLY. NOT FOR REPRODUCTION.

The Museum of Modern Art Archives, NY	Collection:	Series.Folder:
	KM	II - A. 16

Milan 8/31

Trams 35¢

Food \$2.00

Papers \$1.00

Dinner Edicola \$6.00

Taxi to Pomodoro \$1.00

Taxi from Duomo to Pomodoro \$1.00

Clothes (Ken Scott) \$50.00

Sweater (Rinascente) \$10.00

Magazines \$10.00 9/1

Movie \$3.00

Drinks \$4.00

Cigs \$1.50

FOR STUDY PURPOSES ONLY. NOT FOR REPRODUCTION.

The Museum of Modern Art Archives, NY	Collection:	Series.Folder:
	KM	II - A. 16

Milan
9/1
9/2
Taxi to town \$1
Paper \$-20¢
Taxi back \$1
Lunch \$2.50
Sunglasses \$3.00
repair
Loss on t/chgs. \$8.00
Taxi to airport \$5.00
~~Lunch~~
Overweight \$3.00
Drink (8 dival) \$.50
Cognac & sigs \$5.00
Tags. \$2.50

FOR STUDY PURPOSES ONLY. NOT FOR REPRODUCTION.

The Museum of Modern Art Archives, NY	Collection:	Series.Folder:
	KM	II - A. 16

Milan-Geneva 9/2-9/3
 Cigs 50¢
 Geneva-Beer \$8 (Train)
 Tip (Airport) \$.50
 Taxi Airport-to-train (Geneva) \$3.00.
 Tips (Train) \$1.00.
 Tip (Hotel) .50.
 Airport Tax \$2.00
 Tip (Dinner) \$.50
 Tip 2 beers \$.50
 Tip MATTHIAS \$.50
 Tip (Beer) 9/4
 Coffee (Bkfst) \$.50
 Hkchfs \$9.00
 (Tennis-House) \$2.00
 Movie \$.50
 Tip (dinner) \$.50
 Taxi (home) \$1.50 (URS)

FOR STUDY PURPOSES ONLY. NOT FOR REPRODUCTION.

The Museum of Modern Art Archives, NY	Collection:	Series.Folder:
	KM	II - A. 16

Basel - Zurich - 9/4
Paris
Tip 50¢
Overnight \$2.50.
Tax Airport \$2.00
Cigars (Cuba
Haiti) \$5.00
Cigars & Ligs. \$13.00
Cologne
Beer 50¢
Tip (ORLY) 60¢
Bus \$2.00.
Taxi \$1.25
to Hotel
Drinks (Flon) \$8.00!
to Fiace
Papers & tags \$1.00
Taxi to Hastings \$1.50
to Iolas \$2.00

FOR STUDY PURPOSES ONLY. NOT FOR REPRODUCTION.

The Museum of Modern Art Archives, NY	Collection:	Series.Folder:
	KM	II - A. 16

Pomodoro
home → Milan
584802

FOR STUDY PURPOSES ONLY. NOT FOR REPRODUCTION.

The Museum of Modern Art Archives, NY	Collection:	Series.Folder:
	KM	II - A. 16

9/4
~~Basel~~ Bern Basel Zurich Paris
 Train Bern - Basel \$16.
 Hotel \$44
 Tips \$1.50
~~Basel~~
 Taxi to Museum \$1.00
 Tip (Kunz) \$.50 (Bern)
 Museum \$.50
 Taxi to Station \$1.00
 to Kunsthaus \$1.00
 Kunsthaus \$1.00
 (van Doesburg)
 Lunch \$2.00
 Taxi to Station \$1.00
 Coffee & chocolate .50¢
 Paper .25¢
 Ticket to Zurich \$5.
 Tip (Basel) .50¢

FOR STUDY PURPOSES ONLY. NOT FOR REPRODUCTION.

The Museum of Modern Art Archives, NY	Collection:	Series.Folder:
	KM	II - A. 16

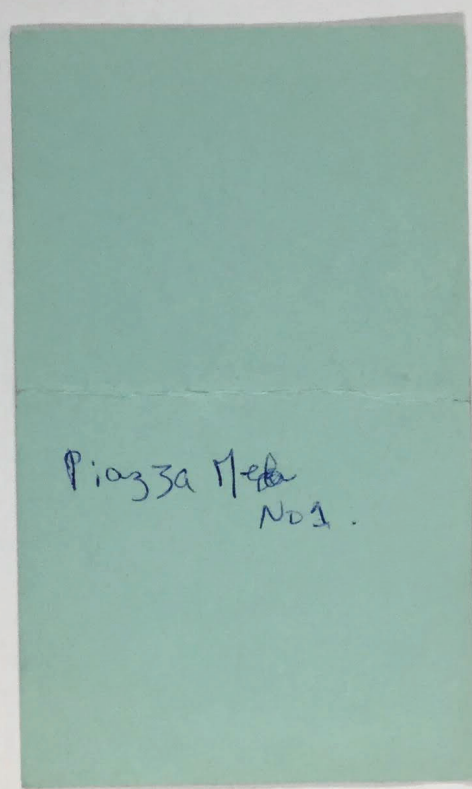

FOR STUDY PURPOSES ONLY. NOT FOR REPRODUCTION.

The Museum of Modern Art Archives, NY	Collection:	Series.Folder:
	KM	II - A. 16

Paris 9/5/6

Drinks Jean Legier	\$4.00
Dugstoe (Cicket)	\$1.10
Dugstoe (Gifts)	\$12.00
Lunch Maxine	\$15.00
Taxi to Raynard	\$2.50
Cafe	.60¢
Taxi to Lammouroux	\$2.00
to Sanchez	\$2.50
to Cou pole	\$2.00
Drinks (Bria)	\$4.00
Crepes	.50¢

FOR STUDY PURPOSES ONLY. NOT FOR REPRODUCTION.

The Museum of Modern Art Archives, NY	Collection:	Series.Folder:
	KM	II - A. 16

Paris 9/7/8
Lunch \$10
Taxi to Navarre \$2.00
from " \$2.00
Taxi to ^{Sampson} Mathias \$2.00
from Mathias \$2.00
Lunch (Hastings) \$9.00
Taxi to Kowalski \$3.00
from Kowalski to Buren \$3.00
Buren to Hastings \$3.00
Hastings to Compère \$2.00
Bice
Compère to Hotel \$2.00

FOR STUDY PURPOSES ONLY. NOT FOR REPRODUCTION.

The Museum of Modern Art Archives, NY	Collection:	Series.Folder:
	KM	II - A. 16

Paris-London 9/9

Coffee	60¢	
Papers	60¢	
Hotel	\$45 -	Telephone calls also other hotel bills
Sweater	\$18	
Hyalomiel	\$2.50	
Taxi to Invalides	\$2.50	
Bus to Orly	\$1.25	
Airport Tax	\$2.00	
Overweight	\$4.00	
Drink	\$1.00	
Cricket & Mags	\$5.00	
Lighter & Gigs	\$6.40	
Cognac	\$10.00	
Tip	25¢	
Bus to London	\$1.00	
Taxi to Greenwood	\$1.50	
Tips in Luggage	\$1.00	

FOR STUDY PURPOSES ONLY. NOT FOR REPRODUCTION.

The Museum of Modern Art Archives, NY	Collection:	Series.Folder:
	KM	II - A. 16

London 9/9
Taxi to Chelsea \$1.00.
to Judy \$1.50.
Tips .50¢
Phones .50¢
Dinner (Nigel) \$3.00

9/10
Taxi to Hockney \$1.25.
Papers .50¢
Scarves 2.40
Catalog ICA 3.00
Taxi to Nigel \$1.00.
Lunch \$1.50
Taxi to ICA \$2.00.
home \$1.50.

FOR STUDY PURPOSES ONLY. NOT FOR REPRODUCTION.

The Museum of Modern Art Archives, NY	Collection:	Series.Folder:
	KM	II - A. 16

London 9/10
Dinner (Nikos) \$25.00
Taxi to Dubsky \$1.20
home \$1.20
Laundry \$4.80
Taxi to Greenwood
from Stockwell.
Drinks Kings Road
Price Market, Hica
Taxi - Rowan - Jilly
Taxi - Greenwood
Dinner \$25.00
Taxi Greenwood
Hockney.

FOR STUDY PURPOSES ONLY. NOT FOR REPRODUCTION.

The Museum of Modern Art Archives, NY	Collection:	Series.Folder:
	KM	II - A. 16

9/11/12
Taxi Hockney - Home
• Camden Arts Center
Camden to Rosebloom
fruity (Ldny etc) \$3.00
Lunch Rosebloom
etc \$5.00
Taxi to Huxley \$3.00
to Hamilton \$2.00

FOR STUDY PURPOSES ONLY. NOT FOR REPRODUCTION.

The Museum of Modern Art Archives, NY	Collection:	Series.Folder:
	KM	II - A. 16

9/12-13/44

Taxi to Eventhorne
to Queens Gallery.

Catalog

Postcards

Shirt & Scarf \$29.00

Office clock

Taxi to Peter Cook:

Anthony

from to Paddington

Dinner (Wigel) \$14.40

Taxi to B. Reise

Townsend

William

to Ken. High St.

Your routine \$15.00

to Tabernacle St.

from 2. "

Beltersen

Stanger's

Stanger's Rd. St.

Rd. St. to Kings

FOR STUDY PURPOSES ONLY. NOT FOR REPRODUCTION.

The Museum of Modern Art Archives, NY	Collection:	Series.Folder:
	KM	II - A. 16

Taxi Port St. to 9/14 ✈
Dinner
Dinner Judy, Helen, Chris \$20
Taxi to Portman
to Fish
Taxi Home 9/15
Taxi to Portman
to H. House
to C. Gibbs
to Portman 9/16
to Lewis Terrace
Papers
Cigs

FOR STUDY PURPOSES ONLY. NOT FOR REPRODUCTION.

The Museum of Modern Art Archives, NY	Collection:	Series.Folder:
	KM	II - A. 16

9/16 ✈

Paris Terrace to Cadogan Jane \$1.50

Boots \$35.50

Pin \$5

Top Coat \$50

2 shirts

Cof. Andrew \$5.50

Hags. \$1.50

Belt (David & H. H.) \$15.

Scarf \$5

Taxi to Paddington St. 1.50.

Taxi to dinner 1.50.

to Ken. High St. 1.50.

to Wellbeck St. 1.50.

Vi tapointe 2.00.

FOR STUDY PURPOSES ONLY. NOT FOR REPRODUCTION.

The Museum of Modern Art Archives, NY	Collection:	Series.Folder:
	KM	II - A. 16

Taxi NY - \$8 9/17 +
Taxi to Helen
Tr A ~~giant~~ ^{rescue} \$60
Ring Herbert Johnson \$5.40
+ Post St.
to Victoria 1.50
Tip Porter .50
Judy Mail Pkgs \$8.00
Phones
Overweight \$40.00
Cigs \$3.00
Drinks \$1.00
Cigs. \$.30

The Museum of Modern Art Archives, NY	Collection:	Series.Folder:
	KM	II - A. 16

The Museum of Modern Art

To Mr. McShine
 From Richard L. Palmer
 Date November 12, 1969
 Re INFORMATION - your trip accounting

Dirk

Dear Kynaston:

Per our conversation this morning, you received the following payments from the Museum for your European research trip:

	Charged to <u>INFORMATION</u>	Charged to; <u>Int'l Program</u>
<u>Purchase Order 32556</u>		
51 days per diem at \$25.(7/20-9/8)	\$1,175.	\$100.
Advance against expenses (all of which must be accounted for)	350.	
<u>Purchase Order 21011</u>		
Advance against additional travel expenses cabled to you on 8/12 (all of which must be accounted for)	200.	
	\$1,725.	\$100.

Let me know if you want to go over your accounting before you have it typed up in final form & particularly the section which will deal with the remainder of your expense allocation to the FRANKENTHALER account.

Don't know

Dirk

\$30

The Museum of Modern Art Archives, NY	Collection:	Series/Folder:
	KM	II - A. 16

Expenses.

Drugs	\$77
Limbo (Shirts & jeans)	\$23
Records	\$68
Leather	\$32
Gucci shoes	\$53
Haircut	\$5
Av Fitel	9
Dunhill	6.

273

$$\begin{array}{r} 1125 \\ - 273 \\ \hline 892 \end{array}$$

880

570

7/18

\$900

88

Books \$12

Sundels \$6

Books \$22

Watch \$12

Socks \$20

Food \$2

Taxis \$4

Drugs \$10

to collect London

$$\begin{array}{r} \$130.60 \\ - 33.60 \\ \hline 96.40 \end{array}$$

812

112

700

London Taxis Sun
4 days Mon
Tues
W

Spent in
London

\$130

Taxis

to Roy McEwen
Lunch in
Dinner in
Dinner in

\$10-\$24
10-\$24
\$12-\$30

FOR STUDY PURPOSES ONLY. NOT FOR REPRODUCTION.

The Museum of Modern Art Archives, NY	Collection:	Series.Folder:
	KM	II - A. 16



FOR STUDY PURPOSES ONLY. NOT FOR REPRODUCTION.

The Museum of Modern Art Archives, NY	Collection:	Series.Folder:
	KM	II - A. 16



ARE YOUR TRAVEL DOCUMENTS ALL SET?

It is the passenger's responsibility to comply with governmental requirements—to have a valid passport and necessary endorsements, visas, permits and a health certificate. Information on these documents is always available at your Travel Agent or JAL office.

To avoid any inconveniences, it would be wise of you to have your travel documents checked before departure by your Travel Agent or JAL office. Any one of those check-marked below are required for your travel.

- ☐ Passport
- ☐ Visa (for)
- ☐ Entry/Re-entry/Exit Permit
- ☐ International Health Certificate
 - ☐ Smallpox ☐ Cholera ☐ Typhus ☐ Typhoid
 - ☐ Yellow Fever
- ☐ Extra passport photographs
- ☐ Tax Clearance Certificate
- ☐ Others.....

72-HOUR ADVANCE RECONFIRMATION

When you have a CONTINUING or RETURN RESERVATION on any international flight, and if you break your air journey at any point for more than 72 HOURS, you are required to RECONFIRM YOUR RESERVATION AT LEAST 72 HOURS BEFORE DEPARTURE OF YOUR FLIGHT. Please inform the airline office at the city where you intend to resume your journey in person, by telephone, telegram, or in writing. FAILURE TO RECONFIRM will result in automatic CANCELLATION of all your remaining reservations. (This notice does not apply if your journey is wholly within Europe.)

CERTAIN FARES RESTRICT VALIDITY OF TICKETS AND REROUTING

Your discount fares, such as for excursion, group or inclusive tour, if any, may restrict your time of travel, period of validity of your ticket or voluntary rerouting. When in doubt, please check with your booking office.

JAPAN AIR LINES



旅行書類はもうおそろいですか？

出発直前は何かとお忙しいことかと存じます。必要な旅行書類は前もってお確かめください。旅行代理店または日本航空営業所に相談されることをおすすめいたします。渡航または帰国に必要な諸規定は十分お守りください。

次のもののうち、チェックしたものがあなたのご旅行に必要なものです。

- ☐ 旅券
- ☐ 査証 (国名)
- ☐ 出国 入国 再入国許可証
- ☐ 予防注射証明書
 - ☐ 天然痘 ☐ コレラ ☐ 発疹チフス ☐ 腸チフス
 - ☐ 黄熱病
- ☐ 写真 (査証等のためのもの)
- ☐ 納税証明書
- ☐ その他.....

72時間前までに予約の再確認を

お客様は、旅行の途中である都市に着いてから72時間以上経過したのち、そこからふたたび国際線の航空便をご利用になりますか。その場合には、その便の座席予約がすでにすんでいても、予約再確認の手続が必要です。その便の出発時刻の72時間前までに、搭乗地のその航空会社の営業所までご連絡ください。直接おいでになるか、または電話、電報等でお知らせくださっても結構です。もし再確認がないと、お客様の前途の予約はすべて取消されますので充分ご注意ください。

(なお、お客様の全旅程がヨーロッパ内のみに限られる場合には、再確認の手続は不要です)

旅程変更等の規制

運賃によっては (一般には、周遊旅行運賃、団体旅行運賃、あるいは包括旅行運賃などの割引運賃)、旅行開始時期、帰路の旅行時期、航空券の有効期限またはお客様の都合による旅程の変更等に関して規制を設けているものがありますのであらかじめご了承ください。詳しくは、旅行代理店あるいは日本航空営業所または予約お申し込みをされる航空会社へお問合せください。

予約済みのホテルについて

旅程の変更などで、予約済みのホテルにお泊りにならないときには、必ず事前に日本航空の営業所を通じるかまたはお客様自身でそのホテルにご連絡ください。取消しをされないあとで違約金の支払いを求められる場合があります。とくにヨーロッパ各地のホテルはほとんど全部、一泊分の料金を請求しますので、予定を変更される場合には必ずホテルの予約取消しにご留意ください。

日本航空

The Museum of Modern Art Archives, NY	Collection:	Series.Folder:
	KM	II - A. 16

領 収 書
R E C E I P T

LOCATION: Amst
RECEIPT NO: **Nº 115012**
DATE: August 69

Mr. KYNASTON MESHINE

御中

US \$ 10.00
Dfl 5.00

1314 / 7175637 ~ 9

FORM OF PAYMENT	
CASH	us\$10 - 07/25
CHECK	
CHANGE	07/20
NET RECEIPT	us\$10 - 07/25

日本航空株式会社
JAPAN AIR LINES CO., LTD.

領収者署名
SIGNED BY

(AC-10-535) PRINTED IN JAPAN

FLIGHT INFORMATION

MS ARE EN

If you are going directly to the Airport, check-in for Domestic Flights, one half hour before Departure.
For International Flights, check-in one hour before Departure.
All continuing flights **MUST** be reconfirmed on arrival giving local contact, otherwise, reservations are subject to cancellation.

☐ Proof of Citizenship ☒ Valid Passport ☐ Tourist Card(s) ☒ Health Documents

[illegible]

FOR STUDY PURPOSES ONLY. NOT FOR REPRODUCTION.

The Museum of Modern Art Archives, NY	Collection:	Series.Folder:
	KM	II - A. 16



FOR STUDY PURPOSES ONLY. NOT FOR REPRODUCTION.

The Museum of Modern Art Archives, NY	Collection:	Series.Folder:
	KM	II - A. 16

CONTINENTAL-AMERICAN TRAVEL, INC.

505 PARK AVENUE

NEW YORK, N. Y. 10022

Confirmation: Hotel Inghil Terra
Via Bocca di Leone 14
Rome
Italy
Tel: 689-010

Hotel is holding a deposit
in the amount of \$10.00 US.

July 23 to 26

FOR STUDY PURPOSES ONLY. NOT FOR REPRODUCTION.

The Museum of Modern Art Archives, NY	Collection:	Series.Folder:
	KM	II - A. 16

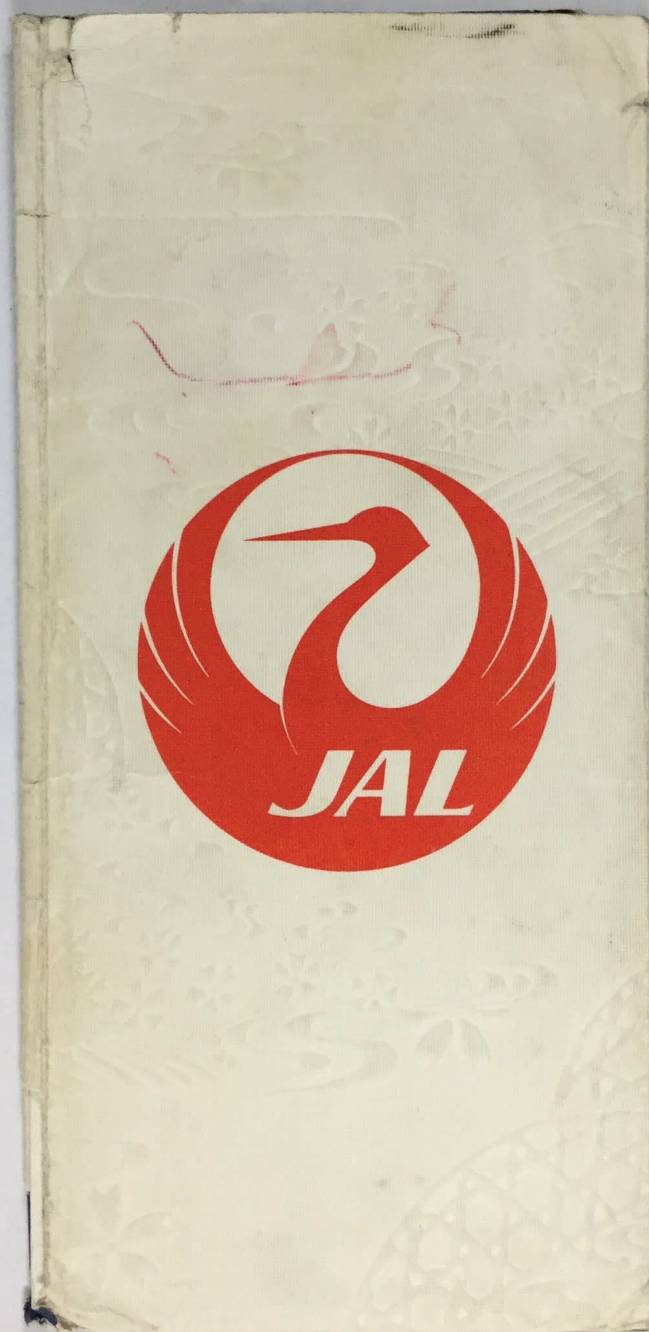

FOR STUDY PURPOSES ONLY. NOT FOR REPRODUCTION.

The Museum of Modern Art Archives, NY	Collection:	Series.Folder:
	KM	II - A. 16



ARE YOUR TRAVEL DOCUMENTS ALL SET?

It is the passenger's responsibility to comply with governmental requirements—to have a valid passport and necessary endorsements, visas, permits and a health certificate. Information on these documents is always available at your Travel Agent or JAL office.

To avoid any inconveniences, it would be wise of you to have your travel documents checked before departure by your Travel Agent or JAL office. Any one of those check-marked below are required for your travel.

- ☐ Passport
- ☐ Visa (for)
- ☐ Entry/Re-entry/Exit Permit
- ☐ International Health Certificate
 - ☐ Smallpox ☐ Cholera ☐ Typhus ☐ Typhoid
 - ☐ Yellow Fever
- ☐ Extra passport photographs
- ☐ Tax Clearance Certificate
- ☐ Others.....

72-HOUR ADVANCE RECONFIRMATION

When you have a CONTINUING or RETURN RESERVATION on any international flight, and if you break your air journey at any point for more than 72 HOURS, you are required to RECONFIRM YOUR RESERVATION AT LEAST 72 HOURS BEFORE DEPARTURE OF YOUR FLIGHT. Please inform the airline office at the city where you intend to resume your journey in person, by telephone, telegram, or in writing. FAILURE TO RECONFIRM will result in automatic CANCELLATION of all your remaining reservations. (This notice does not apply if your journey is wholly within Europe.)

CERTAIN FARES RESTRICT VALIDITY OF TICKETS AND REROUTING

Your discount fares, such as for excursion, group or inclusive tour, if any, may restrict your time of travel, period of validity of your ticket or voluntary rerouting. When in doubt, please check with your booking office.

JAPAN AIR LINES



もうおそろいですか？

と忙しいことかと存じます。必要な旅行書類をお確かめください。旅行代理店または当社の営業所に相談されることをおすすめいたします。帰国に必要な諸規定は十分お守りください。

お持ちの書類のうち、チェックしたものがあなたのご旅行に必要かどうかを確認してください。

- (国名)
- 入国 再入国許可証
- 予防注射証明書
- 天然痘 ☐ コレラ ☐ 発疹チフス ☐ 腸チフス
- ☐ 黄熱病
- 写真 (査証等のためのもの)
- 納税証明書
- その他.....

72時間前までに予約の再確認を

お客様は、旅行の途中である都市に着いてから72時間以上経過したのち、そこからふたたび国際線の航空便をご利用になりますか。その場合には、その便の座席予約がすでにすんでいても、予約再確認の手続が必要です。その便の出発時刻の72時間前までに、搭乗地のその航空会社の営業所までご連絡ください。直接おいでになるか、または電話、電報等でお知らせくださっても結構です。もし再確認がないと、お客様の前途の予約はすべて取消されますので充分ご注意ください。

(なお、お客様の全旅程がヨーロッパ内のみに限られる場合には、再確認の手続は不要です)

旅程変更等の規制

運賃によっては(一般には、周遊旅行運賃、団体旅行運賃、あるいは包括旅行運賃などの割引運賃)、旅行開始時期、帰路の旅行時期、航空券の有効期限またはお客様の都合による旅程の変更等に関して規制を設けているものがありますのであらかじめご了承ください。詳しくは、旅行代理店あるいは日本航空営業所または予約申し込みをされる航空会社へお問合せください。

予約ずみのホテルについて

旅程の変更などで、予約ずみのホテルにお泊りにならないときには、必ず事前に日本航空の営業所を通じるかまたはお客様自身でそのホテルにご連絡ください。取消しをされないとあとで違約金の支払いを求められる場合があります。とくにヨーロッパ各地のホテルはほとんど全部、一泊分の料金を請求しますので、予定を変更される場合には必ずホテルの予約取消しにご留意ください。

日本航空

FOR STUDY PURPOSES ONLY. NOT FOR REPRODUCTION.

The Museum of Modern Art Archives, NY	Collection:	Series.Folder:
	KM	II - A. 16

ITT World Con

unications Inc.

NEWYORK

ZCZC DRA005 VIA ITT XKI364

EASTERN STANDARD TIME

UIDR CN UINY

1969 JUL 16 AM 9 05

FT0920 ROB512 FTC609 GLL8170/0990

USNY CO ITRM 009

ROMA 9 16 1200

CATRAVINC NEWYORK

ROOM MCSHINE RESERVED JULY23 THANKS

INGHILTERRA

COL JULY23

NNNN

Dear Mr. Spaterna:

Thank you very much for your cable of July 15th confirming accommodations for Mr. Kynaston McShine. We had requested a single room with private bath from arrival on July 23rd for three nights, with departure on July 26th.

Enclosed, please find our check in the amount of \$10.00 US to serve as deposit on this reservation. Kindly advise the rate that will apply to accommodations being reserved.

Mr. McShine will be arriving in Rome at 12:40 AM on July 23rd aboard BEA flight #170 from London. Departure from Rome will be on the morning of July 26th.

Thanking you for your kind co-operation, we remain

Sincerely,

John Murphy

JDM/st
Encl.



OFFICIAL PASSENGER AGENTS OF THE TRANS-ATLANTIC, TRANS-PACIFIC WESTERN HEMISPHERE AND THE AIR TRAFFIC CONFERENCES

NY Phone Serv: Telegr 797 3311 / Msgr 7522 / Infor 7550 / Telex 758

FOR STUDY PURPOSES ONLY. NOT FOR REPRODUCTION.

The Museum of Modern Art Archives, NY	Collection:	Series/Folder:
	KM	II - A. 16



CONTINENTAL - AMERICAN TRAVEL INC.

505 PARK AVENUE, NEW YORK, N. Y. 10022

PARIS OFFICE: 7, PLACE VENDOME • TELEPHONE RICHELIEU 99-69

WILLIAM SIMPSON, President
G. H. KINNICUTT, Vice-Pres. & Treas.
T. W. S. PASLEY, Vice-Pres.
IRENE KINNICUTT, Secretary
IRENE CUNNANE, Ass't. Treas.

TELEPHONE: PLAZA 9-8302
CABLE ADDRESS: CATRAVINC

July 16, 1969

Mr. D. Spaterna
Hotel Inghil Terra
Via Bocca dileone
Rome
Italy 00187

RE: Mr. Kynaston McShine
July 23 to 26

Dear Mr. Spaterna:

Thank you very much for your cable of July 15th confirming accommodations for Mr. Kynaston McShine. We had requested a single room with private bath from arrival on July 23rd for three nights, with departure on July 26th.

Enclosed, please find our check in the amount of \$10.00 US to serve as deposit on this reservation. Kindly advise the rate that will apply to accommodations being reserved.

Mr. McShine will be arriving in Rome at 12:40 PM on July 23rd aboard BEA flight #170 from London. Departure from Rome will be on the morning of July 26th.

Thanking you for your kind co-operation, we remain

Sincerely,

John Murphy

JDM/st
Encl.



OFFICIAL PASSENGER AGENTS OF THE TRANS-ATLANTIC, TRANS-PACIFIC WESTERN HEMISPHERE AND THE AIR TRAFFIC CONFERENCES

FOR STUDY PURPOSES ONLY. NOT FOR REPRODUCTION.

The Museum of Modern Art Archives, NY	Collection:	Series.Folder:
	KM	II - A. 16



CONTINENTAL - AMERICAN TRAVEL INC.

505 PARK AVENUE, NEW YORK, N. Y. 10022

PARIS OFFICE: 7, PLACE VENDOME • TELEPHONE RICHELIEU 99-69

WILLIAM SIMPSON, President
G. H. KINNICUTT, Vice-Pres. & Treas.
T. W. S. PASLEY, Vice-Pres.
IRENE KINNICUTT, Secretary
IRENE CUNNANE, Ass't. Treas.

TELEPHONE: PLAZA 9-8302

CABLE ADDRESS: CATRAVINC

June 25, 1969

To Whom It May Concern:

Please be advised that this office is in the process of issuing round-trip air tickets for Mr. Kynaston McShine for travel New York/London/Stockholm/Amsterdam/Brussels/Dusseldorf/Cologne/Munich/Berlin/Milan/Rome/Paris/New York.

We are awaiting confirmation of the rate that will apply, and therefore are unable to issue tickets at the present time.

However, please note that Mr. McShine will have round-trip air tickets at the time he departs for Europe.

Also, please be advised that Mr. McShine will have sufficient funds on hand to cover all expenses incurred during his travel in Europe.

Thanking you for your kind consideration, and should you have any questions, kindly contact the undersigned.

Sincerely,

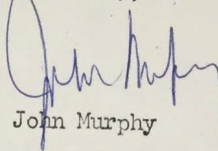

John Murphy

JDM/st



OFFICIAL PASSENGER AGENTS OF THE TRANS-ATLANTIC, TRANS-PACIFIC WESTERN HEMISPHERE AND THE AIR TRAFFIC CONFERENCES

FOR STUDY PURPOSES ONLY. NOT FOR REPRODUCTION.

The Museum of Modern Art Archives, NY	Collection:	Series.Folder:
	KM	II - A. 16



1313
Duplicate

CONTINENTAL - AMERICAN TRAVEL INC.

M-690

505 PARK AVENUE, NEW YORK, N. Y. 10022

TELEPHONE: PLAZA 9-8302

DATE April 10, 1969

C.

TELEPHONE: PLAZA 9-8302
CABLE ADDRESS: CATRAVINC

Mr. Kynaston McShine
c/o Museum of Modern Art
11 West 53rd Street
New York City, NY

DATE

4/12/69

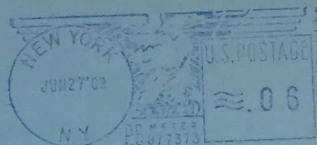

me/

CONTINENTAL - AMERICAN TRAVEL, INC.

505 PARK AVENUE

NEW YORK, N. Y. 10022

ve

CONTINENTAL-AMERICAN TRAVEL INC.

CONTINENTAL-AMERICAN TRAVEL INC.

OFFICIAL PASSENGER AGENTS OF THE TRANS-ATLANTIC, TRANS-PACIFIC WESTERN HEMISPHERE AND THE AIR TRAFFIC CONFERENCES

FOR STUDY PURPOSES ONLY. NOT FOR REPRODUCTION.

The Museum of Modern Art Archives, NY	Collection:	Series.Folder:
	KM	II - A. 16



1313
Duplicate

CONTINENTAL - AMERICAN TRAVEL INC.

M-690

505 PARK AVENUE, NEW YORK, N. Y. 10022

TELEPHONE: PLAZA 9-8302

DATE April 10, 1969

Mr. Kynaston McShine
c/o Museum of Modern Art
11 West 53rd Street
New York City, NY

PLEASE DETACH THIS TOP STUB AND RETURN WITH YOUR REMITTANCE

DATE		AMOUNT
4/12/69	Additional air fare to include Lima/Cuzco/Lima/ Quito.....	\$218.00
	Deposit to Hotel Colon, Quito.....	14.40
	TOTAL.....	\$232.40

CONTINENTAL-AMERICAN TRAVEL INC.

CONTINENTAL-AMERICAN TRAVEL INC.

OFFICIAL PASSENGER AGENTS OF THE TRANS-ATLANTIC, TRANS-PACIFIC WESTERN HEMISPHERE AND THE AIR TRAFFIC CONFERENCES

C.

TELEPHONE: PLAZA 9-8302
CABLE ADDRESS: CATRAVINC

orf/Cologne/

and

air

ent

ve

FOR STUDY PURPOSES ONLY. NOT FOR REPRODUCTION.

The Museum of Modern Art Archives, NY	Collection:	Series.Folder:
	KM	II - A. 16



CONTINENTAL - AMERICAN TRAVEL INC.

505 PARK AVENUE, NEW YORK, N. Y. 10022

TELEPHONE: PLAZA 9-8302

M-689

DATE April 8, 1969

1277
Duplicate

WILLIAM
G. H. KIN
T. W. S. P
IRENE KIN
IRENE CUI

PLAZA 9-8302
CATRAVINC

Museum of Modern Art
11 West 53rd Street
New York City
New York

PLEASE DETACH THIS TOP STUB AND RETURN WITH YOUR REMITTANCE

DATE		AMOUNT
	For: Mr. Kynaston McShine	
	One air ticket New York/Washington/New York on the Eastern Airlines Shuttle:	
	Fare: \$38.00	
	Tax: 1.90	
	<u>\$39.90</u>	
	TOTAL.....	\$39.90

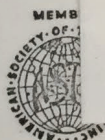

CONTINENTAL-AMERICAN TRAVEL INC.

OFFICIAL PASSENGER AGENTS OF THE TRANS-ATLANTIC, TRANS-PACIFIC WESTERN HEMISPHERE AND THE AIR TRAFFIC CONFERENCES

FOR STUDY PURPOSES ONLY. NOT FOR REPRODUCTION.

The Museum of Modern Art Archives, NY	Collection:	Series.Folder:
	KM	II - A. 16



CONTINENTAL - AMERICAN TRAVEL INC.

505 PARK AVENUE, NEW YORK, N. Y. 10022

TELEPHONE: PLAZA 9-8302

L-363

DATE January 30, 1969

188
Duplicate

WILLIAM
G. H. KIN
T. W. S. P
IRENE KIN
IRENE CUI

PLAZA 9-8302
CATRAVINC

Mr. Kynaston McShine
c/o Museum of Modern Art
11 West 53rd Street
New York City, NY

PLEASE DETACH THIS TOP STUB AND RETURN WITH YOUR REMITTANCE

DATE		AMOUNT
Open	Air ticket New York/Washington/New York on the Eastern Airlines Shuttle: Fare: \$34.28 Tax: <u>1.72</u> \$36.00 TOTAL.....	\$36.00



CONTINENTAL-AMERICAN TRAVEL INC.

OFFICIAL PASSENGER AGENTS OF THE TRANS-ATLANTIC, TRANS-PACIFIC WESTERN HEMISPHERE AND THE AIR TRAFFIC CONFERENCES

FOR STUDY PURPOSES ONLY. NOT FOR REPRODUCTION.

The Museum of Modern Art Archives, NY	Collection:	Series/Folder:
	KM	II - A. 16



CONTINENTAL - AMERICAN TRAVEL INC.

305 PARK AVENUE, NEW YORK, N. Y. 10022

PARIS OFFICE: 7, PLACE VENDOME • TELEPHONE RICHELIEU 99-69

WILLIAM SIMPSON, President
G. H. KINNICUTT, Vice-Pres. & Treas.
T. W. S. PASLEY, Vice-Pres.
IRENE KINNICUTT, Secretary
IRENE CUNNANE, Asst. Treas.

TELEPHONE: PLAZA 9-8302

CABLE ADDRESS: CATRAVINC

June 25, 1969

To Whom It May Concern:

Please be advised that this office is in the process of issuing round-trip air tickets for Mr. Kynaston McShine for travel New York/London/Stockholm/Amsterdam/Brussels/Dusseldorf/Cologne/Munich/Berlin/Milan/Rome/Paris/New York.

We are awaiting confirmation of the rate that will apply, and therefore are unable to issue tickets at the present time.

However, please note that Mr. McShine will have round-trip air tickets at the time he departs for Europe.

Also, please be advised that Mr. McShine will have sufficient funds on hand to cover all expenses incurred during his travel in Europe.

Thanking you for your kind consideration, and should you have any questions, kindly contact the undersigned.

Sincerely,

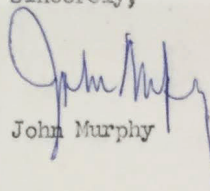
John Murphy

JDM/st



OFFICIAL PASSENGER AGENTS OF THE TRANS-ATLANTIC, TRANS-PACIFIC WESTERN HEMISPHERE AND THE AIR TRAFFIC CONFERENCES

FOR STUDY PURPOSES ONLY. NOT FOR REPRODUCTION.

The Museum of Modern Art Archives, NY	Collection:	Series.Folder:
	KM	II - A. 16



CONTINENTAL - AMERICAN TRAVEL INC.

305 PARK AVENUE, NEW YORK, N. Y. 10022

PARIS OFFICE: 7, PLACE VENDOME • TELEPHONE RICHELIEU 99-69

WILLIAM SIMPSON, President
G. H. KINNICUTT, Vice-Pres. & Treas.
T. W. S. PASLEY, Vice-Pres.
IRENE KINNICUTT, Secretary
IRENE CUNNANE, Ass't. Treas.

TELEPHONE: PLAZA 9-8302

CABLE ADDRESS: CATRAVINC

June 25, 1969

To Whom It May Concern:

Please be advised that this office is in the process of issuing round-trip air tickets for Mr. Kynaston McShine for travel New York/London/Stockholm/Amsterdam/Brussels/Dusseldorf/Cologne/Munich/Berlin/Milan/Rome/Paris/New York.

We are awaiting confirmation of the rate that will apply, and therefore are unable to issue tickets at the present time.

However, please note that Mr. McShine will have round-trip air tickets at the time he departs for Europe.

Also, please be advised that Mr. McShine will have sufficient funds on hand to cover all expenses incurred during his travel in Europe.

Thanking you for your kind consideration, and should you have any questions, kindly contact the undersigned.

Sincerely,

John Murphy

JDM/st



OFFICIAL PASSENGER AGENTS OF THE TRANS-ATLANTIC, TRANS-PACIFIC WESTERN HEMISPHERE AND THE AIR TRAFFIC CONFERENCES

FOR STUDY PURPOSES ONLY. NOT FOR REPRODUCTION.

The Museum of Modern Art Archives, NY	Collection:	Series/Folder:
	KM	II - A. 16



CONTINENTAL - AMERICAN TRAVEL INC.

505 PARK AVENUE, NEW YORK, N. Y. 10022

PARIS OFFICE: 7, PLACE VENDOME • TELEPHONE RICHELIEU 99-69

WILLIAM SIMPSON, President
G. H. KINNICUTT, Vice-Pres. & Treas.
T. W. S. PASLEY, Vice-Pres.
IRENE KINNICUTT, Secretary
IRENE CUNNANE, Ass't. Treas.

TELEPHONE: PLAZA 9-8302

CABLE ADDRESS: CATRAVINC

June 25, 1969

To Whom It May Concern:

Please be advised that this office is in the process of issuing round-trip air tickets for Mr. Kynaston McShine for travel New York/London/Stockholm/Amsterdam/Brussels/Dusseldorf/Cologne/Munich/Berlin/Milan/Rome/Paris/New York.

We are awaiting confirmation of the rate that will apply, and therefore are unable to issue tickets at the present time.

However, please note that Mr. McShine will have round-trip air tickets at the time he departs for Europe.

Also, please be advised that Mr. McShine will have sufficient funds on hand to cover all expenses incurred during his travel in Europe.

Thanking you for your kind consideration, and should you have any questions, kindly contact the undersigned.

Sincerely,

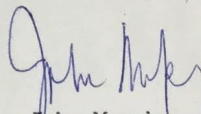
John Murphy

JDM/st



OFFICIAL PASSENGER AGENTS OF THE TRANS-ATLANTIC, TRANS-PACIFIC WESTERN HEMISPHERE AND THE AIR TRAFFIC CONFERENCES

FOR STUDY PURPOSES ONLY. NOT FOR REPRODUCTION.

The Museum of Modern Art Archives, NY	Collection:	Series.Folder:
	KM	II - A. 16



CONTINENTAL - AMERICAN TRAVEL INC.

505 PARK AVENUE, NEW YORK, N. Y. 10022

PARIS OFFICE: 7, PLACE VENDOME • TELEPHONE RICHELIEU 99-69

WILLIAM SIMPSON, President
G. H. KINNICUTT, Vice-Pres. & Treas.
T. W. S. PASLEY, Vice-Pres.
IRENE KINNICUTT, Secretary
IRENE CUNNANE, Ass't. Treas.

TELEPHONE: PLAZA 9-8302
CABLE ADDRESS: CATRAVINC

June 25, 1969

To Whom It May Concern:

Please be advised that this office is in the process of issuing round-trip air tickets for Mr. Kynaston McShine for travel New York/London/Stockholm/Amsterdam/Brussels/Dusseldorf/Cologne/Munich/Berlin/Milan/Rome/Paris/New York.

We are awaiting confirmation of the rate that will apply, and therefore are unable to issue tickets at the present time.

However, please note that Mr. McShine will have round-trip air tickets at the time he departs for Europe.

Also, please be advised that Mr. McShine will have sufficient funds on hand to cover all expenses incurred during his travel in Europe.

Thanking you for your kind consideration, and should you have any questions, kindly contact the undersigned.

Sincerely,

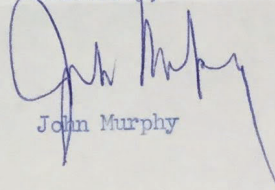

John Murphy

JDM/st



OFFICIAL PASSENGER AGENTS OF THE TRANS-ATLANTIC, TRANS-PACIFIC WESTERN HEMISPHERE AND THE AIR TRAFFIC CONFERENCES

FOR STUDY PURPOSES ONLY. NOT FOR REPRODUCTION.

The Museum of Modern Art Archives, NY	Collection:	Series.Folder:
	KM	II - A. 16

The Museum of Modern Art

11 West 53 Street, New York, New York 10019 Tel. 245-3200

Date July 15, 1969

To

Mr. Kynaston McShine
The Museum of Modern Art

RETURN
ORDER

Order 32556
This number must be
presented to Treasurer's Office

CONTINENTAL AMERICAN TRAVEL, INC.
507 PARK AVENUE
NEW YORK, N. Y. 10022

Mr. Kynaston McShine
Museum of Modern Art
11 West 53rd Street 5th Floor
New York City
New York
ATTN: Miss Bakish

BY HAND, PLEASE

Controller

Date paid

Check no.

Reg. page no.

7.15.69

15565

47 days and advance to be charged to: 600-620-151 - 1025
4 days to be charged to: 610-620-829 - 1025

FOR STUDY PURPOSES ONLY. NOT FOR REPRODUCTION.

The Museum of Modern Art Archives, NY	Collection:	Series.Folder:
	KM	II - A. 16

The Museum of Modern Art

11 West 53 Street, New York, New York 10019 Tel. 245-3200

Date July 15, 1969

To Mr. Kynaston McShine
The Museum of Modern Art

RETURN

MEMORANDUM

To: *Mr. McShine*

From: GERALD E. MARENOFF

Date: *4/11/71*

Subject:

*these are still
open may I
have accountings
as indicated*

Tx

gm

Discount
Unit Price

Total

\$1,275.

350.

\$1,625

TO BE READY BY THE

For travel in con
PAINTING AND SCUL

12 day

31 day

8 day

51 day

Also a

(to be

return

able i

for se

Ordered by

Authorized by

Goods/ Services received;

Approved for payment

Date paid

Check no.

47 days and advance to be charged to: 600-620-151 - 1025
4 days to be charged to: 610-620-829 - 1025

Reg. page no.

7.15.69

15565

FOR STUDY PURPOSES ONLY. NOT FOR REPRODUCTION.

The Museum of Modern Art Archives, NY	Collection:	Series.Folder:
	KM	II - A. 16

The Museum of Modern Art

11 West 53 Street, New York, New York 10019 Tel. 245-3200

Date July 15, 1969

To Mr. Kynaston McShine
The Museum of Modern Art

RETURN
ORDER

Order 32556
This number must be
y to Treasurer's Office

Discount
Unit Price

Total

TO BE READY BY THURSDAY, JULY 17 PLEASE

For travel in conjunction with the INTERNATIONAL
PAINTING AND SCULPTURE exhibition:

12 days in July (20 through 31)
31 days in August (1 through 31)
8 days in September (1 through 8)

51 days per diem, at \$25. per day

Also advance against additional expenses
(to be accounted for upon Mr. McShine's
return from Europe, copies of all receipt-
able items to be provided. \$50. per week
for seven weeks:

\$1,275.

350.

\$1,625

Total:

Ordered by

Exhibitions Department (rb)

Authorized by

Goods / Services received;

Approved for payment

Controller

Date paid

Check no.

Reg. page no.

47 days and advance to be charged to: 600-620-151 - 1025
4 days to be charged to: 610-620-829 - 1025

FOR STUDY PURPOSES ONLY. NOT FOR REPRODUCTION.

The Museum of Modern Art Archives, NY	Collection:	Series.Folder:
	KM	II - A. 16

The Museum of Modern Art

11 West 53 Street, New York, New York 10019 Tel. 245-3200

Date

November 19, 1969

Purchase Order

32585

Number must be
Insurance Office

To

Mr. Kynaston McShine
The Museum of Modern Art

RETURN
ORDER

Amount
Price Total

Research trip to Latin America in connection with
the INFORMATION exhibition.

Three weeks per diem starting on Friday,
November 28th and returning on December 19th.
(21 days at \$25.00)

\$525.00.

Also advance against additional expenses
(to be accounted for upon Mr. McShine's
return from Latin America, copies of all
receiptable items to be provided)

200.00.

Total:

\$725.00.

Ordered by

Department of Exhibitions (rh)

Authorized by

Goods/Services received;

Bill for payment

600-610-151

Cross ref: PO 12529 to

Continental American

Controller

Travel Inc.

Date paid

11-20-69

Check no.

18572

Reg. page no.

FOR STUDY PURPOSES ONLY. NOT FOR REPRODUCTION.

The Museum of Modern Art Archives, NY	Collection:	Series.Folder:
	KM	II - A. 16

November 24, 1969

Mr. and Mrs. Christopher Laird
29 Abercorn Place
Flat 36
London, N.W. 8, England

Dear Christopher and Judy:

I am enclosing \$6.00 to cover the parcel of books which obviously is still occupying space in your new flat. Please forgive the typical Kynaston inefficiency. Am still very grateful for the lodging on Paddington Street.

I am off to Buenos Aires on Friday. Then to Brazil and Venezuela and to drinks on Rust and Elizabeth Street and apparently will see everybody's parents.

Hope flat and academics go well. Much love to the Duchess and to you both,