

## **CONDITIONS OF USE FOR THIS PDF**

The images contained within this PDF may be used for private study, scholarship, and research only. They may not be published in print, posted on the internet, or exhibited. They may not be donated, sold, or otherwise transferred to another individual or repository without the written permission of The Museum of Modern Art Archives.

When publication is intended, publication-quality images must be obtained from SCALA Group, the Museum's agent for licensing and distribution of images to outside publishers and researchers.

If you wish to quote any of this material in a publication, an application for permission to publish must be submitted to the MoMA Archives. This stipulation also applies to dissertations and theses. All references to materials should cite the archival collection and folder, and acknowledge "The Museum of Modern Art Archives, New York."

Whether publishing an image or quoting text, you are responsible for obtaining any consents or permissions which may be necessary in connection with any use of the archival materials, including, without limitation, any necessary authorizations from the copyright holder thereof or from any individual depicted therein.

In requesting and accepting this reproduction, you are agreeing to indemnify and hold harmless The Museum of Modern Art, its agents and employees against all claims, demands, costs and expenses incurred by copyright infringement or any other legal or regulatory cause of action arising from the use of this material.

### **NOTICE: WARNING CONCERNING COPYRIGHT RESTRICTIONS**

The copyright law of the United States (Title 17, United States Code) governs the making of photocopies or other reproductions of copyrighted material. Under certain conditions specified in the law, libraries and archives are authorized to furnish a photocopy or other reproduction. One of these specified conditions is that the photocopy or reproduction is not to be "used for any purpose other than private study, scholarship, or research." If a user makes a request for, or later uses, a photocopy or reproduction for purposes in excess of "fair use," that user may be liable for copyright infringement.

FOR STUDY PURPOSES ONLY. NOT FOR REPRODUCTION.

The Museum of Modern Art Archives, NY	Collection:	Series.Folder:
	JTS	I.30

53 EAST DIVISION STREET, CHICAGO 10, ILLINOIS / SUPERIOR 7-0500 / CABLE: RICHFEIGEN

**RICHARD FEIGEN GALLERY** INC.

DECEMBER 23, 1959

DEAR MR. SOBY,

I HEARD THE OTHER DAY THAT YOU WERE WRITING A BOOK ON FRANCIS BACON. I THOUGHT IT MIGHT INTEREST YOU TO HAVE THE ENCLOSED PHOTOGRAPH OF A BACON IN OUR POSSESSION. IT IS THE ONLY ONE LEFT OUT OF THE BACON SHOW WE HAD LAST SUMMER.

I AM ALSO ENCLOSING A PHOTOGRAPH OF A MIRO WHICH WAS JUST SOLD TO MR. AND MRS. HAROLD WEINSTEIN, CHICAGO. I THOUGHT YOU MIGHT LIKE TO KEEP THIS FOR YOUR RECORDS.

TWO RECENT ARRIVALS IN THE GALLERY: ERNST'S "LES HOMMES N'EN SAURONT RIEN", 1923, EX-COLLECTION ANDRE BRETON, WITH A LONG INSCRIPTION ON THE BACK FROM ERNST TO BRETON; AND MIRO'S "LA FORNARINA", 1929.

WITH BEST REGARDS, AND WARMEST WISHES FOR A VERY HAPPY CHRISTMAS,

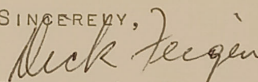
SINCERELY,  
  
RICHARD L. FEIGEN

MR. JAMES THRALL SOBY  
BRUSHY RIDGE  
NEW CANAAN, CONNECTICUT

ENCL.  
RLF:ds

FOR STUDY PURPOSES ONLY. NOT FOR REPRODUCTION.

The Museum of Modern Art Archives, NY	Collection:	Series.Folder:
	JTS	I.30

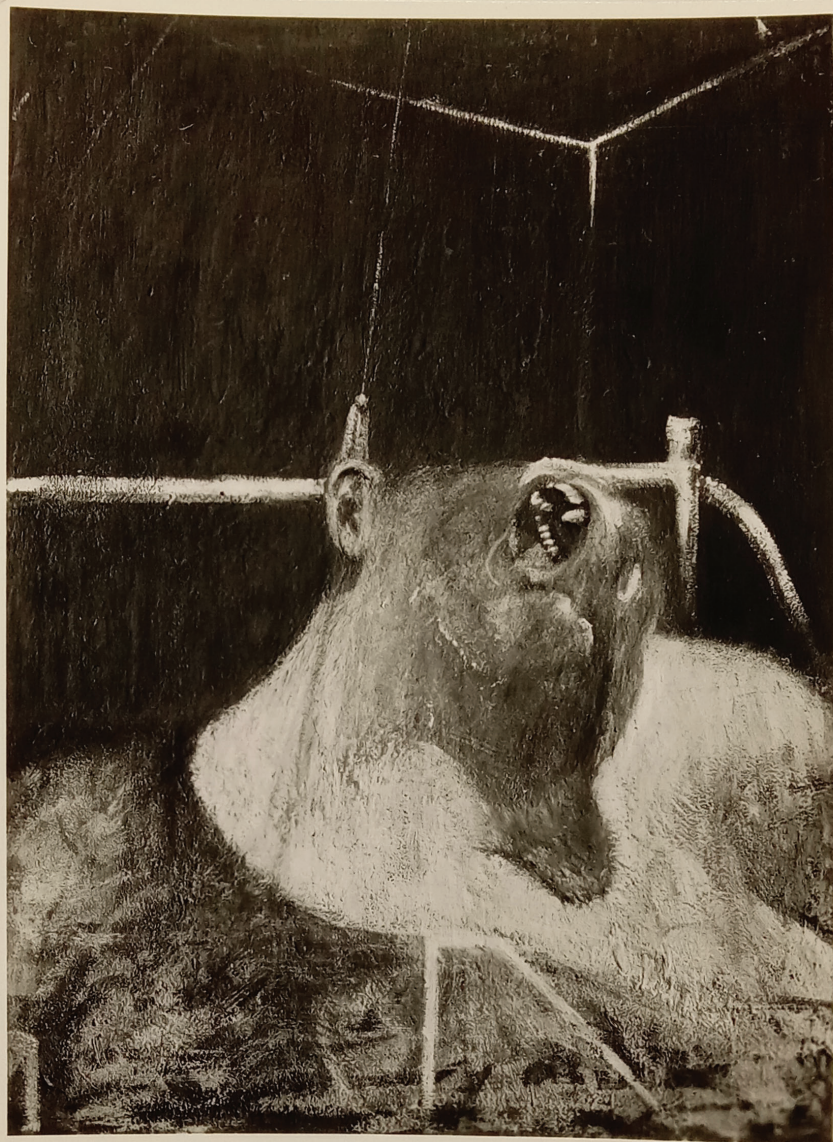

FOR STUDY PURPOSES ONLY. NOT FOR REPRODUCTION.

The Museum of Modern Art Archives, NY	Collection:	Series.Folder:
	JTS	I.30

FRANCIS BACON

HEAD T. 1948

39½ x 29½

1. exch. Hanna Julliy  
8th Nov - 16 Dec. 1949

coll. Fenzon, Chicago  
cat No. 5

13

16301

FOR STUDY PURPOSES ONLY. NOT FOR REPRODUCTION.

The Museum of Modern Art Archives, NY	Collection:	Series.Folder:
	JTS	I.30



FOR STUDY PURPOSES ONLY. NOT FOR REPRODUCTION.

The Museum of Modern Art Archives, NY	Collection:	Series.Folder:
	JTS	I.30

*m m a*

ARTIST FRANCIS BACON  
TITLE STUDY FROM THE HUMAN  
BODY 1949  
MEDIUM OIL ON CANVAS  
SIZE 147 X 129.5 CMS.  
57 7/8 X 51 INS.  
COLLECTION NATIONAL GALLERY OF  
VICTORIA, MELBOURNE  
COPYRIGHT FREE ONLY IN CONNECTION  
WITH BRITISH COUNCIL EXHIBITION

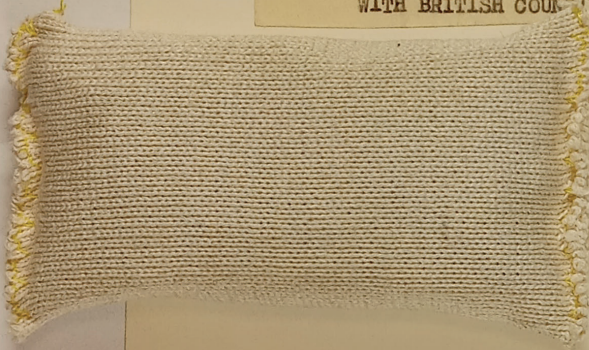

PHOTO ARCHIVE

THE LIBRARY  
MUSEUM OF MODERN ART  
NEW YORK

VISUAL AIDS DEPARTMENT  
UNIVERSITY OF MELBOURNE

FOR STUDY PURPOSES ONLY. NOT FOR REPRODUCTION.

The Museum of Modern Art Archives, NY	Collection:	Series.Folder:
	JTS	I.30



The Museum of Modern Art Archives, NY	Collection:	Series.Folder:
	JTS	I.30

Sphinx<sup>x</sup> 1953  
N<sup>o</sup> 4

oil on Canvas

77½ x 53½

coll. ~~by the artist~~

Joseph Hirschhorn

exhib. Paris 1937 Rivoli

cat No 7

to exhib. Herson Gallery June - 16 July 54

81-8±

48

FOR STUDY PURPOSES ONLY. NOT FOR REPRODUCTION.

The Museum of Modern Art Archives, NY	Collection:	Series.Folder:
	JTS	I.30



The Museum of Modern Art Archives, NY	Collection:	Series.Folder:
	JTS	I.30

FRANCIS BACON  
~~Dog~~ ~~1953~~  
~~1953~~

(cat No 1 Lancelotti Paris)

Dog 1953

1m 52 x 1m 18

59<sup>1</sup>/<sub>2</sub> x 46

exh. River House

5 9<sup>1</sup>/<sub>2</sub> x 46

Coll: Silberman Gallery New York.

FB.16.

bh

FOR STUDY PURPOSES ONLY. NOT FOR REPRODUCTION.

The Museum of Modern Art Archives, NY	Collection:	Series.Folder:
	JTS	I.30

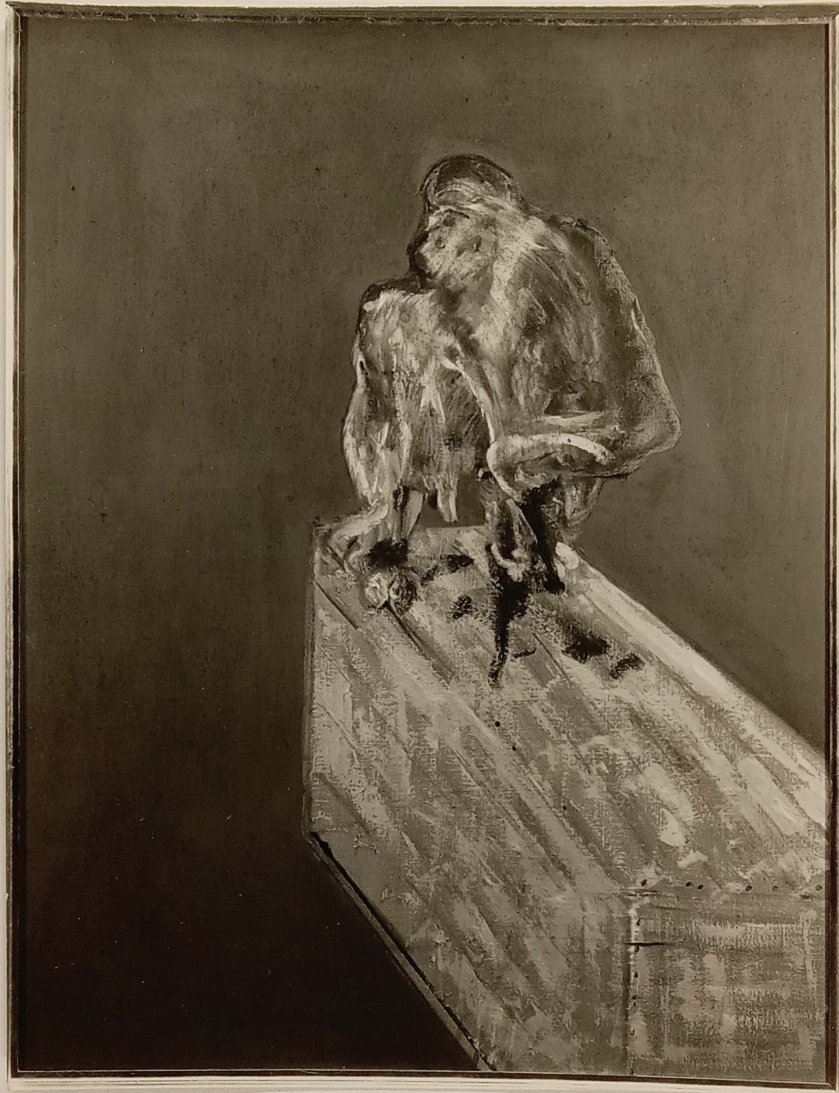

FOR STUDY PURPOSES ONLY. NOT FOR REPRODUCTION.

The Museum of Modern Art Archives, NY	Collection:	Series.Folder:
	JTS	I.30

~~MAA~~ STUDY FOR CHIMPANZEE  
March 1957  
60 x 46 1/2

coll. Peggy GUGENHEIM

224256

112

FOR STUDY PURPOSES ONLY. NOT FOR REPRODUCTION.

The Museum of Modern Art Archives, NY	Collection:	Series.Folder:
	JTS	I.30



FOR STUDY PURPOSES ONLY. NOT FOR REPRODUCTION.

The Museum of Modern Art Archives, NY	Collection:	Series.Folder:
	JTS	I.30

Brown  
M. 2. 2. KP

m m e

Dimensions

56" X 49 1/2"

THE NEW DECADE: 22 EUROPEAN PAINTERS AND  
SCULPTORS  
Museum of Modern Art, New York  
May 11 - August 7, 1955  
Francis Bacon: Figure in a Landscape. 1946.  
Oil on canvas  
The Trustees of the Tate Gallery, London

FOR STUDY PURPOSES ONLY. NOT FOR REPRODUCTION.

The Museum of Modern Art Archives, NY	Collection:	Series.Folder:
	JTS	I.30

DUPLICATES ~~of~~  
and ~~(INFERTILE)~~  
REJECTED PLATES