

CONDITIONS OF USE FOR THIS PDF

The images contained within this PDF may be used for private study, scholarship, and research only. They may not be published in print, posted on the internet, or exhibited. They may not be donated, sold, or otherwise transferred to another individual or repository without the written permission of The Museum of Modern Art Archives.

When publication is intended, publication-quality images must be obtained from SCALA Group, the Museum's agent for licensing and distribution of images to outside publishers and researchers.

If you wish to quote any of this material in a publication, an application for permission to publish must be submitted to the MoMA Archives. This stipulation also applies to dissertations and theses. All references to materials should cite the archival collection and folder, and acknowledge "The Museum of Modern Art Archives, New York."

Whether publishing an image or quoting text, you are responsible for obtaining any consents or permissions which may be necessary in connection with any use of the archival materials, including, without limitation, any necessary authorizations from the copyright holder thereof or from any individual depicted therein.

In requesting and accepting this reproduction, you are agreeing to indemnify and hold harmless The Museum of Modern Art, its agents and employees against all claims, demands, costs and expenses incurred by copyright infringement or any other legal or regulatory cause of action arising from the use of this material.

NOTICE: WARNING CONCERNING COPYRIGHT RESTRICTIONS

The copyright law of the United States (Title 17, United States Code) governs the making of photocopies or other reproductions of copyrighted material. Under certain conditions specified in the law, libraries and archives are authorized to furnish a photocopy or other reproduction. One of these specified conditions is that the photocopy or reproduction is not to be "used for any purpose other than private study, scholarship, or research." If a user makes a request for, or later uses, a photocopy or reproduction for purposes in excess of "fair use," that user may be liable for copyright infringement.

FOR STUDY PURPOSES ONLY. NOT FOR REPRODUCTION.

The Museum of Modern Art Archives, NY	Collection:	Series.Folder:
	Silverman Fluxus Archives	1. 847

191
M. Christo
2/5-Over

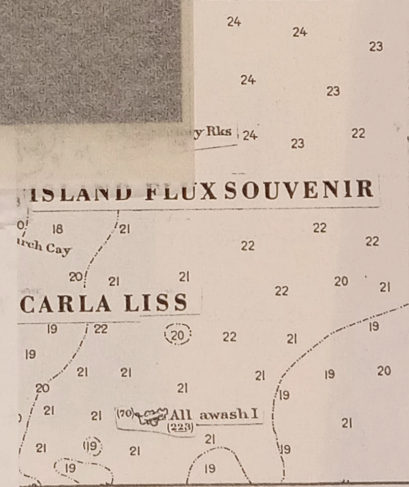
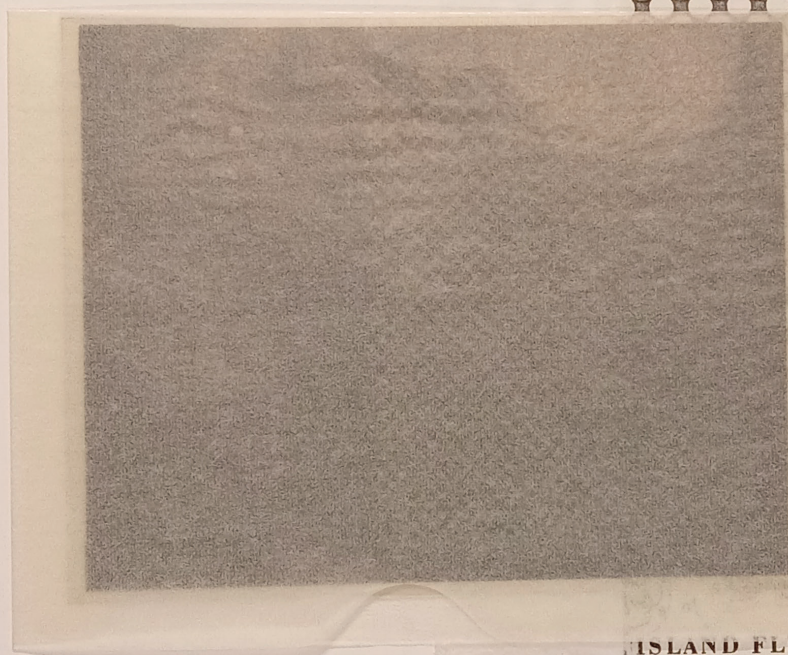

out to Walker show
2/28

Conservation :

Photography :

FOR STUDY PURPOSES ONLY. NOT FOR REPRODUCTION.

The Museum of Modern Art Archives, NY	Collection:	Series.Folder:
	Silverman Fluxus Archives	1. B47

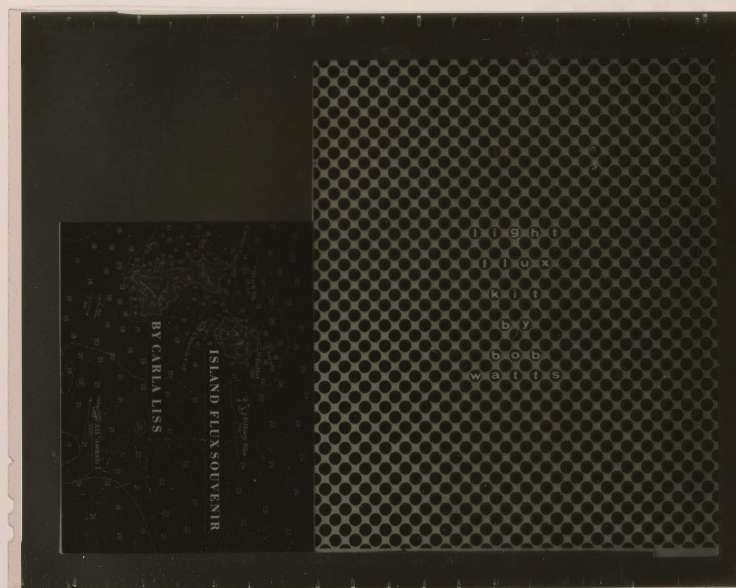

Conservation:

Photography:

FOR STUDY PURPOSES ONLY. NOT FOR REPRODUCTION.

The Museum of Modern Art Archives, NY	Collection:	Series.Folder:
	Silverman Fluxus Archives	1. B47

Artist: _____

Work: _____

caption: _____

Photograph by _____

original
from G.M. estate
file "Labels-Originals"
Light
souvenir
shit"

Conservation:

Photography:

FOR STUDY PURPOSES ONLY. NOT FOR REPRODUCTION.

The Museum of Modern Art Archives, NY	Collection:	Series.Folder:
	Silverman Fluxus Archives	1. 847

original
from G.M. estate
file "Labels-Originals"



Artist:

Work:

caption:

Photograph by:

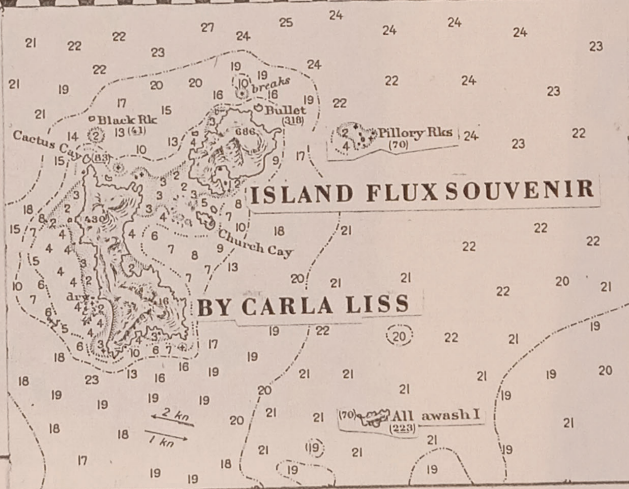

original out to Walker show
2/28

Conservation:

Photography:

FOR STUDY PURPOSES ONLY. NOT FOR REPRODUCTION.

The Museum of Modern Art Archives, NY	Collection:	Series.Folder:
	Silverman Fluxus Archives	I. 847

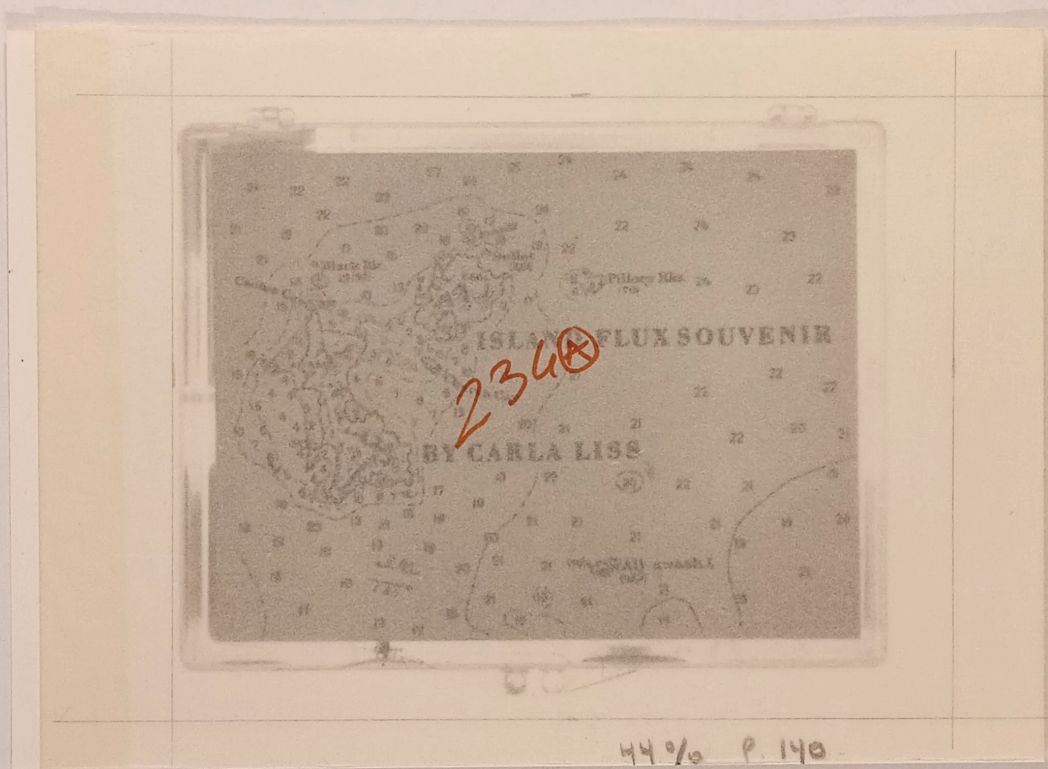

Conservation:

Photography:

FOR STUDY PURPOSES ONLY. NOT FOR REPRODUCTION.

The Museum of Modern Art Archives, NY	Collection:	Series.Folder:
	Silverman Fluxus Archives	1. 847

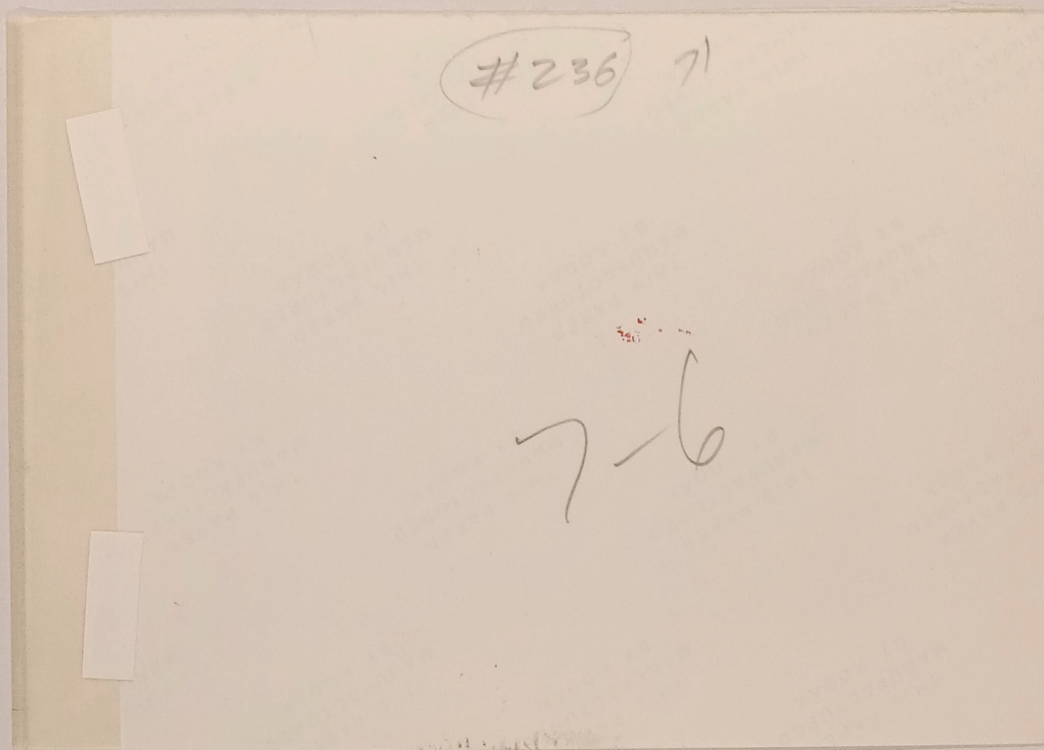

Conservation :

Photography :

FOR STUDY PURPOSES ONLY. NOT FOR REPRODUCTION.

	Collection:	Series.Folder:
The Museum of Modern Art Archives, NY	Silverman Fluxus Archives	1. 847



44 9/10 P. 140

① 23



FOR STUDY PURPOSES ONLY. NOT FOR REPRODUCTION.

The Museum of Modern Art Archives, NY	Collection:	Series.Folder:
	Silverman Fluxus Archives	1. 847



height
down to 24 picas

26 92

18.5X

18X24

STAT

BOY

STAT TO
WIDTH

95 1/2

original
stat

269

Conservation:

Photography:

FOR STUDY PURPOSES ONLY. NOT FOR REPRODUCTION.

The Museum of Modern Art Archives, NY	Collection:	Series.Folder:
	Silverman Fluxus Archives	1. 847

KAT·FLUX·KIT



BY CARLA LISS

Photograph by

Artist:

Work:

caption:

label designed by George Maciunas

KAT-FLUX-KIT

KAT-FLUX-KIT

269
slit
original

Conservation :

Photography :

FOR STUDY PURPOSES ONLY. NOT FOR REPRODUCTION.

The Museum of Modern Art Archives, NY	Collection:	Series.Folder:
	Silverman Fluxus Archives	1. B47

THE GILBERT AND LILA SILVERMAN FLUXUS COLLECTION

Silverman N° :

Location :

Artist/Author: CARLA LISS

Title: TRAVEL FLUXKIT

Edition, Publisher or other:

Date of Work:

Size:

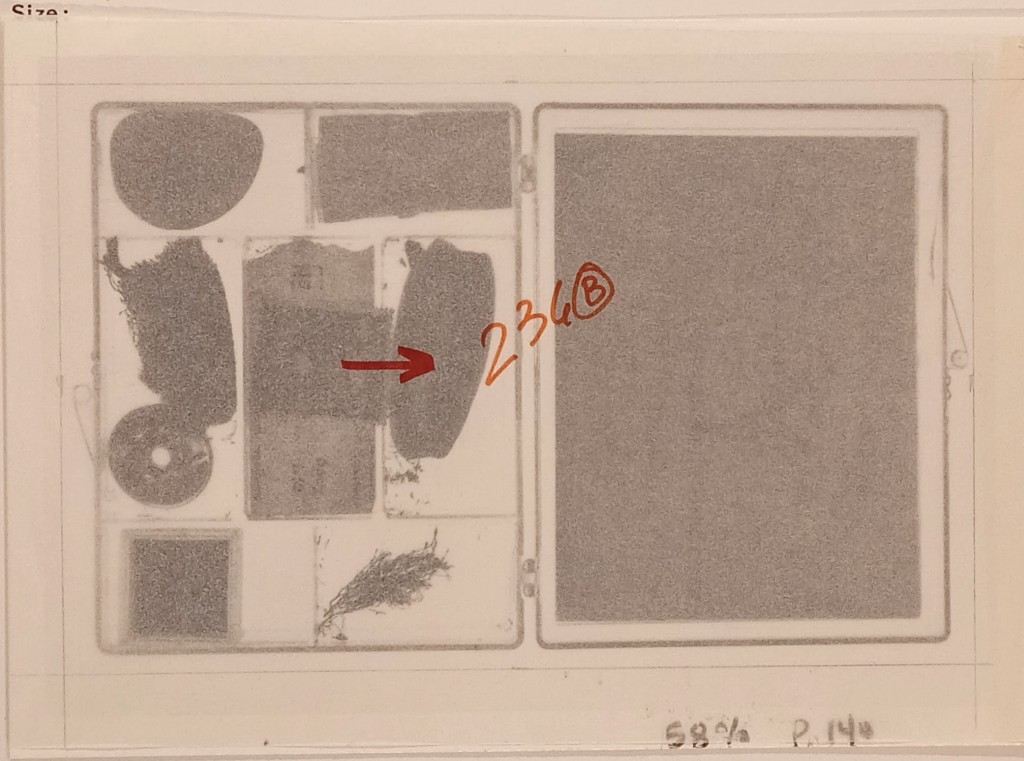

Provenance:

Date purchased:

Purchase price:

Insurance value:

Conservation:

Photography:

PHOTOGRAPH

FOR STUDY PURPOSES ONLY. NOT FOR REPRODUCTION.

The Museum of Modern Art Archives, NY	Collection:	Series.Folder:
	Silverman Fluxus Archives	1. 847

THE GILBERT AND LILA SILVERMAN FLUXUS COLLECTION

Silverman N° :

Location :

Artist/Author: CARLA LISS

Title: TRAVEL FLUXKIT

Edition, Publisher or other:

Date of Work:

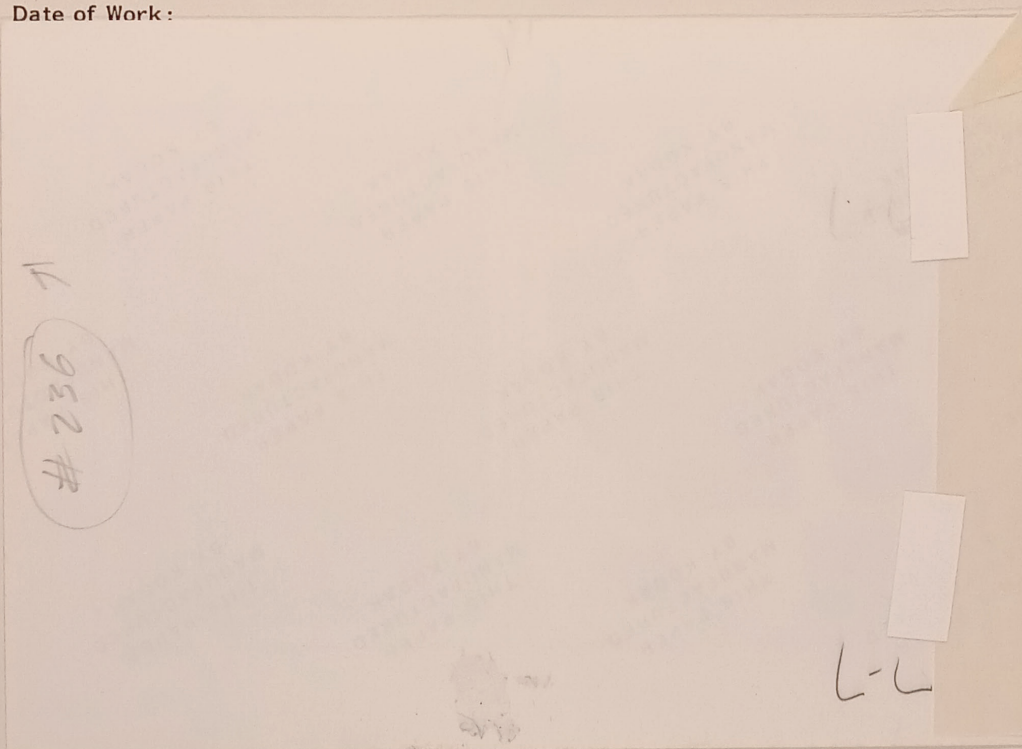

Provenance:

Date purchased:

Purchase price:

Insurance value:

Conservation:

Photography:

PHOTOGRAPH

FOR STUDY PURPOSES ONLY. NOT FOR REPRODUCTION.

	Collection:	Series.Folder:
The Museum of Modern Art Archives, NY	Silverman Fluxus Archives	1. 847

② WFS
↑



58 1/2 p. 140

FOR STUDY PURPOSES ONLY. NOT FOR REPRODUCTION.

The Museum of Modern Art Archives, NY	Collection:	Series.Folder:
	Silverman Fluxus Archives	1. 847

THE GILBERT AND LILA SILVERMAN FLUXUS COLLECTION

Silverman N° :

Location :

Artist/Author: CARLA LISS

Title: TRAVEL FLUXKIT

Edition, Publisher or other:

Date of Work:

Si

Ph

Ec

Si

Bi

Ex

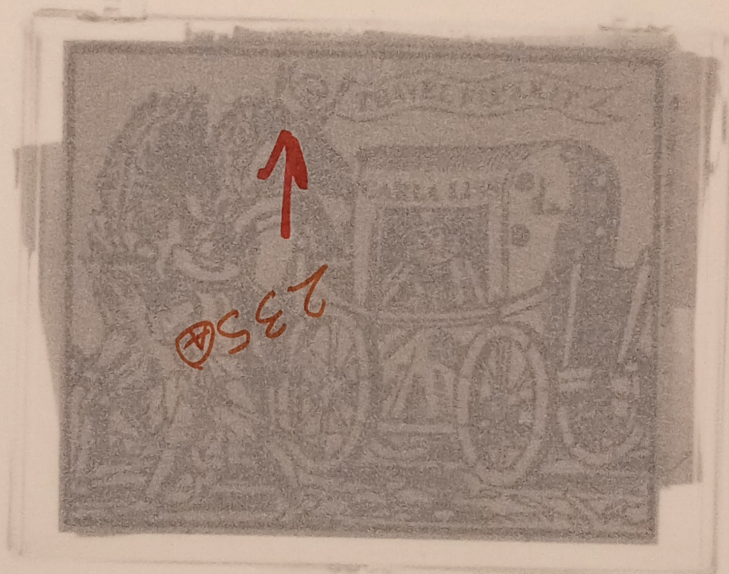

Provenance:

Date purchased:

Purchase price:

Insurance value:

Conservation:

Photography:

PHOTOGRAPH

FOR STUDY PURPOSES ONLY. NOT FOR REPRODUCTION.

The Museum of Modern Art Archives, NY	Collection:	Series.Folder:
	Silverman Fluxus Archives	1. 847

THE GILBERT AND LILA SILVERMAN FLUXUS COLLECTION

Silverman N° :

Location :

Artist/Author: CARLA LISS

Title: TRAVEL FLUXKIT

Edition, Publisher or other:

Date of Work:

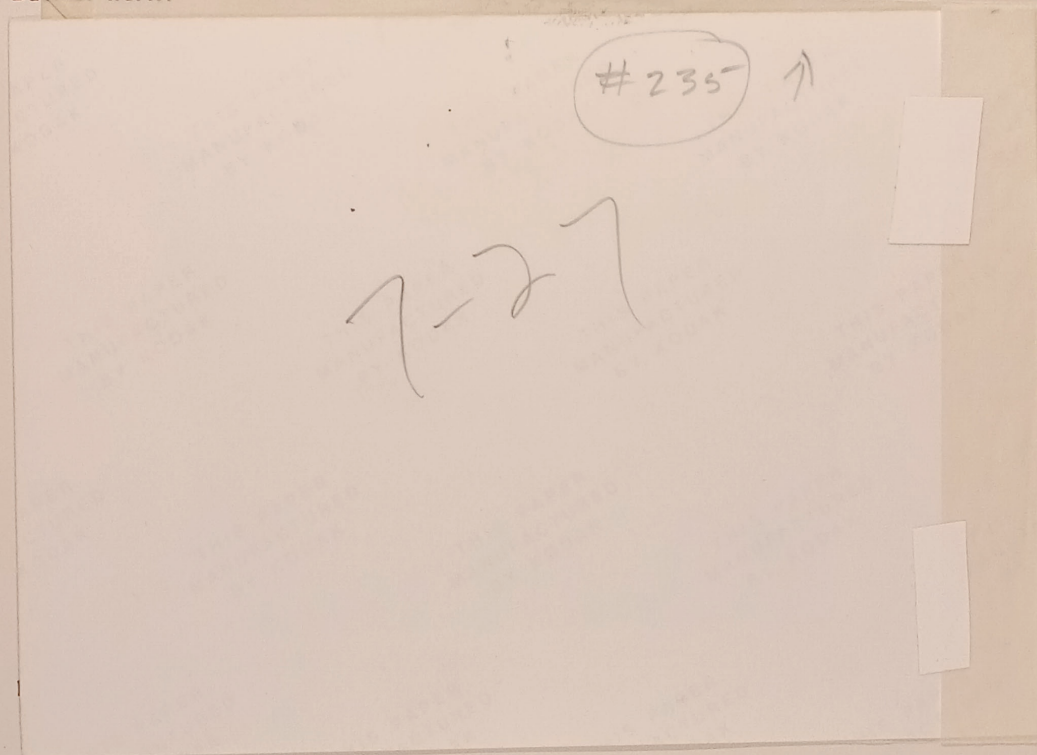

Provenance:

Date purchased:

Purchase price:

Insurance value:

Conservation:

Photography:

PHOTOGRAPH

FOR STUDY PURPOSES ONLY. NOT FOR REPRODUCTION.

The Museum of Modern Art Archives, NY	Collection:	Series.Folder:
	Silverman Fluxus Archives	I. 847



5328



4/2/75 2/190

FOR STUDY PURPOSES ONLY. NOT FOR REPRODUCTION.

The Museum of Modern Art Archives, NY	Collection:	Series.Folder:
	Silverman Fluxus Archives	1.847

THE GILBERT AND LILA SILVERMAN FLUXUS COLLECTION

Silverman N° :

Location :

Artist/Author: CARLA LISS

Title: TRAVEL FLUXKIT

Edition, Publisher or other:

Date of Work:

Size:

Physical Description:

Edition size:

Signatures, inscriptions:

Bibliography:

Exhibitions:

Provenance:

Date purchased:

Purchase price:

Insurance value:

Conservation:

Photography:

Negative N° : contact 5/3/84^{-F} negative #

Other Remarks:

17-18

PHOTOGRAPH

Condition report attached