

## CONDITIONS OF USE FOR THIS PDF

The images contained within this PDF may be used for private study, scholarship, and research only. They may not be published in print, posted on the internet, or exhibited. They may not be donated, sold, or otherwise transferred to another individual or repository without the written permission of The Museum of Modern Art Archives.

When publication is intended, publication-quality images must be obtained from SCALA Group, the Museum's agent for licensing and distribution of images to outside publishers and researchers.

If you wish to quote any of this material in a publication, an application for permission to publish must be submitted to the MoMA Archives. This stipulation also applies to dissertations and theses. All references to materials should cite the archival collection and folder, and acknowledge "The Museum of Modern Art Archives, New York."

Whether publishing an image or quoting text, you are responsible for obtaining any consents or permissions which may be necessary in connection with any use of the archival materials, including, without limitation, any necessary authorizations from the copyright holder thereof or from any individual depicted therein.

In requesting and accepting this reproduction, you are agreeing to indemnify and hold harmless The Museum of Modern Art, its agents and employees against all claims, demands, costs and expenses incurred by copyright infringement or any other legal or regulatory cause of action arising from the use of this material.

### **NOTICE: WARNING CONCERNING COPYRIGHT RESTRICTIONS**

The copyright law of the United States (Title 17, United States Code) governs the making of photocopies or other reproductions of copyrighted material. Under certain conditions specified in the law, libraries and archives are authorized to furnish a photocopy or other reproduction. One of these specified conditions is that the photocopy or reproduction is not to be "used for any purpose other than private study, scholarship, or research." If a user makes a request for, or later uses, a photocopy or reproduction for purposes in excess of "fair use," that user may be liable for copyright infringement.

FOR STUDY PURPOSES ONLY. NOT FOR REPRODUCTION.

The Museum of Modern Art Archives, NY	Collection:	Series.Folder:
	CE	II.2.145.5.6

## The Museum of Modern Art

**To** Mikki Carpenter  
**From** Charlotte Kantz  
**Date** August 16, 1974  
**Re** Attached photos

cc: File - Inflated Image

Dear Mikki,

The enclosed photos were assembled by Betsy Jones for her show The Inflated Image. Not all of the works were in the show. Have fun.

*Charlotte*

FOR STUDY PURPOSES ONLY. NOT FOR REPRODUCTION.

The Museum of Modern Art Archives, NY	Collection:	Series.Folder:
	CE	II. 2. 145. 5.6

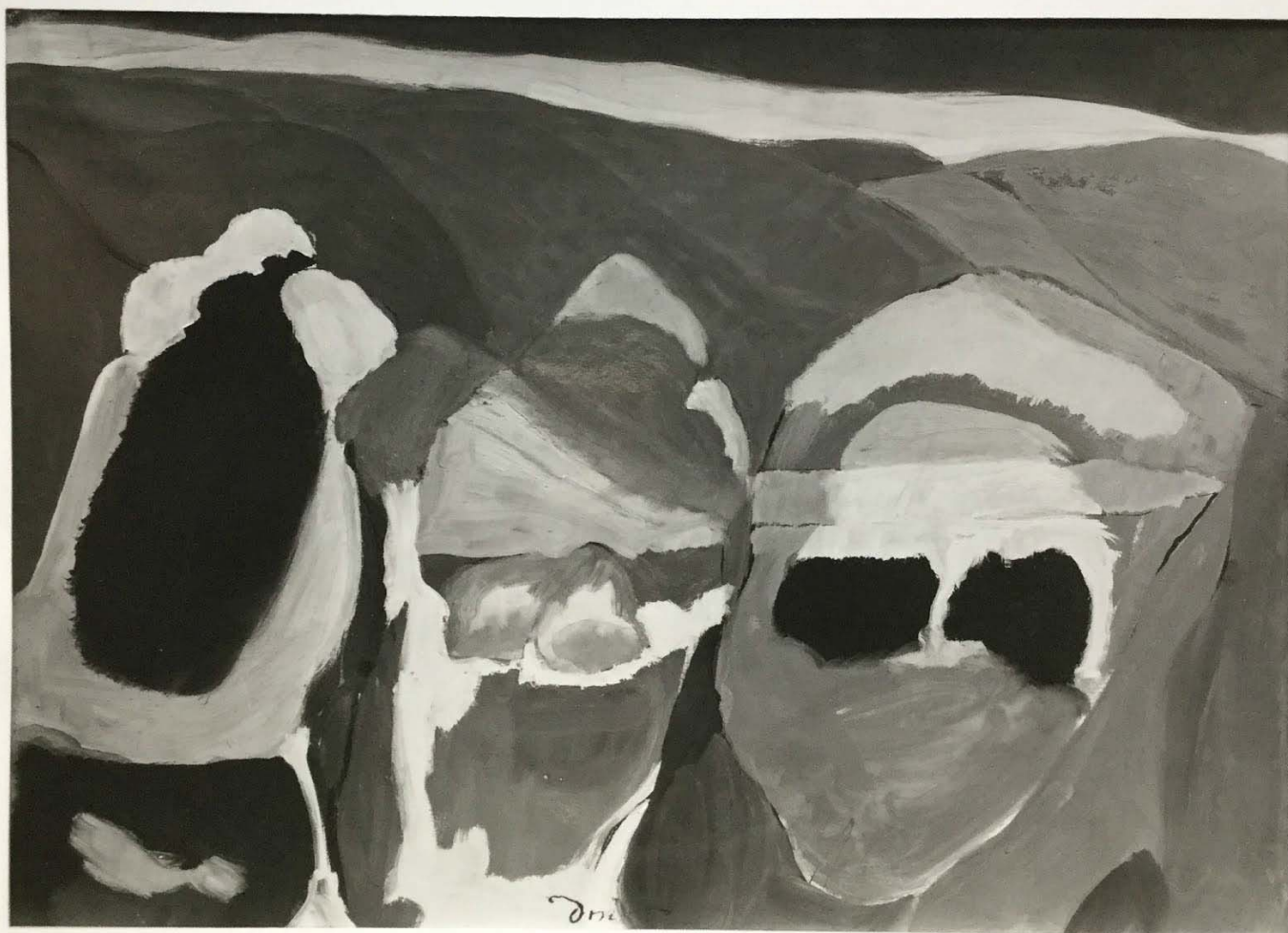



FOR STUDY PURPOSES ONLY. NOT FOR REPRODUCTION.

The Museum of Modern Art Archives, NY	Collection:	Series.Folder:
	CE	II.2.145.5.6



The Permanent Collection of  
**THE MEMORIAL ART GALLERY**  
OF THE UNIVERSITY OF ROCHESTER  
490 University Avenue, Rochester, New York 14607

Cars in a Sleet Storm

ARTHUR G. DOVE

20th Century American Painting 51.4

Oil on Canvas, 15 x 21 in.

The Marion Stratton Gould Fund



FOR STUDY PURPOSES ONLY. NOT FOR REPRODUCTION.

The Museum of Modern Art Archives, NY	Collection:	Series.Folder:
	CE	II. 2. 145. 5.6



FOR STUDY PURPOSES ONLY. NOT FOR REPRODUCTION.

The Museum of Modern Art Archives, NY	Collection:	Series.Folder:
	CE	II.2.145.5.6



The Permanent Collection of  
**THE MEMORIAL ART GALLERY**  
OF THE UNIVERSITY OF ROCHESTER  
490 University Avenue, Rochester, New York 14607

Cars in a Sleet Storm

ARTHUR G. DOVE

20th Century American Painting 51.4

Oil on Canvas, 15 x 21 in.

The Marion Stratton Gould Fund



FOR STUDY PURPOSES ONLY. NOT FOR REPRODUCTION.

The Museum of Modern Art Archives, NY	Collection:	Series.Folder:
	CE	II. 2. 145. 5. 6





FOR STUDY PURPOSES ONLY. NOT FOR REPRODUCTION.

The Museum of Modern Art Archives, NY	Collection:	Series.Folder:
	CE	II. 2. 145. 5.6



The Permanent Collection of  
**THE MEMORIAL ART GALLERY**  
OF THE UNIVERSITY OF ROCHESTER

490 University Avenue, Rochester, New York 14607

51.4

ARTHUR G. DOVE

Cars in a Sleet Storm

Oil on Canvas, 15 x 21 in.

20th Century - American

Handbook, Page 114

The Marion Stratton Gould Fund

FOR STUDY PURPOSES ONLY. NOT FOR REPRODUCTION.

The Museum of Modern Art Archives, NY	Collection:	Series.Folder:
	CE	II.2.145.5.6





FOR STUDY PURPOSES ONLY. NOT FOR REPRODUCTION.

The Museum of Modern Art Archives, NY	Collection:	Series.Folder:
	CE	II.2.145.5.6

artist Hans HOLLEIN  
MoMA coll.

AP 2043  
D



FOR STUDY PURPOSES ONLY. NOT FOR REPRODUCTION.

The Museum of Modern Art Archives, NY	Collection:	Series.Folder:
	CE	II. 2. 145. 5.6



FOR STUDY PURPOSES ONLY. NOT FOR REPRODUCTION.

The Museum of Modern Art Archives, NY	Collection:	Series.Folder:
	CE	II. 2. 145. 5.6

THE MUSEUM OF MODERN ART, NEW YORK  
11 West 53rd Street

Exhibition: THE INFLATED IMAGE (C/E 68-5)

Hans HOLLEIN: High Rise Building: Spark Plug.  
1964. Photomontage, 3 3/4 x  
7 1/4"

The Museum of Modern Art, New York, Depart-  
ment of Architecture and Design

Photo: Petersen 2043-A

RP 2043-A



FOR STUDY PURPOSES ONLY. NOT FOR REPRODUCTION.

The Museum of Modern Art Archives, NY	Collection:	Series.Folder:
	CE	II. 2. 145. 5.6

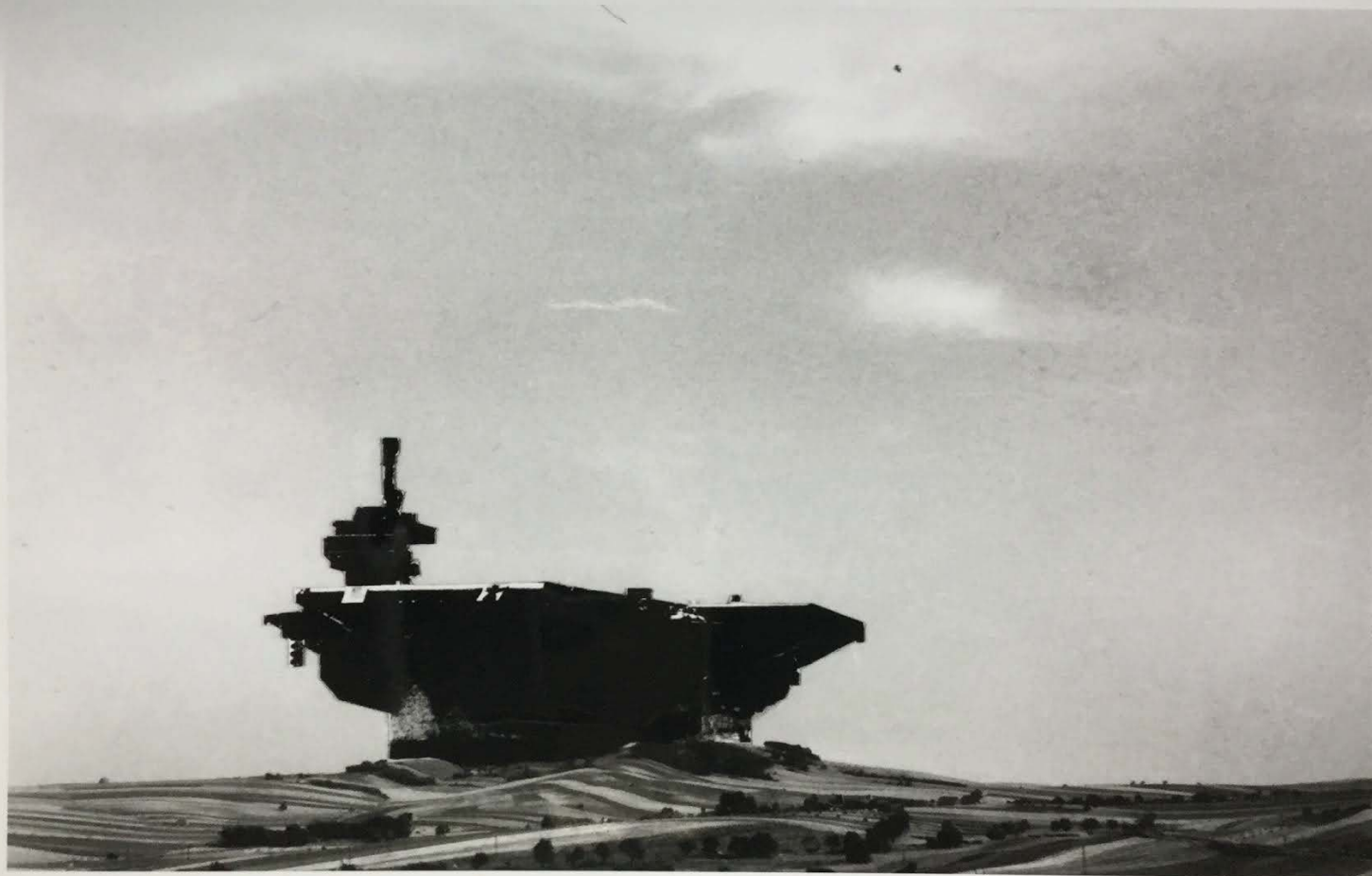



FOR STUDY PURPOSES ONLY. NOT FOR REPRODUCTION.

The Museum of Modern Art Archives, NY	Collection:	Series.Folder:
	CE	II. 2. 145. 5.6

RP 2043 F

FOR STUDY PURPOSES ONLY. NOT FOR REPRODUCTION.

The Museum of Modern Art Archives, NY	Collection:	Series.Folder:
	CE	II. 2. 145. 5.6





FOR STUDY PURPOSES ONLY. NOT FOR REPRODUCTION.

The Museum of Modern Art Archives, NY	Collection:	Series.Folder:
	CE	II. 2. 145. 5.6

THE MUSEUM OF MODERN ART, NEW YORK  
11 West 53rd Street

Exhibition: THE INFLATED IMAGE (C/E 68-5)

Hans HOLLEIN: Carrier City in Landscape. 1964.  
Photomontage, 4 1/2 x 7 1/4"

The Museum of Modern Art, New York, Department of Architecture and Design

Photo: Petersen 2043-K

PP2043-K



FOR STUDY PURPOSES ONLY. NOT FOR REPRODUCTION.

The Museum of Modern Art Archives, NY	Collection:	Series.Folder:
	CE	II. 2. 145. 5.6



FOR STUDY PURPOSES ONLY. NOT FOR REPRODUCTION.

The Museum of Modern Art Archives, NY	Collection:	Series.Folder:
	CE	II.2.145.5.6

Artist

Steve POSEN



FOR STUDY PURPOSES ONLY. NOT FOR REPRODUCTION.

The Museum of Modern Art Archives, NY	Collection:	Series.Folder:
	CE	II. 2. 145. 5.6

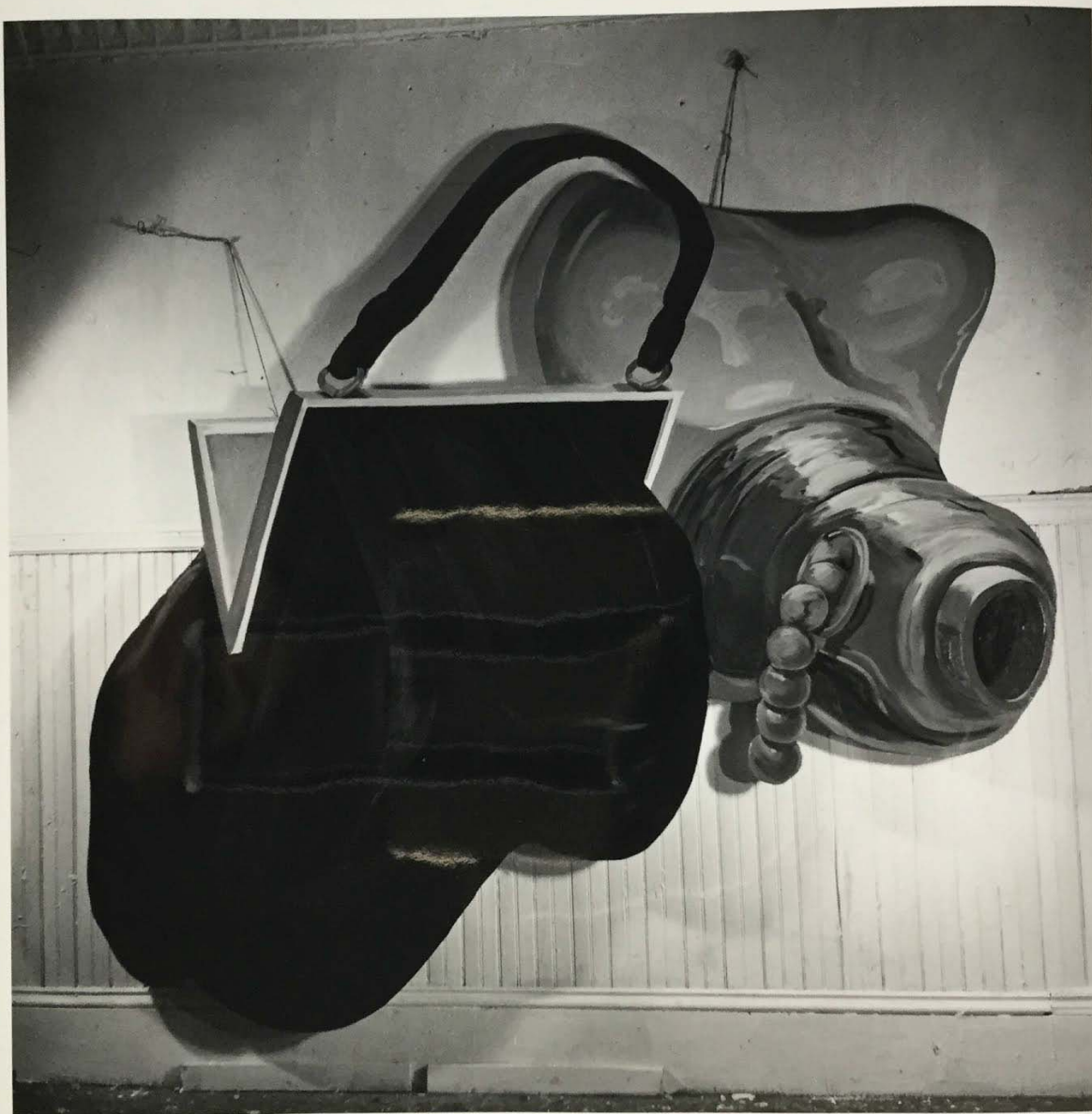

FOR STUDY PURPOSES ONLY. NOT FOR REPRODUCTION.

The Museum of Modern Art Archives, NY	Collection:	Series.Folder:
	CE	II.2.145.5.6

Artist  
Steve Posen



FOR STUDY PURPOSES ONLY. NOT FOR REPRODUCTION.

The Museum of Modern Art Archives, NY	Collection:	Series.Folder:
	CE	II.2.145.5.6



FOR STUDY PURPOSES ONLY. NOT FOR REPRODUCTION.

The Museum of Modern Art Archives, NY	Collection:	Series.Folder:
	CE	II. 2. 145. 5.6

Artist

STEVE POSEN



FOR STUDY PURPOSES ONLY. NOT FOR REPRODUCTION.

The Museum of Modern Art Archives, NY	Collection:	Series.Folder:
	CE	II. 2. 145. 5.6

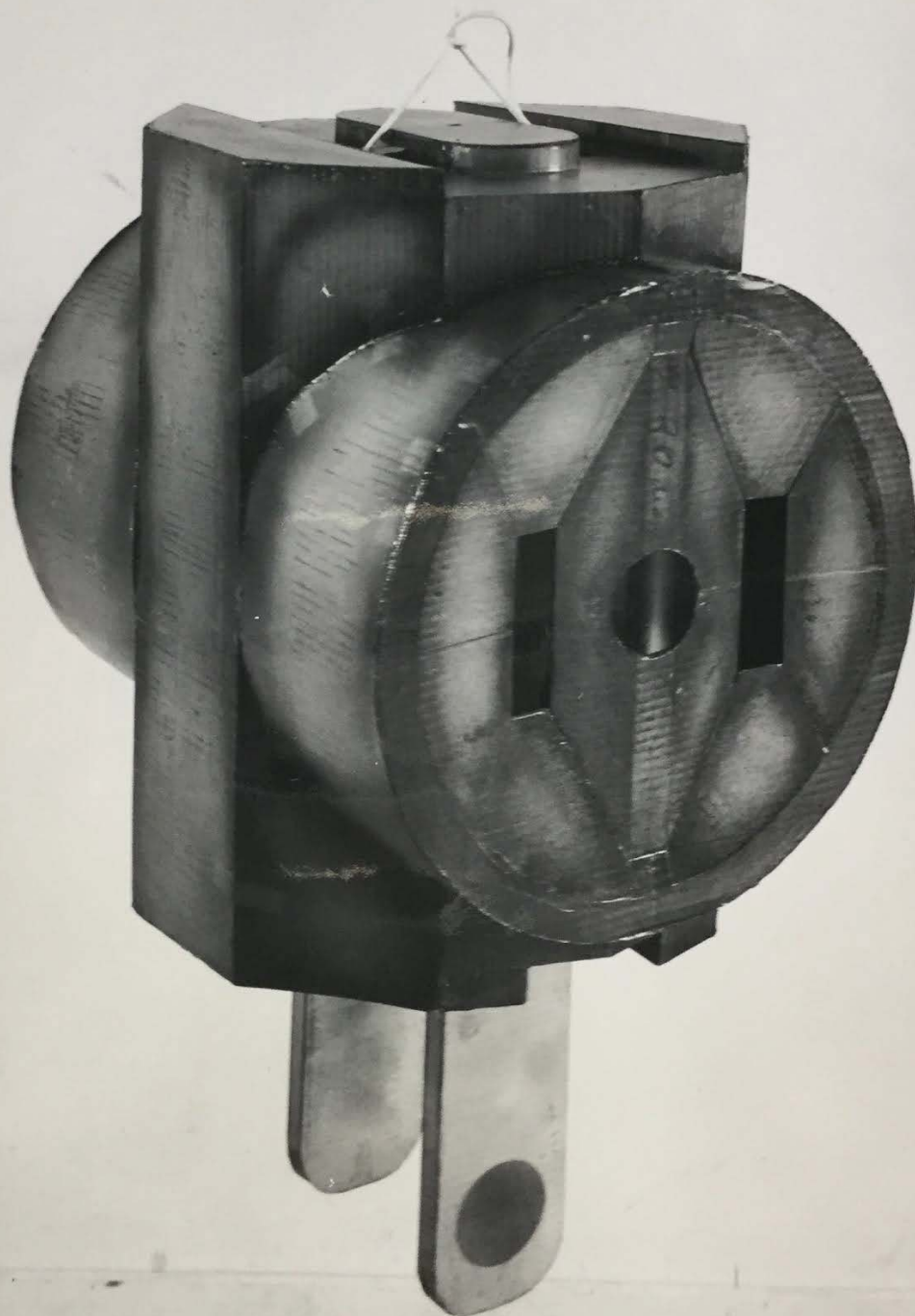

FOR STUDY PURPOSES ONLY. NOT FOR REPRODUCTION.

The Museum of Modern Art Archives, NY	Collection:	Series.Folder:
	CE	II. 2. 145. 5. 6

Robert Fraser Gallery, London

Artist: Claes Oldenburg

CARDBOARD SKETCH  
FOR PLUG 1966

(NOT DRAWING)

CARDBOARD

39 x 19 x 25

PLEASE CREDIT  
GEOFFREY CLEMENTS  
PHOTOGRAPHY  
243 EAST 10th ST., NEW YORK

NEG. NO. 51-343



FOR STUDY PURPOSES ONLY. NOT FOR REPRODUCTION.

The Museum of Modern Art Archives, NY	Collection:	Series.Folder:
	CE	II. 2. 145. 5.6

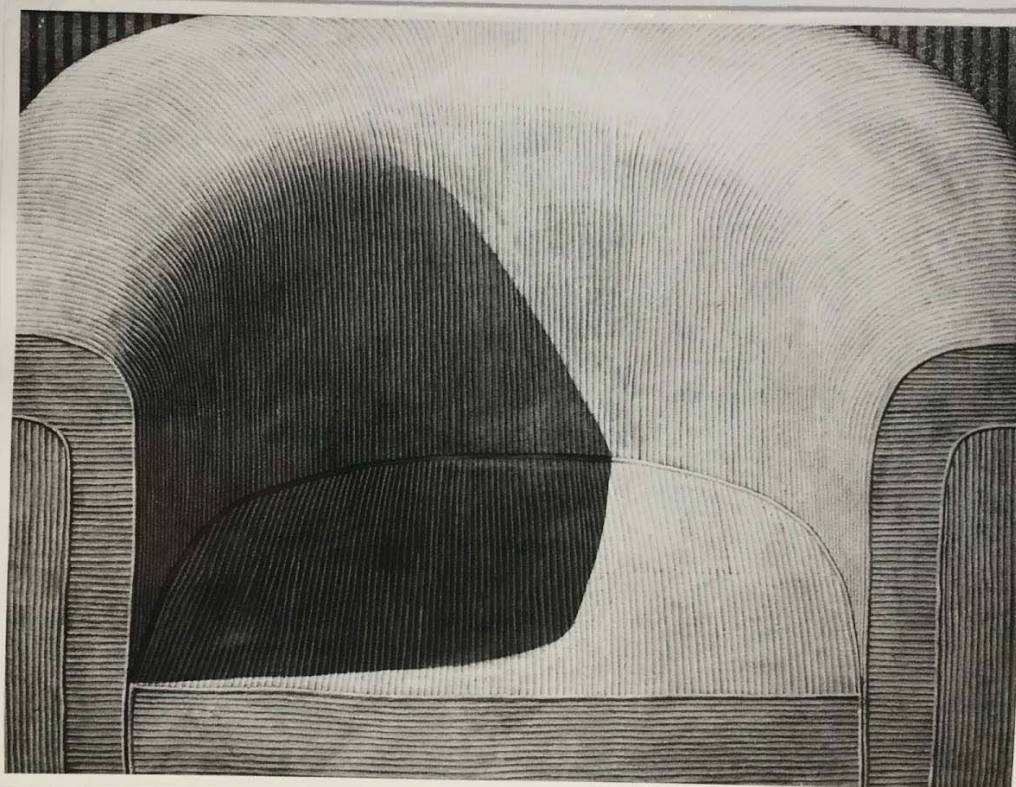

FOR STUDY PURPOSES ONLY. NOT FOR REPRODUCTION.

The Museum of Modern Art Archives, NY	Collection:	Series.Folder:
	CE	II. 2. 145. 5.6

n° 4793

Artist Domenico GNOLI

Raymond ASSEO  
Ing. PHOTOGRAPHIE  
17, Bd des Philosophes  
Tél 2609 47 - GENEVE  
Tous droits réservés  
Mention obligatoire

308683-8



FOR STUDY PURPOSES ONLY. NOT FOR REPRODUCTION.

The Museum of Modern Art Archives, NY	Collection:	Series.Folder:
	CE	II. 2. 145. 5.6

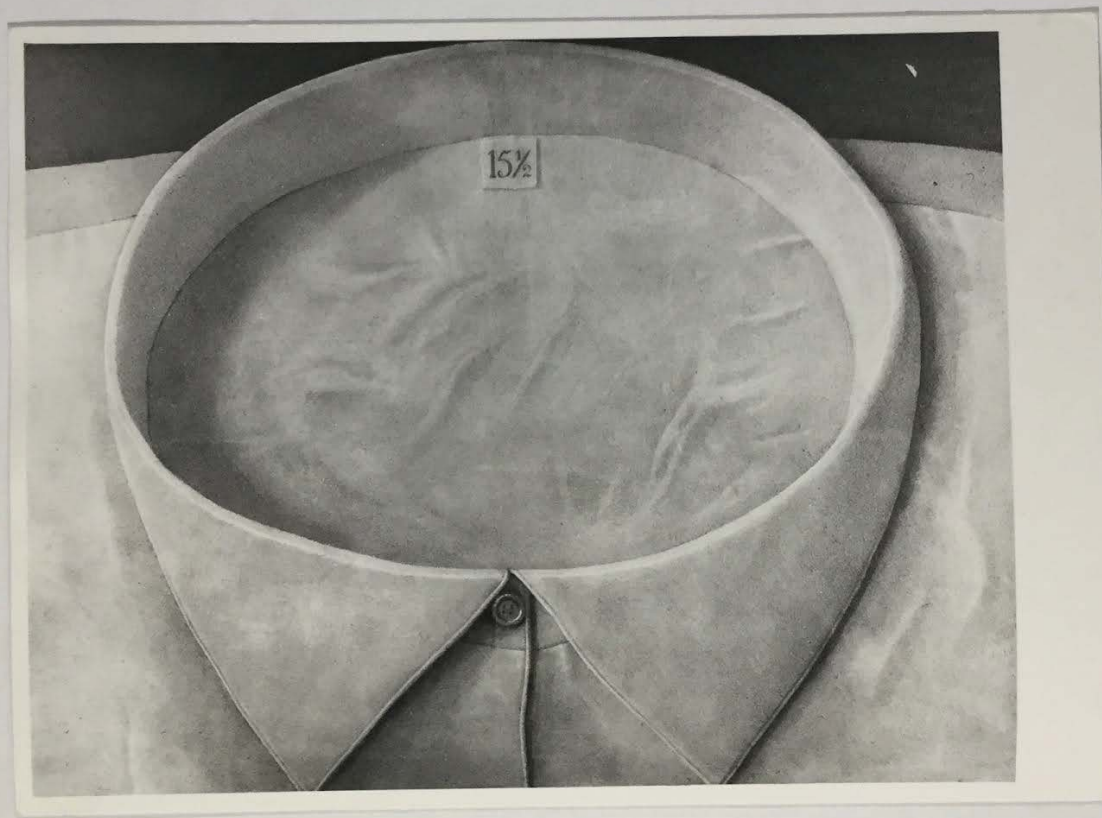

FOR STUDY PURPOSES ONLY. NOT FOR REPRODUCTION.

The Museum of Modern Art Archives, NY	Collection:	Series.Folder:
	CE	II. 2. 145. 5.6

Galerie Krugier & Cie 1204 Genève (Suisse)

DOMENICO GNOLI

"Tour de Cou 15½"

1966

oil and sand on canvas

47½ x 63 "

Privat coll. Geneva

760673-2



FOR STUDY PURPOSES ONLY. NOT FOR REPRODUCTION.

The Museum of Modern Art Archives, NY	Collection:	Series.Folder:
	CE	II. 2. 145. 5. 6

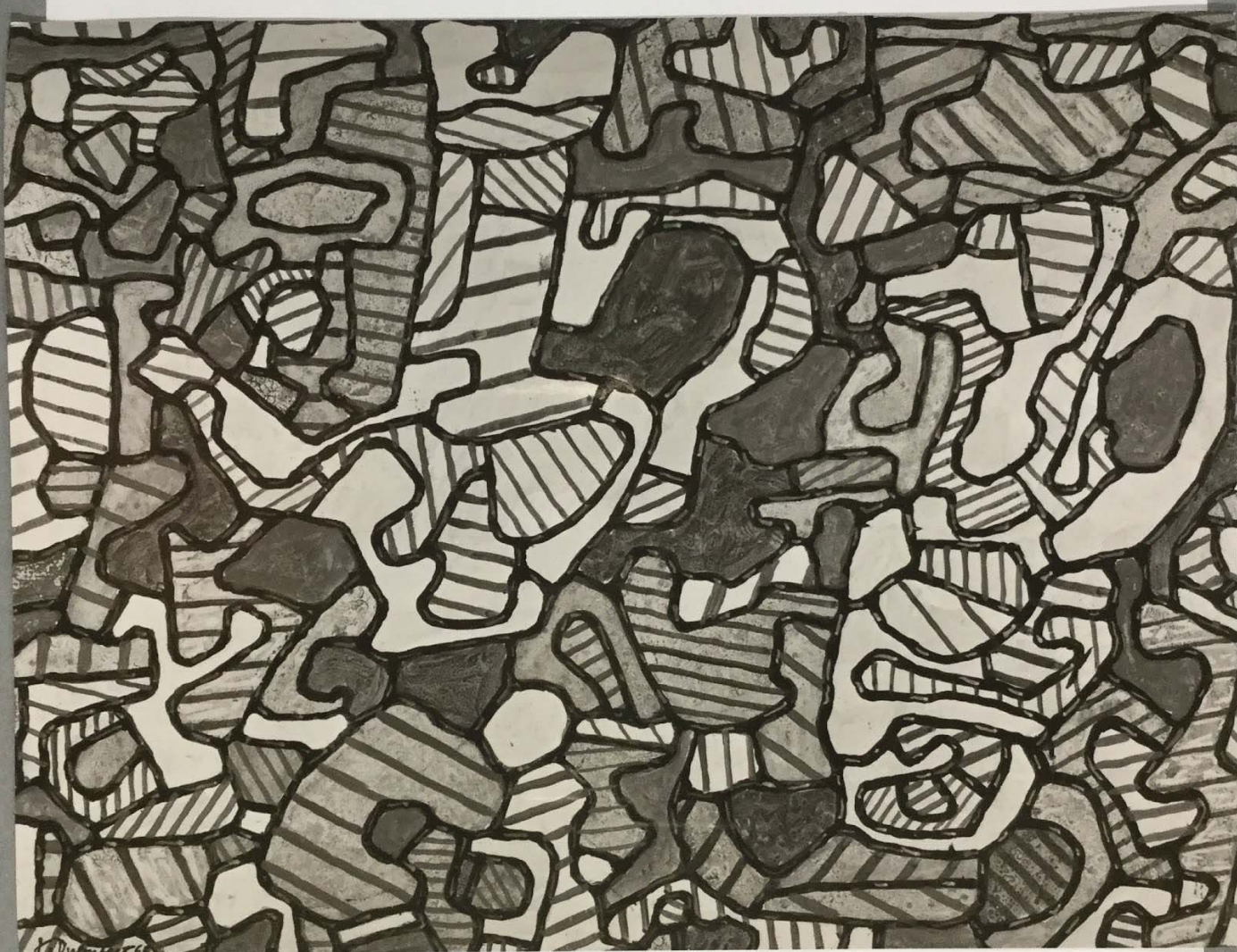



FOR STUDY PURPOSES ONLY. NOT FOR REPRODUCTION.

The Museum of Modern Art Archives, NY	Collection:	Series.Folder:
	CE	II. 2. 145. 5. 6

**GALERIE BEYELER BASEL**

DUBUFFET Cafetière et carafe. 1965  
Vinyl sur toile  
50 x 65 cm. 19 $\frac{5}{8}$  x 25 $\frac{1}{2}$ "

No. 42



FOR STUDY PURPOSES ONLY. NOT FOR REPRODUCTION.

The Museum of Modern Art Archives, NY	Collection:	Series.Folder:
	CE	II. 2. 145. 5.6





FOR STUDY PURPOSES ONLY. NOT FOR REPRODUCTION.

The Museum of Modern Art Archives, NY	Collection:	Series.Folder:
	CE	II. 2. 145. 5.6

THE MUSEUM OF MODERN ART, NEW YORK  
11 West 53rd Street

Exhibition: THE INFLATED IMAGE (C/E 68-5)

Jean DUBUFFET: Glass of Water, I. 1967  
(68.1749) synthetic polymer paint on  
canvas, 63 3/4 x 51 1/8"

Galerie Beyeler, Basel

Photo: Mathews 2496



FOR STUDY PURPOSES ONLY. NOT FOR REPRODUCTION.

The Museum of Modern Art Archives, NY	Collection:	Series.Folder:
	CE	II. 2. 145. 5.6

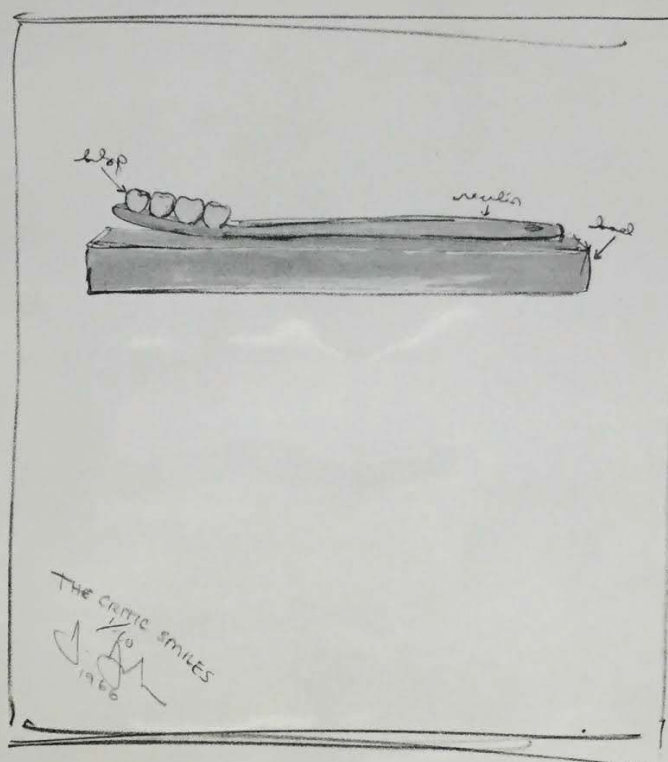

FOR STUDY PURPOSES ONLY. NOT FOR REPRODUCTION.

The Museum of Modern Art Archives, NY	Collection:	Series.Folder:
	CE	II. 2. 145. 5.6

THE MUSEUM OF MODERN ART, NEW YORK  
11 West 53rd Street

Jasper JOHNS: The Critic Smiles. 1966  
(287.66) lithograph printed in  
black, handcolored in silver.  
11 1/4 x 11 11/16"

The Museum of Modern Art, New York  
Department of Drawings and Prints

Photo: Mathews 633

633

Mathews  
633



FOR STUDY PURPOSES ONLY. NOT FOR REPRODUCTION.

The Museum of Modern Art Archives, NY	Collection:	Series.Folder:
	CE	II. 2. 145. 5.6



FOR STUDY PURPOSES ONLY. NOT FOR REPRODUCTION.

The Museum of Modern Art Archives, NY	Collection:	Series.Folder:
	CE	II. 2. 145. 5.6

THE MUSEUM OF MODERN ART, NEW YORK  
11 West 53rd Street

Exhibition: THE INFLATED IMAGE (C/E 68-5)

Roy LICHTENSTEIN: Girl at Piano. 1963.  
(68.1573) synthetic polymer paint  
on canvas, 68 1/8 x  
48 1/8"

The Harry N. Abrams Family Collection,  
New York

Photo: R. Burckhardt #75

75

PHOTOGRAPH BY  
RUDOLPH BURCKHARDT



FOR STUDY PURPOSES ONLY. NOT FOR REPRODUCTION.

The Museum of Modern Art Archives, NY	Collection:	Series.Folder:
	CE	II.2.145.5.6



FOR STUDY PURPOSES ONLY. NOT FOR REPRODUCTION.

The Museum of Modern Art Archives, NY	Collection:	Series.Folder:
	CE	II. 2. 14 S. 5.6

THE MUSEUM OF MODERN ART, NEW YORK  
11 West 53rd Street

Exhibition: THE INFLATED IMAGE (C/E 68-5)

James ROSENQUIST: Campaign. 1965.  
(669.65) color lithograph,  
29 5/8 x 22 7/16"

The Museum of Modern Art, New York, gift  
of the Celeste and Armand Bartos Foundation

Photo: Petersen 556

RP 556



FOR STUDY PURPOSES ONLY. NOT FOR REPRODUCTION.

The Museum of Modern Art Archives, NY	Collection:	Series.Folder:
	CE	II. 2. 145. 5.6

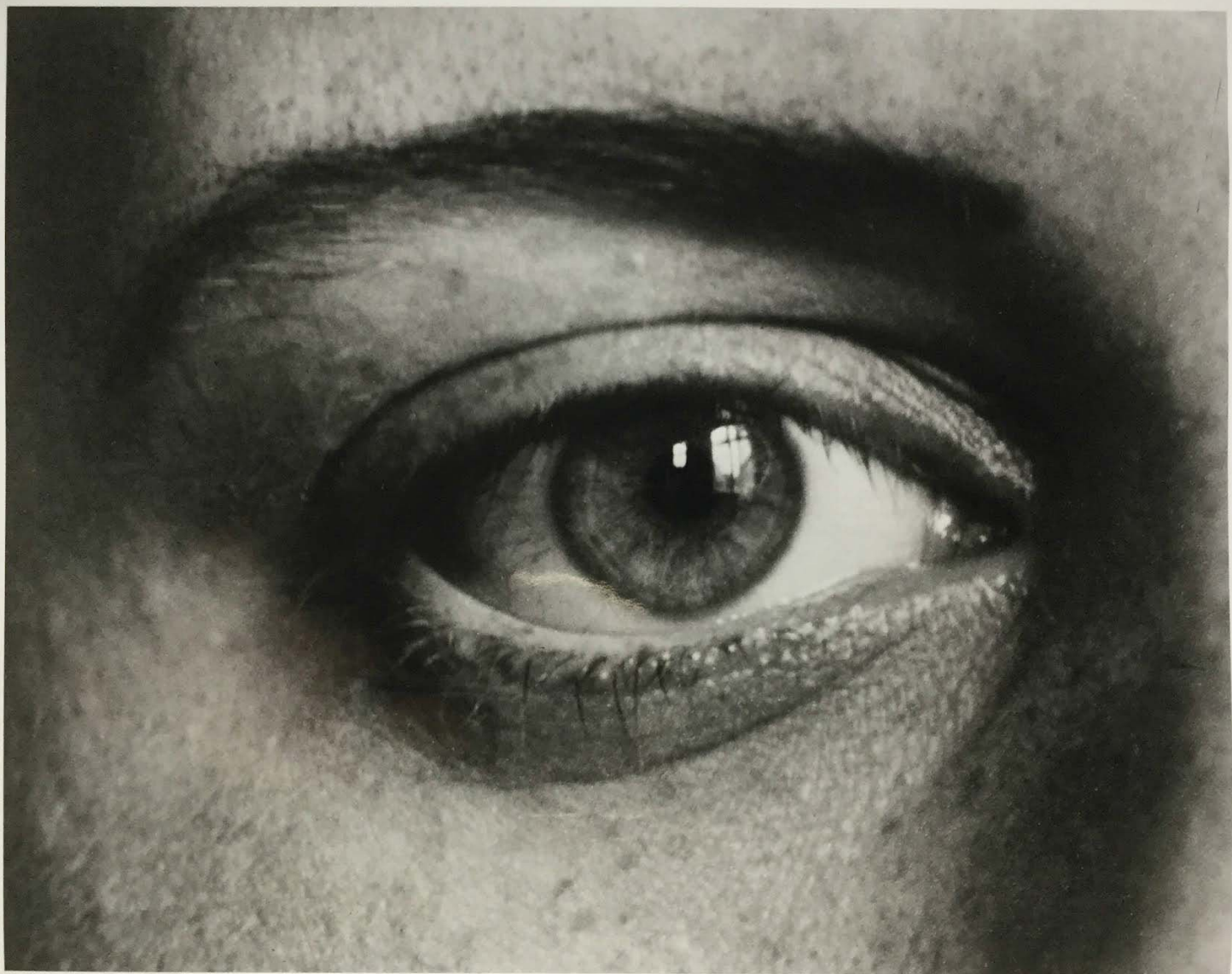

FOR STUDY PURPOSES ONLY. NOT FOR REPRODUCTION.

The Museum of Modern Art Archives, NY	Collection:	Series.Folder:
	CE	II. 2. 145. 5.6

THE MUSEUM OF MODERN ART, NEW YORK  
11 West 53rd Street

Exhibition: THE INFLATED IMAGE (C/E 68-5)

August SANDER: The Right Eye of My  
(326.53) Daughter Sigrid. 1926.  
photograph, 7 x 9"

The Museum of Modern Art, New York, gift  
of the photographer



FOR STUDY PURPOSES ONLY. NOT FOR REPRODUCTION.

The Museum of Modern Art Archives, NY	Collection:	Series.Folder:
	CE	II. 2. 145. 5.6



FOR STUDY PURPOSES ONLY. NOT FOR REPRODUCTION.

The Museum of Modern Art Archives, NY	Collection:	Series.Folder:
	CE	II. 2. 145. 5.6

THE MUSEUM OF MODERN ART, NEW YORK  
11 West 53rd Street

Exhibition: THE INFLATED IMAGE (C/E 68-5)

Edward WESTON: Artichoke Halved. 1930.  
(416.56) photograph, 7 1/4 x 9 1/4"

The Museum of Modern Art, New York, gift  
of David H. McAlpin



FOR STUDY PURPOSES ONLY. NOT FOR REPRODUCTION.

The Museum of Modern Art Archives, NY	Collection:	Series.Folder:
	CE	II. 2. 145. 5.6





FOR STUDY PURPOSES ONLY. NOT FOR REPRODUCTION.

The Museum of Modern Art Archives, NY	Collection:	Series.Folder:
	CE	II.2.145.5.6

THE MUSEUM OF MODERN ART, NEW YORK  
11 West 53rd Street

Exhibition: THE INFLATED IMAGE (C/E 68-5)

Alain JACQUET: Portrait of a Man. 1964.  
(68.1747) silk screen on canvas,  
64x 45 1/4"

Waddell Gallery, New York

Photo: Mathews 2492



FOR STUDY PURPOSES ONLY. NOT FOR REPRODUCTION.

The Museum of Modern Art Archives, NY	Collection:	Series.Folder:
	CE	II. 2. 145. 5.6



FOR STUDY PURPOSES ONLY. NOT FOR REPRODUCTION.

The Museum of Modern Art Archives, NY	Collection:	Series.Folder:
	CE	II. 2. 145. 5.6

THE MUSEUM OF MODERN ART, NEW YORK  
11 West 53rd Street

Exhibition: THE INFLATED IMAGE (C/E 68-5)

Lowell NESBITT: Studio Floor Scenes. 1968.  
(68.1746) oil on canvas, 46 x 53"

Stable Gallery, New York

Photo: Mathews 2497

Mathews 2497



FOR STUDY PURPOSES ONLY. NOT FOR REPRODUCTION.

The Museum of Modern Art Archives, NY	Collection:	Series.Folder:
	CE	II. 2. 14 S. 5.6

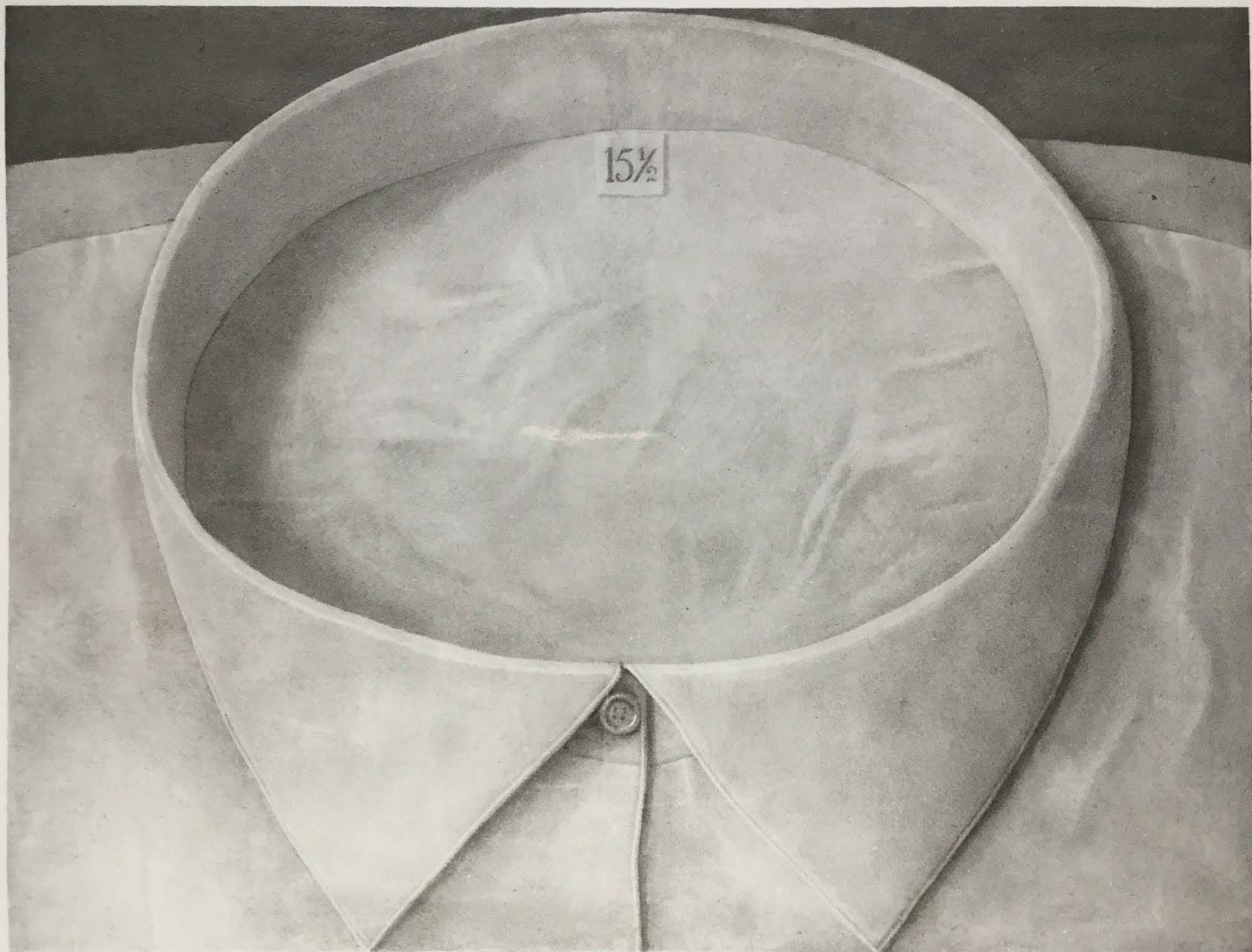

FOR STUDY PURPOSES ONLY. NOT FOR REPRODUCTION.

The Museum of Modern Art Archives, NY	Collection:	Series.Folder:
	CE	II. 2. 145. 5.6

THE MUSEUM OF MODERN ART, NEW YORK  
11 West 53rd Street

Exhibition: THE INFLATED IMAGE (C/E 68-5)

Domenico GNOLI: Collar Size 15 1/2. 1966  
(68.1653) oil and sand on canvas,  
47 1/4 x 63 1/8"

Private Collection, Geneva

Photo: Mathews 2491

Mathews 2491



FOR STUDY PURPOSES ONLY. NOT FOR REPRODUCTION.

The Museum of Modern Art Archives, NY	Collection:	Series.Folder:
	CE	II. 2. 145. 5.6



FOR STUDY PURPOSES ONLY. NOT FOR REPRODUCTION.

The Museum of Modern Art Archives, NY	Collection:	Series.Folder:
	CE	II. 2. 145. 5.6

THE MUSEUM OF MODERN ART, NEW YORK  
11 West 53rd Street

Exhibition: THE INFLATED IMAGE (C/E 68-5)

Rodolfo ABULARACH: Eye - White Center. 1968.  
(68.1650) ink on paper, 30 1/8 x  
30 1/8"

Lent by the artist

Photo: Mathews 2490

Mathews 2490



FOR STUDY PURPOSES ONLY. NOT FOR REPRODUCTION.

The Museum of Modern Art Archives, NY	Collection:	Series.Folder:
	CE	II. 2. 145. 5.6

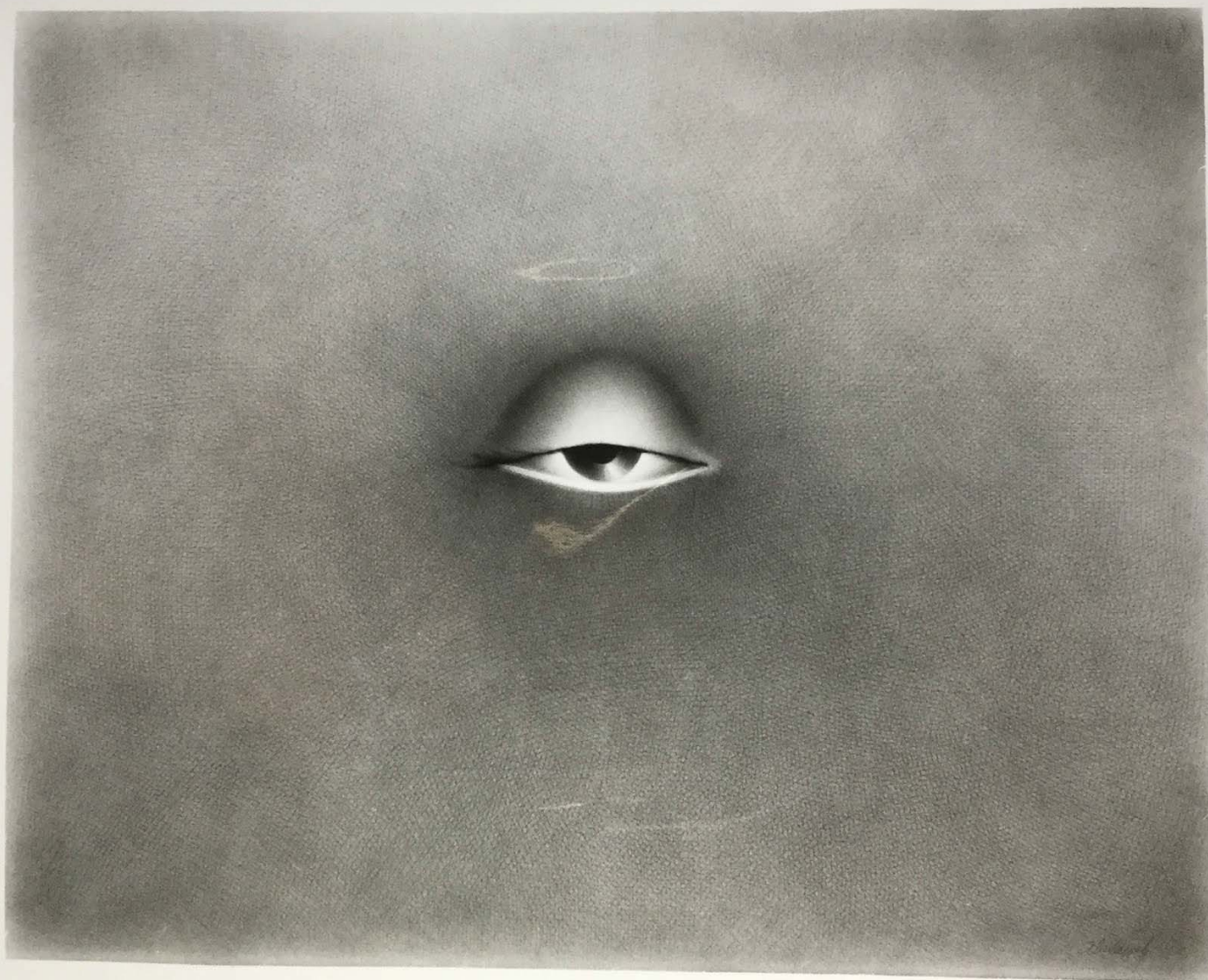



FOR STUDY PURPOSES ONLY. NOT FOR REPRODUCTION.

The Museum of Modern Art Archives, NY	Collection:	Series.Folder:
	CE	II.2.145.5.6

THE MUSEUM OF MODERN ART, NEW YORK  
11 West 53rd Street

Exhibition: THE INFLATED IMAGE (C/E 68-5)

Rodolfo ABULARACH: Floating Eye. 1968  
(68.1649) ink on paper,  
22 5/8 x 28 5/8 "

Lent by the Artist

Photo: Mathews 2489

Mathews 2489



FOR STUDY PURPOSES ONLY. NOT FOR REPRODUCTION.

The Museum of Modern Art Archives, NY	Collection:	Series.Folder:
	CE	II. 2. 145. 5.6



FOR STUDY PURPOSES ONLY. NOT FOR REPRODUCTION.

The Museum of Modern Art Archives, NY	Collection:	Series/Folder:
	CE	II. 2. 145. 5. 6

FROM	WHITNEY MUSEUM OF AMERICAN ART 10 WEST 8th STREET NEW YORK, N. Y.	
TITLE	The White Flower	
ARTIST	Georgia O'Keeffe	
	oil	30 x 36
the following words must accompany any reproduction of this photograph. <u>collection</u> <del>collection</del> OF WHITNEY MUSEUM OF AMERICAN ART		

R 2423



FOR STUDY PURPOSES ONLY. NOT FOR REPRODUCTION.

The Museum of Modern Art Archives, NY	Collection:	Series.Folder:
	CE	II. 2. 145. 5.6



Odilon Redon



FOR STUDY PURPOSES ONLY. NOT FOR REPRODUCTION.

The Museum of Modern Art Archives, NY	Collection:	Series.Folder:
	CE	II. 2. 145. 5.6

084'515

THE MUSEUM OF MODERN ART, NEW YORK  
11 West 53rd Street

Exhibition: THE INFLATED IMAGE (C/E 68-5)

Odilon REDON: The Eye Like a Strange Balloon  
(377.58) Moves Toward Infinity. 1882.  
Lithograph, 10 3/16 x 7 3/4.

The Museum of Modern Art, New York,  
gift of Peter H. Ditsch.

Photo: S-15480



FOR STUDY PURPOSES ONLY. NOT FOR REPRODUCTION.

The Museum of Modern Art Archives, NY	Collection:	Series.Folder:
	CE	II.2.145.5.6



FOR STUDY PURPOSES ONLY. NOT FOR REPRODUCTION.

The Museum of Modern Art Archives, NY	Collection:	Series.Folder:
	CE	II. 2. 145. 5. 6

FISCHBACH

29 W. 57 - NYC

ARTIST ALEX KATZ

TITLE ROSE

MEDIUM D/C

DATE 1967 SIZE 49" x 49 1/2"

If reproduced, credit line should read:

"Courtesy Fischbach Gallery"

132  
PHOTOGRAPH BY  
RUDOLPH BURCKHARDT



FOR STUDY PURPOSES ONLY. NOT FOR REPRODUCTION.

The Museum of Modern Art Archives, NY	Collection:	Series.Folder:
	CE	II. 2. 145. 5. 6

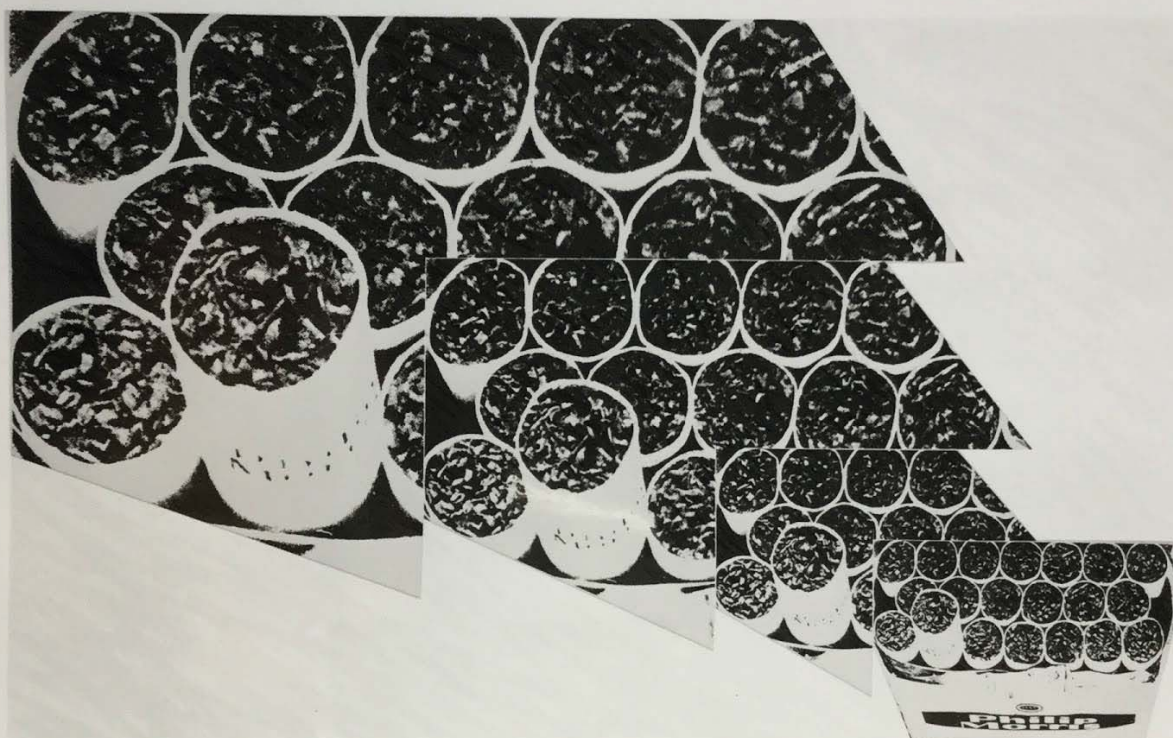

FOR STUDY PURPOSES ONLY. NOT FOR REPRODUCTION.

The Museum of Modern Art Archives, NY	Collection:	Series.Folder:
	CE	II.2.145.5.6

THE MUSEUM OF MODERN ART, NEW YORK  
11 West 53rd Street

Exhibition: INFLATED IMAGES (C/E 68-5)

Richard SMITH: Phillip Morris. 1963  
(626.65) serigraph, printed in light  
yellow brown, light blue, dark  
blue and red, 19 x 30.

The Museum of Modern Art, New York, purchase

Photo: Mathews 2453

Mathews 2453



FOR STUDY PURPOSES ONLY. NOT FOR REPRODUCTION.

The Museum of Modern Art Archives, NY	Collection:	Series.Folder:
	CE	II. 2. 145. 5.6





FOR STUDY PURPOSES ONLY. NOT FOR REPRODUCTION.

The Museum of Modern Art Archives, NY	Collection:	Series.Folder:
	CE	II. 2. 145. 5.6

THE MUSEUM OF MODERN ART, NEW YORK  
11 West 53rd Street,

Exhibition: THE INFLATED IMAGE (C/E 68-5)

KUNIYOSHI, Yasuo: Flesh Fly. 1947. ink and  
(68.1568) white gouache, 28 x 22.

Mr. and Mrs. Sam Cantey, III, Fort Worth,  
Texas

Photo: Baker 1669

PLEASE CREDIT  
GEOFFREY CLEMENTS  
PHOTOGRAPHY  
243 EAST 10th ST., NEW YORK  
NEG. NO.

1669



FOR STUDY PURPOSES ONLY. NOT FOR REPRODUCTION.

The Museum of Modern Art Archives, NY	Collection:	Series.Folder:
	CE	II.2.145.5.6

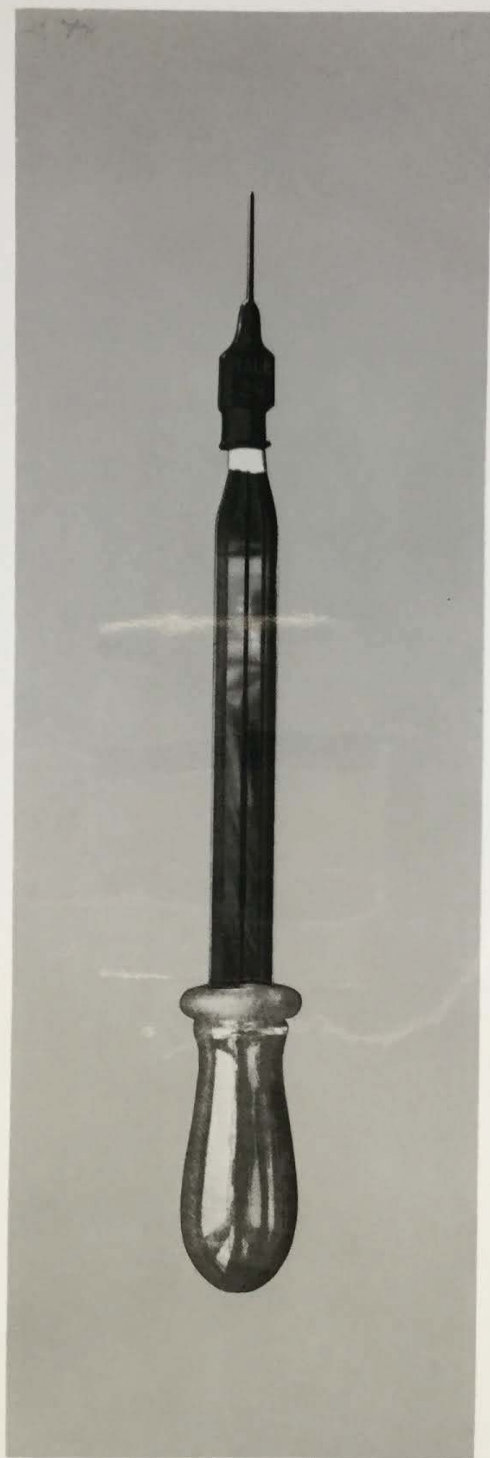

FOR STUDY PURPOSES ONLY. NOT FOR REPRODUCTION.

The Museum of Modern Art Archives, NY	Collection:	Series.Folder:
	CE	II.2.145.5.6

THE MUSEUM OF MODERN ART, NEW YORK  
11 West 53rd Street

Exhibition: INFLATED IMAGES (C/E 68-5)

Ralph HUGHES: The Works. 1965. serigraph  
(542.66) printed, in red, black and gray  
34 x 11.

The Museum of Modern Art, New York, gift of  
the artist

Photo: Mathews 2452

Mathews 2452



FOR STUDY PURPOSES ONLY. NOT FOR REPRODUCTION.

The Museum of Modern Art Archives, NY	Collection:	Series/Folder:
	CE	II, 2, 145, 5, 6

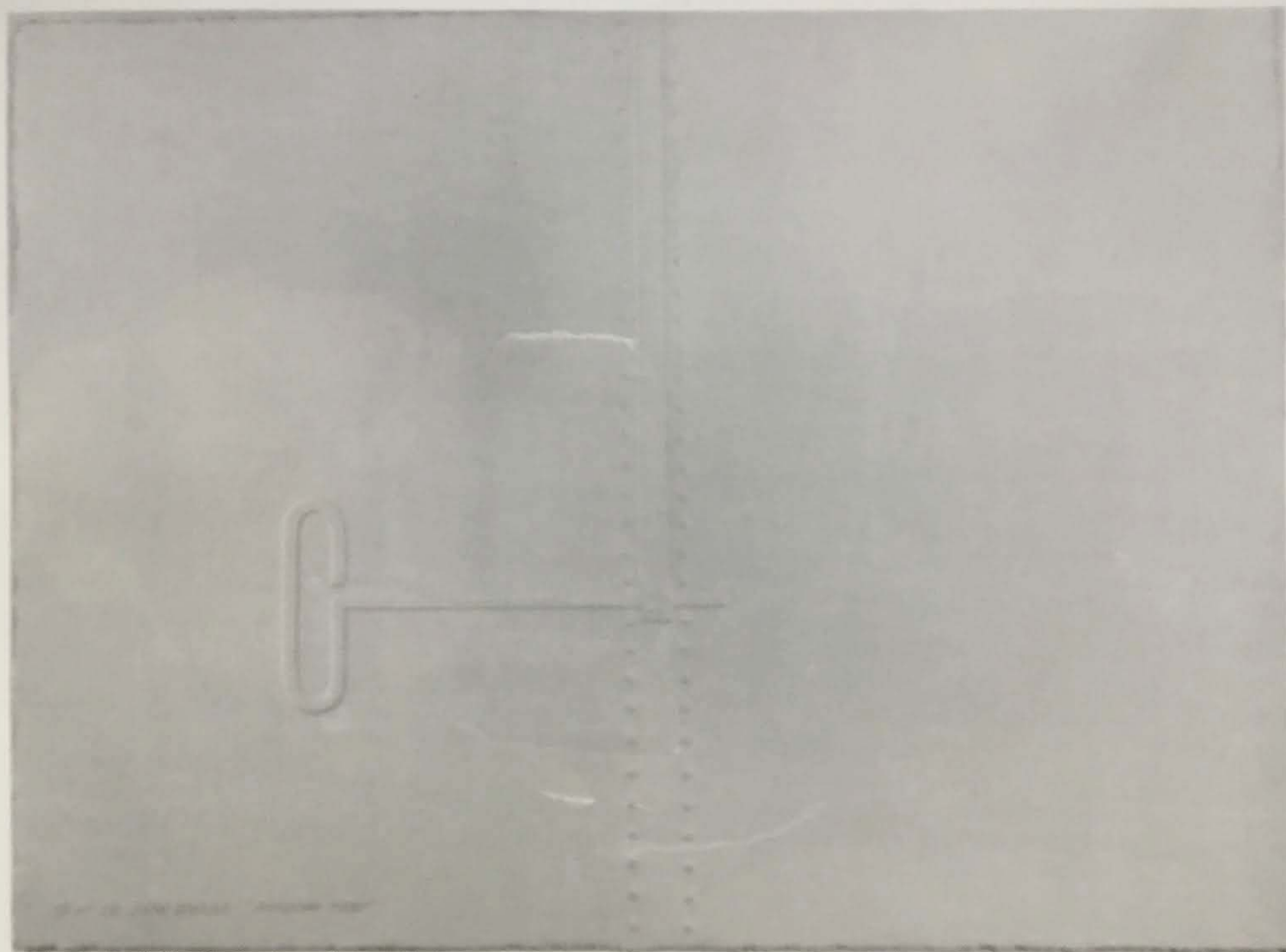

FOR STUDY PURPOSES ONLY. NOT FOR REPRODUCTION.

The Museum of Modern Art Archives, NY	Collection:	Series.Folder:
	CE	II. 2. 145. 5.6

THE MUSEUM OF MODERN ART, NEW YORK  
11 West 53rd Street

Exhibitions: THE INFLATED IMAGE (C/E 68-5)

Omar RAYO: American Food. 1962. inkless  
intaglio, 22 1/16 x 10 3/4"  
(184.63)

The Museum of Modern Art, New York,  
Inter-American Fund.

Photo: S-18.819

S18.819



FOR STUDY PURPOSES ONLY. NOT FOR REPRODUCTION.

The Museum of Modern Art Archives, NY	Collection:	Series.Folder:
	CE	II. 2. 145. 5.6

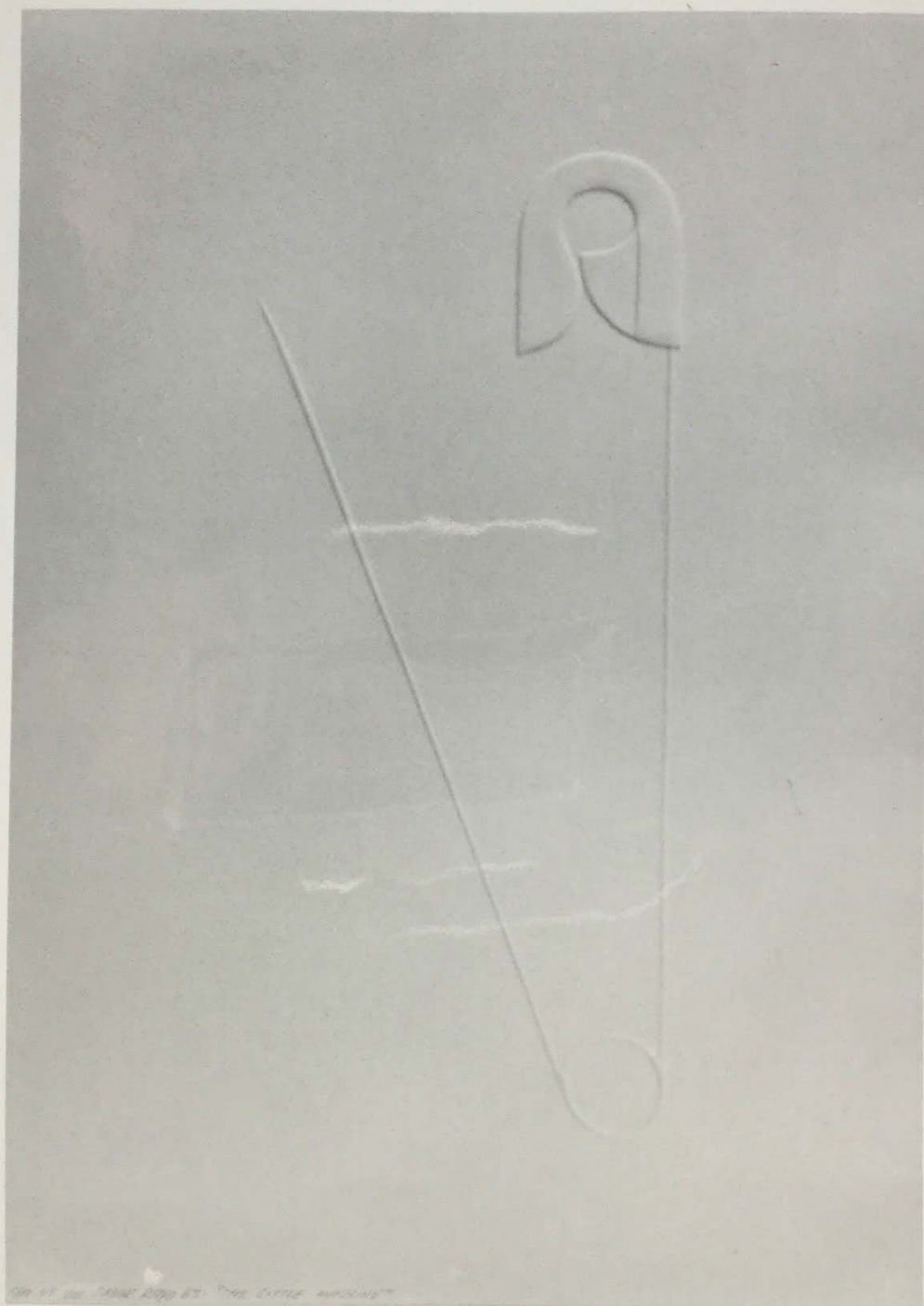

ON IT THE NAME AND ITS TYPE AND COLOR

FOR STUDY PURPOSES ONLY. NOT FOR REPRODUCTION.

The Museum of Modern Art Archives, NY	Collection:	Series.Folder:
	CE	II. 2. 145. 5.6

THE MUSEUM OF MODERN ART, NEW YORK  
11 West 53rd Street

) Exhibition: THE INFLATED IMAGE (C/E 68-5)

Omar RAYO: The Little Machine. 1963  
inkless intaglio, 16 3/8 x 7"  
(182.63)

The Museum of Modern Art, New York,

Photo: S-18.820

S18.820



FOR STUDY PURPOSES ONLY. NOT FOR REPRODUCTION.

The Museum of Modern Art Archives, NY	Collection:	Series.Folder:
	CE	II.2.145.5.6



FOR STUDY PURPOSES ONLY. NOT FOR REPRODUCTION.

The Museum of Modern Art Archives, NY	Collection:	Series.Folder:
	CE	II.2.145.5.6

Artist Btore POSEN



FOR STUDY PURPOSES ONLY. NOT FOR REPRODUCTION.

The Museum of Modern Art Archives, NY	Collection:	Series.Folder:
	CE	II, 2, 145, 5.6



FOR STUDY PURPOSES ONLY. NOT FOR REPRODUCTION.

The Museum of Modern Art Archives, NY	Collection:	Series.Folder:
	CE	II. 2. 145. 5.6

Yasuo Kuniyoshi  
"Flesh Fly"  
Ink and Gouache  
28 x 22



FOR STUDY PURPOSES ONLY. NOT FOR REPRODUCTION.

The Museum of Modern Art Archives, NY	Collection:	Series.Folder:
	CE	II. 2. 145. 5.6



FOR STUDY PURPOSES ONLY. NOT FOR REPRODUCTION.

The Museum of Modern Art Archives, NY	Collection:	Series.Folder:
	CE	II.2.145.5.6

569 25  
THE MUSEUM OF MODERN ART, NEW YORK  
11 West 53rd Street

Exhibition: THE INFLATED IMAGE (C/E 68-5)

Maurice GROSSER: Eggs. 1939. oil on canvas,  
(650.39) 15 5/8 x 22 1/2.

The Museum of Modern Art, New York  
purchase

Photo: S-2693



FOR STUDY PURPOSES ONLY. NOT FOR REPRODUCTION.

The Museum of Modern Art Archives, NY	Collection:	Series.Folder:
	CE	II. 2. 145. 5.6



FOR STUDY PURPOSES ONLY. NOT FOR REPRODUCTION.

The Museum of Modern Art Archives, NY	Collection:	Series.Folder:
	CE	II. 2. 145. 5.6

THE MUSEUM OF MODERN ART, NEW YORK  
11 West 53rd Street

Exhibition: THE INFLATED IMAGE (C/E 68-5)

Andy WARHOL: Campbell' Soup. (1965)  
(110.66) Silk screen on canvas,

The Museum of Modern Art, New York

Photo: Petersen 1194

4611 dy



FOR STUDY PURPOSES ONLY. NOT FOR REPRODUCTION.

The Museum of Modern Art Archives, NY	Collection:	Series.Folder:
	CE	II. 2. 145. 5.6

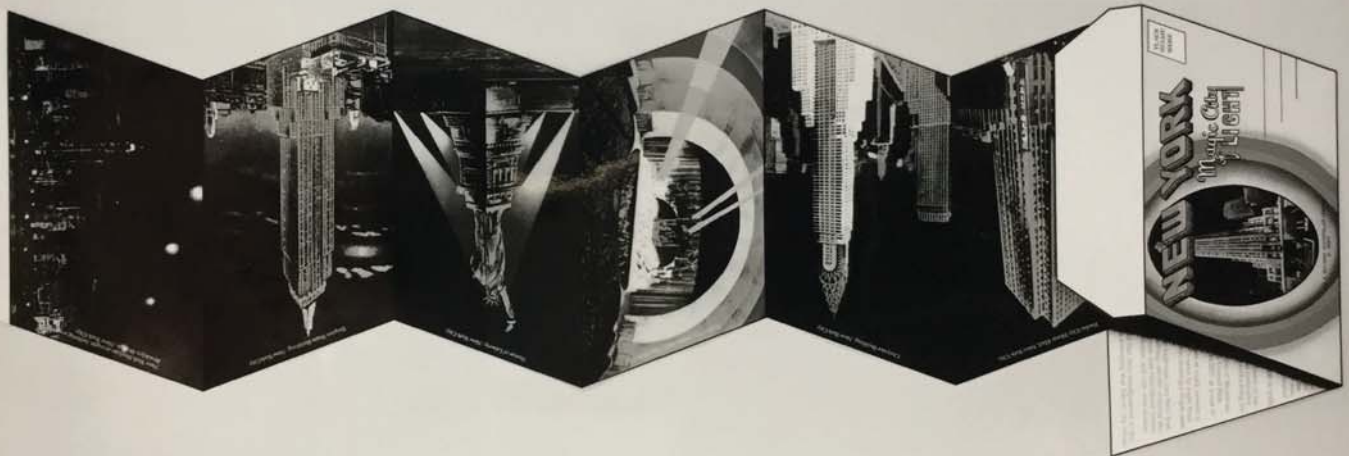

FOR STUDY PURPOSES ONLY. NOT FOR REPRODUCTION.

The Museum of Modern Art Archives, NY	Collection:	Series.Folder:
	CE	II. 2. 145. 5.6

THE MUSEUM OF MODERN ART, NEW YORK  
11 West 53rd Street

Exhibition: THE INFLATED IMAGE (C/E 68-5)

Joe TILSON: PC from NYC. (1965). serigraph  
in 3 parts, printed in 13  
colors. (433.66)

The Museum of Modern Art, New York,  
The Joseph G. Mayer Foundation Fund.

Photo: Varon 53

Varon 53



The Museum of Modern Art Archives, NY	Collection:	Series.Folder:
	CE	II, 2, 145. 5.6



FOR STUDY PURPOSES ONLY. NOT FOR REPRODUCTION.

The Museum of Modern Art Archives, NY	Collection:	Series.Folder:
	CE	II. 2. 145. 5.6

**LEO CASTELLI 4 E. 77 N.Y. 21**

ROY LICHTENSTEIN

'Girl at Piano' 1963

Magna on canvas

68" x 48"

Collection: Abrams Family Collection

(98)

75  
PHOTOGRAPH BY  
RUDOLPH BURCKHARDT



FOR STUDY PURPOSES ONLY. NOT FOR REPRODUCTION.

The Museum of Modern Art Archives, NY	Collection:	Series.Folder:
	CE	II. 2. 145. 5.6



FOR STUDY PURPOSES ONLY. NOT FOR REPRODUCTION.

The Museum of Modern Art Archives, NY	Collection:	Series.Folder:
	CE	II. 2. 145. 5.6

Mathews 2451

THE MUSEUM OF MODERN ART, NEW YORK  
11 West 53rd Street

Exhibition: INFLATED IMAGES (C/E 68-5)

Fernando BOTERO: Still Life with Hot Soup. 1968  
(68.1647) oil and tempera on canvas,  
55 1/2 x 69 3/4.

Collection of Mr. and Mrs. Edgar B. Howard,  
New York

Photo: Mathews 2451



FOR STUDY PURPOSES ONLY. NOT FOR REPRODUCTION.

The Museum of Modern Art Archives, NY	Collection:	Series.Folder:
	CE	II. 2. 145. 5. 6



FOR STUDY PURPOSES ONLY. NOT FOR REPRODUCTION.

The Museum of Modern Art Archives, NY	Collection:	Series.Folder:
	CE	II. 2. 145. 5.6

THE MUSEUM OF MODERN ART, NEW YORK  
11 West 53rd Street

Exhibition: INFLATED IMAGES (C/E 68-5)

OLDENBURG, Claes: Teabag. 1966. serigraph  
68.1468 on felt and plexiglas  
with rayon cord, encased  
in laminated vacuum-formed  
plexiglas, 47 1/4 x 47 1/4 x  
11.

Multiples, Inc. New York

Photo: MMA 7807

6086

MMA  
7807



FOR STUDY PURPOSES ONLY. NOT FOR REPRODUCTION.

The Museum of Modern Art Archives, NY	Collection:	Series.Folder:
	CE	II. 2. 145. 5. 6



FOR STUDY PURPOSES ONLY. NOT FOR REPRODUCTION.

The Museum of Modern Art Archives, NY	Collection:	Series.Folder:
	CE	II. 2. 145. 5.6

**LEO CASTELLI 4 E. 77 N.Y. 21**

JAMES ROSENQUIST  
'White Bread' 1964  
Oil on canvas

(EEE)

18

PHOTOGRAPH BY  
RUDOLPH BURCKHARDT



FOR STUDY PURPOSES ONLY. NOT FOR REPRODUCTION.

The Museum of Modern Art Archives, NY	Collection:	Series.Folder:
	CE	II. 2. 145. 5.6



FOR STUDY PURPOSES ONLY. NOT FOR REPRODUCTION.

The Museum of Modern Art Archives, NY	Collection:	Series.Folder:
	CE	II. 2. 145. 5.6

**LEO CASTELLI 4 E. 77 N.Y. 21**

JAMES ROSENQUIST

'Dishes' 1964

Oil on canvas

50" x 60"

Collection: Mr. & Mrs. C.B. Wright

(6)

29

PHOTOGRAPH BY  
RUDOLPH BURCKHARDT



FOR STUDY PURPOSES ONLY. NOT FOR REPRODUCTION.

The Museum of Modern Art Archives, NY	Collection:	Series.Folder:
	CE	II. 2. 145. 5.6



FOR STUDY PURPOSES ONLY. NOT FOR REPRODUCTION.

The Museum of Modern Art Archives, NY	Collection:	Series.Folder:
	CE	II.2.145.5.6

**LEO CASTELLI 4 E. 77 N.Y. 21**

JAMES ROSENQUIST

"Cage", 1964

Oil on canvas

62" x 64"

Collection:

(FFF)

BURKHARDT #17



FOR STUDY PURPOSES ONLY. NOT FOR REPRODUCTION.

The Museum of Modern Art Archives, NY	Collection:	Series.Folder:
	CE	II.2.145.5.6



FOR STUDY PURPOSES ONLY. NOT FOR REPRODUCTION.

The Museum of Modern Art Archives, NY	Collection:	Series.Folder:
	CE	II.2.145.5.6

**LEO CASTELLI 4 E.77 N.Y.21**

JAMES ROSENQUIST

"Hey, Let's Go For A Ride", 1961

Oil on canvas

34" x 36"

Collection: Mr. & Mrs. Burton Tremaine

(G)

NEG IN STUDY



FOR STUDY PURPOSES ONLY. NOT FOR REPRODUCTION.

The Museum of Modern Art Archives, NY	Collection:	Series.Folder:
	CE	II. 2. 145. 5.6

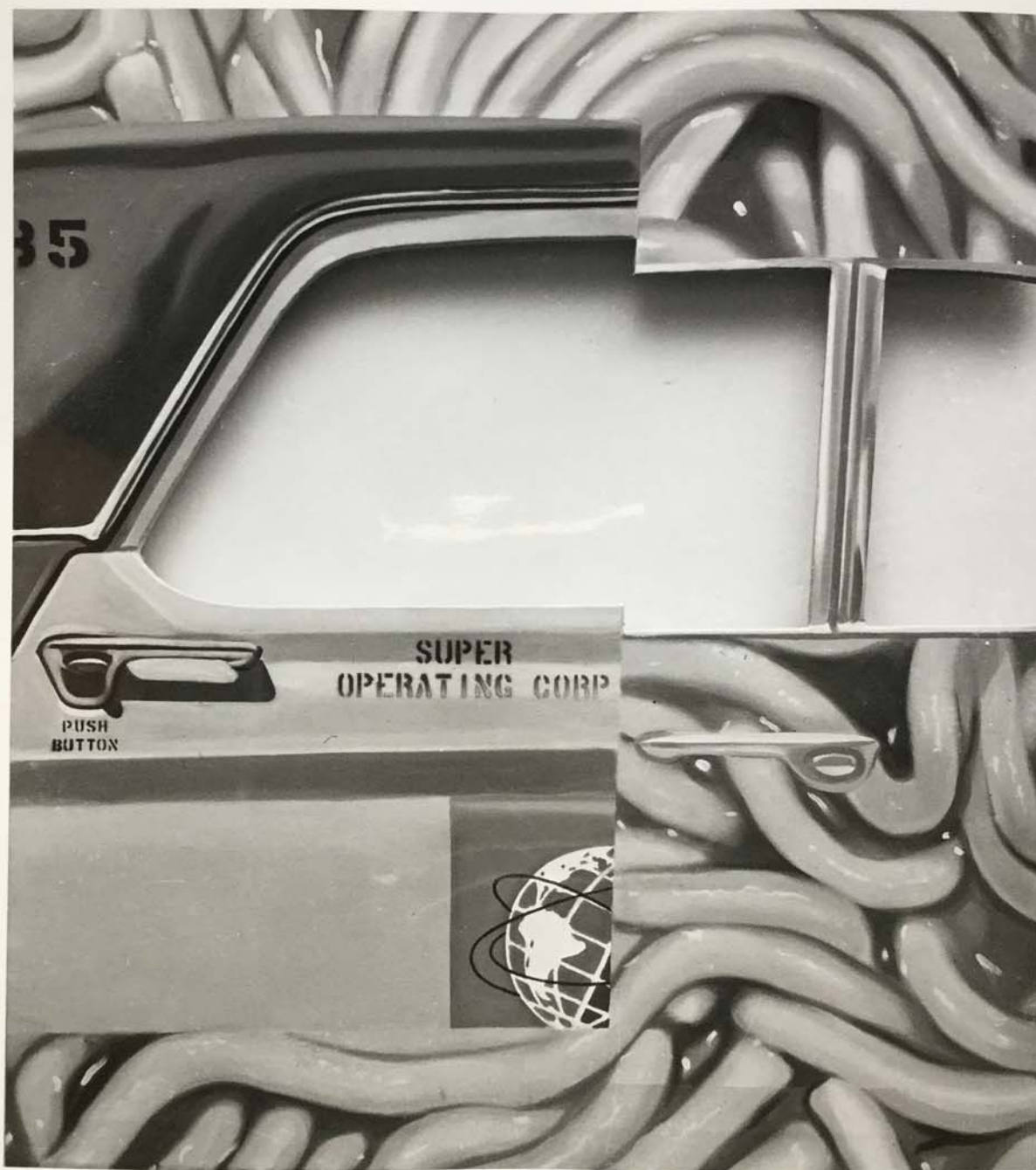

FOR STUDY PURPOSES ONLY. NOT FOR REPRODUCTION.

The Museum of Modern Art Archives, NY	Collection:	Series.Folder:
	CE	II. 2. 145. 5.6

**LEO CASTELLI 4 E. 77 N.Y. 21**

JAMES ROSENQUIST  
Untitled, 1965  
Oil on canvas  
50" x 50" (approx.)  
Collection: Container Corp. of America  
(21)

39  
PHOTOGRAPH BY  
RUDOLPH BURCKHARDT



FOR STUDY PURPOSES ONLY. NOT FOR REPRODUCTION.

The Museum of Modern Art Archives, NY	Collection:	Series.Folder:
	CE	II. 2. 145. 5. 6



FOR STUDY PURPOSES ONLY. NOT FOR REPRODUCTION.

The Museum of Modern Art Archives, NY	Collection:	Series.Folder:
	CE	II. 2. 145. 5.6

**LEO CASTELLI 4 E. 77 N.Y. 21**

ROY LICHTENSTEIN  
'Crying Girl' 1964  
Enamel on steel  
46" x 46"  
Collection: Milwaukee Art Center  
(162)

117

PHOTOGRAPH BY  
RUDOLPH BURCKHARDT



FOR STUDY PURPOSES ONLY. NOT FOR REPRODUCTION.

The Museum of Modern Art Archives, NY	Collection:	Series.Folder:
	CE	II. 2. 145. 5.6



FOR STUDY PURPOSES ONLY. NOT FOR REPRODUCTION.

The Museum of Modern Art Archives, NY	Collection:	Series.Folder:
	CE	II, 2, 145. 5.6

**LEO CASTELLI 4 E. 77 N.Y. 21**

ROY LICHTENSTEIN

"Kiss V", 1964

Magna on canvas

28" x 28"

Collection: the artist

(140)

103

PHOTOGRAPH BY  
RUDOLPH BURCKHARDT



FOR STUDY PURPOSES ONLY. NOT FOR REPRODUCTION.

The Museum of Modern Art Archives, NY	Collection:	Series.Folder:
	CE	II, 2, 145. 5.6



FOR STUDY PURPOSES ONLY. NOT FOR REPRODUCTION.

The Museum of Modern Art Archives, NY	Collection:	Series.Folder:
	CE	II. 2. 145. 5.6

**LEO CASTELLI 4 E. 77 N.Y. 21**

ROY LICHTENSTEIN  
'Mustard on White' 1963  
Magna/ Plexiglas  
24" x 32"  
Collection: Mr. Victor Ganz

(114)

85

PHOTOGRAPH BY  
RUDOLPH BUCKHARDT



FOR STUDY PURPOSES ONLY. NOT FOR REPRODUCTION.

The Museum of Modern Art Archives, NY	Collection:	Series.Folder:
	CE	II.2.145.5.6

GOOD MORNING...  
DARLING!



FOR STUDY PURPOSES ONLY. NOT FOR REPRODUCTION.

The Museum of Modern Art Archives, NY	Collection:	Series.Folder:
	CE	II.2.145.5.6

**LEO CASTELLI 4 E. 77 N.Y. 21**

ROY LICHTENSTEIN

"Good Morning Darling", 1964

Magna <sup>22</sup> canvas

Collection: <sup>David Lichtenstein</sup> the artist

(141)

27" x 36"

101  
PHOTOGRAPH BY  
RUDOLPH BURCKHARDT



FOR STUDY PURPOSES ONLY. NOT FOR REPRODUCTION.

The Museum of Modern Art Archives, NY	Collection:	Series.Folder:
	CE	II. 2. 145. 5.6



FOR STUDY PURPOSES ONLY. NOT FOR REPRODUCTION.

The Museum of Modern Art Archives, NY	Collection:	Series.Folder:
	CE	II. 2. 145. 5.6

**LEO CASTELLI 4 E. 77 N.Y. 21**

ROY LICHTENSTEIN

"Electric Cord", 1961

Oil on canvas

28" x 18"

Collection: Mr. and Mrs. Leo Castelli

(18)

BORCKHARDT #6



FOR STUDY PURPOSES ONLY. NOT FOR REPRODUCTION.

The Museum of Modern Art Archives, NY	Collection:	Series.Folder:
	CE	II. 2. 145. 5.6



FOR STUDY PURPOSES ONLY. NOT FOR REPRODUCTION.

The Museum of Modern Art Archives, NY	Collection:	Series.Folder:
	CE	II.2.145.5.6

**LEO CASTELLI 4 E. 77 N.Y. 21**

ROY LICHTENSTEIN

"Vicki", 1964

Enamel on steel

42" x 42"

Edition of 8 - various owners

(207)

141  
PHOTOGRAPH BY  
RUDOLPH BURCKHARDT



FOR STUDY PURPOSES ONLY. NOT FOR REPRODUCTION.

The Museum of Modern Art Archives, NY	Collection:	Series.Folder:
	CE	II. 2. 145. 5.6



FOR STUDY PURPOSES ONLY. NOT FOR REPRODUCTION.

The Museum of Modern Art Archives, NY	Collection:	Series.Folder:
	CE	II.2.145.5.6

**LEO CASTELLI 4 E. 77 N.Y. 21**

ROY LICHTENSTEIN

'Blam' 1962

Oil on canvas

68" x 80"

Collection: Richard Brown Baker

(21)

14

PHOTOGRAPH BY  
RUDOLPH BURCKHARDT



FOR STUDY PURPOSES ONLY. NOT FOR REPRODUCTION.

The Museum of Modern Art Archives, NY	Collection:	Series.Folder:
	CE	II. 2. 145. 5.6

THAT WAS THEIR MISTAKE -- BECAUSE IT GAVE  
ME MORE TARGETS THAN I COULD SHOOT AT...



FOR STUDY PURPOSES ONLY. NOT FOR REPRODUCTION.

The Museum of Modern Art Archives, NY	Collection:	Series.Folder:
	CE	II. 2. 145. 5. 6

**LEO CASTELLI 4 E. 77 N.Y. 21**

ROY LICHTENSTEIN  
"Brattata", 1962  
Oil on canvas  
42" x 42"  
Collection: David Hayes

(26)

3263



FOR STUDY PURPOSES ONLY. NOT FOR REPRODUCTION.

The Museum of Modern Art Archives, NY	Collection:	Series.Folder:
	CE	II. 2. 145. 5.6

THE EXHAUSTED SOLDIERS, SLEEP-  
LESS FOR FIVE AND SIX DAYS AT A  
TIME, ALWAYS HUNGRY FOR DECENT  
CHOW, SUFFERING FROM THE TROPICAL  
FUNGUS INFECTIONS, KEPT FIGHTING!



FOR STUDY PURPOSES ONLY. NOT FOR REPRODUCTION.

The Museum of Modern Art Archives, NY	Collection:	Series.Folder:
	CE	II. 2. 145. 5. 6

**LEO CASTELLI 4 E. 77 N.Y. 21**

ROY LICHTENSTEIN  
'Takka Takka' 1962  
Oil on canvas  
56" x 68"  
Collection: David Hayes  
(37)

24  
PHOTOGRAPH BY  
RUDOLPH BURCKHARDT



FOR STUDY PURPOSES ONLY. NOT FOR REPRODUCTION.

The Museum of Modern Art Archives, NY	Collection:	Series.Folder:
	CE	II.2.145.5.6



FOR STUDY PURPOSES ONLY. NOT FOR REPRODUCTION.

The Museum of Modern Art Archives, NY	Collection:	Series.Folder:
	CE	II. 2. 145. 5.6

**LEO CASTELLI 4 E. 77 N.Y. 21**

ROY LICHTENSTEIN  
'Bratatat' 1963  
Magna on canvas  
35" x 25" (approx.)  
Collection: The Artist  
(403)

64  
PHOTOGRAPH BY  
RUDOLPH BURCKHARDT



FOR STUDY PURPOSES ONLY. NOT FOR REPRODUCTION.

The Museum of Modern Art Archives, NY	Collection:	Series.Folder:
	CE	II. 2. 145. 5.6



FOR STUDY PURPOSES ONLY. NOT FOR REPRODUCTION.

The Museum of Modern Art Archives, NY	Collection:	Series.Folder:
	CE	II. 2. 145. 5.6

**LEO CASTELLI 4 E. 77 N.Y. 21**

JAMES ROSENQUIST

"Fruit Salad", 1964

Oil on canvas

33" x 33"

Collection: Dr. & Mrs. Eugene A. Eisner

(12)

*Scarsdale*

~~31~~ 31  
PHOTOGRAPH BY  
RUDOLPH BURCKHARDT.



FOR STUDY PURPOSES ONLY. NOT FOR REPRODUCTION.

The Museum of Modern Art Archives, NY	Collection:	Series.Folder:
	CE	II. 2. 145. 5. 6



FOR STUDY PURPOSES ONLY. NOT FOR REPRODUCTION.

The Museum of Modern Art Archives, NY	Collection:	Series.Folder:
	CE	II. 2. 145. 5.6

**LEO CASTELLI 4 E. 77 N.Y. 21**

JAMES ROSENQUIST  
'In The Red' 1962  
Oil on canvas  
66  $\frac{1}{4}$ " x 78  $\frac{1}{4}$ "  
Collection: Hanford Yang  
(T)

2  
PHOTOGRAPH BY  
RUDOLPH BURCKHARDT



FOR STUDY PURPOSES ONLY. NOT FOR REPRODUCTION.

The Museum of Modern Art Archives, NY	Collection:	Series.Folder:
	CE	II. 2. 145. 5.6



FOR STUDY PURPOSES ONLY. NOT FOR REPRODUCTION.

The Museum of Modern Art Archives, NY	Collection:	Series.Folder:
	CE	II. 2. 145. 5.6

FISCHBACH

29 W. 57 - NYC

ARTIST Alex Katz

TITLE TULIPS

MEDIUM oil

DATE 1967 SIZE 3'x6'

If reproduced, credit line should read:

"Courtesy Fischbach Gallery"



FOR STUDY PURPOSES ONLY. NOT FOR REPRODUCTION.

The Museum of Modern Art Archives, NY	Collection:	Series.Folder:
	CE	II.2.145.5.6



FOR STUDY PURPOSES ONLY. NOT FOR REPRODUCTION.

The Museum of Modern Art Archives, NY	Collection:	Series.Folder:
	CE	II. 2. 145. 5.6

FISCHBACH

29 W. 57 - NYC

ARTIST ALEX KATZ  
TITLE SUPERB LILIES No 1  
MEDIUM o/c  
DATE 1967 SIZE 48x48

If reproduced, credit line should read:  
"Courtesy Fischbach Gallery"

125

PHOTOGRAPH BY  
RUDOLPH BURCKHARDT



FOR STUDY PURPOSES ONLY. NOT FOR REPRODUCTION.

The Museum of Modern Art Archives, NY	Collection:	Series.Folder:
	CE	II. 2. 145. 5.6



FOR STUDY PURPOSES ONLY. NOT FOR REPRODUCTION.

The Museum of Modern Art Archives, NY	Collection:	Series.Folder:
	CE	II.2.145.5.6

FISCHBACH

29 W. 57 - NYC

ARTIST ALEX KATZ  
TITLE BLUE FLAG #4  
MEDIUM O/C  
DATE 1966 SIZE 67 1/2" x 80"

If reproduced, credit line should read:  
"Courtesy Fischbach Gallery"

126  
PHOTOGRAPH BY  
RUDOLPH BURCKHARDT



FOR STUDY PURPOSES ONLY. NOT FOR REPRODUCTION.

The Museum of Modern Art Archives, NY	Collection:	Series.Folder:
	CE	II. 2. 14 S. 5.6



FOR STUDY PURPOSES ONLY. NOT FOR REPRODUCTION.

The Museum of Modern Art Archives, NY	Collection:	Series.Folder:
	CE	II. 2. 145. 5.6

65-29 Sculpture - American  
Oldenburg, Claes (1929- )  
"Switches Sketch"  
Vinyl, 47" square, 3 5/8" deep

Gift of the Chapin Family in  
memory of Susan Chapin Buckwalter

COLLECTION:  
WILLIAM ROCKHILL NELSON GALLERY OF ART  
ATKINS MUSEUM OF FINE ARTS  
KANSAS CITY MISSOURI



THE MUSEUM OF MODERN ART, NEW YORK  
11 West 53rd Street

Exhibition: THE INFLATED IMAGE (C/E 68-5)

Claes OLDENBURG: SOFT Wall Switches. 1964  
68.1736 a-c vinyl & cotton cloth, 47 1/4  
x 47 1/2 x 11

Nelson Gallery - Atkins Museum (Gift of the  
Chapin Family in memory of Susan Chapin  
Buckwalter)

Photo: Nelson Gallery 65-29

COLLECTION OF WILLIAM ROCKHILL NELSON  
GALLERY OF ART, KANSAS CITY, MO.  
REPRODUCTION RIGHTS RESERVED



FOR STUDY PURPOSES ONLY. NOT FOR REPRODUCTION.

The Museum of Modern Art Archives, NY	Collection:	Series.Folder:
	CE	II, 2, 145. 5.6







FOR STUDY PURPOSES ONLY. NOT FOR REPRODUCTION.

The Museum of Modern Art Archives, NY	Collection:	Series.Folder:
	CE	II. 2. 145. 5.6

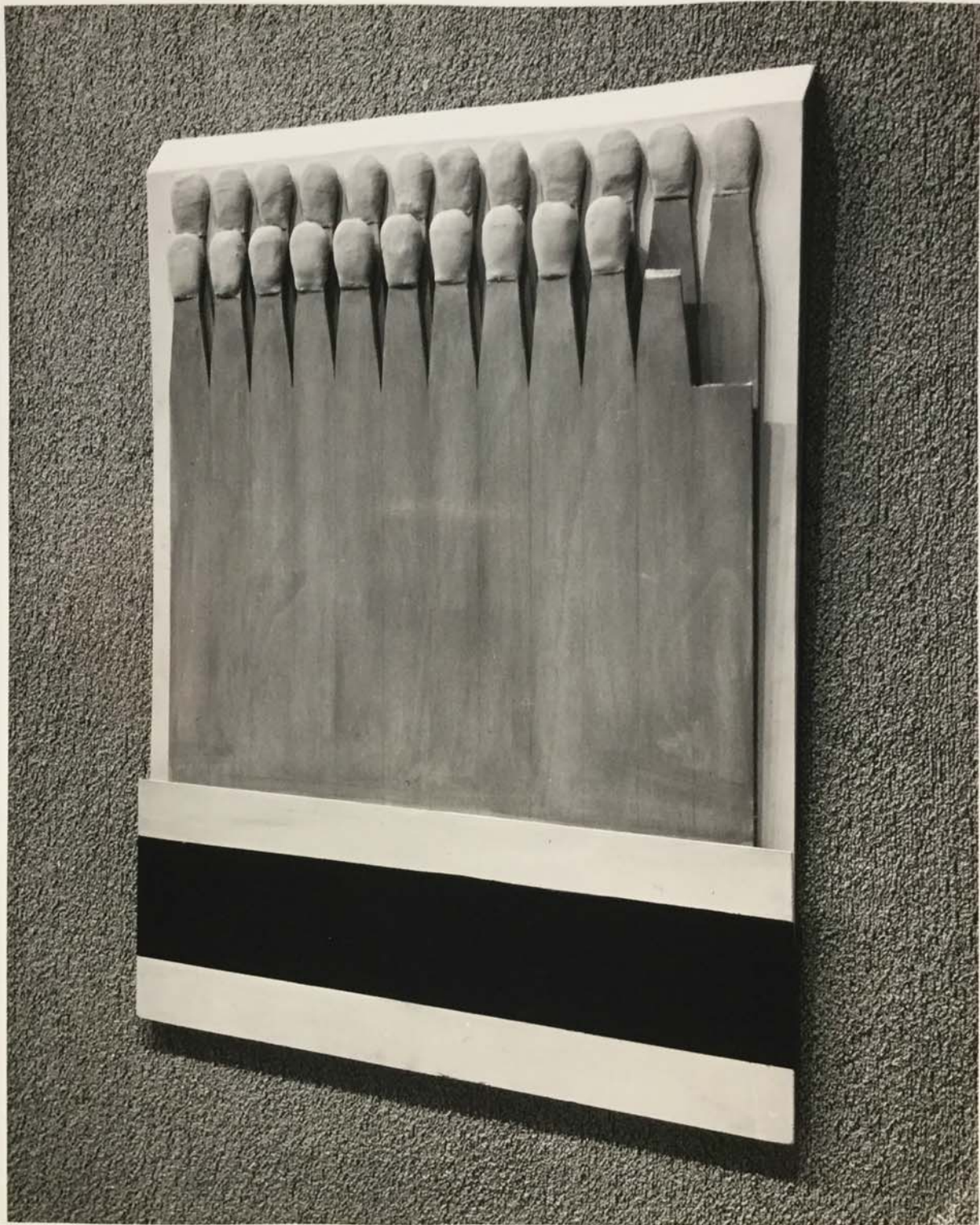

FOR STUDY PURPOSES ONLY. NOT FOR REPRODUCTION.

The Museum of Modern Art Archives, NY	Collection:	Series.Folder:
	CE	II. 2. 145. 5.6

THE MUSEUM OF MODERN ART, NEW YORK  
11 West 53rd Street

Exhibition: THE INFLATED IMAGE (C/E 68-5)

Raymond HAINS: Saffa Super Match Box. 1964.  
wood on cardboard, 45 x 34 1/2

Philip Johnson: New Canaan, Connecticut

Photo: R. Burckhardt #54

PJ -54  
PHOTOGRAPH BY  
RUDOLPH BURCKHARDT