

## **CONDITIONS OF USE FOR THIS PDF**

The images contained within this PDF may be used for private study, scholarship, and research only. They may not be published in print, posted on the internet, or exhibited. They may not be donated, sold, or otherwise transferred to another individual or repository without the written permission of The Museum of Modern Art Archives.

When publication is intended, publication-quality images must be obtained from SCALA Group, the Museum's agent for licensing and distribution of images to outside publishers and researchers.

If you wish to quote any of this material in a publication, an application for permission to publish must be submitted to the MoMA Archives. This stipulation also applies to dissertations and theses. All references to materials should cite the archival collection and folder, and acknowledge "The Museum of Modern Art Archives, New York."

Whether publishing an image or quoting text, you are responsible for obtaining any consents or permissions which may be necessary in connection with any use of the archival materials, including, without limitation, any necessary authorizations from the copyright holder thereof or from any individual depicted therein.

In requesting and accepting this reproduction, you are agreeing to indemnify and hold harmless The Museum of Modern Art, its agents and employees against all claims, demands, costs and expenses incurred by copyright infringement or any other legal or regulatory cause of action arising from the use of this material.

### **NOTICE: WARNING CONCERNING COPYRIGHT RESTRICTIONS**

The copyright law of the United States (Title 17, United States Code) governs the making of photocopies or other reproductions of copyrighted material. Under certain conditions specified in the law, libraries and archives are authorized to furnish a photocopy or other reproduction. One of these specified conditions is that the photocopy or reproduction is not to be "used for any purpose other than private study, scholarship, or research." If a user makes a request for, or later uses, a photocopy or reproduction for purposes in excess of "fair use," that user may be liable for copyright infringement.

FOR STUDY PURPOSES ONLY. NOT FOR REPRODUCTION.

The Museum of Modern Art Archives, NY	Collection:	Series.Folder:
	AHB	XL.E.23



FOR STUDY PURPOSES ONLY. NOT FOR REPRODUCTION.

The Museum of Modern Art Archives, NY	Collection:	Series.Folder:
	AHB	XL.E.23

**THE MUSEUM OF MODERN ART**

**11 WEST 53 STREET, NEW YORK 19, N.Y.**

TITLE: **STANDING WOMAN.** (1931). Bronze, after carved wood,  
21-1/2" high.

ARTIST: **Pablo Picasso.**

IF REPRODUCED THE FOLLOWING CREDIT MUST BE GIVEN

ON THE SAME OR FACING PAGE: **Mrs. Meric Gallery, New York**

EXHIBITION:

**PICASSO: 75th ANNIVERSARY EXHIBITION  
MUSEUM OF MODERN ART, NEW YORK  
MAY 22 - SEPTEMBER 8, 1957**

B57.196

Study (copy) E-53

FOR STUDY PURPOSES ONLY. NOT FOR REPRODUCTION.

The Museum of Modern Art Archives, NY	Collection:	Series.Folder:
	AHB	XL.E.23

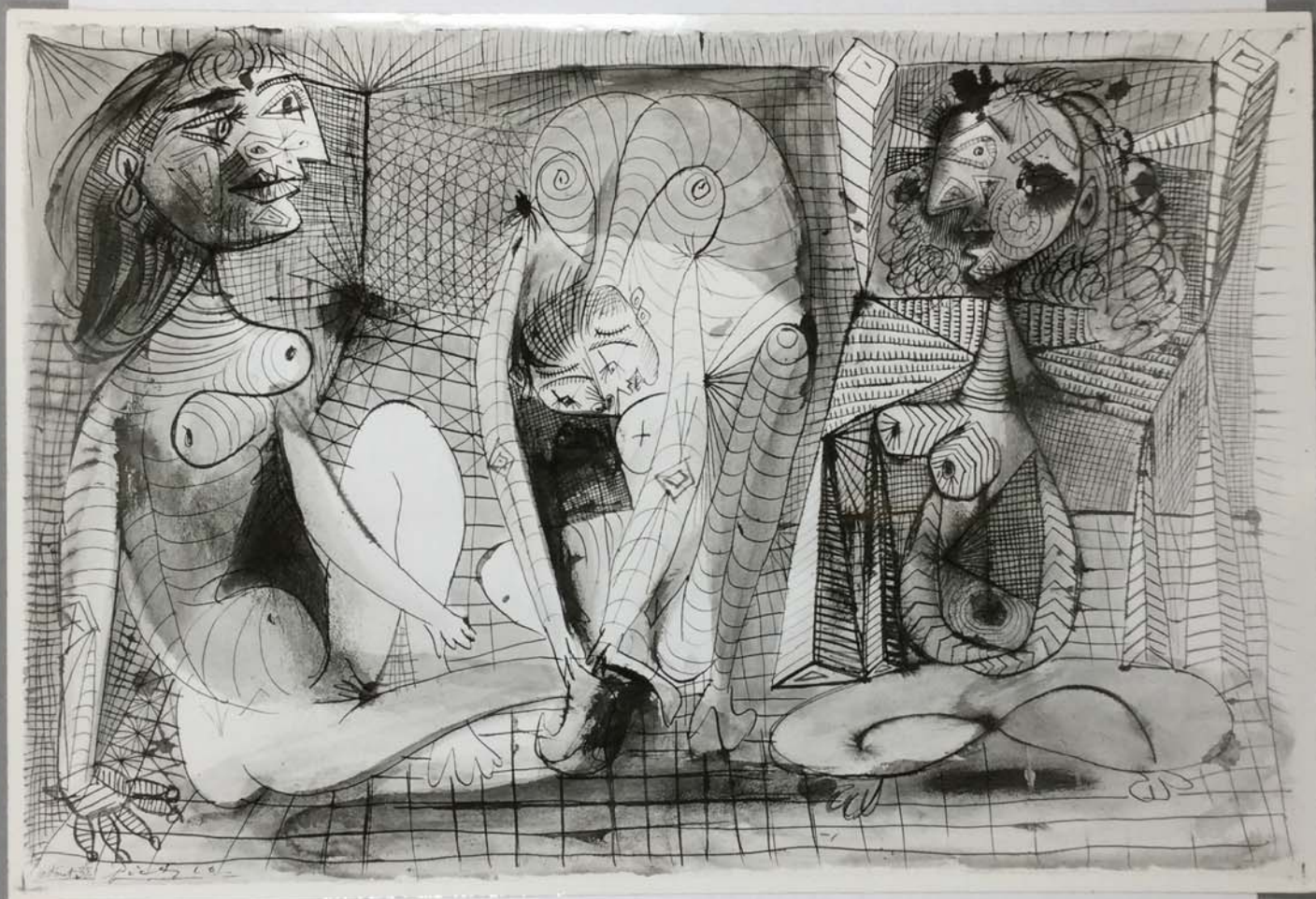

FOR STUDY PURPOSES ONLY. NOT FOR REPRODUCTION.

The Museum of Modern Art Archives, NY	Collection:	Series.Folder:
	AHB	81.E.23

**THE MUSEUM OF MODERN ART**

11 WEST 53 STREET, NEW YORK 19, N.Y.

TITLE: THREE WOMEN. 1938. Pen and ink with watercolor,  
17-5/8 x 26-3/4".

ARTIST: Pablo Picasso.

IF REPRODUCED THE FOLLOWING CREDIT MUST BE GIVEN  
ON THE SAME OR FACING PAGE: Mrs. Meric Gallery

EXHIBITION: PICASSO  
May 22 - September 8, 1957.

86

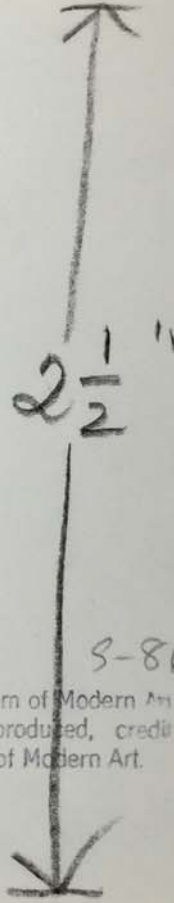

p. 74

S-8621

Photographed for The Museum of Modern Art  
by Soichi Sunami. If reproduced, credit  
must be given The Museum of Modern Art.

J 3186-10  
6 133

FOR STUDY PURPOSES ONLY. NOT FOR REPRODUCTION.

The Museum of Modern Art Archives, NY	Collection:	Series.Folder:
	AHB	XL . E. 23



FOR STUDY PURPOSES ONLY. NOT FOR REPRODUCTION.

The Museum of Modern Art Archives, NY	Collection:	Series.Folder:
	AHB	XI.E.23

**THE MUSEUM OF MODERN ART**  
11 WEST 53 STREET, NEW YORK 19, N.Y.

TITLE: **NUDE ON A BLACK CUCH.** March 9, 1932. Oil on canvas, 63-3/4 x 51-1/4"

ARTIST: **Pablo Picasso.**

IF REPRODUCED THE FOLLOWING CREDIT MUST BE GIVEN  
ON THE SAME OR FACING PAGE: **Collection Mrs. Morie Gallery, New York.**

EXHIBITION:  
PICASSO  
May 22 - September 8, 1957

TOP  
64.5

B57.93 5 3/4"



pg 66

S-2552

Photographed for The Museum of Modern Art by Soichi Sunami. If reproduced, credit must be given The Museum of Modern Art.

J 3102-47  
47  
1335c.

FOR STUDY PURPOSES ONLY. NOT FOR REPRODUCTION.

The Museum of Modern Art Archives, NY	Collection:	Series.Folder:
	AHB	XL.E.23



FOR STUDY PURPOSES ONLY. NOT FOR REPRODUCTION.

The Museum of Modern Art Archives, NY	Collection:	Series.Folder:
	AHB	XL.E.23

Gift with Cook  
Paris 15 February 1938 57 x 46 3/4"  
H. Kelley coll.

Picasso

B57.19

S 2474

Photographed for The Museum of Modern Art  
by Soichi Sunami. If reproduced, credit  
must be given The Museum of Modern Art.

FOR STUDY PURPOSES ONLY. NOT FOR REPRODUCTION.

The Museum of Modern Art Archives, NY	Collection:	Series.Folder:
	AHB	XL.E.23



FOR STUDY PURPOSES ONLY. NOT FOR REPRODUCTION.

The Museum of Modern Art Archives, NY	Collection:	Series.Folder:
	AHB	XI.E.23

2356 P..... P I C A S S O (1919) Fenêtre

Toile signée en bas au milieu datée 1919 Haut 2 m 10 X 1 m 18

W. Mary Gallery  
Zurows III  
#367

W. A. Photo

FOR STUDY PURPOSES ONLY. NOT FOR REPRODUCTION.

The Museum of Modern Art Archives, NY	Collection:	Series.Folder:
	AHB	XI.E.23

W a photo

2356 P..... P I C A S S O (1919) Venétre

Toile signée en bas au milieu datée 1919 Haut 2 m 10 X 1 m 18

Lou. Mary Gallery

Zeros III

#367