

2008
2009 **Annual Listing**



**THE MUSEUM OF
MODERN ART**
11 WEST 53 STREET
NEW YORK, NY
MoMA.ORG

**P.S.1 CONTEMPORARY
ART CENTER**
22-25 JACKSON AVENUE
LONG ISLAND CITY, NY
PS1.ORG

Installation view of Martin Kippenberger's *The Happy End of Franz Kafka's "Amerika"* (1994) in The Donald B. and Catherine C. Marron Atrium at The Museum of Modern Art, 2009.
© Estate Martin Kippenberger, Galerie Gisela Capitain, Cologne. Photo: Jason Mandella.

**M
O
M
A
P
S
1**

Exhibitions
PUBLICATIONS
Acquisitions
GIFTS TO THE
ANNUAL FUND
Membership
SPECIAL
PROJECTS
Donors to the
Collection

2008
2009 Exhibitions
at MoMA



AWA
AWA
AWA

Installation view of
Pipilotti Rist's *Pour Your Body
Out (7354 Cubic Meters)* at
The Museum of Modern Art,
2008. Courtesy the artist,
Luhring Augustine, New York,
and Hauser & Wirth Zürich
London. Photo © Frederick
Charles, fcharles.com

Exhibitions at MoMA

Book/Shelf

Through July 7, 2008

Organized by Christophe Cherix, Curator, Department of Prints and Illustrated Books.

Glossolalia: Languages of Drawing

Through July 7, 2008

Organized by Connie Butler, The Robert Lehman Foundation Chief Curator of Drawings.

Multiplex: Directions in Art, 1970 to Now

Through July 28, 2008

Organized by Deborah Wye, The Abby Aldrich Rockefeller Chief Curator of Prints and Illustrated Books.

Projects 87: Sigalit Landau

Through July 28, 2008

Organized by Klaus Biesenbach, Chief Curator, Department of Media and Performance Art.

Focus: Ad Reinhardt and Mark Rothko

Through August 3, 2008

Organized by Elizabeth Reede, Assistant Curator, Department of Painting and Sculpture.

Geo/Metric: Prints and Drawings from the Collection

Through August 18, 2008

Organized by Starr Figura, The Phyllis Ann and Walter Borten Associate Curator of Prints and Illustrated Books, with Kathy Curry, Assistant Curator for Research and Collections, Department of Drawings.

Bernd and Hilla Becher: Landscape/Typology

Through August 25, 2008

Organized by Peter Galassi, Chief Curator of Photography.

Dalí: Painting and Film

Through September 15, 2008

Organized by Jodi Hauptman, Curator, Department of Drawings.

Jazz Score

Through September 17, 2008

Organized by Ron Magliozzi, Assistant Curator, and Joshua Siegel, Associate Curator, Department of Film.

George Lois: The Esquire Covers

Through March 31, 2009

Organized by Christian Larsen, Curatorial Assistant, Research and Collections, Department of Architecture and Design.

Ateliers Jean Prouvé

Through March 31, 2009

Organized by Christian Larsen, Curatorial Assistant, Research and Collections, Department of Architecture and Design, The Museum of Modern Art, with Max Risselada, Professor, Technical University Delft, the Netherlands.

Focus: Picasso Sculpture

July 3–November 3, 2008

Organized by Leah Dickerman, Curator, with Nora Lawrence, Curatorial Assistant, Department of Painting and Sculpture.

Home Delivery: Fabricating the Modern Dwelling

July 20–October 20, 2008

Organized by Barry Bergdoll, The Philip Johnson Chief Curator of Architecture and Design, and Peter Christensen, Curatorial Assistant, Department of Architecture and Design.

Young Architects Program 2008

July 20–October 20, 2008

Organized by Andres Lepik, Curator, Department of Architecture and Design.

Dreamland: Architectural Experiments since the 1970s

July 23, 2008–March 16, 2009

Organized by Andres Lepik, Curator, Department of Architecture and Design.

Pipe, Glass, Bottle of Rum: The Art of Appropriation

July 30–November 10, 2008

Organized by Connie Butler, The Robert Lehman Foundation Chief Curator of Drawings.

Wunderkammer: A Century of Curiosities

July 30–November 10, 2008

Organized by Sarah Suzuki, The Sue and Eugene Mercy, Jr., Assistant Curator of Prints and Illustrated Books.

Kirchner and the Berlin Street

August 3–November 10, 2008

Organized by Deborah Wye, The Abby Aldrich Rockefeller Chief Curator of Prints and Illustrated Books.

Looking at Music: Media Art of the 1960s

August 13, 2008–January 5, 2009

Organized by Barbara London, Associate Curator, Department of Media and Performance Art.

Projects 88: Lucy McKenzie

September 10–December 1, 2008

Organized by Christophe Cherix, Curator, Department of Prints and Illustrated Books.

New Photography 2008: Josephine Meckseper and Mikhael Subotzky

September 10, 2008–January 12, 2009

Organized by Roxana Marcoci, Curator, Department of Photography.

Here Is Every. Four Decades of Contemporary Art

September 10, 2008–March 23, 2009

Organized by Connie Butler, The Robert Lehman Foundation Chief Curator of Drawings.

Van Gogh and the Colors of the Night

September 21, 2008–January 5, 2009

Organized by Joachim Pissarro, Adjunct Curator, Department of Painting and Sculpture, The Museum of Modern Art, and Sjraar van Heugten, Head of Collections, the Van Gogh Museum, Amsterdam.

The Printed Picture

October 17, 2008–July 13, 2009

Organized by Richard Benson, Guest Curator, and Peter Galassi, Chief Curator, Department of Photography.

Joan Miró: Painting and Anti-Painting 1927–1937

November 2, 2008–January 12, 2009

Organized by Anne Umland, Curator, Department of Painting and Sculpture.

Pipilotti Rist: Pour Your Body Out (7354 Cubic Meters)

November 19, 2008–February 2, 2009

Organized by Klaus Biesenbach, Chief Curator, Department of Media and Performance Art.

Rough Cut: Design Takes a Sharp Edge

November 26, 2008–Ongoing

Organized by Paola Antonelli, Senior Curator, and Patricia Juncosa Vecchierini, Curatorial Assistant, Department of Architecture and Design.

Focus: Jasper Johns

December 5, 2008–February 16, 2009

Organized by Deborah Wye, The Abby Aldrich Rockefeller Chief Curator of Prints and Illustrated Books.

Focus: Sol LeWitt

December 5, 2008–June 1, 2009

Organized by Cora Rosevear, Associate Curator, with Veronica Roberts, Curatorial Assistant, Department of Painting and Sculpture.

Artist's Choice: Vik Muniz, Rebus

December 11, 2008–February 23, 2009

Organized by Vik Muniz with Eva Respini, Associate Curator, Department of Photography.

Marlene Dumas: Measuring Your Own Grave

December 14, 2008–February 16, 2009

Organized by Connie Butler, The Robert Lehman Foundation Chief Curator of Drawings.

Performance 1: Tehching Hsieh

January 21–May 18, 2009

Organized by Klaus Biesenbach, Chief Curator, and Jenny Schlenzka, Assistant Curator for Performance, Department of Media and Performance Art.

a shimmer of possibility. Photographs by Paul Graham

February 4–May 18, 2009

Organized by Susan Kismaric, Curator, Department of Photography.

Projects 89: Klara Liden

February 25–June 8, 2009

Organized by Eva Respini, Associate Curator, Department of Photography.



**Martin Kippenberger:
The Problem Perspective**

March 1–May 11, 2009
Organized by The Museum of Contemporary Art, Los Angeles (MOCA). Curated by Ann Goldstein, MOCA Senior Curator, and organized at MoMA by Ann Temkin, The Marie-Josée and Henry Kravis Chief Curator of Painting and Sculpture.

Performance 2: Simone Forti

March 7 and 8, 2009
Organized by Klaus Biesenbach, Chief Curator, with Jenny Schlenzka, Assistant Curator for Performance, Department of Media and Performance Art.

Performance 3: Trio A by Yvonne Rainer

March 7 and 8, 2009
Organized by Klaus Biesenbach, Chief Curator, with Jenny Schlenzka, Assistant Curator for Performance, Department of Media and Performance Art.

Paper: Pressed, Stained, Slashed, Folded

March 11–June 22, 2009
Organized by Starr Figura, The Phyllis Ann and Walter Borten Associate Curator of Prints and Illustrated Books.

Stage Pictures: Drawing for Performance

March 11–August 25, 2009
Organized by Jodi Hauptman, Curator, Department of Drawings.

Into the Sunset: Photography's Image of the American West

March 29–June 8, 2009
Organized by Eva Respini, Associate Curator, Department of Photography.

**Tangled Alphabets:
León Ferrari and Mira Schendel**

April 5–June 15, 2009
Organized by Luis Pérez-Oramas, The Estrellita Brodsky Curator of Latin American Art, with the assistance of Geaninne Gutiérrez-Guimarães, Curatorial Assistant, Department of Drawings.

In Situ: Architecture and Landscape

April 8, 2009–February 22, 2010
Organized by Andres Lepik, Curator, and Margot Weller, Curatorial Assistant, Department of Architecture and Design.

Compass in Hand: Selections from The Judith Rothschild Foundation Contemporary Drawings Collection

April 22, 2009–January 4, 2010
Organized by Christian Rattemeyer, The Harvey S. Shipley Miller Associate Curator of Drawings, with Connie Butler, The Robert Lehman Foundation Chief Curator of Drawings.

Polish Posters 1945–89

May 6–November 30, 2009
Organized by Juliet Kinchin, Curator, and Aidan O'Connor, Curatorial Assistant, Department of Architecture and Design.

What Was Good Design? MoMA's Message 1944–56

May 6, 2009–Ongoing
Organized by Juliet Kinchin, Curator, and Aidan O'Connor, Curatorial Assistant, Department of Architecture and Design.

Sculpture Garden: Sculpture in Color

May 18, 2009–Ongoing
Organized by the Department of Painting and Sculpture.

Looking at Music: Side 2

June 17–November 30, 2009
Organized by Barbara London, Associate Curator, Department of Media and Performance Art.

Projects 90: Song Dong

June 24–September 7, 2009
Organized by Barbara London, Associate Curator, Department of Media and Performance Art, and Sarah Suzuki, The Sue and Eugene Mercy, Jr., Assistant Curator of Prints and Illustrated Books.

Performance 4: Roman Ondák, Measuring the Universe

June 24–September 14, 2009
Organized by Klaus Biesenbach, Chief Curator, with Jenny Schlenzka, Assistant Curator for Performance, Department of Media and Performance Art.

The Erotic Object: Surrealist Sculpture from the Collection

June 24, 2009–January 4, 2010
Organized by Anne Umland, Curator, with Veronica Roberts, Curatorial Assistant, Department of Painting and Sculpture.

James Ensor

June 28–September 21, 2009
Organized by Anna Swinbourne, Assistant Curator, Department of Painting and Sculpture.

Focus: Joseph Beuys

Ongoing
Organized by Ann Temkin, The Marie-Josée and Henry Kravis Chief Curator of Painting and Sculpture.

Joseph Beuys. *Filzanzug (Felt Suit)*. 1970. Multiple of felt, overall: 69 7/8 x 28 1/8 x 5 5/16" (177.5 x 71.5 x 13.5 cm). Publisher: Galerie René Block, Berlin. Fabricator: unknown. Edition: 100. The Museum of Modern Art. The Associates Fund. © 2009 Artists Rights Society (ARS), New York/VG Bild-Kunst, Bonn

Film Programs

The following list includes highlights of the year's film program; all film exhibitions can be found on MoMA.org.

Ongoing Programs:

Still Moving

Ongoing
Organized by Steven Higgins,
Curator, Department of Film.

Modern Mondays

Ongoing
Organized by the Department of
Film and the Department of Media
and Performance Art.

ContemporAsian

Organized by Jytte Jensen, Curator,
Department of Film, The Museum
of Modern Art, and William Phuan,
independent curator.

Special Programs:

Dalí Laughs

July 7–16, 2008
Organized by Anne Morra, Assistant
Curator, Department of Film.

Premiere Brazil, 2008

July 17–28, 2008
Organized by Jytte Jensen, Curator,
Department of Film, and Ilda
Santiago, Director, the Rio de
Janeiro International Film Festival.

Salvador Dalí and Three American Surrealists

July 23–31, 2008
Organized by Anne Morra, Assistant
Curator, Department of Film.

Salvador Dalí:

Consumer/Consumed

August 4–24, 2008
Organized by Anne Morra, Assistant
Curator, Department of Film.

Chris Smith: American Original

August 29–September 1, 2008
Organized by Laurence Kardish,
Senior Curator, Department of Film.

Hollywood on the Hudson:

Filmmaking in New York, 1920–39

September 17–29, 2008
Co-organized by Laurence Kardish,
Senior Curator, Department of Film,
and Richard Koszarski.

From the Archives: A

Pierre Rissient Selection

September 18–21, 2008
Organized by Laurence Kardish,
Senior Curator, Department of Film.

MoMA Presents: Pierre Rissient: Man of Cinema

September 18–24, 2008
Organized by Laurence Kardish,
Senior Curator, Department of Film.

MoMA Presents: Béla Tarr's *The Man from London*

September 22–28, 2008
Organized by Jytte Jensen, Curator,
Department of Film.

MoMA Presents: Carlos Reygadas's *Silent Light*

September 24–29, 2008
Organized by Jytte Jensen, Curator,
Department of Film.

Filmmaker in Focus:

Carlos Reygadas

September 24–29, 2008
Organized by Jytte Jensen, Curator,
Department of Film.

MoMA Presents: S. Pierre *Yameogo's Delwende*

October 8–14, 2008
Organized by Laurence Kardish,
Senior Curator, Department of Film.

MoMA Presents: Ken Jacobs's *Return to the Scene of the Crime*

October 16–22, 2008
Organized by Jytte Jensen, Curator,
Department of Film.

Ken Jacobs: Filmmaker Extraordinaire

October 16–22, 2008
Organized by Jytte Jensen, Curator,
Department of Film.

MoMA Presents: Amos Gitai's *News from Home/News from House*

October 24–30, 2008
Organized by Laurence Kardish,
Senior Curator, Department of Film.

Amos Gitai: Non-Fiction

October 24–November 3, 2008
Organized by Laurence Kardish,
Senior Curator, Department of Film.

To Save and Project: The Sixth MoMA International Festival of Film Preservation

October 24–November 16, 2008
Organized by Steven Higgins,
Curator, Joshua Siegel, Associate
Curator, and Anne Morra, Assistant
Curator, Department of Film.

Batiste Madalena and the Cinema of the 1920s

October 28, 2008–March 14, 2009
Organized by Ron Magliozzi,
Assistant Curator, and Jenny He,
Curatorial Assistant, Department
of Film.

Women's Film Preservation Fund, Program 1

October 29, 2008
Organized by Anne Morra, Assistant
Curator, Department of Film.

MoMA Presents: Cy Endfield's *Hell Drivers*

November 1–7, 2008
Organized by Steven Higgins,
Curator, Joshua Siegel, Associate
Curator, and Anne Morra, Assistant
Curator, Department of Film.

The Contenders, 2008

November 5–13, 2008
Organized by the Department of
Film.



Batiste Madalena. *Sally of the Sawdust*. 1925. Tempera on poster board, 43 x 24 5/8". Gift of Judith and Steven Katten. © 2008 Judith and Steven Katten

Best Film Not Playing at a Theater Near You

November 20–24, 2008
Organized by Joshua Siegel, Associate Curator, Department of Film, The Museum of Modern Art; Michelle Byrd, Executive Director, IFP; Scott Macaulaly, Editor, *Filmmaker* magazine; and Milton Tabbot, Senior Director, Programming.

Melvin Van Peebles: A Salute from MoMA and IFP

December 1–6, 2008
Organized by Laurence Kardish, Senior Curator, Department of Film, in association with IFP.

Filmmaker in Focus: Ferzan Ozpetek

December 4–14, 2008
Organized by Jytte Jensen, Curator, Department of Film, and Camilla Cormanni and Paola Ruggiero, Cinecittà Holding, Rome.

Agnieszka Holland: Europa/America

December 10, 2008–January 5, 2009
Organized by Charles Silver, Associate Curator, Department of Film.

British Television Advertising Awards 2008: Award-Winning British Commercials

December 10–31, 2008
Organized by Laurence Kardish, Senior Curator, Department of Film.

Laugh and Live: The Films of Douglas Fairbanks

December 17, 2008–January 14, 2009
Organized by Steven Higgins, Curator, Department of Film.

Global Lens 2009

January 14–30, 2009
Organized by Jytte Jensen, Curator, Department of Film.

Terence Davies: From the Collection

January 15–17, 2009
Organized by Laurence Kardish, Senior Curator, Department of Film.

MoMA Presents: Terence Davies's *Of Time and the City*

January 15, 2009
Organized by Laurence Kardish, Senior Curator, Department of Film.

American Politics: From the Archives

January 18–31, 2009
Organized by Laurence Kardish, Senior Curator, Department of Film.

Korean Films Made During the Japanese Occupation

January 28–February 1, 2009
Organized by Laurence Kardish, Senior Curator, Department of Film, The Museum of Modern Art, and Yuni Cho, Program Director, The Korea Society, New York.

MoMA Presents: Emily Hubley's *The Toe Tactic*

January 28–February 2, 2009
Organized by Rajendra Roy, The Celeste Bartos Chief Curator of Film.

Angela Ricci Lucchi and Yervant Gianikian, A Retrospective

February 2–28, 2009
Organized by William Sloan, independent consultant, and Laurence Kardish, Senior Curator, Department of Film.

Oscar's Docs, 1946–56: Optimism and Adventure!

February 2–9, 2009
Organized by Rajendra Roy, The Celeste Bartos Chief Curator of Film, The Museum of Modern Art, and Ed Carter, Documentary Curator, Academy of Motion Picture Arts and Sciences.

Documentary Fortnight 2009

February 11–25, 2009
Organized by Sally Berger, Assistant Curator, Department of Film, The Museum of Modern Art; William Sloan, independent curator; and Sara Rashkin, filmmaker and independent curator.

MoMA Presents: William Friedkin's *The French Connection*

March 4–9, 2009
Organized by Rajendra Roy, The Celeste Bartos Chief Curator of Film.

Filmmaker in Focus:

Ramin Bahrani

March 4–7, 2009
Organized by Laurence Kardish, Senior Curator, Department of Film.

Ivan Passer's Way

March 6–13, 2009
Organized by Jytte Jensen, Curator, Department of Film.

Jan Siki's *Private Century*

March 9–15, 2009
Organized by Joshua Siegel, Associate Curator, Department of Film.

MoMA Presents: Jean-Marc Vallée's *C.R.A.Z.Y.*

March 18–23, 2009
Organized by Laurence Kardish, Senior Curator, Department of Film.

Canadian Front 2009

March 18–23, 2009
Organized by Laurence Kardish, Senior Curator, Department of Film, and presented in association with Telefilm Canada.

New Directors/New Films 2009

March 25–April 5, 2009
Organized by a selection committee comprising Jytte Jensen, Curator; Laurence Kardish, Senior Curator; and Rajendra Roy, The Celeste Bartos Chief Curator, Department of Film, The Museum of Modern Art; and Marian Masone, Associate Director of Programming; Joanna Ney, Producer, Arts Programming; and Richard Peña, Program Director, The Film Society of Lincoln Center.

The Old West: Myth, Character, and Reinvention

April 1–May 1, 2009
Organized by Anne Morra, Assistant Curator, Department of Film.

MoMA Presents: *The Pope's Toilet*

April 8–13, 2009
Organized by Laurence Kardish, Senior Curator, Department of Film.

Cinéfondation, Cannes, 2008

April 9–11, 2009
Organized by Laurence Kardish, Senior Curator, Department of Film.

Mike Nichols

April 14–May 1, 2009
Organized by Rajendra Roy, The Celeste Bartos Chief Curator of Film.

Kino! at Thirty: New Cinema from Germany

April 22–30, 2009
Organized by Laurence Kardish, Senior Curator, Department of Film, in cooperation with German Films Service + Marketing (Munich) and its New York representative, Oliver Mahrtdt.

Julien Duvivier

May 1–25, 2009
Organized by Joshua Siegel, Associate Curator, Department of Film, and Lenny Borger, film historian and translator.

Aernout Mik

May 6–July 27, 2009
Organized by Laurence Kardish, Senior Curator, Department of Film.

Kim Longinotto: A Retrospective

May 7–23, 2009
Organized by Sally Berger, Assistant Curator, Department of Film.

Cruel and Unusual Comedy: Social Commentary in the American Slapstick Film

May 20–June 1, 2009
Organized by Charles Silver, Curator, and Ron Magliozzi, Assistant Curator, Research and Collections, Department of Film, with Steve Massa, film historian and writer, and Ben Model, film historian and accompanist.

MoMA Presents: Rashid Masharawi's *Laila's Birthday*

May 27–June 1, 2009
Organized by Laurence Kardish, Senior Curator, Department of Film.

MoMA Presents: Veiko Ounpuu's *Autumn Ball*

June 3–8, 2009
Organized by Laurence Kardish, Senior Curator, Department of Film.

The New India

June 5–17, 2009
Organized by Joshua Siegel, Associate Curator, Department of Film, and Uma da Cunha, guest curator.

The Sixties: Yanks in Britain

June 17–24, 2009
Organized by Charles Silver, Curator, Department of Film.

Abderrahmane Sissako

June 26–July 2, 2009
Organized by Sally Berger, Assistant Curator, Department of Film, with Irina Leimbacher, independent curator, and Mary Kerr, Executive Director, The Robert Flaherty Seminars.

Traveling Exhibitions

If the end of the tour is not indicated, the exhibition will have additional showings.

Color Chart: Reinventing Color, 1950 to Today

Organized by Ann Temkin, The Marie-Josée and Henry Kravis Chief Curator of Painting and Sculpture. Tate Liverpool, England, May 29–September 13, 2009 (End of tour).

Friedlander

Organized by Peter Galassi, Chief Curator of Photography. Minneapolis Institute of Arts, Minnesota, June 29–September 15, 2008; Cleveland Museum of Art, Ohio, March 1–May 31, 2009 (End of tour).

Humble Masterpieces

Organized by Paola Antonelli, Senior Curator, Department of Architecture and Design. Hangaram Design Museum, South Korea, November 5–December 31, 2008 (End of tour).

Latin American and Caribbean Art: Selected Highlights from the Collection of The Museum of Modern Art

Organized by Luis Pérez-Oramas, The Estrellita Brodsky Curator of Latin American Art. New York State Museum, New York, May 17–October 17, 2008 (End of tour).

Lines, Grids, Stains, Words

Organized by Christian Rattemeyer, The Harvey S. Shipley Miller Associate Curator of Drawings. Museu Serralves, Portugal, May 9–July 13, 2008; Museum Wiesbaden, Germany, September 8, 2008–January 26, 2009 (End of tour).

Monet's Water Lilies

Organized by Ann Temkin, The Marie-Josée and Henry Kravis Chief Curator of Painting and Sculpture. High Museum of Art, Georgia, June 6–August 23, 2009.

Picturing New York: Photographs from The Museum of Modern Art

Organized by Sarah Meister, Curator, Research and Collections, Department of Photography. La Casa Encendida, Spain, March 26–June 14, 2009.

Martin Puryear

Organized by John Elderfield, Chief Curator Emeritus, Department of Painting and Sculpture. The Modern, Ft. Worth, Texas, February 24–May 18, 2008; National Gallery of Art, Washington, D.C., June 22–September 28, 2008; San Francisco Museum of Modern Art, California, November 8, 2008–January 25, 2009 (End of tour).

Van Gogh and the Colors of the Night

Organized by Joachim Pissarro, Adjunct Curator, Department of Painting and Sculpture. Van Gogh Museum, the Netherlands, February 13–June 7, 2009 (End of tour).

Vincent van Gogh. *The Starry Night over the Rhône*. 1888. Oil on canvas, 28 ½ x 36 ¼" (72.4 x 92 cm). Musée d'Orsay, Paris. Gift of M. and Mme Robert Kahn-Sriber, in memory of M. and Mme Fernand Moch, 1975. © Réunion des Musées Nationaux/Art Resource, NY. Photo: Hervé Lewandowski

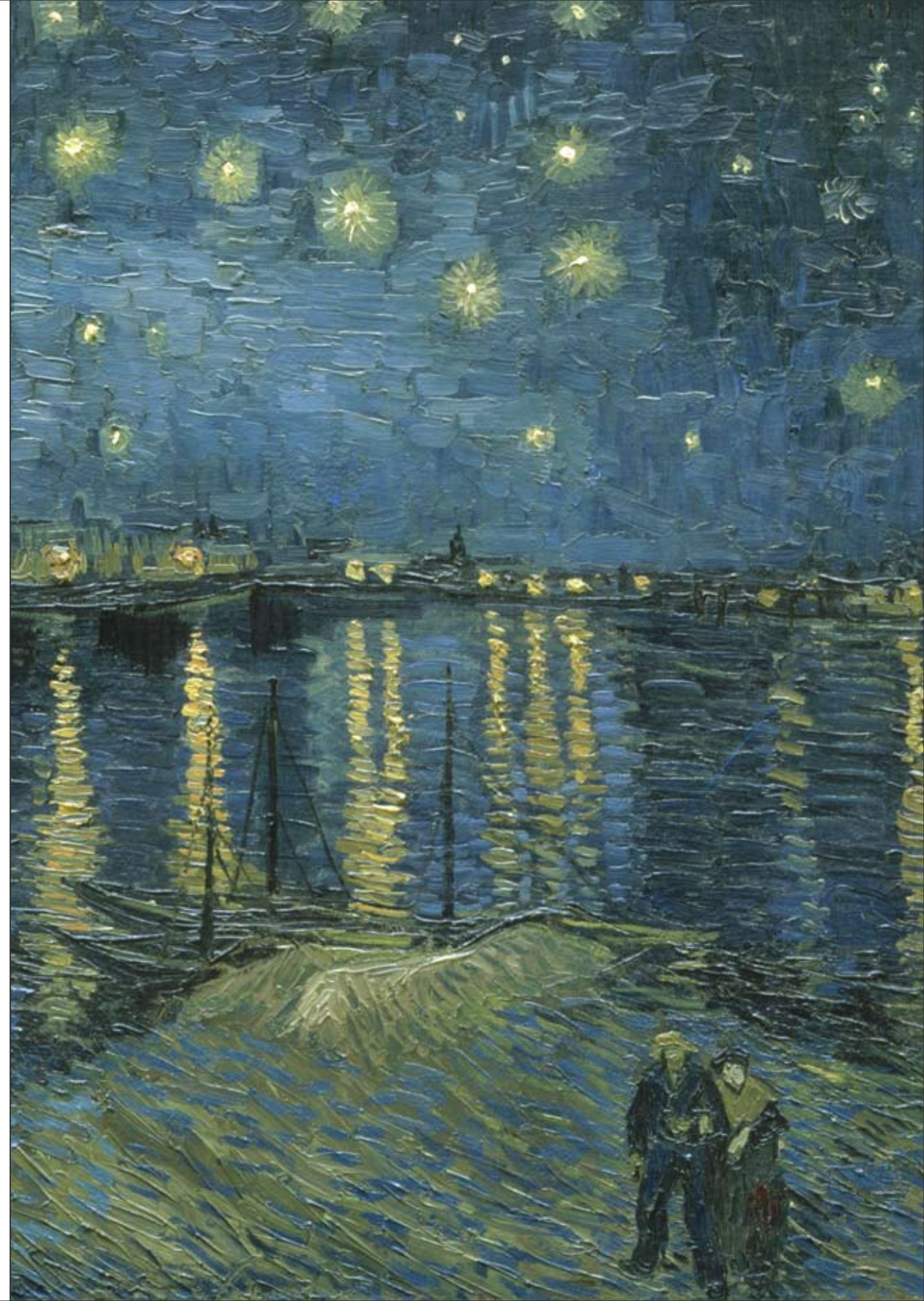



2008
2009 Exhibitions
at P.S.1

P.S.1

Exhibitions at P.S.1

Arctic Hysteria: New Art from Finland

June 1–October 5, 2008
Organized by P.S.1 Contemporary Art Center in collaboration with the Artists' Association of Finland and FRAME Finnish Fund for Art Exchange.

That Was Then...This Is Now

June 22–October 5, 2008
Organized by P.S.1 Director Alanna Heiss, Senior Curatorial Advisor Neville Wakefield, with Curatorial Advisors Andrea Bellini, Klaus Biesenbach, Phong Bui, Lia Gangitano, Susanne Pfeffer, and Franklin Sirmans.

Young Architects Program 2008: P.F.1 (Public Farm One)

June 29–October 19, 2008
Organized by Andres Lepik, Curator, Department of Architecture and Design.

NeoHooDoo: Art for a Forgotten Faith

October 19, 2008–January 26, 2009
Organized by P.S.1 Curatorial Advisor Franklin Sirmans.

International and National Projects: Robert Boyd, Ana Horvat, Minus Space, Patrick O'Hare

October 19–January 26, 2009
Organized by P.S.1 Curatorial Advisor Phong Bui.

Gino De Dominicis

October 19, 2008–February 9, 2009
Organized by Alanna Heiss, Director, and Andrea Bellini, Curatorial Advisor, P.S.1; and Laura Cherubini, Curator, Fondazione Merz.

Børre Sæthre

October 19, 2008–February 22, 2009
Organized by P.S.1 Curatorial Advisor Lia Gangitano.

Yael Bartana

October 19, 2008–May 4, 2009
Organized by Klaus Biesenbach, Chief Curator, Department of Media and Performance Art, The Museum of Modern Art, and P.S.1 Chief Curatorial Advisor.

Leandro Erlich: Swimming Pool

October 19, 2008–March 1, 2010
Organized by P.S.1 Director Alanna Heiss.

Lutz Bacher MY SECRET LIFE

February 12–September 14, 2009
Organized by P.S.1 Curatorial Advisor Lia Gangitano.

Jonathan Horowitz: And/Or

February 22–September 14, 2009
Organized by Klaus Biesenbach, Chief Curator, Department of Media and Performance Art, The Museum of Modern Art, and P.S.1 Chief Curatorial Advisor.

Kenneth Anger

February 22–September 21, 2009
Organized by Susanne Pfeffer, Curator, Kunst-Werke Institute for Contemporary Art and P.S.1 Curatorial Advisor, with Klaus Biesenbach, Chief Curator, Department of Media and Performance Art, The Museum of Modern Art, and P.S.1 Chief Curatorial Advisor.

International and National Projects: Florian Slotawa

February 22–September 27, 2009
Organized by Susanne Pfeffer, Curator, Kunst-Werke Institute for Contemporary Art, and P.S.1 Curatorial Advisor.



Leandro Erlich. *Swimming Pool*. 2008. Masonry, swimming pool ladder, laminated glass, and water. © 2009 Leandro Erlich. Courtesy of Sean Kelly Gallery, New York. Photo © 2009 Jason Mandella



2008
2009 **Publications**

W
O
A
A

Publications

James Ensor

Anna Swinbourne. Essays by Susan M. Canning, Jane Panetta, Michel Draguet, Robert Hoozee, Laurence Madeline, and Herwig Todts. Hardcover

Aernout Mik

Laurence Kardish. Essays by Laurence Kardish, Kelly Sidley, and Michael Taussig. Paperback

MoMA Design Series: Japanese Design

Penny Sparke. Introduction by Paola Antonelli. Paperback

Compass in Hand: Selections from The Judith Rothschild Foundation Contemporary Drawings Collection

Christian Rattemeyer. Hardcover and slipcased box set with the catalogue raisonné

The Judith Rothschild Foundation Contemporary Drawings Collection: Catalogue Raisonné

Christian Rattemeyer. Essays by Scott Gerson, Isabelle Graw, Manfred Hermes, Martin Hervert, Brian Sholis, and Jan Tumlir. Hardcover and slipcased box set with *Compass in Hand: Selections from The Judith Rothschild Foundation Contemporary Drawings Collection*

León Ferrari and Mira Schendel: Tangled Alphabets

Luis Pérez-Oramas. Essays by Andrea Giunta, Rodrigo Naves, and Luis Pérez-Oramas. Hardcover

Picturing New York: Photographs from The Museum of Modern Art

(English, Italian, and Spanish editions) Sarah Hermanson Meister. Hardcover

Into the Sunset: Photography's Image of the American West

Eva Respini. Hardcover

MoMA Contemporary Highlights: 250 Works since 1980 from The Museum of Modern Art, New York

(French, Italian, and Japanese editions) Introduction by Glenn D. Lowry. Paperback

Joan Miró: Painting and Anti-Painting, 1927–1937

Anne Umland. Essays by Jim Coddington, Robert S. Lubar, Jordana Mendelson, Adele Nelson, and Anne Umland. Hardcover

MoMA Design Series: American Design

Russell Flinchum. Introduction by Paola Antonelli. Paperback

MoMA Design Series: Italian Design

Giampiero Bosoni. Introduction by Paola Antonelli. Paperback

The Printed Picture

Richard Benson. Hardcover

Vincent van Gogh and the Colors of the Night

Joachim Pissarro, Chris Stolwijk, Sjraar van Heugten. Hardcover and paperback

Vincent van Gogh: The Starry Night

Richard Thomson. Paperback

Kirchner and the Berlin Street

Deborah Wye. Hardcover

Home Delivery: Fabricating the Modern Dwelling

Barry Bergdoll and Peter Christensen. Essays by Barry Bergdoll, Ken Tadashi Oshima, and Rasmus Wærn. Hardcover

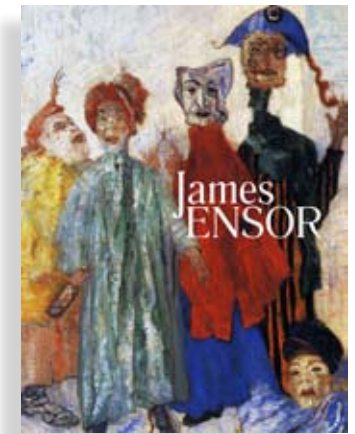
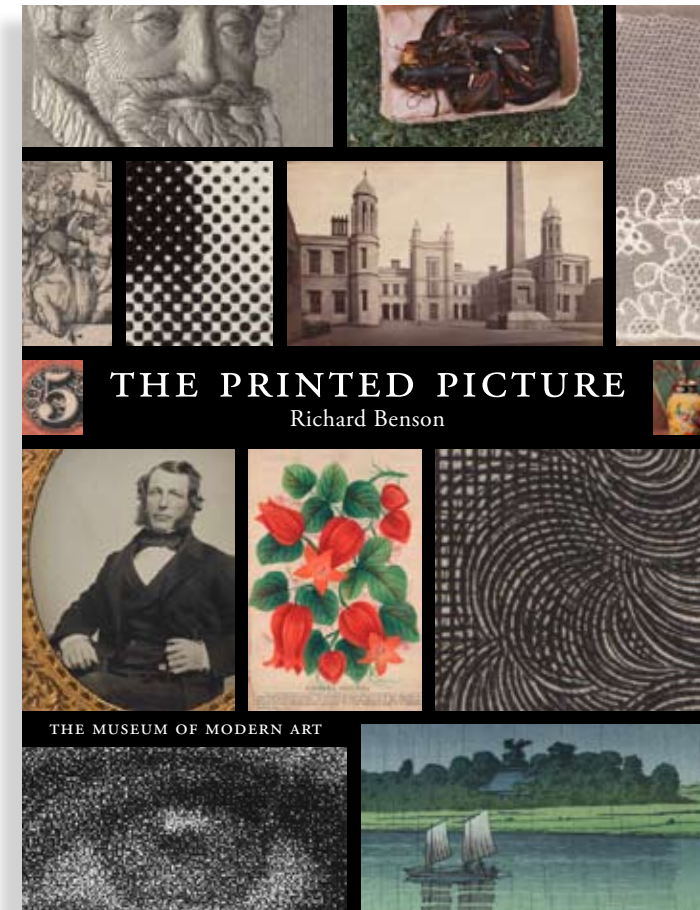

Books (clockwise from left):

The Printed Picture. Richard Benson

James Ensor. Anna Swinbourne

Joan Miró: Painting and Anti-Painting, 1927–1937. Anne Umland

Into the Sunset: Photography's Image of the American West. Eva Respini

Home Delivery: Fabricating the Modern Dwelling. Barry Bergdoll and Peter Christensen

2008
2009 **Acquisitions**

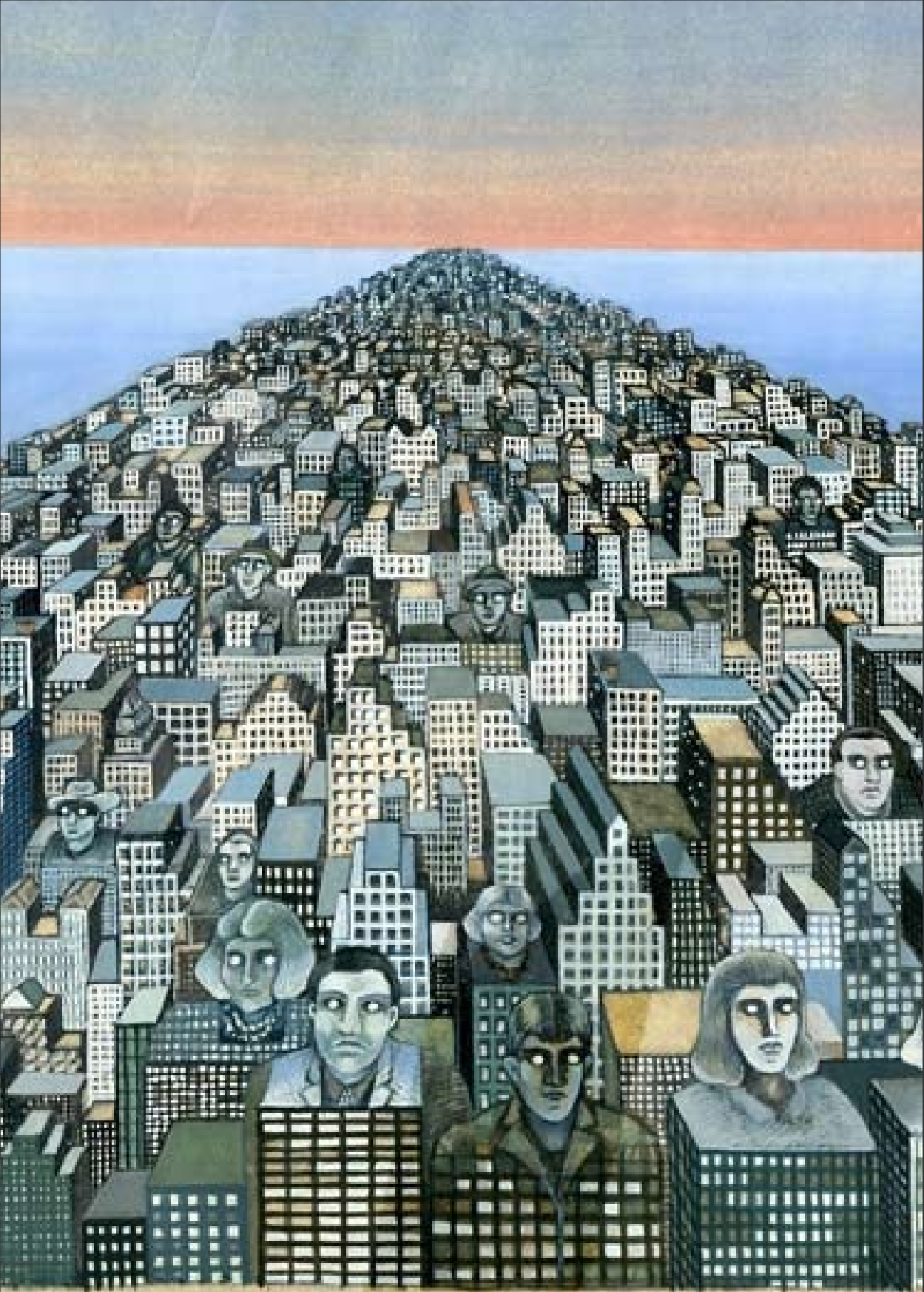

MA
WO
MA
A

Madelon Vriesendorp.
Animation background
from *Flagrant Délit*. c. 1979.
Gouache on paper, 9 1/8 x 11 7/8"
(23.2 x 30.2 cm). The Museum
of Modern Art. Gift of the artist

Acquisitions

ARCHITECTURE AND DESIGN

A total of 223 works were acquired by the Department of Architecture and Design.

Architectural Drawings

Estudio Teddy Cruz. **Radicalizing the Local: 60 Miles of Trans-Border Urban Conflict, project.** 2008. Print from digital file, dimensions variable. Gift of the PARC Foundation.

Haus-Rucker-Co. **Stück Natur.** 1973. Glass, moss, sand, plastic, paper and hemp, 5 5/16 x 4 1/2" (13.5 x 11.5 cm). Gift of the architect.

Steven Holl. **Linked Hybrid, Beijing, China Perspective sketch.** 2003. Watercolor and pencil on paper, 9 x 12" (22.9 x 30.5 cm). Gift of The Contemporary Arts Council of The Museum of Modern Art and the Architecture & Design Purchase Fund.

Steven Holl. **Linked Hybrid, Beijing, China Perspective sketch.** 2003. Watercolor and pencil on paper, 9 x 12" (22.9 x 30.5 cm). Gift of The Contemporary Arts Council of The Museum of Modern Art and the Architecture & Design Purchase Fund.

Steven Holl. **Linked Hybrid, Beijing, China Perspective sketch.** 2004. Watercolor and charcoal pencil on paper, 5 x 7" (12.7 x 17.8 cm). Gift of The Contemporary Arts Council of The Museum of Modern Art and the Architecture & Design Purchase Fund.

Steven Holl. **Linked Hybrid, Beijing, China Perspective sketch.** 2004. Watercolor and charcoal pencil on paper, 5 x 7" (12.7 x 17.8 cm). Gift of The Contemporary Arts Council of The Museum of Modern Art and the Architecture & Design Purchase Fund.

New York Architects. **Tower Stripped Bare by Time Even, project.** 1984. Photo collage on paper, 40 x 30" (101.6 x 76.2 cm). Gift of the architects.

Madelon Vriesendorp. **Animation background from Flagrant Délit.** c. 1979. Gouache on paper, 9 1/8 x 11 7/8" (23.2 x 30.2 cm). Gift of the artist.

Madelon Vriesendorp. **Animation background from Flagrant Délit.** c. 1979. Ink and gouache on paper, 15 1/2 x 14" (39.4 x 35.6 cm). Gift of the artist.

Architectural Models

Barkow Leibinger Architects. **GATEHouse.** 2008. Acrylic and brushed aluminum, 4 5/16 x 11 13/16 x 27 15/16" (11 x 30 x 71 cm). Gift of the architects.

Diller + Scofidio. **The MoMA Wall.** 2003. Video (color, sound), duration: 2 min., 45 sec. Gift of the architects.

Estudio Teddy Cruz. **Manufactured Sites: A Housing Urbanism Made of Waste/Maquiladora, project.** 2005–08. Bass wood, styrene plastic, paper, and gesso, 11 x 27 x 18" (27.9 x 68.6 x 45.7 cm). Gift of the PARC Foundation.

Estudio Teddy Cruz. **Non-Stop Sprawl: MacMansion Retrofitted Project.** 2008. Plastic, plywood and two-channel video (color, sound): a (house): 10 x 24 x 20" (25.4 x 61 x 50.8 cm); b (pedestal): 70 7/8 x 22 3/8 x 24 1/2" (180 x 56.8 x 62.2 cm); c (left channel video); d (right channel video). Gift of the PARC Foundation.

Steven Holl Architects. **Linked Hybrid, Beijing, China Site studies.** 2003–06. Chipboard and Plexiglas, each: 7 x 16 x 20" (17.8 x 40.6 x 50.8 cm). Gift of The Contemporary Arts Council of The Museum of Modern Art and the Architecture & Design Purchase Fund.

Design

Werner Aisslinger. **Nic Chair.** 2001. Manufacturer: Magis S.p.A., Italy. Chromed tubular steel, air-molded polypropylene and glass fiber, 32 1/2 x 20 1/4 x 20 7/8" (82.6 x 51.4 x 53 cm). Gift of the designer.

Werner Aisslinger. **Nic Chair.** 2001. Manufacturer: Magis S.p.A., Italy. Chromed tubular steel, air-molded polypropylene and glass fiber, 32 1/2 x 20 1/4 x 20 7/8" (82.5 x 51.4 x 53 cm). Gift of the designer.

Shay Alkalay. **Stack.** 2008. Manufacturer: Established & Sons. Painted plywood and steel, each: 70 7/8 x 22 3/8 x 24 1/2" (180 x 56.8 x 62.2 cm). Fund for the Twenty-First Century.

Franco Annoni. **Porta Oggetti.** 1973. Manufacturer: Beylerian Ltd. ABS plastic, 28 x 15 1/2" (71.1 x 39.4 cm). Gift of the manufacturer.

Ron Arad. **Rover Chairs.** 1981. Manufacturer: One Off Ltd. Painted tubular steel and leather: 1: 31 1/2 x 24 x 36" (80 x 61 x 91.4 cm); 2: 31 1/2 x 48 x 36" (80 x 121.9 x 91.4 cm). Architecture & Design Purchase Fund.

Jorre van Ast. **Clampology.** 2006. Polyurethane and steel: 1 (book-end): 13 x 4 3/4 x 1 3/4" (33 x 12.1 x 4.4 cm); 2 (book-stop): 10 x 3 x 1" (25.4 x 7.6 x 2.5 cm); 3 (rail-clamp): 5 x 19 x 2 1/4" (12.7 x 48.3 x 5.7 cm); 4 (hook clamp): 5 1/4 x 2 x 1" (13.3 x 5.1 x 2.5 cm); 5 (cable manager): 5 1/4 x 6 x 1 1/16" (13.3 x 15.2 x 2.7 cm); 6 (book display clamp): 5 3/4 x 5 x 1" (14.6 x 12.7 x 2.5 cm); 7 (book display clamp): 5 3/4 x 5 x 1" (14.6 x 12.7 x 2.5 cm); 8 (pipe clamp): 2 3/4 x 2 1/2 x 1 1/2" (7 x 6.4 x 3.8 cm). Gift of the designer.

Jorre van Ast. **Jar Tops.** 2006. Manufacturer: bv Koninklijke van Kempen & Begeer, the Netherlands. Polypropylene: 1 (coffee milk lid): 7 7/8 x 2 7/16 x 3 5/16" (2.3 x 6.2 x 8.4 cm); 2 (oil & vinegar lid): 1 7/8 x 2 7/16 x 3 1/8" (4.8 x 6.2 x 7.9 cm); 3 (cacao dredger): 1 5/16 x 2 11/16 x 3 5/16" (2.4 x 6.8 x 8.4 cm); 4 (sugar dredger): 1 1/4 x 2 11/16 x 3 5/16" (3.1 x 6.9 x 8.4 cm); 5 (jug): 5 3/8 x 4 1/8 x 3" (13.7 x 10.5 x 7.6 cm). Gift of the manufacturer.

Theodor Bogler. **Bowl.** 1925. Glazed earthenware, 3 1/4 x 9 1/2" (8.3 x 24.1 cm). Gift of John Beckmann and Axis Mundi.

Marcel Breuer. **Side chair.** 1948. Plywood, rubber mounts and caning, 32 x 20 1/16 x 17 3/4" (81.3 x 51 x 45.1 cm). Gift of the designer.

Jordi Canudas. **Less Lamp.** 2006. Manufacturer: Metalarte. 1–2 plaster (.1: white - .2: black); 3–4 ceramic (.3: white - .4: black), 9 19/16 x 7 7/8" (25 x 20 cm). Gift of the designer.

deepdesign. **Dandelion Floor Lamp.** 2003. Manufacturer: Tecnodelta S.p.A., Italy. Varnished sheet metal and polycarbonate, 74 7/16 x 21 1/4" (189 x 54 cm). Gift of the manufacturer.

Donato D'Urbino, Jonathan De Pas, Paolo Lomazzi, and Giorgio DeCurso. **Chica Demountable Child's Chairs.** 1971. Manufacturer: BBB Bonacina. ABS plastic, assembled: 19 1/4 x 13 x 13" (48.9 x 33 x 33 cm). Gift of the designers.

Toshio Iwai. **TENORI-O.** 2004. Manufacturer: Yamaha Corporation, Hamamatsu, Japan. ABS plastic and aluminum, 8 1/16 x 8 1/16 x 1 5/16" (20.5 x 20.5 x 3.4 cm). Gift of the manufacturer.

Kram/Weisshaar. **Breeding Tables #1172 & #1199.** 2007. Powder coated steel and chrome plated glass: 1: 29 1/8" x 8' 6" x 37 3/8" (74 x 259.1 x 95 cm); 2: 29 1/8 x 70 7/8 x 31 1/2" (74 x 180 x 80 cm). Gift of the designers.

Leading Edge Design Corp. **Tagtype.** 2003. ABS plastic, rigid urethane and aluminum, 4 3/4 x 5 1/2 x 2 1/8" (12.1 x 14 x 5.4 cm). Gift of the designers.

Leading Edge Design Corp.

Tagtype. 2003. ABS plastic, rigid urethane, and aluminum, 4 ¾ x 5 ½ x 2 1/8" (12.1 x 14 x 5.4 cm). Gift of the designers.

Leading Edge Design Corp. **Tagtype Garage Kit.** 2003. ABS plastic, rigid urethane and aluminum, 7 5/8 x 7 5/8 x 6 15/16" (19.4 x 19.4 x 17.6 cm). Gift of the designers.

William Lescaze. **Table Lamp.** c. 1934. Chromed steel and paper shade, 22" (55.9 cm). Gift of Marie-Josée and Henry Kravis.

Robert Mallet-Stevens. **Coat Rack from the Villa Noailles.** c. 1923. Patinated iron. 10 ¾ x 27 5/8 x 7 3/16" (27.3 x 70.2 x 18.3 cm). Gift of Jo Carole and Ronald S. Lauder.

Alberto Meda and Paolo Rizzatto. **Mix Lamp.** 2005. Manufacturer: Luceplan, S.p.A., Italy. Aluminum and methacrylate, 15 5/16 x 27 ¼ x 4 3/16" (38.9 x 69.2 x 10.7 cm). Gift of the manufacturer.

Motorola, Inc., USA. **StarTAC Cellular Telephone.** c. 1996. Plastic, 3 11/16 x 2 3/16 x 3/4" (9.4 x 5.5 x 1.9 cm). Gift of Nicholas Coblence.

nendo. **Cabbage Chair.** 2007. Pleated paper: 1 (roll): 36 x 20" (91.4 x 50.8 cm); 2 (opened): 29 x 33" (73.7 x 83.8 cm). Gift of the designer.

Rasch Brothers & Co. **Wallpaper Sample Book.** 1937–38. Letterpress on paper and wallpaper samples, 11 5/8 x 8 ¼ x ½" (29.5 x 21 x 1.3 cm). Architecture & Design Purchase Fund.

Rasch Brothers & Co. **Wallpaper Sample Book.** 1937–38. Ink on paper and wallpaper samples, 11 5/8 x 8 ¼ x ½" (29.5 x 21 x 1.3 cm). Architecture & Design Purchase Fund.

Rasch Brothers & Co. **Advertising Insert for Rasch Wallpaper Sample Book.** 1937–38. Lithograph on paper, 11 5/8 x 8 ¼ x ½" (29.5 x 21 x 1.3 cm). Architecture & Design Purchase Fund.

Rasch Brothers & Co. **Advertising Insert for Rasch Wallpaper Sample Book.** 1937–38. Lithograph on paper, 11 5/8 x 8 ¼ x ½" (29.5 x 21 x 1.3 cm). Architecture & Design Purchase Fund.

Rasch Brothers & Co. **Schönheit der Arbeit Bauhaus Weimar-May.** 1939. Letterpress on paper and wallpaper samples, 11 ¾ x 9 3/8 x 1 5/8" (29.8 x 23.8 x 4.1 cm). Architecture & Design Purchase Fund.

Margarete Schütte-Lihotzky. **Frankfurt Kitchen, Am Höhenblick Housing Estate, Ginnheim, Frankfurt, Germany.** 1926–27. Various materials, approximately 61' 4 ¼ x 112' 10 5/16" (1870 x 3440 cm) in plan. Gift of Joan R. Brewster in memory of her husband George W. W. Brewster, by exchange and the Architecture & Design Purchase Fund.

Ladislav Sutnar. **Tea Set.** c. 1932. Manufacturer: Kavalier, Sázava. Heat resistant glass, steel and wood. 1 (tea kettle): 7 11/16 x 6 7/8" (19.6 x 17.5 cm); 2 (tea pot): 4 ¼ x 4 ½" (10.8 x 11.4 cm); 3 (sugar bowl): 4 3/16 x 4 ½" (10.7 x 11.4 cm); 4–9 (tea cups): 2 x 4 ½" (5.1 x 11.4 cm); 10–15 (tea cup saucers): 3/8 x 6" (1 x 15.2 cm); 16 (rum decanter): 3 3/8 x 6 9/16" (8.6 x 16.7 cm). Gift of George R. Kravis II in honor of Marie-Josée Kravis.

Ladislav Sutnar. **Tea and Mocha Set.** 1929–32. Manufacturer: Springer & Co, Loket. Porcelain: 1 (mocha pot): 6 ¼ x 6 1/8" (15.8 x 15.6 cm); 2 (sugar bowl): 4 1/8 x 4" (10.4 x 10.1 cm); 3–4 (tea cups): 1 ¾ x 4" (4.4 x 10.2 cm); 5–6 (tea cup saucers): 1 3/16 x 5 7/8" (2 x 15 cm); 7–10 (mocha cups): 1 x 2 5/8" (2.6 x 6.6 cm); 11–14 (mocha cup saucers): ½ x 4" (1.2 x 10.1 cm). Purchase and partial gift of Radoslav Sutnar.

Maarten Van Severen. **.03 Chair.** 1999. Manufacturer: Vitra AG, Switzerland. Polyurethane and tubular steel, 31 x 15 x 20 ¾" (78.7 x 38.1 x 52.7 cm). Gift of the manufacturer.

Maarten Van Severen. **CN° II Chair.** 1992. Aluminum, 30 x 15 x 17" (76.2 x 38.1 x 43.2 cm). Architecture & Design Purchase Fund.

Tokujin Yoshioka. **Tear Drop Lamp.** 2007. Manufacturer: Yamagiwa Corporation. Glass and aluminum, 5 ¾" diam. (14.6 cm). Anonymous gift.

Margarete Schütte-Lihotzky. Frankfurt Kitchen, Am Höhenblick Housing Estate, Ginnheim, Frankfurt, Germany. 1926–27. Various materials, approximately 736 ¼ x 1354 5/16" (1870 x 3440 cm) in plan. Gift of Joan R. Brewster in memory of her husband George W.W. Brewster, by exchange and the Architecture & Design Purchase Fund.



Ladislav Sutnar. **Haslett Chute and Conveyer Company.** Lithograph, 11 x 8 3/8" (27.9 x 21.3 cm). Gift of Radoslav Sutnar.

Ladislav Sutnar. **Invitation to Art Directors Club.** Lithograph, 3 3/4 x 9" (9.5 x 22.9 cm). Gift of Radoslav Sutnar.

Ladislav Sutnar. **Marcel Pegard: Boring and Drilling Machines.** Lithograph, 11 x 8 3/8" (27.9 x 21.3 cm). Gift of Radoslav Sutnar.

Ladislav Sutnar. **Masonite Presdwood.** Lithograph, 11 x 8 3/8" (27.9 x 21.3 cm). Gift of Radoslav Sutnar.

Ladislav Sutnar. **Mo-Sai Pre-Cast Facing Slabs.** Lithograph, 11 x 8 3/8" (27.9 x 21.3 cm). Gift of Radoslav Sutnar.

Ladislav Sutnar. **Mundet Cork Products.** Lithograph, 11 x 8 3/8" (27.9 x 21.3 cm). Gift of Radoslav Sutnar.

Ladislav Sutnar. **O.E.M. Oxygen Therapy Equipment.** Lithograph, 11 x 8 3/8" (27.9 x 21.3 cm). Gift of Radoslav Sutnar.

Ladislav Sutnar. **Questionnaire and Checklists for use in developing Catalogue Systems.** Letterpress, 8 1/2 x 6" (21.6 x 15.2 cm). Gift of Radoslav Sutnar.

Ladislav Sutnar. **Raymond Concrete Piles.** Lithograph, 11 x 8 3/8" (27.9 x 21.3 cm). Gift of Radoslav Sutnar.

Ladislav Sutnar. **RCA Sound Systems.** Lithograph, 11 x 8 3/8" (27.9 x 21.3 cm). Gift of Radoslav Sutnar.

Ladislav Sutnar. **Robinson Vibration Control.** Lithograph, 11 x 8 3/8" (27.9 x 21.3 cm). Gift of Radoslav Sutnar.

Ladislav Sutnar. **Schiffer Prints: Stimulus Fabrics.** Lithograph, 11 x 8 3/8" (27.9 x 21.3 cm). Gift of Radoslav Sutnar.

Ladislav Sutnar. **The Sylvania S&R Plan: Savings and Retirement.** Lithograph, 11 1/4 x 8 3/4" (28.6 x 22.2 cm). Gift of Radoslav Sutnar.

Ladislav Sutnar. **This Month in American Medicine.** Lithograph, 11 x 8 3/8" (27.9 x 21.3 cm). Gift of Radoslav Sutnar.

Ladislav Sutnar. **Warren Telechron.** Lithograph, each: 11 x 8 3/8" (27.9 x 21.3 cm). Gift of Radoslav Sutnar.

Ladislav Sutnar. **Promotion Kits for Build the Town Building Block Sets.** c. 1943. Silkscreen, each: 8 1/2 x 11 1/16" (21.6 x 28.1 cm). Gift of Radoslav Sutnar.

Ladislav Sutnar. **Alemite Industrial Lubrication Equipment.** Before 1950. Lithograph, 11 x 8 3/8" (27.9 x 21.3 cm). Gift of Radoslav Sutnar.

Ladislav Sutnar. **Construction Revival: Guide Signs to Peacetime Expansion and Prosperity. A Market Study by F.W. Dodge Corporation.** c. 1945. Lithograph, 8 3/8 x 11" (21.3 x 27.9 cm). Gift of Radoslav Sutnar.

Ladislav Sutnar. **Heavy Sheet Steel Fabricators.** c. 1945. Lithograph, 11 x 8 3/8" (27.9 x 21.3 cm). Gift of Radoslav Sutnar.

Ladislav Sutnar. **Herman Nelson Unit Heaters.** Before 1950. Lithograph, 11 x 8 3/8" (27.9 x 21.3 cm). Gift of Radoslav Sutnar.

Ladislav Sutnar. **Honeywell Customized Controls.** c. 1945. Lithograph, 11 x 8 3/8" (27.9 x 21.3 cm). Gift of Radoslav Sutnar.

Ladislav Sutnar. **MM Multi-Measure Metal Enclosures.** Before 1944. Lithograph, 11 x 8 3/8" (27.9 x 21.3 cm). Gift of Radoslav Sutnar.

Ladislav Sutnar. **Cuno Continuously Cleanable Filters.** 1941–44. Lithograph, each: 11 x 8 3/8" (27.9 x 21.3 cm). Gift of Radoslav Sutnar.

Ladislav Sutnar. **Industrial Coordination.** c. 1947. Lithograph, 11 x 8 3/8" (27.9 x 21.3 cm). Gift of Radoslav Sutnar.

Ladislav Sutnar. **Why, What, How: Essential Product Information.** 1942. Lithograph, 12 x 9" (30.5 x 22.9 cm). Gift of Radoslav Sutnar.

Ladislav Sutnar. **Meadow Gold: Comprehensive Point of Sale Program.** 1946. Lithograph with vinyl binder, spiral bound, 14 1/2 x 17 1/2" (36.8 x 44.5 cm). Gift of Radoslav Sutnar.

Ladislav Sutnar. **Process Industries Quarterly.** 1946. Lithograph, 11 x 8 1/2" (27.9 x 21.6 cm). Gift of Radoslav Sutnar.

Ladislav Sutnar. **Catalog Design Process.** 1950. Lithograph and letterpress, each: approx 8 1/2 x 11" (21.6 x 27.9 cm). Gift of Radoslav Sutnar.

Ladislav Sutnar. **General Lighting Company.** After 1950. Lithograph, 11 x 8 3/8" (27.9 x 21.3 cm). Gift of Radoslav Sutnar.

Ladislav Sutnar. **Transport: Next Half Century.** 1951. Lithograph, 8 3/4 x 11 1/16" (22.2 x 28.1 cm). Gift of Radoslav Sutnar.

Ladislav Sutnar. **Cellufoam Insulation.** 1952. Lithograph, 11 x 8 3/8" (27.9 x 21.3 cm). Gift of Radoslav Sutnar.

Ladislav Sutnar. **Addo-X Swedish Adding Machine.** 1958–59. Lithograph on board, 21 x 13 3/4" (53.3 x 34.9 cm). Gift of Radoslav Sutnar.

Ladislav Sutnar. **RCA Ground Stations for Space Telecommunications.** c. 1964. Lithograph, 8 3/4 x 11 1/16" (22.2 x 28.1 cm). Gift of Radoslav Sutnar.

Ladislav Sutnar. **Break-through to the Hudson River: A Plan for Yonkers to Peekskill.** 1964. Lithograph, 9 x 12" (22.9 x 30.5 cm). Gift of Radoslav Sutnar.

Ladislav Sutnar. **Ladislav Sutnar at Shuster Gallery, September 16 to October 4, 1969.** 1969. Lithograph, 9 x 6" (22.9 x 15.2 cm). Gift of Radoslav Sutnar.

James Victore. **Celebrate Columbus 1492–1992.** 1992. Offset lithograph, 35 1/2 x 23 3/4" (90.2 x 60.3 cm). Gift of the designer.

James Victore. **Double Justice.** 1993. Offset lithograph, 32 1/2 x 23" (82.6 x 58.4 cm). Gift of the designer.

James Victore. **Racism.** 1993. Silkscreen, 26 x 40" (66 x 101.6 cm). Gift of the designer.

James Victore. **The Death Penalty Mocks Justice.** 1995. Offset lithograph, 38 x 26" (96.5 x 66 cm). Gift of the designer.

James Victore. **Use a Condom/ Bugs.** 1997. Silkscreen, 28 5/8 x 20 1/4" (72.7 x 51.4 cm). Gift of the designer.

James Victore. **Use a Condom/ Bunnies.** 1997. Silkscreen, 28 5/8 x 20 1/4" (72.7 x 51.4 cm). Gift of the designer.

James Victore. **Just Say No.** 1999. Silkscreen, 38 x 25" (96.5 x 63.5 cm). Gift of the designer.

James Victore. **Moët & Chandon.** 2000. Offset lithograph, 39 3/16 x 27 1/2" (99.5 x 69.9 cm). Gift of the designer.

James Victore. **Bush Pirate.** 2003. Silkscreen, 32 x 46 1/8" (81.3 x 117.2 cm). Gift of the designer.

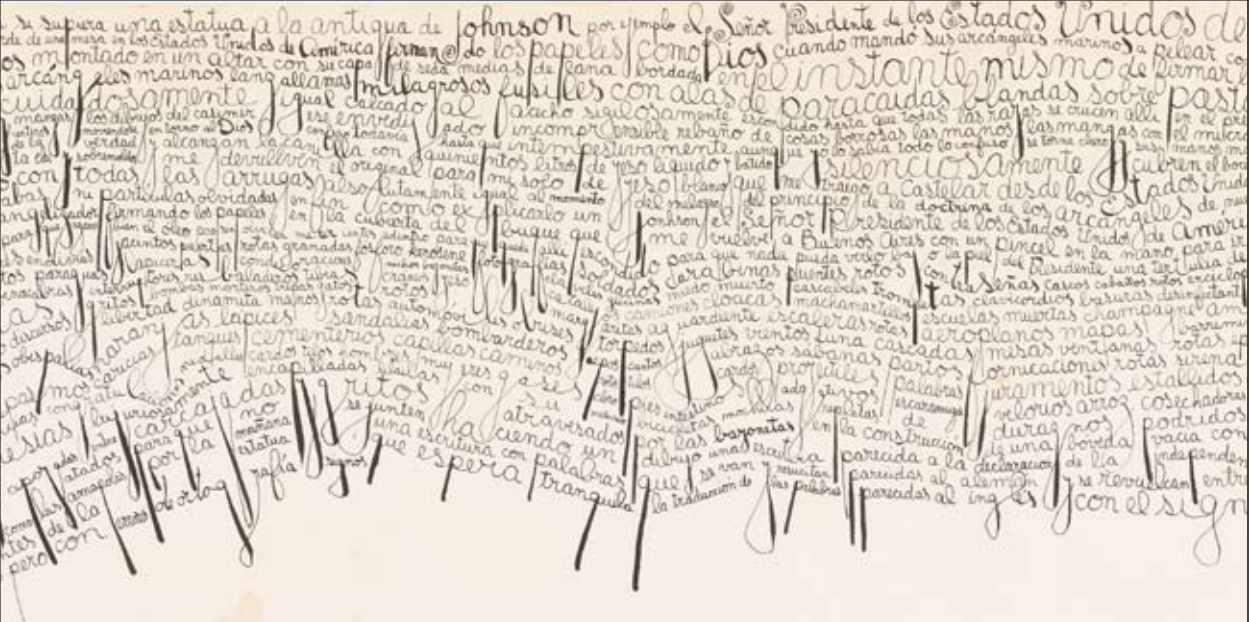

DRAWINGS

A total of 127 works were acquired during the year by the Department of Drawings.

This total does not include The Gilbert and Lila Silverman Fluxus Collection Gift—comprised of approximately 3,000 prints, multiples, and drawings, 4,000 archival files on artists and related subjects, and 1,500 reference books—jointly acquired by the Department of Prints and Illustrated Books, the Department of Drawings, and the Library and Archives.

Silvia Bächli. **Lines 39.** 2007. Ink on paper, 78 1/4 x 59" (198.8 x 149.9 cm). Committee on Drawings Funds.

Silvia Bächli. **Untitled.** 2007. Ink on paper, 17 1/4 x 24 1/4" (43.8 x 61.6 cm). Purchased with funds provided by Marian and James Cohen, in memory of their son Michael Harrison Cohen.

Thomas Bayrle. **Street Structure (Strassenstruktur).** 1975. Pencil on paper, 15 3/4 x 22 1/8" (40 x 56 cm). Purchased with funds provided by The International Council of The Museum of Modern Art in honor of H.R.H. Duke Franz of Bavaria, and Committee on Drawings Funds.

Ginny Bishton. **Untitled (0296).** 1996. Synthetic polymer paint on paper, 28 x 39 3/4" (71.1 x 101 cm). Gift of Dean Valentine and Amy Adelson.

Willys de Castro. **Study for Surface Distribution on a Modulated Reticular System no. 3.** 1953. Gouache and pencil on paper, 6 3/8 x 3 5/8" (16.2 x 9.2 cm). Purchased with funds provided by Estrellita and Daniel Brodsky through the Latin American and Caribbean Fund.

Raimond Chaves. **Buildings of Lima.** (2007). Pencil on seven pieces of paper, 15 x 22" (38.1 x 55.9 cm) (each). Fund for the Twenty-First Century.

Raimond Chaves. **Light of Lima.** 2007. Pencil on five pieces of paper, 15 x 22" (38.1 x 55.9 cm). Latin American and Caribbean Fund through gift of Armando Andrade.

Raimond Chaves. **Rio de Janeiro.** 2007–08. Ink on twenty pieces of paper, each 6 3/4 x 9 7/8" (17.1 x 25.1 cm). Latin American and Caribbean Fund.

Raimond Chaves. **Trama Urbana RJ.** 2008. Pencil on paper, 15 1/8 x 22 1/8" (38.4 x 56.2 cm). Latin American and Caribbean Fund.

Guy de Cointet. **I can't wait.....** 1982. Ink and pencil on paper, 21 x 14 3/4" (53.3 x 37.5 cm). Committee on Drawings Funds.

Guy de Cointet. **We must not think that cold.....** 1982. Ink and pencil on paper, 20 x 25 5/8" (50.8 x 65.1 cm). Committee on Drawings Funds.

Jan Dibbets. **Perspective Correction - Big Square.** 1968. Pencil and gelatin silver print on paper, 19 3/4 x 25 5/8" (50.2 x 65.1 cm). Gift of the artist.

Enrico Donati. **Untitled (Sketchbook).** c. 1944. Ink on paper, 10 x 8" (25.4 x 20.3 cm). Gift of Adele Donati.

León Ferrari. **Quisiera hacer una estatua (I would like to make a statue).** c. 1964. Ink on paper, 39 1/4 x 27 1/8" (99.7 x 70.8 cm). Gift of Patricia Phelps de Cisneros through the Latin American and Caribbean Fund in honor of Connie Butler

Trisha Donnelly. **Untitled.** (2007). a: Synthetic polymer paint on paper b-d: Pencil on three pieces of paper, each: 39 x 27 5/8" (99.1 x 70.2 cm). Purchased with funds provided by the Friends of Contemporary Drawing.

León Ferrari. **Quisiera hacer una estatua (I would like to make a statue).** c. 1964. Ink on paper, 39 1/4 x 27 1/8" (99.7 x 70.8 cm). Gift of Patricia Phelps de Cisneros through the Latin American and Caribbean Fund in honor of Connie Butler.

León Ferrari. **Untitled.** 1964. Ink on paper, 18 5/8 x 12 1/4" (47.3 x 31.1 cm). Gift of Patricia Phelps de Cisneros through the Latin American and Caribbean Fund in honor of Mimi Haas.

León Ferrari. **Aquella beatía (That pious person had).** 1964. Ink on paper, 12 1/8 x 9 1/2" (30.8 x 24.1 cm). Gift of Patricia Phelps de Cisneros through the Latin American and Caribbean Fund in honor of Geanine Gutierrez-Guimarães.

León Ferrari. **La batalla estaba en sus momentos definitivos (The battle was in its definitive moments).** 1964. Ink and cut-and-pasted printed paper on paper, 12 x 9 3/8" (30.5 x 23.8 cm). Gift of Patricia Phelps de Cisneros through the Latin American and Caribbean Fund in honor of Howard Gardner.

León Ferrari. **Se apartó de la tela (He moved away from the canvas).** 1965. Ink on paper, 13 $\frac{7}{8}$ x 10 $\frac{1}{2}$ " (35.2 x 26.7 cm). Gift of Patricia Phelps de Cisneros through the Latin American and Caribbean Fund in honor of Jennifer Russell.

León Ferrari. **Untitled.** 1976. Colored pencil on paper, 14 $\frac{5}{8}$ x 10 $\frac{1}{8}$ " (37.1 x 25.7 cm). Gift of the artist through the Latin American and Caribbean Fund.

León Ferrari. **Untitled.** 1976. Pencil on paper, 19 $\frac{3}{4}$ x 13 $\frac{7}{8}$ " (50.2 x 35.2 cm). Gift of the artist through the Latin American and Caribbean Fund.

León Ferrari. **Untitled.** 1984. Oilstick and pencil on gessoed board, 21 x 15 $\frac{3}{4}$ " (53.3 x 40 cm). Gift of the artist through the Latin American and Caribbean Fund.

David Hammons. **Untitled.** 1969. Pigment on board, 36 $\frac{1}{4}$ x 25 $\frac{1}{8}$ " (92 x 63.8 cm). The Friends of Education, the General Print Fund, and Committee on Drawings Funds.

Diango Hernandez. **Radio.** 2008. Watercolor, ink, and charcoal on paper, 39 $\frac{1}{4}$ x 27 $\frac{1}{2}$ " (99.7 x 69.9 cm). Latin American and Caribbean Fund.

Mike Kelley. **Jesse Helms Protest Sign.** 1990. Acrylic on poster board, 20 x 15" (50.8 x 38.1 cm). Gift of the artist.

K.O.S. (Kids of Survival). **Study for Amerika XIII.** 1995. Gold paint on book page, 8 x 5 $\frac{1}{4}$ " (20.3 x 13.3 cm). Gift of H.A. Rodriguez-Mora Ruiz in memory of Maria J. and Clemente.

Jakob Kolding. **Collage Drawing.** 2004. Cut-and-pasted printed paper, pencil, and colored pencil on paper, 28 x 39" (71.1 x 99.1 cm). Purchased with funds provided by the Friends of Contemporary Drawing.

Jakob Kolding. **A Guide to Regional Planning.** 2005. Cut-and-pasted printed paper, pencil, and colored pencil on paper, 28 x 39" (71.1 x 99.1 cm). Purchased with funds provided by the Friends of Contemporary Drawing.

Jakob Kolding. **Self-organizing environments.** 2005. Cut-and-pasted printed paper, pencil, and colored pencil on paper, 27 $\frac{3}{4}$ x 39 $\frac{1}{2}$ " (70.5 x 100.3 cm). Purchased with funds provided by the Friends of Contemporary Drawing.

Klara Liden. **Untitled (Poster Painting).** 2008. Torn and pasted printed paper and paper. 93 x 33 $\frac{1}{2}$ " (236.2 x 85.1 cm). Fund for the Twenty-First Century.

Jarbas Lopes. **Ciclovia Aerea: Ciclovíaaerea.** 2006. Ballpoint pen on stationery, 11 $\frac{3}{8}$ x 8 $\frac{3}{8}$ " (28.9 x 21.3 cm). Purchased with funds provided by The Contemporary Arts Council of The Museum of Modern Art, and Committee on Drawings Funds.

Jarbas Lopes. **Ciclovia Aerea: Espirito.** 2006. Ballpoint pen on colored paper, 12 x 9" (30.5 x 22.9 cm). Purchased with funds provided by The Contemporary Arts Council of The Museum of Modern Art, and Committee on Drawings Funds.

Jarbas Lopes. **Ciclovia Aerea: Videibora.** 2006. Ballpoint pen on paper, 12 $\frac{1}{8}$ x 9 $\frac{3}{8}$ " (30.8 x 23.8 cm). Purchased with funds provided by The Contemporary Arts Council of The Museum of Modern Art, and Committee on Drawings Funds.

Jarbas Lopes. **Ciclovia Aerea: Tijolo.** 2006. Ballpoint pen, and pencil on cardboard, 12 $\frac{1}{4}$ x 9 $\frac{1}{2}$ " (31.1 x 24.1 cm). Purchased with funds provided by The Contemporary Arts Council of The Museum of Modern Art, and Committee on Drawings Funds.

Jarbas Lopes. **Ciclovia Aerea: Início.** 2006. Ballpoint pen on paper, 12 $\frac{3}{8}$ x 9 $\frac{3}{8}$ " (31.4 x 23.8 cm). Purchased with funds provided by The Contemporary Arts Council of The Museum of Modern Art, and Committee on Drawings Funds.

Jarbas Lopes. **Ciclovia Aerea: Amigo da Onca.** 2007. Ballpoint pen on colored paper, 12 $\frac{3}{8}$ x 9 $\frac{1}{2}$ " (31.4 x 24.1 cm). Purchased with funds provided by The Contemporary Arts Council of The Museum of Modern Art, and Committee on Drawings Funds.

Jarbas Lopes. **Ciclovia Aerea: Inacabai.** 2007–08. Ballpoint pen on colored paper, 12 $\frac{1}{8}$ x 9 $\frac{1}{2}$ " (30.8 x 24.1 cm). Purchased with funds provided by The Contemporary Arts Council of The Museum of Modern Art, and Committee on Drawings Funds.



Jarbas Lopes. **Ciclovia Aerea: Texto Ciclovíaaerea.** 2007. Felt-tip pen and ballpoint pen on paper, 12 x 9 ½" (30.5 x 24.1 cm). Purchased with funds provided by The Contemporary Arts Council of The Museum of Modern Art, and Committee on Drawings Funds.

Jarbas Lopes. **Ciclovia Aerea: Bicicleta Azul A.** 2008. Ballpoint pen on colored paper, 12 ½ x 9 ½" (30.8 x 24.1 cm). Purchased with funds provided by the Contemporary Arts Council of The Museum of Modern Art, and Committee on Drawings Funds.

Los Carpinteros. **Four Seconds.** 2000. Wood and mixed mediums, dimensions variable. Gift of Dean Valentine and Amy Adelson.

Gilda Mantilla. **Eclipse.** 2007. Colored pencil and synthetic polymer paint on paper, 15 x 22" (38.1 x 55.9 cm). Fund for the Twenty-First Century.

Gilda Mantilla. **New Botanical.** 2008. Synthetic polymer paint and pencil on three pieces of paper, 22 x 15" (55.9 x 38.1 cm). Fund for the Twenty-First Century.

Gilda Mantilla. **Rain.** 2008. Pencil and acrylic on paper, 15 x 22" (38.1 x 55.9 cm). Fund for the Twenty-First Century.

Antonio Manuel. **Estudiante/ Passeata.** 1968. Mixed mediums in Plexiglas box, frame: 18 ½ x 14 ⅝ x 1 ¾" (47 x 37.1 x 4.4 cm). Latin American and Caribbean Fund.

Antonio Manuel. **Comeu Gato por Lebre.** 1975. Mixed media in Plexiglas box, frame: 21 x 14 ½ x 1 ¾" (53.3 x 36.8 x 4.4 cm). Latin American and Caribbean Fund with additional funding provided by Juan Ball.

Henri Matisse. **Still Life.** 1915. Pencil on paper, 14 ½ x 21 ½" (36.8 x 54.6 cm). Gift of Micheline and Otto Fried.

Stefana McClure. **The Decalogue, (one to ten): English subtitles to a film by Krzysztof Kieslowski.** 2000. Graphite on ten pieces of paper; (frame) 7 ½ x 9 ¾" (19.1 x 24.8 cm). Gift of Sally and Wynn Kramarsky.

Marcel Odenbach. **Leipzig Church.** 2005. Cut-and-pasted printed paper, cut-and-pasted colored paper, and charcoal on paper, 59 x 88" (149.9 x 223.5 cm). Gift of Donald B. Marron.

Toshiko Okanoue. **Toshiko in Love.** 1953. Photocollage, 14 x 9 ⅝" (35.6 x 24.4 cm). Committee on Photography Fund and Committee on Drawings Funds.

Roxy Paine. **Untitled (Drawing for Inversion).** 2007. Ink on paper, 22 ½ x 18 ¾" (57.2 x 47.6 cm). Committee on Drawings Funds.

Lygia Pape. **Untitled.** 1957. Ink on paper, 21 ¾ x 17 ¾" (55.2 x 45.1 cm). Gift of Luis Enrique Pérez Oramas in honor of David Moreno.

Alejandro Puente. **Chromatic Systems.** 1968. Watercolor and pencil on paper, 19 ¾ x 27 ⅝" (50.2 x 69.5 cm). Latin American and Caribbean Fund.

Alejandro Puente. **Chromatic Combinations.** 1970. Gouache and pencil on colored paper, 19 ¾ x 25 ½" (50.2 x 64.8 cm). Latin American and Caribbean Fund.

Alejandro Puente. **Chromatic Systems.** 1970. Cut-and-pasted printed paper, gouache, transfer type, and pencil on paper, 19 x 24" (48.3 x 61 cm). Latin American and Caribbean Fund through gift of Yvonne Dadoo de Lewis.

Alejandro Puente. **The Birren's Triangles.** 1970. Pencil and gouache on paper, 19 x 24" (48.3 x 61 cm). Latin American and Caribbean Fund through gift of Adriana Cisneros de Griffin.

Dieter Roth. **Drawings for Large Tapestry (Grosse Teppich).** 1986. Drawings, photocollages, and posters, various dimensions. Gift of Franz Wassmer.

Ulrich Rückriem. **Untitled Sketchbook.** 1969. Felt-tip pen on transparentized paper, 16 ½ x 12" (41.9 x 30.5 cm). Gift of Jan Christiaan Braun in honor of Steingrim Laursen.

Ulrich Rückriem. **Untitled Sketchbook.** 1969. Felt-tip pen on transparentized paper, 16 ½ x 12" (41.9 x 30.5 cm). Gift of Jan Christiaan Braun in honor of Steingrim Laursen.

Wilhelm Sasnal. **Smuggling Night.** 2005. Ink and pencil on paper, 7' x 10' 7 ⅝" (213.4 x 323.5 cm). Gift of Donald B. Marron.

Mira Schendel. **A trama (A fabric net).** c. 1960s. Oil transfer drawing on thin Japanese paper, 17 ¾ x 24 ½" (45.1 x 62.2 cm). Gift of Ada Schendel and the Latin American and Caribbean Fund.

Mira Schendel. **Segno dei Segni (Sign of Signs).** 1964–65. Oil transfer drawing on thin Japanese paper, each: 18 ⅞ x 9 ⅞" (46 x 23 cm) Overall approx: 24 x 73 ⅝". Latin American and Caribbean Fund.

Mira Schendel. **Untitled from the series Datiloscritos (Typed Writings).** c. 1970s. Typewriting and ink on paper, 19 ¾ x 14 ¼" (50.2 x 36.2 cm). Committee on Drawings Funds.

Mira Schendel. **Untitled from the series Datiloscritos (Typed Writings).** c. 1970s. Typewriting and ink on paper, 19 ¾ x 14 ¼" (50.2 x 36.2 cm). Latin American and Caribbean Fund.

Mira Schendel. **Untitled from the series Datiloscritos (Typed writings).** 1974. Typewriting, ink, and transfer type on paper, 19 ¾ x 14 ¼" (50.2 x 36.2 cm). Committee on Drawings Funds.

Frances Stark. **Chorus Line.** 2008. Cut-and-pasted printed paper, and cut-and-pasted colored paper on paper, 71 ¼ x 60" (181 x 152.4 cm). Purchased with funds provided by The Contemporary Arts Council of The Museum of Modern Art, and Committee on Drawings Funds.

Alina Szapocznikow. **Study for Sculpture, No. 4.** c. 1963. Monotype and ink on paper, 16 ½ x 11 ⅝" (41.9 x 29.5 cm). Gift of The Judith Rothschild Foundation.

Anne Truitt. **Sumi Drawing.** 1966. Sumi ink on paper, 27 ¼ x 11" (69.2 x 27.9 cm). Committee on Drawings Funds.

Anne Truitt. **Sumi Drawing.** 1966. Sumi ink on paper, 27 ¼ x 13 ¾" (69.2 x 34.9 cm). Committee on Drawings Funds.

Anne Truitt. **Sumi Drawing.** 1966. Sumi ink on paper, 27 ¼ x 8 ¼" (69.2 x 21 cm). Committee on Drawings Funds.

Franz West. **Eros Bottomless Dream Vacation.** 1983. Gouache, paper, bathroom tissue, synthetic polymer paint, and newspaper on paper in artist's frame; frame: 27 ¼ x 35 x 1 ¾" (69.2 x 88.9 x 4.4 cm). Gift of Donald B. Marron.

Andrea Zittel. **Study for Carpet/ Furniture.** 1993. Gouache with graphite on paper, 15 x 20". Gift of Martina Yamin.

FILM

A total of 205 pieces of film material were acquired during the year by the Department of Film.

At Sea. 2007. USA. Directed by Peter Hutton. Gift of The Contemporary Arts Council of The Museum of Modern Art and purchase with funds from the Department of Film Acquisition Fund.

Skagafjörður. 2004. USA. Directed by Peter Hutton. Gift of The Contemporary Arts Council of The Museum of Modern Art and purchase with funds from the Department of Film Acquisition Fund.

Time and Tide. 2000. USA. Directed by Peter Hutton. Gift of The Contemporary Arts Council of The Museum of Modern Art and purchase with funds from the Department of Film Acquisition Fund.

Pressure Cooker. 2008. USA. Directed by Jennifer Grausman. Purchased with funds from Department of Film New Acquisition Fund.

Pierre Rissient: Man of Cinema. 2007. France/USA. Directed by Todd McCarthy. Purchased with funds from Department of Film New Acquisition Fund.

Cinema Mundial (1957–2007). 2007. Spain. Directed by Asensio Monrabá. Purchased with funds from Department of Film New Acquisition Fund.

Buy It Now. 2005. USA. Directed by Antonio Campos. Purchased with funds from Department of Film New Acquisition Fund.

La Règle du jeu (Rules of the Game). 1939. France. Directed by Jean Renoir. Purchased with funds from Department of Film New Acquisition Fund.

Welt am Draht (World on a Wire). 1973. West Germany. Directed by Rainer Werner Fassbinder. Purchased with funds from Department of Film New Acquisition Fund.

2+1+1+2 (For Niki). 2008. USA. Directed by Amy Granat. Funded by the Fund for the Twenty-First Century.

Police Beat. 2005. USA. Directed by Robinson Devor. Purchased with funds from Department of Film New Acquisition Fund.

Intimate Lighting. 1965. Czechoslovakia. Directed by Ivan Passer. Purchased with funds from Department of Film New Acquisition Fund.

Stay the Same Never Change. 2008. USA. Directed by Laurel Nakadate. Purchase funds provided by the Fund for the Twenty-First Century.

We Live in Public. 2009. USA. Directed by Ondi Timoner. Purchased with funds from Department of Film New Acquisition Fund.

Let's Get Lost. 1988. USA. Directed by Bruce Weber. Purchased with funds from Department of Film New Acquisition Fund.

So Far from India. 1982. USA. Directed by Mira Nair. Purchase funds provided by The Jerome Foundation.

Zirat Ha'Rezach (The Arena of Murder). 2006. Israel. Directed by Amos Gitai. Purchased with funds from Department of Film New Acquisition Fund.

Pineapple. 1983. France/Israel/Sweden/The Netherlands/Finland/USA. Directed by Amos Gitai. Purchased with funds from Department of Film New Acquisition Fund.

In the Valley of the Wupper. 1993. France/Great Britain/Italy/Germany. Directed by Amos Gitai. Purchased with funds from Department of Film New Acquisition Fund.

Field Diary. 1982. Israel/France. Directed Amos Gitai. Purchased with funds from Department of Film New Acquisition Fund.

The Room of Chromatic Mystery. 2006. Australia. Directed by Arthur and Corinne Cantrill. Purchased with funds from Department of Film New Acquisition Fund.

The Train. 2003. Russia. Directed by Olga Chernysheva. Purchase funds provided by The Outset Contemporary Art Fund.



Welt am Draht (World on a Wire). 1973. West Germany. Directed by Rainer Werner Fassbinder. The Museum of Modern Art. Purchase with funds from Department of Film New Acquisition Fund

A Horse Is Not a Metaphor.

USA. 2008, Directed by Barbara Hammer. Purchased with funds from Department of Film New Acquisition Fund.

Bent Time. USA. 1983. Directed by Barbara Hammer. Purchased with funds from Department of Film New Acquisition Fund.

Lover Other: The Story of Claude Cahun and Marcel Moor. USA.

2006. Directed by Barbara Hammer. Purchased with funds from Department of Film New Acquisition Fund.

A Voyage in Dwelling. 2008. United Kingdom. Directed by Jesper Just. Gift courtesy of Outset Contemporary Art Fund.

Intolerable Cruelty. 2003. USA. Directed by Joel Coen. Gift courtesy of the artists.

The Ladykillers. 2004. USA. Directed by Joel Coen. Gift courtesy of the artists.

O Brother Where Art Thou? 2000. USA. Directed by Joel Coen. Gift courtesy of the artists.

Liebeskonzil (Council of Love). 1982. Germany. Directed by Werner Schroeter. Gift of Peter Brown.

Das Offene Universum (The Open Universe). 1993. Germany. Directed by Klaus Wyborny. Gift of the artist.

Reticule of Love. 1963. USA. Directed by Storm de Hirsch. Gift courtesy of New York Women in Film and Television.

Aristotle. 1965. USA. Directed by Storm de Hirsch. Gift courtesy of New York Women in Film and Television.

A History of Violence. 2005. USA. Directed by David Cronenberg. Gift of Warner Bros./New Line Cinema.

Be Kind Rewind. 2008. USA. Directed by Michel Gondry. Gift of Warner Bros./New Line Cinema.

Elf. 2003. USA. Directed by Jon Favreau. Gift of Warner Bros./New Line Cinema.

Fracture. 2007. USA. Directed by Gregory Hoblit. Gift of Warner Bros./New Line Cinema.

The New World. 2005. USA. Directed by Terrence Malick. Gift of Warner Bros./New Line Cinema.

Rendition. 2007. USA. Directed by Gavin Hood. Gift of Warner Bros./New Line Cinema.

Snakes on a Plane. 2007. USA. Directed by David R. Ellis. Gift of Warner Bros./New Line Cinema.

The Wedding Crashers. 2005. USA. Directed by David Dobkin. Gift of Warner Bros./New Line Cinema.

Little Children. 2006. USA. Directed by Todd Field. Gift of Warner Bros./New Line Cinema.

The Golden Compass. 2007. USA. Directed by Chris Weitz. Gift of Warner Bros./New Line Cinema.

Hairspray. 2007. USA. Directed by Adam Shankman. Gift of Warner Bros./New Line Cinema.

Hoot. 2006. USA. Directed by Wil Shriner. Gift of Warner Bros./New Line Cinema.

How to Eat Fried Worms. 2006. USA. Directed by Bob Dolman. Gift of Warner Bros./New Line Cinema.

Martian Child. 2007. USA. Directed by Menno Meyjes. Gift of Warner Bros./New Line Cinema.

The Lord of the Rings: The Fellowship of the Ring. 2001. USA. Directed by Peter Jackson. Gift of Warner Bros./New Line Cinema.

The Lord of the Rings: The Two Towers. 2002. USA. Directed by Peter Jackson. Gift of Warner Bros./New Line Cinema.

The Lord of the Rings: Return of the King. 2003. USA. Directed by Peter Jackson. Gift of Warner Bros./New Line Cinema.

Cerveza Bud. 1981. USA. Directed by Rudy Burckhardt. Donation courtesy of Yvonne Jacqueline.

Dancers, Buildings and People in the Streets. 1986. USA. Directed by Rudy Burckhardt. Donation courtesy of Yvonne Jacqueline.

Zipper. 1987. USA. Directed by Rudy Burckhardt. Donation courtesy of Yvonne Jacqueline.

Amen. 2002. France/Germany/Romania. Directed by Costa Gavras. Donations courtesy of Kino Films.

Look Both Ways. 2005. Australia. Directed by Sarah Watt. Donations courtesy of Kino Films.

Kanzo sensei (Dr. Akagi). 1998. Japan. Directed by Shohei Imamura. Donations courtesy of Kino Films.

Jazireh ahani (Iron Island). 2005. Iran. Directed by Mohamman Rasolouf. Donations courtesy of Kino Films.

Old Joy. 2006. USA. Directed by Kelly Reichardt. Donations courtesy of Kino Films.

Vozvrashcheniye (The Return). 2003. Russia. Directed by Andrei Zvyagintsev. Donations courtesy of Kino Films.

Happy-Go-Lucky. 2008. United Kingdom. Directed by Mike Leigh. Donation courtesy of Miramax Films.

The Wrestler. 2008. USA. Directed by Darren Aronofsky. Donation courtesy of the artist.

Sideways. 2004. USA. Directed by Alexander Payne. Gift courtesy of Twentieth Century Fox.

Romeo + Juliet. 1996. USA. Directed by Baz Luhrmann. Gift courtesy of Twentieth Century Fox.

Moulin Rouge! 2001. USA. Directed by Baz Luhrmann. Gift courtesy of Twentieth Century Fox.

Australia. 2008. USA. Directed by Baz Luhrmann. Gift courtesy of Twentieth Century Fox.

Metropolitan. 1990. USA. Directed by Whit Stillman. Gift of the artist.

Alila. 2003. Israel/France. Directed by Amos Gitai. Gift of Kino International.

Later You Will Understand. 2008. France/Germany. Directed by Amos Gitai. Gift of Kino International.

Not Just Any Flower. 1987. USA. Directed by Terry deRoy Gruber. Gift of the artist.

Light Shards. 2007. Australia. Directed by Arthur and Corinne Cantrill. Gift of the artists.

Documentation Collection

The Freshman. 1925. USA. Directed by Sam Taylor. Exhibited the week of September 6, 1925. Tempera and paper on poster board. Judith and Steven Katten, courtesy of Hirschl & Adler Galleries, New York. Purchased with funds from Department of Film New Acquisition Fund.

The Noose. 1928. USA. Directed by John Francis Dillon. Week of exhibition unknown. Tempera on poster board. Judith and Steven Katten, courtesy of Hirschl & Adler Galleries, New York. Purchased with funds from Department of Film New Acquisition Fund.

Underworld. 1927. USA. Directed by Josef von Sternberg. Week of exhibition unknown. Tempera on poster board. Judith and Steven Katten. Courtesy of Hirschl & Adler Galleries, New York. Purchased with funds from Department of Film New Acquisition Fund.

The Unknown. 1927. USA. Directed by Tod Browning. Poster exhibited the week of July 26, 1927. Tempera on poster board. Judith and Steven Katten. Courtesy of Hirschl & Adler Galleries, New York. Purchased with funds from Department of Film New Acquisition Fund.

The Pony Express. 1925. USA. Directed by James Cruze. Poster exhibited the week of November 29, 1925. Tempera on poster board. Judith and Steven Katten. Courtesy of Hirschl & Adler Galleries, New York. Gift courtesy of Judith and Steven Katten.

Fabiano Canosa Poster Collection. 113 posters of French, Japanese, Mexican, and select American films. Purchased with funds from Department of Film New Acquisition Fund.

All works by Batiste Madalena. Purchased with funds from Department of Film New Acquisition Fund.

MEDIA AND PERFORMANCE ART

A total of 66 works were acquired during the year by the Department of Media and Performance Art.

Bani Abidi. **Reserved.** 2006. Two-channel video (color sound), two projection screens. Fund for the Twenty-First Century.

Marina Abramovic. **Carrying the Skeleton.** 2008. C-print, 81 ¼ x 72 ¼" (206.4 x 183.5 cm). Gift of Agnes Gund.

Jennifer Allora and Guillermo Calzadilla. **Stop, Repair, Prepare: Variations of Ode to Joy for a Prepared Piano.** 2008. Prepared Bechstein Piano, 40 x 65 x 84 5/8" (101.6 x 165.1 x 214.9 cm). Gift of the Julia Stoschek Foundation, Düsseldorf.

Cory Arcangel. **Two Key-stoned Projectors (One Upside Down).** 2007. Two-channel projection (color, silent), dimensions variable; unique. Fund for the Twenty-First Century and the Joy Family Fund.

John Baldessari. **Inventory.** 1972. Video (black and white, sound). Gift of Jerry I. Speyer and Katherine G. Farley, Anna Marie and Robert F. Shapiro, and Marie-Josée and Henry R. Kravis.

John Baldessari. **Haste Makes Waste.** 1973. Video (black and white, silent). Acquired through the generosity of James and Kara Moore in honor of Oliver Moore.

Hernan Bas. **All By Myself.** 2004. Video (black and white, sound). Gift of Rachel Lehmann and David Maupin.

Paul Chan. **1st Light.** 2005. Digital video (color, silent). Acquired through the generosity of Maja Oeri and Hans Bodenmann.

Paul Chan. **4th Light.** 2006. Digital video (black and white, silent). Acquired through the generosity of Maja Oeri and Hans Bodenmann.

Paul Chan. **Waiting for Godot.** 2007. Props, archive materials. Acquired through the generosity of Maja Oeri and Hans Bodenmann.

Sue de Beer. **Disappear Here.** 2004. Two-channel video (color, sound), 2 poufs, silk-screened speaker, shag pile rug. Gift of Ninah and Michael Lynne.

Edith Dekyndt. **The flag left on the moon is perhaps the most expensive piece of fabric in the universe.** 2004. Video (black and white, silent). Fund for the Twenty-First Century.

Edith Dekyndt. **Voyager II Golden Record.** 2004. Sound, grey vinyl letters. Fund for the Twenty-First Century.

Edith Dekyndt. **Ground Control.** 2008. Polypropylene object, helium. Fund for the Twenty-First Century.

Edith Dekyndt. **One Second of Silence (Part 01, New York, 2008).** 2008. Video (black and white, silent). Fund for the Twenty-First Century.

Valie Export. **Visual Text: Finger Poem.** 1968–73. Video (black and white, silent). Gift of Jerry I. Speyer and Katherine G. Farley, Anna Marie and Robert F. Shapiro, and Marie-Josée and Henry R. Kravis.

Valie Export. **Cuts: Elements of Observation.** 1971–74. Video (black and white, sound). Gift of Jerry I. Speyer and Katherine G. Farley, Anna Marie and Robert F. Shapiro, and Marie-Josée and Henry R. Kravis.

Valie Export. **Adjunct Dislocations II.** 1973–78. Video (black and white, sound). Gift of Jerry I. Speyer and Katherine G. Farley, Anna Marie and Robert F. Shapiro, and Marie-Josée and Henry R. Kravis.

Dara Friedman. **Musical.** 2007–08. Video (color, sound). Gift of Elizabeth I. Swofford.

Dan Graham. **Past Future Split Attention.** 1972. Video (black and white, sound). Gift of Jerry I. Speyer and Katherine G. Farley, Anna Marie and Robert F. Shapiro, and Marie-Josée and Henry R. Kravis.

Dan Graham. **Performer/Audience/Mirror.** 1975. Video (black and white, sound). Gift of Jerry I. Speyer and Katherine G. Farley, Anna Marie and Robert F. Shapiro, and Marie-Josée and Henry R. Kravis.

Mako Idemitsu. **What a Woman Made.** 1973. Video (black and white, sound). Gift of the artist.

Joan Jonas. **Mirage.** 1976/1994/2003. Six videos (black and white, sound and silent), props, stages, photographs. Unique. Gift of Richard Massey, Clarissa Alcock Bronfman, Agnes Gund, and Committee on Media Funds.

Maria Lassnig. **Shapes.** 1972. 16mm film transferred to video (color, sound). Uneditioned. Gift of Jerry I. Speyer and Katherine G. Farley, Anna Marie and Robert F. Shapiro, and Marie-Josée and Henry R. Kravis.

Dinh Q. Lê. **The Farmers and the Helicopters.** 2006. Three-channel video (color, sound), handcrafted helicopter; helicopter: 29' x 7' 6" x 11' 6", 1100 lb. (883.9 x 228.6 x 350.5 cm, 499 kg) 15 min, 1 / 3 unique helicopters. Gift of the artist, Fund for the Twenty-First Century, and Committee on Media and Performance Art Funds.

Mark Leckey. **Cinema-in-the-Round.** 2006–08. Video (color, sound). Fund for the Twenty-First Century.

Klara Liden. **Paralyzed.** 2004. Video (color, sound). Fund for the Twenty-First Century.

Klara Liden. **Moonwalk.** 2008. Video (color, sound). Fund for the Twenty-First Century.

Glenn Ligon. **The Death of Tom.** 2008. 16 mm film transferred to video (black and white, sound). Gift of Agnes Gund, Marie-Josée and Henry R. Kravis, Ninah and Michael Lynne.

Gordon Matta-Clark. **Program Two: Tree Dance.** 1971. 16mm film transferred to video (black and white, silent). Gift of Jerry I. Speyer and Katherine G. Farley, Anna Marie and Robert F. Shapiro, and Marie-Josée and Henry R. Kravis.

Gordon Matta-Clark. **Program One: Chinatown Voyeur.** 1971. Video (black and white, sound). Gift of Jerry I. Speyer and Katherine G. Farley, Anna Marie and Robert F. Shapiro, and Marie-Josée and Henry R. Kravis.

Gordon Matta-Clark. **Food.** 1972. 16mm film transferred to video (black and white, sound). Gift of Jerry I. Speyer and Katherine G. Farley, Anna Marie and Robert F. Shapiro, and Marie-Josée and Henry R. Kravis.

Gordon Matta-Clark. **Program Two: Open House.** 1972. Super-8 film transferred to video (color, silent). Gift of Jerry I. Speyer and Katherine G. Farley, Anna Marie and Robert F. Shapiro, and Marie-Josée and Henry R. Kravis.

Gordon Matta-Clark. **Program Four: Sauna View.** 1973. Video (black and white, sound). Gift of Jerry I. Speyer and Katherine G. Farley, Anna Marie and Robert F. Shapiro, and Marie-Josée and Henry R. Kravis.

Gordon Matta-Clark. **Reality Properties: Fake Estates.** 1975. Video (black and white, sound). Gift of Jerry I. Speyer and Katherine G. Farley, Anna Marie and Robert F. Shapiro, and Marie-Josée and Henry R. Kravis.

Feng Mengbo. **Long March: Restart.** 2008. Video game installation. Given anonymously.

Lutz Mommartz. **Die Treppe (The Stairs).** 1967. 16mm film transferred to video (black and white, sound). Gift of Jerry I. Speyer and Katherine G. Farley, Anna Marie and Robert F. Shapiro, and Marie-Josée and Henry R. Kravis.

Lutz Mommartz. **Selbstschuesse (Self Shots).** 1967. 16mm film transferred to video (black and white, sound). Gift of Jerry I. Speyer and Katherine G. Farley, Anna Marie and Robert F. Shapiro, and Marie-Josée and Henry R. Kravis.

Lutz Mommartz. **Weg zum Nachbarn (Way to the Neighbour).** 1968. 16mm film transferred to video (black and white, sound). Gift of Jerry I. Speyer and Katherine G. Farley, Anna Marie and Robert F. Shapiro, and Marie-Josée and Henry R. Kravis.

Lutz Mommartz. **Soziale Plastik (Social Sculpture).** 1969. 16mm film transferred to video (black and white, silent). Gift of Jerry I. Speyer and Katherine G. Farley, Anna Marie and Robert F. Shapiro, and Marie-Josée and Henry R. Kravis.

Lutz Mommartz. **Als waer's von Beckett (As If It Was from Beckett).** 1975. 16mm film transferred to video (black and white, sound). Gift of Jerry I. Speyer and Katherine G. Farley, Anna Marie and Robert F. Shapiro, and Marie-Josée and Henry R. Kravis.

Andrei Monastyrski. **The Balloon.** 1977. Video (color, silent). Gift of Jerry I. Speyer and Katherine G. Farley, Anna Marie and Robert Shapiro, and Marie-Josée and Henry Kravis.

Laurel Nakadate. **Oops!** 2000. Three-channel video (color, sound). Committee on Media and Performance Art Funds.

Bruce Nauman. **Thighing (Blue).** 1967. 16mm film transferred to video (color, sound). Gift of Jerry I. Speyer and Katherine G. Farley, Anna Marie and Robert F. Shapiro, and Marie-Josée and Henry R. Kravis.

Bruce Nauman. **Pinchneck.** 1968. 16mm film transferred to video (color, silent). Gift of Jerry I. Speyer and Katherine G. Farley, Anna Marie and Robert F. Shapiro, and Marie-Josée and Henry R. Kravis.

Bruce Nauman. **Slow Angle Walk (Beckett Walk).** 1968. 16mm film transferred to video (black and white, sound). Gift of Jerry I. Speyer and Katherine G. Farley, Anna Marie and Robert F. Shapiro, and Marie-Josée and Henry R. Kravis.

Bruce Nauman. **Walk with Contrapposto.** 1968. Video (black and white, sound). Gift of Jerry I. Speyer and Katherine G. Farley, Anna Marie and Robert F. Shapiro, and Marie-Josée and Henry R. Kravis.

Bruce Nauman. **Elke Allowing the Floor to Rise Up Over Her, Face Up.** 1973. Video (color, sound). Gift of Jerry I. Speyer and Katherine G. Farley, Anna Marie and Robert F. Shapiro, and Marie-Josée and Henry R. Kravis.

Roman Ondák. **Measuring the Universe.** 2007. Performance. Fund for the Twenty-First Century.

William Pope. **Foraging (The Air Itself/Dark Version).** 1995/2001. Iris print, 34 ½ x 31 ½" (87.6 x 80 cm). Committee on Media and Performance Art Funds.

Liliana Porter. **Fox in the Mirror: Concert.** 2007. Video (color, sound). Gift of Adriana Cisneros de Griffin through the Latin American and Caribbean Fund.

Jeroen de Rijke. **Bantar Gebang.** 2000. 35mm film (color, sound). Fund for the Twenty-First Century.

Pipilotti Rist. **Pour Your Body Out (7354 Cubic Meters).** 2008. Multichannel video (color, sound), projector enclosures, circular seating element, carpet; unique. Commissioned through the generosity of UBS, MoMA's Wallis Annenberg Fund for Innovation in Contemporary Art through the Annenberg Foundation, Marie-Josée and Henry R. Kravis, Maja Oeri and Hans Bodenmann, Jerry I. Speyer and Katherine G. Farley, Franz Wassmer, Monique Barbier-Mueller and by Pro Helvetia, Arts Council of Switzerland.

Julian Rosefeldt. **The Soundmaker - Trilogy of Failure, Part I.** 2004. 16mm film transferred to three-channel video (color, sound). Fund for the Twenty-First Century.

Tomas Saraceno. **Cumulus.** 2006–08. Eight-channel video (color, sound). Latin American and Caribbean Fund and Committee on Media Funds.

Tomas Saraceno. **Event Horizon.** 2007. Carbon fiber tubing, dishwashing liquid, rubber mats, plastic basin, plastic tubing, pump, deionized water. Approximately 9' (299.7 cm). Acquired through the generosity of Randy W. Slifka.

Carolee Schneemann. **Meat Joy.** 1964. 16mm film transferred to video (color, silent). Gift of Jerry I. Speyer and Katherine G. Farley, Anna Marie and Robert F. Shapiro, and Marie-Josée and Henry R. Kravis.

Paul Sietsema. **Figure 3.** 2008. 16mm film (black and white and color, silent). Fund for the Twenty-First Century.

Robert Smithson, Nancy Holt. **Mono Lake.** 1968–2004. Super 8 film and Instamatic slides on video (color, sound). Gift of Jerry I. Speyer and Katherine G. Farley, Anna Marie and Robert F. Shapiro, and Marie-Josée and Henry R. Kravis.

Robert Smithson, Nancy Holt. **East Coast, West Coast.** 1969. Video (black and white, sound). Gift of Jerry I. Speyer and Katherine G. Farley, Anna Marie and Robert F. Shapiro, and Marie-Josée and Henry R. Kravis.

Robert Smithson. **Rundown.** 1994. Video (color, sound). Gift of Jerry I. Speyer and Katherine G. Farley, Anna Marie and Robert F. Shapiro, and Marie-Josée and Henry R. Kravis.

Robert Smithson. **Sheds.** 2004. Video (color, sound). Gift of Jerry I. Speyer and Katherine G. Farley, Anna Marie and Robert F. Shapiro, and Marie-Josée and Henry R. Kravis.

Robert Smithson. **Floating Island to Travel around Manhattan Island.** 2005. Video (color, sound). Gift of Jerry I. Speyer and Katherine G. Farley, Anna Marie and Robert F. Shapiro, and Marie-Josée and Henry R. Kravis.

Jack Strange. **g.** 2008. Lead ball, MacBook, 1 ½ x 1 ¾ x 1 ¾" (3.8 x 4.4 x 4.4 cm). Committee on Media Funds.

Guido van der Werve. **Nummer Acht: everything is going to be all right.** 2007. 16mm film transferred to video (color, sound). Fund for the Twenty-First Century.

Andro Wekua. **By the Window.** 2008. 16mm film transferred to video (color, sound). Fund for the Twenty-First Century.

PAINTING AND SCULPTURE

A total of 45 works were acquired during the year by the Department of Painting and Sculpture.

Efrain Almeida. **Chicks.** 2006–07. Umburana wood and oil paint, 32 pieces, each 3 1/8 x 5 1/2 x 5 1/2" (7.9 x 14 x 14 cm). Gift of Andrea and José Olympio da Veiga Pereira in honor of Geraldo Jordão Pereira through the Latin American and Caribbean Fund.

Kai Althoff. **Regulatory Reestablishment.** 2000. Felt, fabric, quilt, and wool, 7' 1" x 56" x 5" (215.9 x 142.2 x 12.7 cm). Gift of Beth Swofford.

Carl Andre. **Equivalent V.** 1966–69. Firebricks, 120 units, 5 x 45 x 54" (12.8 x 114.3 x 137.2 cm). Purchase.

Carl Andre. **44 Nickel Run.** 1976. Nickel bars, 44 units (one missing), each 1/2 x 1 3/4 x 8 1/8" (1.3 x 4.4 x 20.6 cm), overall 1/2" x 1 3/4" x 29' 9 1/2" (1.3 x 4.4 x 908.1 cm). Gift of Robert Ryman and Merrill Wagner.

Georges Braque. **Guitar, Plate, Fruit Dish, Pitcher, and Music Score.** 1925. Oil on canvas, 28 1/2 x 36 1/2" (72.4 x 92.7 cm) including frame. Gift of Anne Franchetti.

Daniel Buren. **Black and white striped cloth. External white bands covered over with white paint, recto-verso.** 1970. Synthetic polymer paint on canvas, 6' 2 3/16" x 55 1/8" (188.4 x 140 cm). Art & Project/Depot VBVR.

León Ferrari. **Planet.** 1979. Stainless steel, 51" (129.5 cm) in diameter. Fractional and promised gift of Patricia Phelps de Cisneros in honor of Mirriam Levenson through the Latin American and Caribbean Fund.

Sandra Gamarra. **Pilgrim.** 2008. Oil on canvas, 6' 4 3/4" x 63 3/4" (194.9 x 161.9 cm). Gift of Estrellita Brodsky through the Latin American and Caribbean Fund.

Gego (Gertrude Goldschmidt). **Split.** 1959. Welded steel, 19 1/16 x 21 5/8 x 24 13/16" (50 x 55 x 63 cm). Gift of Dorothea and Leo Rabkin.

Liam Gillick. **Sometimes They Worked in Groups of Three.** 2008. Powder coated aluminum and transparent Plexiglas, 6' 6 3/4" x 7' 10 1/2" x 7' 10 1/2" (200 x 240 x 240 cm). Scott Burton Fund.

Liam Gillick. **The State Itself Becomes a Super Whatnot.** 2008. Vinyl on wall, dimensions variable. Scott Burton Fund.

Albert Gleizes. **Portrait of Igor Stravinsky.** 1914. Oil on canvas, 51 x 45" (129.5 x 114.3 cm). Bequest of Richard S. Zeisler.

Beatriz González. **Rionegro, Santander.** 1967. Oil on canvas, 36 1/4 x 42 1/8" (92 x 107 cm). Gift of the artist through the Latin American and Caribbean Fund.

Beatriz González. **Lullaby.** 1970. Enamel on metal, 27 9/16 x 59 1/16 x 41 5/16" (70 x 150 x 105 cm). Latin American and Caribbean Fund.

Guyton\Walker. **Untitled.** 2008. Silkscreen and inkjet on canvas, 69 x 52" (175.3 x 132.1 cm). Fund for the Twenty-First Century.

Guyton\Walker. **Untitled.** 2008. Digital inkjet prints on paint can, each can 7 5/8 x 7 x 7" (19.4 x 17.8 x 17.8 cm). Fund for the Twenty-First Century.

Al Held. **Untitled.** 1959. Synthetic polymer paint on paper mounted on canvas, 6' 1" x 37 1/2" (185.4 x 95.3 cm). Gift of Mr. and Mrs. Gifford Phillips.

Sergej Jensen. **Untitled.** 2008. Synthetic polymer paint on hemp, 59 1/8 x 35 1/2" (150.2 x 90.2 cm). Gift of Franny Heller Zorn and Richard L. Zorn.

Mike Kelley. **Kandor 13.** 2007. Mixed mediums and video projection, overall dimensions variable, approximately 8' x 8' 3 1/8" x 10' 1/2" (243 x 252 x 306.3 cm) base with tank 6' 4 1/2" x 72 x 48" (194.3 x 182.9 x 121.9 cm) Plexiglas unit 8' x 7' 11 1/2" x 8' 4" (243.8 x 242.6 x 254 cm). Gift of Jill and Peter Kraus and The Speyer Family Foundation.

Per Kirkeby. **New Shadows III.** 1996. Oil on canvas, 6' 5" x 43 1/4" (200 x 109.9 cm). Gift of Mr. and Mrs. Gifford Phillips.

André Masson. **Meditation of the Painter.** 1943. Oil on canvas, 52 x 40" (132.1 x 101.6 cm). Bequest of Richard S. Zeisler.

Mike Kelley. *Kandor 13.* 2007. Mixed media and video projection. Overall dimensions variable, approximately 8' x 8' 3 1/8" x 10' 1/2" (243 x 252 x 306.3 cm). The Museum of Modern Art. Gift of Jill and Peter Kraus and The Speyer Family Foundation





Abraham Palatnik. **Kinechromatic Device S-14**. 1957–58. Wood, metal, synthetic fabric, lightbulbs, and motor, 31 ½ x 23 ⅝ x 7 7/8" (80 x 60 x 20 cm). Latin American and Caribbean Fund through a gift of Patricia Phelps de Cisneros in honor of Marnie Pillsbury.

Abraham Palatnik. **Progression 91-A**. 1965. Jacaranda wood, 30 5/16 x 28 3/8" (77 x 72 cm). Latin American and Caribbean Fund.

Pino Pascali. **Bridge**. 1968. Braided steel wool, 26' 3" x 39 3/8" x 35 7/16" (800 x 100 x 90 cm). Scott Burton Fund and Committee on Painting and Sculpture Funds.

R. H. Quaytman. **iamb: Chapter 12, Excerpts and Exceptions, with Painting Rack**. 2001–09. Silkscreen ink, oil paint, and gesso on wood, and wood rack, dimensions and installation variable.

R. H. Quaytman. **Chapter 1: The Sun (Four edges white)**. 2001. Oil and gesso on wood, 20 x 32 3/8" (50.8 x 82.2 cm). Purchase.

R. H. Quaytman. **Chapter 3: Optima-caption**. 2004. Oil and gesso on wood, 12 3/8 x 20" (31.4 x 50.8 cm). Purchase.

R. H. Quaytman. **Chapter 12: iamb (blind smile)**. 2008. Silkscreen ink and gesso on wood, 20 x 20" (50.8 x 50.8 cm). Fund for the Twenty-First Century.

R. H. Quaytman. **Chapter 12: iamb (The Limbo of Vanity)**. 2008. Oil, silkscreen ink, and gesso on wood, 32 3/8 x 52 3/8" (82.2 x 133 cm). Purchase.

Mira Schendel. *Little Train*. 1965. Japanese paper and nylon, overall dimensions variable, approx. 18 1/8 x 25 7/16 x 5 7/16" (46 x 65 x 15 cm). The Museum of Modern Art. Richard Zeisler Bequest, gift of John Hay Whitney, and Marguerite K. Stone Bequest (all by exchange) and gift of Patricia Phelps de Cisneros and Mimi Haas through the Latin American and Caribbean Fund.

R. H. Quaytman. **Chapter 12: iamb (lateral inhibitions in the perceptual field) - full grid**. 2008. Silkscreen ink and gesso on wood, 20 x 32 3/8" (50.8 x 82.2 cm). Purchase.

R. H. Quaytman. **Chapter 12: iamb (lateral inhibitions in the perceptual field) - blurred full grid**. 2009. Silkscreen ink and gesso on wood, 20 x 32 3/8" (50.8 x 82.2 cm). Purchase.

Blake Rayne. **Untitled Painting No. 6**. 2008. Synthetic polymer paint, gesso, linen, lacquer on wood, painting 7' 7 1/2" x 63 3/4" (232.4 x 161.9 cm); crate 7' 9 5/8" x 65 3/4" x 5 1/16" (237.8 x 167 x 12.9 cm). Fund for the Twenty-First Century.

Judit Reigl. **Guano-Round**. 1958–64. Mixed mediums on canvas, 6' 11 1/2" x 69" (212.1 x 175.3 cm). Gift of the artist.

Gerhard Richter. **September**. 2005. Oil on canvas, 20 1/2 x 28 3/8" (52.1 x 72.1 cm). Gift of the artist and Joe Hage.

Dieter Roth. **Large Tapestry**. 1981–86. Woven wool and wood, 7' 2 5/8" x 71 5/8" (220 x 182 cm). Gift of Franz Wassmer.

Mira Schendel. **Little Train**. 1965. Japanese paper and nylon, dimensions variable. Richard Zeisler Bequest, gift of John Hay Whitney, and Marguerite K. Stone Bequest (all by exchange) and gift of Patricia Phelps de Cisneros and Mimi Haas through the Latin American and Caribbean Fund.

Gedi Sibony. **The Middle of the World**. 2008. Vertical blinds, 36" x 7' 5 1/2" x 13" (91.4 x 227.3 x 33 cm). Fund for the Twenty-First Century.

Josh Smith. **Untitled**. 2008. Mixed mediums on panel, 48 x 36" (121.9 x 91.4 cm). Purchase.

Josh Smith. **Untitled**. 2008. Mixed mediums on panel, 48 x 36" (121.9 x 91.4 cm). Purchase.

Josh Smith. **Untitled**. 2008. Mixed mediums on panel, 48 x 36" (121.9 x 91.4 cm). Purchase.

Josh Smith. **Untitled**. 2008. Mixed mediums on panel, 48 x 36" (121.9 x 91.4 cm). Purchase.

Josh Smith. **Untitled**. 2008. Mixed mediums on panel, 48 x 36" (121.9 x 91.4 cm). Purchase.

Ursula von Rydingsvard. **Mandolin Shovel**. 1989. Wood, 7' x 12" x 4" (213.4 x 30.5 x 10.2 cm). Gift of Mr. and Mrs. Gifford Phillips.

Kelley Walker. **Untitled**. 2006. Light box with Duratrans, 61 1/16" x 8' 9 15/16" x 4" (155.1 x 269.1 x 10.2 cm). Edition of 3, artist's proof. Fund for the Twenty-First Century.

Kelley Walker. **Untitled**. 2008. Four-color process silkscreen on canvas with *The New York Times*, Sunday, October 5, 2008, 9' 6" x 12' 6" (289.6 x 381 cm). Gift of Glenstone.

PHOTOGRAPHY

A total of 204 works were acquired during the year by the Department of Photography.

Olympe Aguado de las Marismas. **Card Players.** c. 1860. Albumen silver print, 6 ¹/₁₆ x 5 ⁵/₈" (17 x 13.6 cm). Suzanne Winsberg Collection. Gift of Suzanne Winsberg.

Olympe Aguado de las Marismas. **Untitled.** c. 1860. Albumen silver print, 5 ¹³/₁₆ x 4 ⁵/₈" (14.8 x 11.8 cm). Suzanne Winsberg Collection. Gift of Suzanne Winsberg.

James Anderson. **Gallery in the Vatican.** c. 1853. Pigment print, 7 ¹/₁₆ x 9 ⁵/₈" (17.9 x 24.4 cm). Suzanne Winsberg Collection. Gift of Suzanne Winsberg.

James Anderson. **Roman Forum.** c. 1855. Albumen silver print, 11 ¹/₈ x 14 ⁵/₈" (28.2 x 37.2 cm). Suzanne Winsberg Collection. Gift of Suzanne Winsberg.

Nobuyoshi Araki. **Untitled.** 1970. Gelatin silver print, 3 ⁷/₁₆ x 5 ¹/₈" (8.8 x 13 cm). Samuel J. Wagstaff, Jr. Fund.

Nobuyoshi Araki. **Untitled.** 1970. Gelatin silver print, 5 ¹/₈ x 3 ⁹/₁₆" (13 x 9 cm). Samuel J. Wagstaff, Jr. Fund.

Cory Arcangel. **Photoshop CS: 110 x 72 inches, 300 DPI, RGB, square pixels, default gradient "Spectrum," mouse down y=1098 x=1749.9, mouse up y=0 x=4160.** 2008. Chromogenic color print, 110 x 72" (279.4 x 182.9 cm). Fund for the Twenty-First Century.

Charles Aubry. **Grapes, Life Size.** 1863. Albumen silver print, 12 ⁵/₁₆ x 8 ³/₄" (31.2 x 22.2 cm). Suzanne Winsberg Collection. Gift of Suzanne Winsberg.

Richard Avedon. **Marella Agnelli, New York.** December 1953. Gelatin silver print, printed 1981, 23 ¹/₂ x 18 ¹/₁₆" (59.7 x 47.4 cm). Carl Jacobs Fund.

Richard Avedon. **The Duke and Duchess of Windsor, Waldorf Astoria, Suite 28A, New York.** April 16, 1957. Gelatin silver print, 16 ³/₄ x 15 ⁵/₈" (42.5 x 39.7 cm). Carl Jacobs Fund.

Richard Avedon. **Marilyn Monroe, Actress, New York.** May 6, 1957. Gelatin silver print, printed 1989, 7 ¹⁵/₁₆ x 7 ¹³/₁₆" (20.2 x 19.8 cm). Carl Jacobs Fund.

Richard Avedon. **Marcel Duchamp, Artist, New York.** January 31, 1958. Gelatin silver print, 16 ¹/₄ x 15 ³/₄" (41.3 x 40 cm). Horace W. Goldsmith Fund through Robert B. Menschel.

Richard Avedon. **Gabrielle Chanel, Couturière, Paris.** March 6, 1958. Gelatin silver print, 18 ⁵/₁₆ x 15 ¹/₁₆" (46.5 x 39.8 cm). The Family of Man Fund.

Richard Avedon. **Brigitte Bardot.** January 1959. Gelatin silver print, 23 ¹/₈ x 21 ¹⁵/₁₆" (58.8 x 55.8 cm). Gift of The Richard Avedon Foundation.

Richard Avedon. **Wedding of Mr. and Mrs. H. E. Kennedy.** April 29, 1961. Gelatin silver print, 15 ¹³/₁₆ x 15 ³/₄" (40.1 x 40 cm). The Family of Man Fund.

Richard Avedon. **Killer Joe Piro, Dance Teacher, New York.** January 3, 1962. Gelatin silver print, 19 ¹³/₁₆ x 15 ¹⁵/₁₆" (50.4 x 40.5 cm). The Family of Man Fund.

Richard Avedon. **Killer Joe Piro, Dance Teacher, New York.** January 3, 1962. Gelatin silver print, 6 ¹/₄ x 6 ¹/₈" (15.8 x 15.6 cm). The Family of Man Fund.

Richard Avedon. **Malcolm X, Black Nationalist Leader, New York.** March 27, 1963. Gelatin silver print, 19 ³/₄ x 15 ⁷/₈" (50.2 x 40.4 cm). The Family of Man Fund.

Richard Avedon. **Lew Alcindor, Basketball Player, New York.** May 2, 1963. Gelatin silver print, printed 1990, 13 ³/₄ x 11 ¹/₈" (34.9 x 28.2 cm). Horace W. Goldsmith Fund through Robert B. Menschel.

Richard Avedon. **The Generals of the Daughters of the American Revolution, DAR Convention, Mayflower Hotel, Washington D.C.** October 15, 1963. Gelatin silver print, 15 ¹³/₁₆ x 19 ⁵/₈" (40.2 x 49.8 cm). Horace W. Goldsmith Fund through Robert B. Menschel.

Richard Avedon. **Allen Ginsberg and Peter Orlovsky, Poets, New York City.** December 30, 1963. Gelatin silver print, printed 1980, 23 ⁷/₁₆ x 19 ¹/₂" (59.5 x 49.6 cm). The Photography Council Fund.



Richard Avedon. **Dwight David Eisenhower, President of the United States, Palm Springs, California.** January 31, 1964. Gelatin silver print, 16 ½ x 15 1/16" (41.9 x 39.8 cm). Acquired through the generosity of Thomas and Susan Dunn.

Richard Avedon. **Bob Dylan, Singer, New York.** February 10, 1965. Gelatin silver print, 9 15/16 x 7 13/16" (25.3 x 19.8 cm). Carl Jacobs Fund.

Richard Avedon. **Veruschka, Dress by Bill Blass, New York.** January 1967. Gelatin silver print, printed 1981. 23 ¾ x 19 7/16" (60.3 x 49.3 cm). The Photography Council Fund.

Richard Avedon. **Penelope Tree, Mask by Ungaro, Paris.** January 1968. Gelatin silver print, printed 1981, 20 7/16 x 19 7/16" (51.9 x 49.4 cm). Acquired through the generosity of the William Talbott Hillman Foundation.

Richard Avedon. **Twiggy, Hair by Ara Gallant, Paris.** January 1968. Gelatin silver print, printed 1981, 15 1/16 x 23 9/16" (39.9 x 59.8 cm). Acquired through the generosity of Charles Heilbronn.

Richard Avedon. **Andy Warhol, Artist, New York.** August 20, 1969. Gelatin silver print, printed 1975, 9 7/8 x 7 7/8" (25.1 x 20 cm). Acquired through the generosity of Thomas and Susan Dunn.

Richard Avedon. **The Chicago Seven: Lee Weiner, John Fronies, Abbie Hoffman, Rennie Davis, Jerry Rubin, Tom Hayden, Dave Dellinger. Chicago.** September 25, 1969. Gelatin silver prints, 9 15/16 x 23 ¾" (25.3 x 60.4 cm). The Family of Man Fund.

Richard Avedon. **Andy Warhol and Members of The Factory, New York.** October 30, 1969. Gelatin silver prints, printed 1975, 7 7/8 x 29 13/16" (20 x 75.7 cm). The Photography Council Fund.

Richard Avedon. **Jacob Israel Avedon, Sarasota, Florida.** October 1969 to August 1973. Gelatin silver prints, from 8 x 10" (20.3 x 25.4 cm) to 58 x 58" (147.3 x 147.3 cm). Committee on Photography Fund.

Richard Avedon. **Ingrid Boulting, Coat by Dior, Paris Studio.** January 1970. Gelatin silver print, printed 1981, 19 7/16 x 22" (49.3 x 55.9 cm). The Photography Council Fund.

Richard Avedon. **François Truffaut and Jean-Pierre Leaud, Film Director and Actor, Paris.** June 20, 1971. Gelatin silver print, printed 1994, 14 1/16 x 14" (35.7 x 35.5 cm). Acquired through the generosity of Charles Heilbronn.

Richard Avedon. **John Ford, Film Director, Bel Air, California.** April 11, 1972. Gelatin silver print, 16 ½ x 15 1/16" (40.9 x 39.8 cm). Horace W. Goldsmith Fund through Robert B. Menschel.

Richard Avedon. **Oscar Levant, Pianist, Beverly Hills, California.** April 12, 1972. Gelatin silver print, 15 7/8 x 15 7/16" (40.3 x 39.2 cm). Acquired through the generosity of the William Talbott Hillman Foundation.

Richard Avedon. **Robert Frank, Photographer, Mabou Mines, Nova Scotia.** July 17, 1975. Gelatin silver print, 40 13/16 x 32 3/8" (103.6 x 82.2 cm). Acquired through the generosity of Robert B. Menschel and Clark B. Winter, Jr.

Richard Avedon. **Evelyn Avedon, Wife of Photographer, New York.** July 23, 1975. Gelatin silver print, 9 15/16 x 7 13/16" (25.3 x 19.8 cm). The Photography Council Fund.

Richard Avedon. **Rose Mary Woods, Secretary, Washington D.C.** July 30, 1975. Gelatin silver print, 9 15/16 x 7 15/16" (25.2 x 20.2 cm). Acquired through the generosity of Ronald A. Kurtz.

Richard Avedon. **James Galanos, Fashion Designer, New York.** August 10, 1975. Gelatin silver print, 9 13/16 x 7 7/8" (25 x 20 cm). The Photography Council Fund.

Richard Avedon. **Lee Friedlander, Photographer, New City, New York.** May 24, 2002. Gelatin silver print, 22 13/16 x 18 ¼" (58 x 46.3 cm). Carl Jacobs Fund.

Édouard-Denis Baldus. **Viaduct across the Isère River.** c. 1857. Albumen silver print, 11 x 17 5/16" (27.9 x 43.9 cm). Suzanne Winsberg Collection. Gift of Suzanne Winsberg.

Édouard-Denis Baldus. **The Floods of 1856, Avignon.** 1856. Salted paper print, 12 1/16 x 17 3/16" (30.7 x 43.7 cm). Suzanne Winsberg Collection. Gift of Suzanne Winsberg.

Édouard-Denis Baldus. **The Louvre and Its Gardens.** 1856–57. Salted paper print, 13 5/16 x 17 ½" (33.8 x 44.4 cm). Suzanne Winsberg Collection. Gift of Suzanne Winsberg.

Uta Barth. **Sundial (2007.14).** 2007. Chromogenic color prints, each 29 15/16 x 37 3/8" (76 x 95 cm). Gift of the photographer.

Adam Bartos. **Yard Sale (glasses).** 2004. Pigmented inkjet print, 27 13/16 x 18 ½" (70.6 x 47 cm). Acquired through the generosity of Robert B. Menschel.

Bernd Becher and Hilla Becher. **Framework Houses.** 1959–73. Twenty-one gelatin silver prints, each 15 3/8 x 11 5/8" (39 x 29.6 cm). Gift of Hilla Becher.

Auguste Belloc. **Nude.** 1856–60. Albumen silver print, 5 13/16 x 7 15/16" (14.8 x 20.1 cm). Suzanne Winsberg Collection. Gift of Suzanne Winsberg.

Richard Benson. **Fall River Boiler.** 1978. Photo offset multiple-impression print, printed 1985, 16 7/16 x 13 1/16" (41.7 x 33.1 cm). Gift of Richard Benson.

Richard Benson. **Sugar Mill at Aguirre, Puerto Rico.** 1978. Photo offset multiple-impression print, printed 1985, 12 3/16 x 15 3/8" (31 x 39 cm). Gift of Richard Benson.

Richard Benson. **Sugar Mill at Arroyo, Puerto Rico.** 1978. Platinum/palladium print, 7 5/8 x 9 5/8" (19.3 x 24.4 cm). Gift of Richard Benson.

Richard Benson. **Joshua Newman.** 1986. Color instant print (Polaroid), 9 ½ x 7 ½" (24.1 x 19 cm). Gift of Richard Benson.

Richard Benson. **California.** 2006. Pigmented inkjet print, 11 5/8 x 17 3/8" (29.5 x 44.1 cm). Geraldine J. Murphy Fund.

Richard Benson. **Cap-des-Rosiers, Gaspe.** 2006. Pigmented inkjet print, 11 5/8 x 17 3/8" (29.5 x 44.1 cm). Geraldine J. Murphy Fund.

Richard Benson. **Texas Panhandle.** 2006. Pigmented inkjet print, 11 5/8 x 17 3/8" (29.5 x 44.1 cm). Geraldine J. Murphy Fund.

Richard Benson. **Apples.** 2007. Pigmented inkjet print, 11 5/8 x 17 3/8" (29.5 x 44.2 cm). Gift of Richard Benson.

Richard Benson. **Kentucky.** 2007. Pigmented inkjet print, 11 5/8 x 17 3/8" (29.5 x 44.1 cm). Geraldine J. Murphy Fund.

Richard Benson. **Okeechobee, Florida.** 2007. Pigmented inkjet print, 11 5/8 x 17 3/8" (29.5 x 44.1 cm). Geraldine J. Murphy Fund.

Richard Benson. **Selma, Alabama.** 2007. Pigmented inkjet print, 11 5/8 x 17 3/8" (29.5 x 44.1 cm). Geraldine J. Murphy Fund.

Richard Benson. **California.** 2008. Pigmented inkjet print, 11 5/8 x 17 3/8" (29.5 x 44.1 cm). Arthur M. Bullowa Fund.

Richard Benson. **California.** 2008. Pigmented inkjet print, 11 5/8 x 17 3/8" (29.5 x 44.1 cm). Arthur M. Bullowa Fund.

Richard Benson. **Newfoundland.** 2008. Pigmented inkjet print, 11 5/8 x 17 3/8" (29.5 x 44.1 cm). Arthur M. Bullowa Fund.

Richard Benson. **Newport, Rhode Island.** 2008. Pigmented inkjet print, 11 5/8 x 17 3/8" (29.5 x 44.1 cm). Arthur M. Bullowa Fund.

Richard Benson. **Sacramento, California.** 2008. Pigmented inkjet print, 11 5/8 x 17 3/8" (29.5 x 44.1 cm). Arthur M. Bullowa Fund.

Richard Benson. **Stockton, California.** 2008. Pigmented inkjet print, 11 5/8 x 17 3/8" (29.5 x 44.1 cm). Arthur M. Bullowa Fund.

Robert Bergman. **Untitled** from **A Kind of Rapture.** 1989. Chromogenic color print, printed 2008, 36 13/16 x 24 7/16" (93.5 x 62 cm). Gift of Richard Benson.

Paul Marcellin Berthier. **Mount Etna after Eruption.** 1865. Albumen silver print, 11 ½ x 15 3/8" (29.2 x 39 cm). Suzanne Winsberg Collection. Gift of Suzanne Winsberg.

Alphonse Bertillon. **Unidentified Mug Shot.** July 26, 1889. Gelatin silver print, 2 15/16 x 4 11/16" (7.5 x 11.9 cm). Suzanne Winsberg Collection. Gift of Suzanne Winsberg.

Alphonse Bertillon. **François Bertillon, 23 months. Crime: Gluttony, Nibbling All the Pears from a Basket.** October 17, 1893. Albumen silver prints, 3 ³/₁₆ x 5" (8.1 x 12.7 cm). Suzanne Winsberg Collection. Gift of Suzanne Winsberg.

Walead Beshty. **Three Color Curl (CMY: Irvine, California, August 19th 2008, Fuji Crystal Archive Type C).** 2008. Color photographic paper, 97 ⁵/₈ x 51 ¹/₈" (248 x 129.9 cm). Fund for the Twenty-First Century.

Auguste Rosalie Bisson. **Pré Catalan, Bois de Boulogne, Paris.** 1856. Salted paper print, 8 ⁷/₁₆ x 6 ⁵/₁₆" (21.5 x 16.1 cm). Suzanne Winsberg Collection. Gift of Suzanne Winsberg.

Adolphe Braun. **Untitled.** 1854–57. Albumen silver print, 12 ¹/₈ x 14 ⁵/₁₆" (30.8 x 36.3 cm). Suzanne Winsberg Collection. Gift of Suzanne Winsberg.

Carlo Brogi. **View of the Bridges on the Arno in Florence.** c. 1920. Carbon print, 18 x 22 ³/₈" (45.7 x 56.8 cm). Gift of Richard Benson.

Harry Callahan. **Eleanor, Chicago.** 1949. Gelatin silver print, printed 1970s, 7 ⁵/₈ x 9 ⁵/₈" (19.4 x 24.4 cm). Acquired through the generosity of David Dechman and Michel Mercure.

Henri Cartier-Bresson. **Cardinal Parelli.** 1938. Gelatin silver print, printed c. 1980, 9 ⁷/₁₆ x 14 ⁵/₁₆" (24 x 36.4 cm). Gift of Lee Friedlander.

Henri Cartier-Bresson. **Christmas at Scanno.** 1940s. Gelatin silver print, 13 ³/₄ x 9 ¹/₂" (35 x 24.1 cm). Acquired through the generosity of Andrew P. Pilara, Jr.

Henri Cartier-Bresson. **Gestapo Informer Recognized by a Woman She Had Denounced, Deportation Camp, Dessau, Germany.** 1945. Gelatin silver print, 9 ³/₁₆ x 13 ³/₄" (23.4 x 35 cm). Acquired through the generosity of David Dechman and Michel Mercure.

Henri Cartier-Bresson. **Two Old China Hands Discuss whether to Leave or Stay after Communist Incursion, Shanghai.** 1949. Gelatin silver print, 13 ¹/₈ x 9 ¹/₈" (33.3 x 23.1 cm). Cornelius N. Bliss Memorial Fund.

Henri Cartier-Bresson. **Sumatra, Indonesia.** 1950. Gelatin silver print, 7 ⁷/₈ x 11 ¹⁵/₁₆" (20 x 30.4 cm). Gift of Lee Friedlander.

Henri Cartier-Bresson. **Alberto Rossi and his Fiancée, Rossana Teatini, Watch as a Mother Lamb Nuzzles her Newborn, Italy.** 1953. Gelatin silver print, 9 ⁷/₁₆ x 7 ¹/₁₆" (24 x 18 cm). Acquired through the generosity of Richard Rieger.

Henri Cartier-Bresson. **Workers Canteen, Moscow.** 1954. Gelatin silver print, printed c. 1980, 9 ⁷/₁₆ x 14" (24 x 35.6 cm). Gift of Lee Friedlander.

Henri Cartier-Bresson. **Max Ernst and Dorothea Tanning, Huismes, France.** 1955. Gelatin silver print, printed c. 1980, 14 ¹/₈ x 9 ³/₈" (35.8 x 23.8 cm). Gift of Lee Friedlander.

Henri Cartier-Bresson. **At Curragh Racecourse near Dublin, Ireland.** 1955. Gelatin silver print, 9 ³/₈ x 13 ¹/₁₆" (23.8 x 34.8 cm). Acquired through the generosity of Andrew P. Pilara, Jr.

Henri Cartier-Bresson. **A Member of the French Academy on His Way to a Ceremony at Notre Dame.** 1955. Gelatin silver print, 9 ⁷/₁₆ x 6 ⁵/₁₆" (24 x 16 cm). Acquired through the generosity of Richard Rieger.

Chuck Close. **Robert Rauschenberg.** 1996. Pigmented inkjet print, printed 2008, 56 x 44" (142.2 x 111.8 cm). Gift of the artist in honor of Agnes Gund.

Chuck Close. **Jasper Johns.** 1997. Pigmented inkjet print, printed 2008, 56 x 44" (142.2 x 111.8 cm). Gift of the artist in honor of Agnes Gund.

Chuck Close. **Kara Walker.** 2008. Pigmented inkjet print, 47 x 34 ¹/₂" (119.4 x 87.6 cm). Gift of the artist in honor of Agnes Gund.

Eugène Constant. **Roman Forum.** 1847–55. Salted paper print, 6 ⁹/₁₆ x 8 ⁵/₈" (16.6 x 21.9 cm). Suzanne Winsberg Collection. Gift of Suzanne Winsberg.

George C. Cox. **Walt Whitman.** c. 1887. Photogravure, 10 ¹/₄ x 7 ⁵/₈" (26 x 19.4 cm). Gift of Richard Benson.

Eugène Cuvelier. **Untitled.** c. 1860. Albumen silver print, 10 ¹/₈ x 7 ⁷/₈" (25.7 x 20 cm). Suzanne Winsberg Collection. Gift of Suzanne Winsberg.

Louis De Clercq. **Temple of Jupiter (Exterior Northern View), Baalbek** from **Voyage en Orient.** 1859–60. Salted paper print, 8 ³/₈ x 10 ⁷/₈" (21.2 x 27.6 cm). Suzanne Winsberg Collection. Gift of Suzanne Winsberg.

Louis-Joseph DeFlube. **Untitled.** c. 1860. Albumen silver print, 5 ¹/₈ x 7" (13 x 17.8 cm). Suzanne Winsberg Collection. Gift of Suzanne Winsberg.

Edizioni Brogi. **Temple of Neptune, Paestum.** c. 1910. Carbon print, 15 ³/₁₆ x 19 ¹/₁₆" (38.5 x 50 cm). Gift of Richard Benson.

Walker Evans. **Connecticut Frame House, Near Hartford.** 1933. Gelatin silver print, 4 ¹/₂ x 6 ¹/₈" (11.5 x 15.6 cm). Gift of Lee Friedlander.

Adolf Fassbender. **Winter Berries.** 1946. Dye transfer print, 15 ³/₄ x 12 ⁵/₈" (40 x 32 cm). Gift of Richard Benson.

Roger Fenton. **Roman Portrait Bust, British Museum, London.** c. 1857. Salted paper print, 13 ¹/₁₆ x 9 ³/₄" (34.7 x 24.7 cm). Suzanne Winsberg Collection. Gift of Suzanne Winsberg.

Roger Fenton. **Princess Alice as Spring.** 1854. Albumen silver print, 6 x 4 ³/₄" (15.3 x 12 cm). Suzanne Winsberg Collection. Gift of Suzanne Winsberg.

Frédéric A. Flacheron. **Ponte Nomentano, Rome.** 1852. Salted paper print, 10 ³/₈ x 13 ¹/₁₆" (26.4 x 33.2 cm). Suzanne Winsberg Collection. Gift of Suzanne Winsberg.

Lee Friedlander. **Ray Charles.** 1959. Inkjet print, printed 1998 by David Adamson, 20 ¹/₁₆ x 13" (51 x 33 cm). Gift of Maria and Lee Friedlander in memory William Claxton.

Lee Friedlander. **Canyon de Chelly, Arizona.** 1983. Photogravure, printed 1999, 11 x 7 ⁵/₁₆" (28 x 18.5 cm). Gift of Richard Benson.

Lee Friedlander. **Self Portrait, Paris.** 1997. Gelatin silver print, 15 ¹/₁₆ x 14 ³/₄" (38.2 x 37.4 cm). Gift of Katy Homans.

Lee Friedlander. **Self Portrait, Paris.** 1997. Gelatin silver print, 14 ¹⁵/₁₆ x 14 ¹³/₁₆" (38 x 37.6 cm). Gift of Katy Homans.

André Giroux. **Postmortem.** c. 1855. Salted paper print, 6 ¹/₈ x 4 ¹/₂" (15.6 x 11.5 cm). Suzanne Winsberg Collection. Gift of Suzanne Winsberg.

Daniel Gordon. **Nude Portrait.** 2008. Chromogenic color print, 49 x 62 ⁷/₈" (124.5 x 159.7 cm). Fund for the Twenty-First Century.

Daniel Gordon. **Red Headed Woman.** 2008. Chromogenic color print, 37 ⁵/₁₆ x 29 ⁷/₈" (94.8 x 75.9 cm). Fund for the Twenty-First Century.

Amy Granat. **Stars Way Out Still (For O.K. #10).** 2005. Gelatin silver print, 13 ¹/₁₆ x 10 ¹/₁₆" (34.7 x 27.2 cm). Fund for the Twenty-First Century.

John B. Greene. **Feet of Ramses III, Medinet Habu.** 1854–55. Salted paper print, 7 ¹³/₁₆ x 11 ⁵/₈" (19.9 x 29.6 cm). Suzanne Winsberg Collection. Gift of Suzanne Winsberg.

Paul Henry and Prospère Henry. **Section of the Constellation Cygnus.** August 12, 1885. Albumen silver print, 10 ⁹/₁₆ x 8 ³/₄" (26.8 x 22.2 cm). Suzanne Winsberg Collection. Gift of Suzanne Winsberg.

Hong Hao. **Red Reproduction.** 2006. Chromogenic color prints, each 47 ¹/₈ x 80 ⁵/₈" (119.7 x 204.8 cm). Gift of Randy Slifka.

Dennis Hopper. **Double Standard.** 1961. Gelatin silver print, 16 x 23 ¹³/₁₆" (40.7 x 60.5 cm). Samuel J. Wagstaff, Jr. Fund.

Josef Koudelka. **Wales.** 1977. Gelatin silver print, 8 x 11 ³/₄" (20.3 x 29.9 cm). Gift of Richard Benson.

Jean-Charles Langlois. **Malakoff Tower, Crimea.** 1855. Albumen silver print, 9 ¹³/₁₆ x 12 ⁷/₁₆" (25 x 31.6 cm). Suzanne Winsberg Collection. Gift of Suzanne Winsberg.

Gustave Le Gray. **Forest of Fontainebleau.** c. 1856. Albumen silver print, 10 ⁵/₁₆ x 7 ⁷/₈" (26.2 x 20 cm). Suzanne Winsberg Collection. Gift of Suzanne Winsberg.

Gustave Le Gray. **South Portal, Church of Saint-Pierre, Melle, Deux-Sèvres, France.** 1851. Salted paper print. 15 ⁵/₁₆ x 11 ¹³/₁₆" (38.9 x 30 cm). Suzanne Winsberg Collection. Gift of Suzanne Winsberg.

Gustave Le Gray. **Forest of Fontainebleau**. 1852. Albumen silver print, 11 ³/₁₆ x 14 ¹³/₁₆" (29.8 x 37.7 cm). Suzanne Winsberg Collection. Gift of Suzanne Winsberg.

Gustave Le Gray. **Group by the Millpond at Petit-Mourmelon**. 1857. Albumen silver print, 10 ¹⁵/₁₆ x 13 ⁹/₁₆" (27.8 x 34.5 cm). Suzanne Winsberg Collection. Gift of Suzanne Winsberg.

Gustave Le Gray. **Palazzo Carini, Palermo**. 1860. Albumen silver print, 9 ¹⁵/₁₆ x 16" (25.2 x 40.7 cm). Suzanne Winsberg Collection. Gift of Suzanne Winsberg.

Henri Le Secq. **Portal Sculptures, Amiens Cathedral, France**. 1852. Salted paper print, 12 ¹⁵/₁₆ x 9" (32.8 x 22.8 cm). Suzanne Winsberg Collection. Gift of Suzanne Winsberg.

Étienne-Jules Marey. **Acrobat**. 1890–91. Lantern slide, 3 ⁵/₁₆ x 3 ¹⁵/₁₆" (8.4 x 10 cm). Suzanne Winsberg Collection. Gift of Suzanne Winsberg.

Charles Marville. **Chapel of the Collège Saint Dizier, Haute Marne, France**. 1852. Albumen silver print, 14 ¹/₁₆ x 10 ⁵/₁₆" (35.7 x 26.2 cm). Suzanne Winsberg Collection. Gift of Suzanne Winsberg.

Josephine Meckseper. **Blow-Up (Michelli, Knee-Highs)**, 2006. Chromogenic color print, 78 ⁵/₈ x 62 ⁵/₈" (199.7 x 159.1 cm). Fund for the Twenty-First Century.

Enrique Metinides. **Accident on the Highway**. 1982. Gelatin silver print, 10 ¹/₁₆ x 13 ¹/₁₆" (25.6 x 34.7 cm). David H. McAlpin Fund.

Andrea Modica. **Treadwell, N.Y.** 1998. Platinum/palladium print, 7 ⁷/₁₆ x 9 ³/₈" (18.9 x 23.8 cm). Gift of Elizabeth Kessenides.

John Moffat. **William Henry Fox Talbot**. 1864. Photogravure by Paul Dujardin, printed by Charles Chardon, Sr., c. 1877, 6 ³/₁₆ x 4" (15.7 x 10.1 cm) (oval). Gift of Hans P. Kraus, Jr.

Louis Adolphe Humbert de Molard. **The Departure: Harnessed Donkey**. c. 1860. Salted paper print, 5 ¹/₂ x 7 ¹³/₁₆" (14 x 19.8 cm). Suzanne Winsberg Collection. Gift of Suzanne Winsberg.

Vik Muniz. **Still, after Cindy Sherman** from **Pictures of Ink**. 2000. Silver dye bleach print, 30 ¹/₁₆ x 40 ⁵/₁₆" (76.3 x 102.4 cm). Acquired through the generosity of The Contemporary Arts Council of The Museum of Modern Art.

John Murray. **Taj Mahal**. c. 1860. Paper negative, 14 ¹/₂ x 17 ⁵/₁₆" (36.9 x 44 cm). Suzanne Winsberg Collection. Gift of Suzanne Winsberg.

Nadar (Gaspard-Félix Tournachon) and Adrien Tournachon. **Pierrot Surprised**. 1854. Albumen silver print, 11 ¹/₄ x 8 ³/₁₆" (28.6 x 20.8 cm). Suzanne Winsberg Collection. Gift of Suzanne Winsberg.

Nadar (Gaspard-Félix Tournachon). **Théophile Gautier**. 1855. Salted paper print, 10 ¹/₁₆ x 8 ³/₄" (25.6 x 22.2 cm). Suzanne Winsberg Collection. Gift of Suzanne Winsberg.

Nadar (Gaspard-Félix Tournachon). **Marie Dumas**. c. 1856. Salted paper print, 9 ⁵/₈ x 7 ¹/₁₆" (24.5 x 19.5 cm). Suzanne Winsberg Collection. Gift of Suzanne Winsberg.

Nadar (Gaspard-Félix Tournachon). **Paul Chenavard**. 1856–58. Salted paper print, 9 ³/₄ x 7 ¹/₂" (24.8 x 19 cm). Suzanne Winsberg Collection. Gift of Suzanne Winsberg.

Nadar (Gaspard-Félix Tournachon). **Jean-François Millet**. 1856–58. Salted paper print, 9 ¹/₄ x 7 ⁵/₁₆" (23.5 x 18.5 cm). Suzanne Winsberg Collection. Gift of Suzanne Winsberg.

Nadar (Gaspard-Félix Tournachon). **Eugène Delacroix**. c. 1857. Albumen silver print, 9 ¹/₁₆ x 6 ⁷/₁₆" (23 x 16.3 cm). Suzanne Winsberg Collection. Gift of Suzanne Winsberg.

Nadar (Gaspard-Félix Tournachon). **Edmond About**. 1858. Salted paper print, 9 ³/₁₆ x 7 ⁵/₁₆" (23.4 x 18.6 cm). Suzanne Winsberg Collection. Gift of Suzanne Winsberg.

Nadar (Gaspard-Félix Tournachon). **Nadar with Eugène Chevreuil on His Hundredth Birthday**. 1886. Albumen silver print, 5 ¹/₁₆ x 4 ³/₁₆" (14.5 x 10.6 cm). Suzanne Winsberg Collection. Gift of Suzanne Winsberg.

Charles Nègre. **Portal Sculptures, Church of Saint-Trophime, Arles**. 1858–59. Salted paper print, 12 ¹³/₁₆ x 9 ¹/₈" (32.6 x 23.2 cm). Suzanne Winsberg Collection. Gift of Suzanne Winsberg.

Charles Nègre. **Reading Room, Imperial Asylum, Vincennes**. 1858–59. Salted paper print, 8 ³/₄ x 7 ⁷/₁₆" (22.3 x 18.3 cm). Suzanne Winsberg Collection. Gift of Suzanne Winsberg.

Nicholas Nixon. **The Brown Sisters, New Canaan, Connecticut**. 1975. Pigmented inkjet print, printed 2007, 12 x 15 ³/₁₆" (30.5 x 38.5 cm). Gift of Richard Benson.

Nicholas Nixon. **View of the New John Hancock Building**. 1975. Gelatin silver print, 7 ⁵/₈ x 9 ⁵/₈" (19.4 x 24.4 cm). Gift of Richard Benson.

Nicholas Nixon. **The Brown Sisters**. 2008. Gelatin silver print, 7 ¹/₁₆ x 9 ⁵/₈" (19.6 x 24.5 cm). Purchase.

Nicholas Nixon. **The Brown Sisters**. 2008. Gelatin silver print, 17 ¹⁵/₁₆ x 22 ⁵/₈" (45.5 x 57.5 cm). Purchase.

Pach Brothers. **Yale Daily News Board**. 1907. Platinum print, 9 ¹³/₁₆ x 12 ⁷/₈" (25 x 32.7 cm). Gift of Richard Benson.

Tod Papageorge. **New Year's Eve at Studio 54**. 1978. Gelatin silver print, 13 ¹/₁₆ x 8 ³/₄" (33.1 x 22.2 cm). Gift of Richard Benson.

Richard Pare. **The Studio, Melnikov House, Krivoarbatski House, Moscow, Russia, 1927–31, Konstantin Melnikov Architect**. 1998. Pigmented inkjet prints: (a) each approx. 48 ³/₈ x 61" (122.9 x 154.9 cm); (b) 48 ⁷/₁₆ x 61 ³/₈" (123 x 155.9 cm). Acquired through the generosity of Elise Jaffe and Jeffrey Brown.

Richard Pare. **Centrosoyuz, 39 Miansnitskaya St., Moscow, Russia, Le Corbusier, Pierre Jeanneret, and Nikolai Kolli Architects, 1929–36**. 1999. Pigmented inkjet print, 48 ³/₈ x 61 ³/₁₆" (122.9 x 155.4 cm). Acquired through the generosity of Elise Jaffe and Jeffrey Brown.

Louis-Rémy Robert. **Sèvres**. 1848. Salted paper print, 8 ⁷/₈ x 6 ³/₄" (22.5 x 17.1 cm). Suzanne Winsberg Collection. Gift of Suzanne Winsberg.

Louis-Rémy Robert. **Sèvres**. 1848. Paper negative, 9 ¹/₈ x 6 ¹⁵/₁₆" (23.2 x 17.7 cm). Suzanne Winsberg Collection. Gift of Suzanne Winsberg.

Louis-Rémy Robert. **Vase, Versailles**. 1853. Albumen silver print, 12 ¹¹/₁₆ x 10 ³/₈" (32.2 x 26.4 cm). Suzanne Winsberg Collection. Gift of Suzanne Winsberg.

Walter Rosenblum. **Disturbed Woman, Pitt Street, Lower East Side**. 1938. Gelatin silver print, 4 ³/₄ x 4 ⁵/₈" (12 x 11.8 cm). Gift of Naomi Rosenblum.

Walter Rosenblum. **Moving Man, Pitt Street, Lower East Side**. 1938. Gelatin silver print, 6 ⁷/₁₆ x 5 ⁵/₁₆" (16.4 x 13.5 cm). Gift of Naomi Rosenblum.

Walter Rosenblum. **Prisoners of War at Normandy Beach**. 1944. Gelatin silver print, 3 ¹/₂ x 4 ⁹/₁₆" (8.9 x 11.6 cm). Gift of Naomi Rosenblum.

Judith Joy Ross. **Untitled** from **Eurana Park, Weatherly, Pennsylvania**. 1982. Gelatin silver printing-out-paper print, 7 ¹¹/₁₆ x 9 ⁹/₁₆" (19.5 x 24.3 cm). Gift of Richard Rieger.

Judith Joy Ross. **Untitled** from **Eurana Park, Weatherly, Pennsylvania**. 1982. Gelatin silver printing-out-paper print, 7 ¹¹/₁₆ x 9 ⁹/₁₆" (19.5 x 24.3 cm). Gift of Richard Rieger.

Judith Joy Ross. **Untitled** from **Eurana Park, Weatherly, Pennsylvania**. 1982. Gelatin silver printing-out-paper print, 7 ⁵/₈ x 9 ⁵/₈" (19.4 x 24.4 cm). Gift of Richard Rieger.

Judith Joy Ross. **Untitled** from **Eurana Park, Weatherly, Pennsylvania**. 1982. Gelatin silver printing-out-paper print, 7 ¹¹/₁₆ x 9 ⁵/₈" (19.5 x 24.5 cm). Gift of Richard Rieger.

Judith Joy Ross. **Untitled** from **Eurana Park, Weatherly, Pennsylvania**. 1982. Gelatin silver printing-out-paper print, 9 ⁵/₈ x 7 ¹/₁₆" (24.5 x 19.5 cm). Gift of Richard Rieger.

Judith Joy Ross. **Untitled** from **Eurana Park, Weatherly, Pennsylvania**. 1982. Gelatin silver printing-out-paper print, 7 ⁵/₈ x 9 ⁵/₈" (19.4 x 24.4 cm). Gift of Richard Rieger.

Judith Joy Ross. **Congressman Robert S. Walker, Republican, Pennsylvania**. 1987. Gelatin silver printing-out-paper print, 9 ¹/₁₆ x 7 ¹/₁₆" (24.6 x 19.6 cm). Gift of Richard Rieger.

Judith Joy Ross. **Blond Woman, Asbury Park, New Jersey**. 1990. Gelatin silver printing-out-paper print, 9 ¹/₁₆ x 7 ¹/₁₆" (24.6 x 19.5 cm). Gift of Richard Rieger.

Judith Joy Ross. **Graduation, Hazleton High School Stadium, Hazleton, Pennsylvania**. 1993. Gelatin silver printing-out-paper print, 9 ³/₄ x 7 ¹/₁₆" (24.7 x 19.5 cm). Gift of Richard Rieger.

Judith Joy Ross. **Mr. Robert Shanno, American History Teacher, Hazleton High School, Hazleton, Pennsylvania**. 1993. Gelatin silver printing-out-paper print, 9 ¹/₁₆ x 7 ¹/₁₆" (24.6 x 19.5 cm). Gift of Richard Rieger.

Sterling Ruby. **Artaud**. 2007. Chromogenic color print, 64 x 48" (162.6 x 121.9 cm). Fund for the Twenty-First Century.

Gabriel de Rumine. **Statue of Philip V, Palermo**. c. 1859. Albumen silver print, 15 ⁷/₈ x 14 1/8" (40.4 x 35.9 cm). Suzanne Winsberg Collection. Gift of Suzanne Winsberg.

Steven B. Smith. **Las Vegas, Nevada**. 1996. Pigmented inkjet print, printed 2004, 10 ³/₄ x 13 ¹/₂" (27.3 x 34.3 cm). Gift of Richard Benson.

Paul Strand. **Iris**. 1928. Photogravure, printed 1978, 9 ¹³/₁₆ x 7 ⁷/₈" (25 x 20 cm). Gift of Richard Benson.

Mikhael Subotzky. **Break-In, Rustdene Township, Beaufort West**. 2006. Chromogenic color print, 32 ¹/₄ x 39 ³/₈" (81.9 x 100 cm). Fund for the Twenty-First Century.

Mikhael Subotzky. **Michelle in Truck Cab, Beaufort West**. 2006. Chromogenic color print, 32 ¹/₄ x 39 ³/₈" (81.9 x 100 cm). Fund for the Twenty-First Century.

Mikhael Subotzky. **Residents, Vaalkoppies**. 2006. Chromogenic color print, 41 ⁹/₁₆ x 50 ¹/₁₆" (105.6 x 128.7 cm). Fund for the Twenty-First Century.

Mikhael Subotzky. **The Mallies Household, Rustdene Township, Beaufort West**. 2006. Chromogenic color print, 32 ¹/₄ x 39 ³/₈" (81.9 x 100 cm). Fund for the Twenty-First Century.

Mikhael Subotzky. **Trying to Get the Name of the Accused, Beaufort West Police Station**. 2006. Chromogenic color print, 32 ¹/₄ x 39 ³/₈" (81.9 x 100 cm). Fund for the Twenty-First Century.

Mikhael Subotzky. **Fuck Me, Toekom Srus, Beaufort West**. 2007. Chromogenic color print, 59 ¹/₂ x 49" (151.1 x 124.5 cm). Gift of Hasted Hunt, NYC.

William Henry Fox Talbot. **Articles of Glass**. 1844. Salted paper print, 5 ³/₁₆ x 5 ¹⁵/₁₆" (13.2 x 15.1 cm). Purchase.

William Henry Fox Talbot. **The Open Door**. April 1844. Salted paper print, 5 ⁵/₈ x 7 ¹/₁₆" (14.3 x 19.5 cm). Acquired through the generosity of Jon L. Stryker and purchase.

William Henry Fox Talbot. **A Scene in York**. July 28, 1845. Salted paper print, 6 ⁵/₁₆ x 8" (16.1 x 20.3 cm). Purchase.

Guy Tillim. **Statue of Henry Stanley which Overlooked Kinshasa in Colonial Times**. 2004. Pigmented inkjet prints, each 18 ³/₄ x 28 ⁵/₈" (47.6 x 72.7 cm). Acquired through the generosity of The Contemporary Arts Council of The Museum of Modern Art.

Guy Tillim. **Athenee Royal High School, Lubumbashi**. 2007. Pigmented inkjet print, 17 ³/₁₆ x 25 ³/₄" (43.6 x 65.4 cm). Acquired through the generosity of the Contemporary Arts Council of The Museum of Modern Art.

Guy Tillim. **City Hall Offices, Lubumbashi, DR Congo**. 2007. Pigmented inkjet print, 17 ³/₁₆ x 25 ³/₄" (43.6 x 65.4 cm). Family of Man Fund.

Guy Tillim. **Bust of Agostinho Neto, Quibala, Angola**. 2008. Pigmented inkjet print, 17 ³/₁₆ x 25 ³/₄" (43.6 x 65.4 cm). Acquired through the generosity of The Contemporary Arts Council of The Museum of Modern Art.

Guy Tillim. **Grand Hotel, Beira, Mozambique**. 2008. Pigmented inkjet prints, each 17 ³/₁₆ x 25 ³/₄" (43.6 x 65.4 cm). Acquired through the generosity of The Contemporary Arts Council of The Museum of Modern Art.

Pierre Trémaux. **Young Nubian Woman from Voyages au Soudan Oriental**. 1847–54. Salted paper print, 10 ¹/₁₆ x 7 ¹³/₁₆" (25.5 x 19.8 cm). Suzanne Winsberg Collection. Gift of Suzanne Winsberg.

H. William Tupper. **The Graduating Class of Harvard College**. c. 1922. Platinum print, 11 ¹³/₁₆ x 21 ¹/₄" (30 x 54 cm). Gift of Richard Benson.

Benjamin Brecknell Turner. **Untitled**. c. 1853. Salted paper print, 10 ³/₈ x 14 ¹/₈" (26.3 x 35.8 cm). Suzanne Winsberg Collection. Gift of Suzanne Winsberg.

Unknown Photographer. **Untitled**. c. 1860. Albumen silver print, 12 ¹³/₁₆ x 9 ¹/₈" (32.6 x 23.2 cm). Suzanne Winsberg Collection. Gift of Suzanne Winsberg.

Unknown Photographer. **Portrait of a Man**. c. 1880. Ambrotype, 3 ⁵/₁₆ x 2 ³/₄" (8.4 x 7 cm). Gift of Richard Benson.

Unknown Photographer. **Family in a Carriage**. c. 1880. Tintype, 6 ⁷/₈ x 8 ⁷/₈" (17.5 x 22.5 cm). Gift of Richard Benson.

Unknown Photographer. **Portrait of a Man**. c. 1890. Tintype, 9 ³/₄ x 6 ¹³/₁₆" (24.8 x 17.3 cm). Gift of Richard Benson.

Unknown Photographer. **Portrait of a Woman**. c. 1890. Tintype, 9 ⁵/₁₆ x 6 ¹/₂" (23.6 x 16.5 cm). Gift of Richard Benson.

Unknown Photographer. **Photo-booth Self-portraits**. 1940s. Framed gelatin silver prints, each 2 ¹/₄ x 1 ³/₄" (5.7 x 4.5 cm). Geraldine J. Murphy Fund.

Auguste Vacquerie. **Victor Hugo**. 1853. Salted paper print, 3 ¹³/₁₆ x 3" (9.7 x 7.6 cm). Suzanne Winsberg Collection. Gift of Suzanne Winsberg.

Auguste Vacquerie. **Victor Hugo**. 1853. Salted paper print, 3 ³/₄ x 3" (9.5 x 7.6 cm). Suzanne Winsberg Collection. Gift of Suzanne Winsberg.

Olaf Martin Peder Væring. **Stave Church in Bygdø**. 1904. Albumen silver print, 6 ⁷/₁₆ x 8 ⁵/₁₆" (16.3 x 21.1 cm). Gift of Richard Benson.

Julien Vallou de Villeneuve. **Study after Nature**. c. 1853. Salted paper print, 6 ¹/₂ x 4 ³/₄" (16.5 x 12 cm). Suzanne Winsberg Collection. Gift of Suzanne Winsberg.

Julien Vallou de Villeneuve. **Study after Nature**. c. 1853. Salted paper print, 6 ⁵/₈ x 4 ⁷/₈" (16.9 x 12.4 cm). Suzanne Winsberg Collection. Gift of Suzanne Winsberg.

Sara VanDerBeek. **Delaunay**. 2008. Chromogenic color print, 40 x 40" (101.6 x 101.6 cm). Fund for the Twenty-First Century.

Marquis de Villeneuve-Bargemont. **Château of M. le Marquis de Villeneuve-Bargemont under construction**. c. 1860. Albumen silver print, 10 ³/₈ x 13 ¹/₁₆" (26.3 x 34.8 cm). Suzanne Winsberg Collection. Gift of Suzanne Winsberg.

Fred Wilson. **Art in Our Time**. 1998. Gelatin silver prints, overall 10' 1 ³/₄" x 16' 8 ¹/₂" (309.2 x 509.3 cm). Gift of the artist and Pace Wildenstein in honor of Kynaston McShine.

George Washington Wilson. **Marischal College, Aberdeen**. c. 1875. Albumen silver print, 4 ¹/₂ x 7 ¹/₂" (11.4 x 19 cm). Gift of Richard Benson.

George Washington Wilson. **Market Cross, Aberdeen**. c. 1875. Albumen silver print, 4 ¹/₂ x 7 ¹/₂" (11.4 x 19 cm). Gift of Richard Benson.

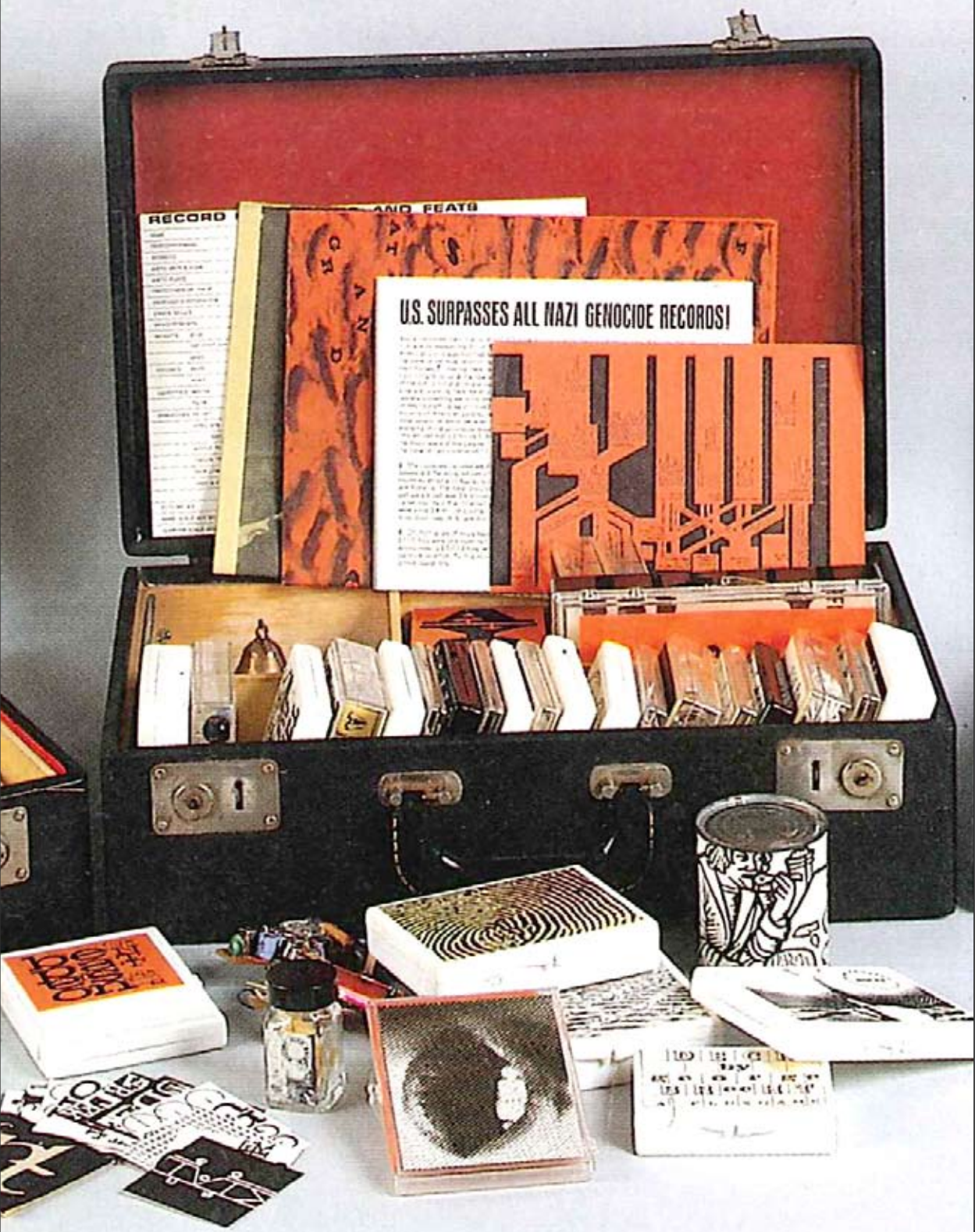

PRINTS AND ILLUSTRATED BOOKS

A total of 853 works were acquired during the year by the Department of Prints and Illustrated Books. This represents a total of 708 titles, including 643 individual prints, 26 multiples, 6 illustrated books, 23 artists' books, 6 journals, 13 portfolios, and 1 installation.

This total does not include *The Gilbert and Lila Silverman Fluxus Collection Gift*—comprised of approximately 3,000 prints, multiples, and drawings, 4,000 archival files on artists and related subjects, and 1,500 reference books—jointly acquired by the Department of Prints and Illustrated Books, the Department of Drawings, and the Library and Archives.

Bani Abidi. **Security Barriers A-L**. 2008. Portfolio of twelve inkjet prints, composition: 11 5/8 x 16 7/16" (29.6 x 41.8 cm). Publisher: Bani Abidi, Delhi. Printer: Bani Abidi, Delhi. Edition: 10. Fund for the Twenty-First Century.

Ai Weiwei. **Swatter (for Parkett no. 81)**. 2007. Multiple of gilded brass, overall (irreg.): 21 1/4 x 4 5/16 x 3/16" (54 x 11 x 0.5 cm). Publisher: Parkett Publishers, Zurich-New York. Edition: 55. General Print Fund.

Doug Aitken. **Write-In Jerry Brown President**. 2008. Artist's book, page (irreg.): 7 11/16 x 8 7/8" (19.6 x 22.6 cm). Publisher: Library Council of The Museum of Modern Art. Printer: The Studley Press, Dalton, MA. Edition: 200. Gift of the Library Council of The Museum of Modern Art.

Pawel Althamer. **Retrospective (for Parkett no. 82)**. 2008. Multiple of twelve tin figures and suitcase, other: 6 3/4 x 9 1/2 x 3 1/8" (17.1 x 24.1 x 7.9 cm). Publisher: Parkett Publishers, Zurich-New York. Edition: 38. General Print Fund.

Cory Arcangel. **Untitled**. 2008. Five screenprints on watermarked paper. Publisher: Cory Arcangel, Brooklyn. Printer: Kayrock Screenprinting, Inc., New York. Edition: unique. Fund for the Twenty-First Century.

Álvaro Barrios. **Untitled Popular Print for The Village Voice**. 2008. Offset on newsprint, composition: 4 13/16 x 8 1/16" (12.2 x 20.4 cm); sheet (folded): 12 x 10 3/8" (30.5 x 26.3 cm). Publisher: The Village Voice, New York, NY. Printer: unknown. Edition: approx. 140,000. Anonymous gift.

Lene Berg. **Stalin by Picasso or Portrait of Woman with Moustache**. 2008. Illustrated book, page: 9 1/16 x 11 7/16" (23 x 29.1 cm). Publisher: Lene Berg. Edition: 50. Monroe Wheeler Fund.

Cosima von Bonin. **Color Wheel (for Parkett no. 81)**. 2007. Multiple of enameled stainless steel and polypropylene, overall: 18 7/8 x 2 9/16" (48 x 6.5 cm). Publisher: Parkett Publishers, Zurich-New York. Edition: 45. General Print Fund.

Louise Bourgeois. **Untitled (Big Dipper), state I**. Drypoint, plate: 8 3/8 x 11" (21.3 x 28 cm); sheet: 11 1/4 x 14 7/8" (28.5 x 37.8 cm). Publisher: Unpublished. Edition: Unknown. Gift of the artist.

Louise Bourgeois. **Untitled (Big Dipper), state II**. Drypoint, plate: 8 3/8 x 10 15/16" (21.2 x 27.8 cm); sheet: 11 3/16 x 14 7/8" (28.4 x 37.8 cm). Publisher: Unpublished. Edition: Unknown. Gift of the artist.

Louise Bourgeois. **Untitled (Big Dipper), state III**. Drypoint with ink additions, plate: 8 3/8 x 10 15/16" (21.3 x 27.8 cm); sheet: 11 1/4 x 14 13/16" (28.5 x 37.7 cm). Publisher: Unpublished. Edition: Unknown. Gift of the artist.

Louise Bourgeois. **Untitled (Sheet with Two Distressed Plates)**. Two distressed plates, plate (left): 9 1/16 x 3 15/16" (23 x 10 cm); plate (right): 7 9/16 x 3 15/16" (19.2 x 10 cm); sheet: 15 9/16 x 10 1/2" (39.5 x 26.7 cm). Publisher: Unpublished. Edition: Not editioned. Gift of the artist.

Louise Bourgeois. **Untitled (Unworked Plate)**. Distressed plate, plate (irreg.): 9 15/16 x 13" (25.3 x 33 cm); sheet: 10 13/16 x 14 3/8" (27.5 x 36.5 cm). Edition: Unknown. Gift of the artist.

Louise Bourgeois. **Untitled (Unworked Plate)**. Distressed plate with ink additions, plate: 9 1/16" (23 cm); sheet: 10 1/16 x 15 3/16" (25.5 x 38.5 cm). Edition: Unknown. Gift of the artist.

Louise Bourgeois. **Greetings: Laughing Monster, state V, variant c**. 1946. Relief halftone after soft-ground etching, engraving and drypoint, composition: 2 15/16 x 4 15/16" (7.5 x 12.5 cm); page (folded): 4 5/16 x 5 13/16" (10.9 x 14.7 cm); overall: 8 7/16 x 11 9/16" (21.5 x 29.3 cm). Edition: Unknown. Gift of the artist.

Louise Bourgeois. **He Disappeared into Complete Silence.** 1947-2005. Illustrated book with eleven engravings, ten over photogravure, six with drypoint, five with aquatint, and five with watercolor additions, plate: dimensions vary; sheet (each approx.): 10 1/16 x 6 1/16" (25.5 x 17 cm). Publisher: The Museum of Modern Art, New York. Printer: Renaissance Press, Hinsdale, New Hampshire; Gemor Press, New York. Edition: 30. Gift of the artist.

Louise Bourgeois. **Untitled (Plate 3), third version, state III, from He Disappeared into Complete Silence.** 1995. Photogravure, plate: 6 1/16 x 5 1/2" (17 x 14 cm); sheet: 9 15/16 x 7 13/16" (25.2 x 19.8 cm). Publisher: Unpublished state. Edition: Early state (photogravure) reprinted after the 1947 edition. Gift of the artist.

Louise Bourgeois. **Untitled (Plate 10), third version, state II, from He Disappeared into Complete Silence.** 1995. Engraving over photogravure, plate: 7 3/16 x 5 1/8" (18.2 x 13 cm); sheet: 11 1/8 x 8 1/8" (28.2 x 20.6 cm). Publisher: Unpublished state. Printer: Harlan & Weaver. Edition: Early state before the edition of 30. Gift of the artist.

Louise Bourgeois. **Untitled (Plate 10), third version, state II, from He Disappeared into Complete Silence.** 1995. Engraving over photogravure, plate: 7 1/8 x 5 1/8" (18.1 x 13 cm); sheet: 11 x 8 9/16" (28 x 21.7 cm). Publisher: Unpublished state. Printer: Harlan & Weaver. Edition: Early state before the edition of 30. Gift of the artist.

Louise Bourgeois. **Untitled (Plate 10), third version, state II, from He Disappeared into Complete Silence.** 1995. Engraving over photogravure, plate: 7 3/16 x 5 1/8" (18.2 x 13 cm); sheet: 11 1/8 x 8 1/16" (28.2 x 20.5 cm). Publisher: Unpublished state. Printer: Harlan & Weaver. Edition: Early state before the edition of 30. Gift of the artist.

Louise Bourgeois. **Untitled (Plate 10), third version, state II, variant, from He Disappeared into Complete Silence.** 1995. Engraving over photogravure with ink additions, plate: 7 1/8 x 5 1/8" (18.1 x 13 cm); sheet: 10 1/2 x 8 1/16" (26.6 x 20.5 cm). Publisher: Unpublished state. Printer: Harlan & Weaver. Edition: Early state before the edition of 30. Gift of the artist.

Louise Bourgeois. **Untitled (Plate 10), third version, state III, from He Disappeared into Complete Silence.** 1995. Engraving and drypoint over photogravure, plate: 7 3/16 x 5 1/8" (18.2 x 13 cm); sheet: 11 x 8 1/16" (28 x 20.5 cm). Publisher: Unpublished state. Printer: Harlan & Weaver. Edition: Early state before the edition of 30. Gift of the artist.

Louise Bourgeois. **Untitled (Plate 10), third version, state IV, from He Disappeared into Complete Silence.** 1995. Engraving and drypoint over photogravure, plate: 7 1/4 x 5 1/8" (18.4 x 13 cm); sheet: 11 x 7 7/8" (28 x 20 cm). Publisher: Unpublished state. Printer: Harlan & Weaver. Edition: Early state before the edition of 30. Gift of the artist.

Louise Bourgeois. **Untitled (Plate 10), third version, state V, from He Disappeared into Complete Silence.** 1995. Engraving and drypoint over photogravure, plate: 7 1/4 x 5 1/8" (18.4 x 13 cm); sheet: 12 5/16 x 10 7/16" (31.3 x 26.5 cm). Publisher: Unpublished state. Printer: Harlan & Weaver. Edition: Early state before the edition of 30. Gift of the artist.

Louise Bourgeois. **Untitled (Plate 10), third version, state VI, from He Disappeared into Complete Silence.** 1995. Engraving and drypoint over photogravure, plate: 7 3/16 x 5 1/8" (18.3 x 13 cm); sheet: 10 13/16 x 7 7/8" (27.5 x 20 cm). Publisher: Unpublished state. Printer: Harlan & Weaver. Edition: Early state before the edition of 30. Gift of the artist.

Louise Bourgeois. **Untitled (Plate 10), third version, state VI, from He Disappeared into Complete Silence.** 1995. Engraving and drypoint over photogravure, plate: 7 3/16 x 5 1/16" (18.3 x 12.8 cm); sheet: 10 15/16 x 7 7/8" (27.8 x 20 cm). Publisher: Unpublished state. Printer: Harlan & Weaver. Edition: Early state before the edition of 30. Gift of the artist.

Louise Bourgeois. **Untitled (Plate 10), third version, state VII, from He Disappeared into Complete Silence.** 1995. Engraving and drypoint over photogravure, plate: 7 1/4 x 5 1/8" (18.4 x 13 cm); sheet: 11 3/4 x 8 1/4" (29.8 x 21 cm). Publisher: The Museum of Modern Art, New York. Printer: Harlan & Weaver. Edition: Before the edition of 30. Gift of the artist.

Louise Bourgeois. **Untitled (Plate 10), third version, state VII, from He Disappeared into Complete Silence.** 1995. Engraving and drypoint over photogravure, plate: 7 3/16 x 5 1/8" (18.3 x 13 cm); sheet: 11 1/4 x 8 1/16" (28.5 x 22 cm). Publisher: The Museum of Modern Art, New York. Printer: Harlan & Weaver. Edition: Before the edition of 30. Gift of the artist.

Louise Bourgeois. **Untitled (Plate 10), third version, state VII, from He Disappeared into Complete Silence.** 1995. Publisher: Unpublished state. Printer: Harlan & Weaver.

Louise Bourgeois. **Untitled (Plate 10), third version, state VII, variant, from He Disappeared into Complete Silence.** 1995. Engraving and drypoint over photogravure with ink additions, plate: 7 3/16 x 5 1/8" (18.3 x 13 cm); sheet: 11 x 7 7/8" (28 x 20 cm). Publisher: The Museum of Modern Art, New York. Printer: Harlan & Weaver. Edition: Before the edition of 30. Gift of the artist.

Louise Bourgeois. **Untitled (Plate 10), third version, state VII, variant, from He Disappeared into Complete Silence.** 1995. Engraving and drypoint over photogravure, plate: 7 3/16 x 5 1/8" (18.3 x 13 cm); sheet: 11 x 7 7/8" (28 x 20 cm). Publisher: The Museum of Modern Art, New York. Printer: Harlan & Weaver. Edition: Early state before the edition of 30. Gift of the artist.

Louise Bourgeois. **Untitled (Distressed Plate), only state.** c. 1995. Distressed plate, plate: 6 7/8 x 4 13/16" (17.5 x 12.3 cm); sheet (irreg.): 10 7/16 x 8 1/16" (26.5 x 20.4 cm). Publisher: Unpublished. Edition: Not editioned. Gift of the artist.

Louise Bourgeois. **Untitled (Distressed Plate), only state.** c. 1995. Distressed plate, plate: 7 1/16 x 5 1/16" (18 x 12.8 cm); sheet: 10 5/8 x 8 9/16" (27 x 21.8 cm). Publisher: Unpublished. Edition: Not editioned. Gift of the artist.

Louise Bourgeois. **Untitled (Plate 2), second version, state II, from He Disappeared into Complete Silence.** c. 1995. Engraving, plate: 6 15/16 x 5 7/16" (17.6 x 13.8 cm); sheet: 10 5/16 x 8 7/16" (26.2 x 21.5 cm). Publisher: Unpublished. Edition: Unknown. Gift of the artist.

Louise Bourgeois. **Untitled (Plate 3), first version, only state, from He Disappeared into Complete Silence.** c. 1995. Drypoint, plate: 6 3/4 x 5 5/8" (17.2 x 14.3 cm); sheet: 9 15/16 x 7 13/16" (25.3 x 19.8 cm). Publisher: Unpublished. Printer: Harlan & Weaver. Edition: Unknown. Gift of the artist.

Louise Bourgeois. **Untitled (Plate 3), second version, only state, from He Disappeared into Complete Silence.** c. 1995. Drypoint, plate: 6 3/4 x 5 5/8" (17.1 x 14.3 cm); sheet: 9 15/16 x 7 13/16" (25.3 x 20.2 cm). Publisher: Unpublished. Edition: Unknown. Gift of the artist.

Louise Bourgeois. **No, fourth version, only state.** 1992. Photogravure after Photostat, composition (irreg.): 9 5/8 x 18 5/16" (24.5 x 46.5 cm); sheet: 16 9/16 x 25 13/16" (42 x 65.5 cm). Printer: Harlan & Weaver. Edition: Proof. Gift of the artist.

Louise Bourgeois. **No, fifth version, only state.** 1992. Photogravure after Photostat, composition: 19 1/8 x 37 3/8" (48.5 x 95 cm); sheet: 29 3/4 x 40 3/4" (75.5 x 103.5 cm). Printer: Harlan & Weaver. Edition: Proof. Gift of the artist.

Louise Bourgeois. **Untitled, unpublished plate (Man Standing behind a Tub), third version, only state, variant, from Autobiographical Series.** 1993. Photo-screenprint, composition: 7 3/4 x 9 15/16" (19.7 x 25.3 cm); sheet: 18 5/8 x 24 13/16" (47.3 x 63 cm). Publisher: Unpublished. Edition: Not editioned. Gift of the artist.

Louise Bourgeois. **Untitled, unpublished plate (Man Standing behind a Tub), third version, only state, variant, from Autobiographical Series.** 1993. Photo-screenprint, composition: 7 3/4 x 9 15/16" (19.7 x 25.3 cm); sheet: 18 11/16 x 25" (47.5 x 63.5 cm). Edition: Not editioned. Gift of the artist.

Louise Bourgeois. **Cemetery I, only state.** c. 1999. Two distressed cut-out plates, plate (each approx.): 3 3/8 x 6 15/16" (8.5 x 17.7 cm); plate (overall): 6 1/16 x 6 15/16" (17 x 17.7 cm); sheet: 11 1/8 x 13 9/16" (28.2 x 34.5 cm). Edition: Unknown. Gift of the artist.

Louise Bourgeois. **Cemetery I, only state, variant.** c. 1999. One of two distressed cut-out plates with pencil and ink additions, plate (irreg.): $\frac{3}{16} \times 6 \frac{15}{16}$ " (0.5 x 17.7 cm); sheet: 11 x 13 $\frac{3}{4}$ " (28 x 35 cm). Edition: Unknown. Gift of the artist.

Louise Bourgeois. **Cemetery II, only state.** c. 1999. Engraving, plate: $\frac{7}{8} \times 12$ " (22.6 x 30.5 cm); sheet: 11 $\frac{1}{4} \times 16 \frac{7}{16}$ " (28.5 x 41.8 cm). Edition: Unknown. Gift of the artist.

Louise Bourgeois. **Cemetery II, only state, variant.** c. 1999. Engraving with ink and pencil additions, plate: $8 \frac{15}{16} \times 11 \frac{15}{16}$ " (22.7 x 30.4 cm); sheet: 11 $\frac{1}{8} \times 16 \frac{9}{16}$ " (28.2 x 42 cm). Edition: Unknown. Gift of the artist.

Louise Bourgeois. **Untitled (unidentified plate), trial proof, considered for What is the Shape of This Problem?** c. 1999. Lineblock, composition (irreg.): 11 $\frac{5}{8} \times 14 \frac{3}{4}$ " (29.5 x 37.5 cm); sheet: 12 $\frac{3}{16} \times 17 \frac{1}{4}$ " (31 x 43.8 cm). Edition: Unknown. Gift of the artist.

Louise Bourgeois. **Untitled (unidentified plate), trial proof, considered for What is the Shape of This Problem?** c. 1999. Lineblock, composition (irreg.): 11 $\frac{5}{8} \times 14 \frac{3}{4}$ " (29.5 x 37.5 cm); sheet: 12 $\frac{3}{16} \times 17 \frac{1}{8}$ " (31 x 43.5 cm). Edition: Unknown. Gift of the artist.

Louise Bourgeois. **Untitled (unidentified plate), trial proof, considered for What is the Shape of this Problem?** c. 1999. Lineblock with gouache additions, composition (irreg.): 11 $\frac{5}{8} \times 14 \frac{3}{4}$ " (29.5 x 37.5 cm); sheet: 12 $\frac{3}{16} \times 17 \frac{1}{8}$ " (31 x 43.5 cm). Edition: Unknown. Gift of the artist.

Louise Bourgeois. **Untitled (Plate 1), second version, state I, from He Disappeared into Complete Silence.** c. 1995. Photogravure, plate: $7 \frac{3}{4} \times 2 \frac{1}{16}$ " (19.7 x 6.8 cm); sheet: 10 $\frac{1}{4} \times 8 \frac{7}{16}$ " (26 x 21.5 cm). Publisher: Unpublished. Edition: Early state reprinted after the edition of 54 announced. Gift of the artist.

Louise Bourgeois. **Untitled (Plate 1), third version, state I, from He Disappeared into Complete Silence.** 1995. Photogravure, plate (partial): $7 \frac{7}{8} \times 4 \frac{3}{4}$ " (20 x 12 cm); sheet: $7 \frac{7}{8} \times 4 \frac{3}{4}$ " (20 x 12 cm). Publisher: Unpublished state. Printer: Harlan & Weaver. Edition: Early state before the edition of 30. Gift of the artist.

Louise Bourgeois. **Untitled (Plate 1), third version, state II, from He Disappeared into Complete Silence.** 1995. Engraving over photogravure, plate: $7 \frac{15}{16} \times 2 \frac{3}{4}$ " (20.2 x 7 cm); sheet: 11 x 8 $\frac{1}{2}$ " (28 x 21.6 cm). Publisher: Unpublished state. Printer: Harlan & Weaver. Edition: Early state before the edition of 30. Gift of the artist.

Louise Bourgeois. **Untitled (Plate 1), third version, state II, from He Disappeared into Complete Silence.** 1995. Engraving over photogravure, plate: $8 \times 2 \frac{1}{16}$ " (20.3 x 6.9 cm); sheet: 11 x 8 $\frac{9}{16}$ " (28 x 21.7 cm). Publisher: Unpublished state. Printer: Harlan & Weaver. Edition: Early state before the edition of 30. Gift of the artist.

Louise Bourgeois. **Untitled (Plate 1), third version, state II, variant, from He Disappeared into Complete Silence.** 1995-2002. Engraving over photogravure, plate: $8 \times 2 \frac{3}{4}$ " (20.3 x 7 cm); sheet: 11 $\frac{19}{16} \times 8 \frac{1}{4}$ " (30 x 21 cm). Publisher: Unpublished state. Printer: Harlan & Weaver. Edition: Early state before the edition of 30. Gift of the artist.

Louise Bourgeois. **Untitled (Plate 1), third version, state II, variant, from He Disappeared into Complete Silence.** 1995-2002. Engraving over photogravure, plate: $8 \times 2 \frac{3}{4}$ " (20.3 x 7 cm); sheet: 14 $\frac{15}{16} \times 11 \frac{1}{4}$ " (38 x 28.5 cm). Publisher: Unpublished state. Printer: Harlan & Weaver. Edition: Early state before the edition of 30. Gift of the artist.

Louise Bourgeois. **Untitled (Plate 1), third version, state II, variant, from He Disappeared into Complete Silence.** 1995-2002. Engraving over photogravure, plate: $8 \times 2 \frac{3}{4}$ " (20.3 x 7 cm); sheet: 14 $\frac{15}{16} \times 11 \frac{1}{4}$ " (38 x 28.5 cm). Publisher: Unpublished state. Printer: Harlan & Weaver. Edition: Early state before the edition of 30. Gift of the artist.

Louise Bourgeois. **Untitled (Plate 2), third version, state I, from He Disappeared into Complete Silence.** 1995. Photogravure, plate (partial): $7 \frac{7}{8} \times 6 \frac{7}{8}$ " (20 x 17.5 cm); sheet: $7 \frac{7}{8} \times 6 \frac{7}{8}$ " (20 x 17.5 cm). Publisher: Unpublished state. Edition: Early state before the edition of 30. Gift of the artist.

Louise Bourgeois. **Untitled (Plate 2), third version, state I, variant, from He Disappeared into Complete Silence.** 1995. Photogravure with ink additions, plate: $7 \frac{1}{16} \times 5 \frac{1}{16}$ " (18 x 14.4 cm); sheet: 11 x 8 $\frac{1}{16}$ " (28 x 20.5 cm). Publisher: Unpublished state. Printer: Harlan & Weaver. Edition: Early state before the edition of 30. Gift of the artist.

Louise Bourgeois. **Untitled (Plate 2), third version, state II, from He Disappeared into Complete Silence.** 1995. Engraving over photogravure, plate: $7 \frac{1}{16} \times 5 \frac{9}{16}$ " (18 x 14.2 cm); sheet: 11 x 8 $\frac{9}{16}$ " (28 x 21.8 cm). Publisher: Unpublished state. Printer: Harlan & Weaver. Edition: Early state before the edition of 30. Gift of the artist.

Louise Bourgeois. **Untitled (Plate 2), third version, state III, from He Disappeared into Complete Silence.** 1995. Engraving over photogravure, plate: $7 \frac{1}{16} \times 5 \frac{5}{8}$ " (18 x 14.3 cm); sheet: 11 x 8 $\frac{9}{16}$ " (28 x 21.7 cm). Publisher: Unpublished state. Printer: Harlan & Weaver. Edition: Early state before the edition of 30. Gift of the artist.

Louise Bourgeois. **Untitled (Plate 2), third version, state III, from He Disappeared into Complete Silence.** 1995. Engraving over photogravure, plate: $7 \frac{1}{16} \times 5 \frac{5}{8}$ " (18 x 14.3 cm); sheet: 11 $\frac{1}{8} \times 8 \frac{3}{4}$ " (28.2 x 22.2 cm). Publisher: Unpublished state. Printer: Harlan & Weaver. Edition: Early state before the edition of 30. Gift of the artist.

Louise Bourgeois. **Untitled (Plate 2), third version, state III, from He Disappeared into Complete Silence.** 1995. Engraving over photogravure, plate: $7 \frac{1}{16} \times 5 \frac{5}{8}$ " (18 x 14.3 cm); sheet: 11 $\frac{13}{16} \times 8 \frac{1}{4}$ " (30 x 21 cm). Publisher: Unpublished state. Printer: Harlan & Weaver. Edition: Early state before the edition of 30. Gift of the artist.

Louise Bourgeois. **Untitled (Plate 2), third version, state III, variant, from He Disappeared into Complete Silence.** 1995. Engraving over photogravure, plate: $7 \frac{1}{16} \times 5 \frac{5}{8}$ " (18 x 14.3 cm); sheet: 10 $\frac{1}{16} \times 6 \frac{3}{4}$ " (25.5 x 17.2 cm). Publisher: Unpublished state. Printer: Harlan & Weaver. Edition: Early state before the edition of 30. Gift of the artist.

Louise Bourgeois. **Untitled (Plate 3), fourth version, state I, from He Disappeared into Complete Silence.** 1995. Photogravure, plate (partial): $7 \frac{13}{16} \times 5 \frac{7}{8}$ " (19.8 x 15 cm); sheet: $7 \frac{13}{16} \times 5 \frac{7}{8}$ " (19.8 x 15 cm). Publisher: Unpublished state. Edition: Early state before the edition of 30. Gift of the artist.

Louise Bourgeois. **Untitled (Plate 3), fourth version, state I, variant, from He Disappeared into Complete Silence.** 1995. Photogravure with ink and pencil additions, plate: $7 \frac{1}{8} \times 5 \frac{13}{16}$ " (18.1 x 14.7 cm); sheet: 11 x 8 $\frac{1}{16}$ " (28 x 20.5 cm). Publisher: Unpublished state. Printer: Harlan & Weaver. Edition: Early state before the edition of 30. Gift of the artist.

Louise Bourgeois. **Untitled (Plate 3), fourth version, state II, from He Disappeared into Complete Silence.** 1995. Engraving over photogravure, plate: $7 \frac{1}{8} \times 5 \frac{13}{16}$ " (18.1 x 14.7 cm); sheet: 11 $\frac{1}{4} \times 8 \frac{1}{16}$ " (28.5 x 20.4 cm). Publisher: Unpublished state. Printer: Harlan & Weaver. Edition: Early state before the edition of 30. Gift of the artist.

Louise Bourgeois. **Untitled (Plate 3), fourth version, state III, from He Disappeared into Complete Silence.** 1995. Engraving over photogravure, plate: $7 \frac{1}{8} \times 5 \frac{13}{16}$ " (18.1 x 14.7 cm); sheet: 10 $\frac{1}{4} \times 8 \frac{1}{16}$ " (26 x 20.5 cm). Publisher: Unpublished state. Printer: Harlan & Weaver. Edition: Early state before the edition of 30. Gift of the artist.

Louise Bourgeois. **Untitled (Plate 3), fourth version, state IV, from He Disappeared into Complete Silence.** 1995. Engraving over photogravure, plate: $7 \frac{1}{8} \times 5 \frac{13}{16}$ " (18.1 x 14.7 cm); sheet: 10 $\frac{5}{8} \times 8 \frac{1}{16}$ " (27 x 20.5 cm). Publisher: Unpublished state. Printer: Harlan & Weaver. Edition: Early state before the edition of 30. Gift of the artist.

Louise Bourgeois. **Untitled (Plate 3), fourth version, state V, from He Disappeared into Complete Silence.** 1995. Engraving and drypoint over photogravure, plate: 7 ³/₁₆ x 5 ¹³/₁₆" (18.2 x 14.7 cm); sheet: 11 x 8 ¹/₈" (28 x 20.6 cm). Publisher: Unpublished state. Printer: Harlan & Weaver. Edition: Early state before the edition of 30. Gift of the artist.

Louise Bourgeois. **Untitled (Plate 3), fourth version, state VI, from He Disappeared into Complete Silence.** 1995. Engraving and drypoint over photogravure with pencil additions, plate: 7 ³/₁₆ x 5 ¹³/₁₆" (18.2 x 14.7 cm); sheet: 11 x 8 ⁹/₁₆" (28 x 21.7 cm). Publisher: Unpublished state. Printer: Harlan & Weaver. Edition: Early state before the edition of 30. Gift of the artist.

Louise Bourgeois. **Untitled (Plate 3), fourth version, state VII, from He Disappeared into Complete Silence.** 1995. Engraving and drypoint over photogravure, plate: 7 ³/₁₆ x 5 ¹³/₁₆" (18.2 x 14.7 cm); sheet: 11 ¹/₄ x 8 ³/₁₆" (28.5 x 21.7 cm). Publisher: Unpublished state. Printer: Harlan & Weaver. Edition: Early state before the edition of 30. Gift of the artist.

Louise Bourgeois. **Untitled (Plate 3), fourth version, state VII, from He Disappeared into Complete Silence.** 1995. Engraving and drypoint over photogravure, plate: 7 ³/₁₆ x 5 ¹³/₁₆" (18.2 x 14.7 cm); sheet: 11 ¹/₄ x 8 ¹/₁₆" (28.5 x 22 cm). Publisher: Unpublished state. Printer: Harlan & Weaver. Edition: Early state before the edition of 30. Gift of the artist.

Louise Bourgeois. **Untitled (Plate 3), fourth version, state VII, from He Disappeared into Complete Silence.** 1995. Engraving and drypoint over photogravure, plate: 7 ³/₁₆ x 1 ¹/₁₆" (18.2 x 1.7 cm); sheet: 11 ⁵/₈ x 8 ¹/₄" (29.5 x 21 cm). Publisher: Unpublished state. Printer: Harlan & Weaver. Edition: Early state before the edition of 30. Gift of the artist.

Louise Bourgeois. **Untitled (Plate 4), first version, state II, from He Disappeared into Complete Silence.** c. 1995. Drypoint, plate: 6 ¹³/₁₆ x 4 ¹³/₁₆" (17.3 x 12.3 cm); sheet: 10 ¹/₄ x 8 ¹/₄" (26 x 21 cm). Publisher: Unpublished. Edition: Not editioned. Gift of the artist.

Louise Bourgeois. **Untitled (Plate 4), third version, state I, from He Disappeared into Complete Silence.** 1995. Photogravure, plate (partial): 7 ¹³/₁₆ x 6 ⁷/₈" (19.8 x 17.5 cm); sheet: 7 ¹³/₁₆ x 6 ⁷/₈" (19.8 x 17.5 cm). Publisher: Unpublished state. Printer: Harlan & Weaver. Edition: Early state before the edition of 30. Gift of the artist.

Louise Bourgeois. **Untitled (Plate 4), third version, state I, variant, from He Disappeared into Complete Silence.** 1995. Photogravure, plate: 7 ¹⁵/₁₆ x 7 ¹/₁₆" (20.2 x 18 cm); sheet: 9 ¹/₂ x 8 ¹¹/₁₆" (24.2 x 22 cm). Publisher: Unpublished state. Printer: Harlan & Weaver. Edition: Early state before the edition of 30. Gift of the artist.

Louise Bourgeois. **Untitled (Plate 4), third version, state I, variant, from He Disappeared into Complete Silence.** 1995. Photogravure, plate: 6 ¹⁵/₁₆ x 4 ¹⁵/₁₆" (17.7 x 12.6 cm); sheet: 11 x 8 ¹¹/₁₆" (28 x 22 cm). Publisher: Unpublished state. Printer: Harlan & Weaver. Edition: Early state before the edition of 30. Gift of the artist.

Louise Bourgeois. **Untitled (Plate 4), third version, state I, variant, from He Disappeared into Complete Silence.** 1995. Photogravure, plate: 6 ¹⁵/₁₆ x 4 ¹⁵/₁₆" (17.7 x 12.6 cm); sheet: 11 ¹/₄ x 8 ³/₄" (28.5 x 22.2 cm). Publisher: Unpublished state. Printer: Harlan & Weaver. Edition: Early state before the edition of 30. Gift of the artist.

Louise Bourgeois. **Untitled (Plate 4), third version, state I, variant, from He Disappeared into Complete Silence.** 1995. Photogravure, plate: 8 x 7" (20.3 x 17.8 cm); sheet (irreg): 10 ¹/₄ x 8 ³/₄" (26 x 22.2 cm). Publisher: Unpublished state. Printer: Harlan & Weaver. Edition: Early state before the edition of 30. Gift of the artist.

Louise Bourgeois. **Untitled (Plate 4), third version, state II, from He Disappeared into Complete Silence.** 1995-2002. Engraving over photogravure, plate: 6 ¹⁵/₁₆ x 4 ¹⁵/₁₆" (17.7 x 12.6 cm); sheet: 11 ¹³/₁₆ x 8 ¹/₄" (30 x 21 cm). Publisher: Unpublished state. Printer: Harlan & Weaver. Edition: Early state before the edition of 30. Gift of the artist.

Louise Bourgeois. **Untitled (Plate 4), third version, state II, from He Disappeared into Complete Silence.** 1995-2002. Engraving over photogravure, plate: 6 ¹⁵/₁₆ x 4 ¹⁵/₁₆" (17.7 x 12.5 cm); sheet: 10 ¹/₁₆ x 6 ¹³/₁₆" (25.5 x 17.3 cm). Publisher: Unpublished state. Printer: Harlan & Weaver. Edition: Early state before the edition of 30. Gift of the artist.

Louise Bourgeois. **Untitled (Plate 4), third version, state II, from He Disappeared into Complete Silence.** 1997. Engraving over photogravure with pencil additions, plate: 7 x 4 ¹⁵/₁₆" (17.8 x 12.5 cm); sheet: 10 ⁷/₁₆ x 7 ⁹/₁₆" (26.5 x 19.2 cm). Publisher: Unpublished state. Printer: Harlan & Weaver. Edition: Early state before the edition of 30. Gift of the artist.

Louise Bourgeois. **Untitled (Plate 5), second version, only state, from He Disappeared into Complete Silence.** c. 1995. Soft-ground etching, plate: 6 ⁷/₈ x 5 ¹/₈" (17.5 x 13 cm); sheet: 10 ¹/₄ x 8 ¹/₄" (26 x 21 cm). Publisher: Unpublished. Edition: Unknown. Gift of the artist.

Louise Bourgeois. **Untitled (Plate 5), third version, state I, from He Disappeared into Complete Silence.** 1995. Photogravure with pencil additions, plate (partial): 7 ¹³/₁₆ x 5 ⁷/₈" (19.8 x 15 cm); sheet: 7 ¹³/₁₆ x 5 ⁷/₈" (19.8 x 15 cm). Publisher: Unpublished state. Printer: Harlan & Weaver. Edition: Early state before the edition of 30. Gift of the artist.

Louise Bourgeois. **Untitled (Plate 5), third version, state I, variant, from He Disappeared into Complete Silence.** 1995. Photogravure with ink and gouache additions, plate: 7 ¹/₄ x 5 ³/₁₆" (18.4 x 13.2 cm); sheet: 11 x 8 ¹/₁₆" (28 x 20.5 cm). Publisher: Unpublished state. Printer: Harlan & Weaver. Edition: Early state before the edition of 30. Gift of the artist.

Louise Bourgeois. **Untitled (Plate 5), third version, state I, variant, from He Disappeared into Complete Silence.** 1995. Photogravure with ink and gouache additions, plate: 7 ⁵/₁₆ x 5 ³/₁₆" (18.5 x 13.2 cm); sheet: 11 ¹/₈ x 8 ¹/₁₆" (28.2 x 20.5 cm). Publisher: Unpublished state. Printer: Harlan & Weaver. Edition: Early state before the edition of 30. Gift of the artist.

Louise Bourgeois. **Untitled (Plate 5), third version, state I, variant, from He Disappeared into Complete Silence.** 1995. Photogravure with ink and gouache additions, plate: 7 ³/₁₆ x 5 ³/₁₆" (18.3 x 13.2 cm); sheet: 11 ¹/₈ x 8 ¹/₁₆" (28.2 x 20.5 cm). Publisher: Unpublished state. Printer: Harlan & Weaver. Edition: Early state before the edition of 30. Gift of the artist.

Louise Bourgeois. **Untitled (Plate 5), third version, state II, from He Disappeared into Complete Silence.** 1995. Engraving over photogravure, plate: 7 ³/₁₆ x 5 ³/₁₆" (18.3 x 13.2 cm); sheet: 10 ⁷/₁₆ x 8 ¹/₁₆" (26.5 x 20.5 cm). Publisher: Unpublished state. Printer: Harlan & Weaver. Edition: Early state before the edition of 30.

Louise Bourgeois. **Untitled (Plate 5), third version, state II, variant, from He Disappeared into Complete Silence.** 1995. Engraving over photogravure with ink and pencil additions, plate: 7 ³/₁₆ x 5 ³/₁₆" (18.3 x 13.2 cm); sheet: 11 x 8 ¹/₁₆" (28 x 20.5 cm). Publisher: Unpublished state. Printer: Harlan & Weaver. Edition: Early state before the edition of 30. Gift of the artist.

Louise Bourgeois. **Untitled (Plate 5), third version, state II, variant, from He Disappeared into Complete Silence.** 1995. Engraving over photogravure with ink additions, plate: 7 ³/₁₆ x 5 ³/₁₆" (18.3 x 13.2 cm); sheet: 11 ¹/₈ x 8 ¹/₁₆" (28.2 x 20.5 cm). Publisher: Unpublished state. Printer: Harlan & Weaver. Edition: Early state before the edition of 30. Gift of the artist.

Louise Bourgeois. **Untitled (Plate 5), third version, state III, from He Disappeared into Complete Silence.** 1995. Engraving and drypoint over photogravure. plate: 7 ¹/₄ x 5 ¹/₈" (18.4 x 13 cm); sheet: 11 ⁵/₈ x 10 ⁷/₈" (29.5 x 27.6 cm). Publisher: Unpublished state. Printer: Harlan & Weaver. Edition: Early state before the edition of 30. Gift of the artist.

Louise Bourgeois. **Untitled (Plate 5), third version, state IV, from He Disappeared into Complete Silence.** 1995. Engraving and drypoint over photogravure, plate: 7 ⁵/₁₆ x 5 ¹/₈" (18.5 x 13 cm); sheet: 11 ¹³/₁₆ x 10 ¹³/₁₆" (30 x 27.5 cm). Publisher: Unpublished state. Printer: Harlan & Weaver. Edition: Early state before the edition of 30. Gift of the artist.

Louise Bourgeois. **Untitled (Plate 5), third version, state V, from He Disappeared into Complete Silence.** 1995. Engraving and drypoint over photogravure, plate: 7 ¼ x 5 ½" (18.4 x 13 cm); sheet: 11 7/8 x 11 ¼" (30.2 x 28.5 cm). Publisher: Unpublished state. Printer: Harlan & Weaver. Edition: Early state before the edition of 30. Gift of the artist.

Louise Bourgeois. **Untitled (Plate 5), third version, state VI, from He Disappeared into Complete Silence.** 1995. Engraving and drypoint over photogravure, plate: 7 5/16 x 5 ½" (18.5 x 13 cm); sheet: 11 7/8 x 11 1/8" (30.2 x 28.3 cm). Publisher: Unpublished state. Printer: Harlan & Weaver. Edition: Early state before the edition of 30. Gift of the artist.

Louise Bourgeois. **Untitled (Plate 5), third version, state VI, from He Disappeared into Complete Silence.** 1995. Engraving and drypoint over photogravure, plate: 7 5/16 x 5 ½" (18.5 x 13 cm); sheet: 12 5/16 x 11 ¼" (31.2 x 28.5 cm). Publisher: Unpublished state. Printer: Harlan & Weaver. Edition: Early state before the edition of 30. Gift of the artist.

Louise Bourgeois. **Untitled (Plate 5), third version, state VII, from He Disappeared into Complete Silence.** 1995. Engraving and drypoint over photogravure with ink additions, plate: 7 5/16 x 5 ½" (18.5 x 13 cm); sheet: 11 1/8 x 7 15/16" (28.2 x 20.2 cm). Publisher: Unpublished state. Printer: Harlan & Weaver. Edition: Early state before the edition of 30. Gift of the artist.

Louise Bourgeois. **Untitled (Plate 5), third version, state VIII, from He Disappeared into Complete Silence.** 1995. Engraving and drypoint over photogravure, plate: 7 5/16 x 5 ½" (18.5 x 13 cm); sheet: 11 x 8" (28 x 20.3 cm). Publisher: Unpublished state. Printer: Harlan & Weaver. Edition: Early state before the edition of 30. Gift of the artist.

Louise Bourgeois. **Untitled (Plate 5), third version, state IX, from He Disappeared into Complete Silence.** 1995. Engraving and drypoint over photogravure, plate: 7 5/16 x 5 ½" (18.5 x 13 cm); sheet: 10 5/8 x 8 1/16" (27 x 20.5 cm). Publisher: Unpublished state. Printer: Harlan & Weaver. Edition: Early state before the edition of 30. Gift of the artist.

Louise Bourgeois. **Untitled (Plate 5), third version, state IX, from He Disappeared into Complete Silence.** 1995. Engraving and drypoint over photogravure, plate: 7 3/16 x 5 ½" (18.3 x 13 cm); sheet: 10 ¼ x 8 1/16" (26 x 20.5 cm). Publisher: Unpublished state. Printer: Harlan & Weaver. Edition: Early state before the edition of 30. Gift of the artist.

Louise Bourgeois. **Untitled (Plate 5), third version, state X, from He Disappeared into Complete Silence.** 1995. Engraving and drypoint over photogravure, plate: 7 ¼ x 5 ½" (18.4 x 13 cm); sheet: 11 1/8 x 8 ½" (28.2 x 21.6 cm). Publisher: Unpublished state. Printer: Harlan & Weaver. Edition: Early state before the edition of 30. Gift of the artist.

Louise Bourgeois. **Untitled (Plate 5), third version, state X, from He Disappeared into Complete Silence.** 1995. Engraving and drypoint over photogravure, plate: 7 3/16 x 5 3/16" (18.3 x 13.2 cm); sheet: 11 ¼ x 8 9/16" (28.5 x 21.7 cm). Publisher: Unpublished state. Printer: Harlan & Weaver. Edition: Early state before the edition of 30. Gift of the artist.

Louise Bourgeois. **Untitled (Plate 5), third version, state X, from He Disappeared into Complete Silence.** 1995. Engraving and drypoint over photogravure, plate: 7 3/16 x 5 3/16" (18.3 x 13.1 cm); sheet: 11 ¼ x 8 9/16" (28.5 x 21.8 cm). Publisher: Unpublished state. Printer: Harlan & Weaver. Edition: Early state before the edition of 30. Gift of the artist.

Louise Bourgeois. **Untitled (Plate 5), third version, state X, from He Disappeared into Complete Silence.** 1995-2002. Engraving and drypoint over photogravure, plate: 7 ¼ x 5 3/16" (18.4 x 13.2 cm); sheet: 11 13/16 x 8 ¼" (30 x 21 cm). Publisher: Unpublished state. Printer: Harlan & Weaver. Edition: Early state before the edition of 30. Gift of the artist.

Louise Bourgeois. **Untitled (Plate 5), third version, state X, variant, from He Disappeared into Complete Silence.** 1995-2002. Engraving and drypoint over photogravure, plate: 7 3/16 x 5 3/16" (18.3 x 13.2 cm); sheet: 10 1/16 x 6 ¾" (25.5 x 17.2 cm). Publisher: Unpublished state. Printer: Harlan & Weaver. Edition: Early state before the edition of 30. Gift of the artist.

Louise Bourgeois. **Untitled (Plate 6), fourth version, only state, from He Disappeared into Complete Silence.** c. 1995. Engraving, plate: 6 7/8 x 4 7/8" (17.5 x 12.4 cm); sheet: 10 7/16 x 8 1/16" (26.5 x 20.5 cm). Publisher: Unpublished. Edition: Not editioned. Gift of the artist.

Louise Bourgeois. **Untitled (Plate 6), fifth version, state I, from He Disappeared into Complete Silence.** 1995. Photogravure, plate (partial): 7 7/8 x 6 5/16" (20 x 16 cm); sheet: 7 7/8 x 6 5/16" (20 x 16 cm). Publisher: Unpublished state. Printer: Harlan & Weaver. Edition: Early state before the edition of 30. Gift of the artist.

Louise Bourgeois. **Untitled (Plate 6), fifth version, state II, from He Disappeared into Complete Silence.** 1995. Engraving over photogravure, plate: 7 1/8 x 5 3/16" (18.1 x 13.2 cm); sheet: 11 x 8 ¾" (28 x 22.3 cm). Publisher: Unpublished state. Printer: Harlan & Weaver. Edition: Early state before the edition of 30. Gift of the artist.

Louise Bourgeois. **Untitled (Plate 6), fifth version, state II, from He Disappeared into Complete Silence.** 1995-2002. Engraving over photogravure, plate: 7 ¼ x 5 ¼" (18.4 x 13.3 cm); sheet: 11 13/16 x 8 ¼" (30 x 21 cm). Publisher: Unpublished state. Printer: Harlan & Weaver. Edition: Early state before the edition of 30. Gift of the artist.

Louise Bourgeois. **Untitled (Plate 6), fifth version, state II, from He Disappeared into Complete Silence.** 1995-2002. Engraving over photogravure with ink additions, plate: 7 3/16 x 5 3/16" (18.2 x 13.1 cm); sheet: 11 5/8 x 8 1/16" (29.5 x 20.5 cm). Publisher: Unpublished state. Printer: Harlan & Weaver. Edition: Early state before the edition of 30. Gift of the artist.

Louise Bourgeois. **Untitled (Plate 6), fifth version, state II, variant, from He Disappeared into Complete Silence.** 1995. Engraving over photogravure, plate: 7 3/16 x 5 ¼" (18.2 x 13.3 cm); sheet: 11 x 8 11/16" (28 x 22 cm). Publisher: Unpublished state. Printer: Harlan & Weaver. Edition: Early state before the edition of 30. Gift of the artist.

Louise Bourgeois. **Untitled (Plate 7), second version, state I, from He Disappeared into Complete Silence.** 1995. Photogravure, plate: 7 ½ x 5 5/8" (19 x 14.3 cm); sheet: 11 1/8" (28.2 cm). Publisher: Unpublished state. Printer: Harlan & Weaver. Edition: Early state before the edition of 30. Gift of the artist.

Louise Bourgeois. **Untitled (Plate 7), second version, state II, from He Disappeared into Complete Silence.** 1995. Engraving over photogravure, relief printed, plate: 7 ½ x 5 5/8" (19 x 14.3 cm); sheet: 14 9/16 x 10 13/16" (37 x 27.5 cm). Publisher: Unpublished state. Printer: Harlan & Weaver. Edition: Early state before the edition of 30. Gift of the artist.

Louise Bourgeois. **Untitled (Plate 7), second version, state II, variant, from He Disappeared into Complete Silence.** 1995. Engraving over photogravure, relief printed, plate: 7 ½ x 5 5/8" (19 x 14.3 cm); sheet: 15 3/16 x 10 13/16" (38.5 x 27.5 cm). Publisher: Unpublished state. Printer: Harlan & Weaver. Edition: Early state before the edition of 30. Gift of the artist.

Louise Bourgeois. **Untitled (Plate 7), second version, state III, from He Disappeared into Complete Silence.** 1995. Drypoint and engraving over photogravure, plate: 7 ½ x 5 5/8" (19 x 14.3 cm); sheet: 11 x 8 9/16" (28 x 21.8 cm). Publisher: Unpublished state. Printer: Harlan & Weaver. Edition: Early state before the edition of 30. Gift of the artist.

Louise Bourgeois. **Untitled (Plate 7), second version, state III, from He Disappeared into Complete Silence.** 1995. Drypoint and engraving over photogravure, plate: 7 ½ x 5 5/8" (19 x 14.3 cm); sheet: 11 ¼ x 8 11/16" (28.5 x 22 cm). Publisher: Unpublished state. Printer: Harlan & Weaver. Edition: Early state before the edition of 30. Gift of the artist.

Louise Bourgeois. **Untitled (Plate 7), second version, state III, from He Disappeared into Complete Silence.** 1995-2002. Drypoint and engraving over photogravure, plate: 7 ½ x 5 5/8" (19 x 14.3 cm); sheet: 11 11/16 x 8 ¼" (29.7 x 21 cm). Publisher: Unpublished state. Printer: Harlan & Weaver. Edition: Early state before the edition of 30. Gift of the artist.

Louise Bourgeois. **Untitled (Plate 7), second version, state III, variant, from He Disappeared into Complete Silence.** 1995. Drypoint and engraving over photogravure, plate: 7 ½ x 5 ⅝" (19 x 14.3 cm); sheet: 11 ⅞ x 7 ⅞" (28.2 x 20.2 cm). Publisher: Unpublished state. Printer: Harlan & Weaver. Edition: Early state before the edition of 30. Gift of the artist.

Louise Bourgeois. **Untitled (Plate 8), fourth version, only state, from He Disappeared into Complete Silence.** c. 1995. Etching and soft-ground etching, plate: 6 ⅞ x 5 ⅜" (17.5 x 13.2 cm); sheet: 10 ⅞ x 8 ⅜" (26.5 x 21.2 cm). Publisher: Unpublished. Edition: Not editioned. Gift of the artist.

Louise Bourgeois. **Untitled (Plate 8), fifth version, state I, from He Disappeared into Complete Silence.** 1995. Engraving over photogravure, plate: 7 x 4 ⅞" (17.8 x 12.5 cm); sheet: 11 ⅞ x 8 ⅞" (28.2 x 21.8 cm). Publisher: Unpublished state. Printer: Harlan & Weaver. Edition: Early state before the edition of 30. Gift of the artist.

Louise Bourgeois. **Untitled (Plate 8), fifth version, state I, from He Disappeared into Complete Silence.** 1995. Engraving over photogravure, plate: 6 ⅞ x 4 ⅞" (17.7 x 12.5 cm); sheet: 11 x 8 ⅞" (28 x 22 cm). Publisher: Unpublished state. Printer: Harlan & Weaver. Edition: Early state before the edition of 30. Gift of the artist.

Louise Bourgeois. **Untitled (Plate 8), fifth version, state II, from He Disappeared into Complete Silence.** 1995-2002. Engraving over photogravure, plate: 7 ⅞ x 4 ⅞" (18 x 12.6 cm); sheet: 11 ⅞ x 8 ⅞" (30 x 21 cm). Publisher: The Museum of Modern Art, New York. Printer: Harlan & Weaver. Edition: Before the edition of 30. Gift of the artist.

Louise Bourgeois. **Untitled (Plate 8), fifth version, state II, variant, from He Disappeared into Complete Silence.** 1997. Engraving over photogravure with ink additions, plate: 7 x 4 ⅞" (17.8 x 12.5 cm); sheet: 10 ⅞ x 7 ½" (26.5 x 19 cm). Publisher: Unpublished state. Printer: Harlan & Weaver. Edition: Before the edition of 30. Gift of the artist.

Louise Bourgeois. **Untitled (Plate 9), second version, only state, from He Disappeared into Complete Silence.** c. 1995. Soft-ground etching, plate: 8 ⅞ x 4 ⅞" (22.7 x 10.5 cm); sheet: 10 ¼ x 8 ¼" (26 x 21 cm). Publisher: Unpublished. Edition: Not editioned. Gift of the artist.

Louise Bourgeois. **Untitled (Plate 9), third version, state I, from He Disappeared into Complete Silence.** 1995. Photogravure with ink additions, plate: 9 ⅞ x 4 ⅞" (23.1 x 10.4 cm); sheet: 11 ⅞ x 8 ⅞" (28.1 x 20.5 cm). Publisher: Unpublished state. Printer: Harlan & Weaver. Edition: Early state before the edition of 30. Gift of the artist.

Louise Bourgeois. **Untitled (Plate 9), third version, state II, from He Disappeared into Complete Silence.** 1995. Engraving over photogravure, plate: 9 ⅞ x 4 ⅞" (23 x 10.5 cm); sheet: 11 x 8 ⅞" (28 x 22 cm). Publisher: The Museum of Modern Art, New York. Printer: Harlan & Weaver. Edition: Before the edition of 30. Gift of the artist.

Louise Bourgeois. **Untitled (Plate 9), third version, state II, from He Disappeared into Complete Silence.** 1995. Engraving over photogravure, plate: 9 ⅞ x 4 ⅞" (23 x 10.5 cm); sheet: 11 x 8 ⅞" (28 x 22 cm). Publisher: The Museum of Modern Art, New York. Printer: Harlan & Weaver. Edition: Before the edition of 30. Gift of the artist.

Louise Bourgeois. **Untitled (Plate 9), third version, state II, from He Disappeared into Complete Silence.** 1995-2002. Drypoint and engraving over photogravure, plate: 9 ⅞ x 4 ⅞" (23.2 x 10.5 cm); sheet: 11 ⅞ x 8 ¼" (29.7 x 21 cm). Publisher: The Museum of Modern Art, New York. Printer: Harlan & Weaver. Edition: Before the edition of 30. Gift of the artist.

Louise Bourgeois. **Untitled (Plate 9), third version, state II, variant, from He Disappeared into Complete Silence.** 1995-2002. Engraving over photogravure with watercolor and pencil additions, plate: 9 ⅞ x 4 ⅞" (23 x 10.5 cm); sheet: 11 ⅞ x 6 ⅞" (29 x 15.6 cm). Publisher: Unpublished state. Printer: Harlan & Weaver. Edition: Variant outside the edition of 30. Gift of the artist.

Louise Bourgeois. **Untitled (Plate 9), third version, state II, variant, from He Disappeared into Complete Silence.** 1995-2002. Engraving over photogravure with watercolor additions, plate: 9 ⅞ x 4 ⅞" (23 x 10.5 cm); sheet: 11 ⅞ x 6 ⅞" (29 x 15.5 cm). Publisher: Unpublished state. Printer: Harlan & Weaver. Edition: Variant outside the edition of 30. Gift of the artist.

Louise Bourgeois. **Untitled (Plate 10), second version, state I, from He Disappeared into Complete Silence.** 1995. Photogravure, composition: 7 x 4 ⅞" (17.8 x 12.4 cm); plate (partial): 7 ⅞ x 5 ⅞" (20 x 15 cm); sheet: 7 ⅞ x 5 ⅞" (20 x 15 cm). Publisher: Unpublished. Edition: Not editioned. Gift of the artist.

Louise Bourgeois. **Untitled (Plate 10), second version, state I, variant, from He Disappeared into Complete Silence.** 1995. Photogravure with ink and crayon additions, plate: 7 ⅞ x 5" (18 x 12.7 cm); sheet: 11 x 8 ⅞" (28 x 20.5 cm). Publisher: Unpublished. Edition: Not editioned. Gift of the artist.

Louise Bourgeois. **Untitled (Plate 10), second version, state I, variant, from He Disappeared into Complete Silence.** 1995-2002. Photogravure, plate: 7 ⅞ x 4 ⅞" (18.1 x 12.5 cm); sheet: 11 x 7 ⅞" (28 x 18.1 cm). Publisher: Unpublished. Edition: Not editioned. Gift of the artist.

Louise Bourgeois. **Untitled (Plate 10), second version, state II, from He Disappeared into Complete Silence.** 1995-2002. Engraving over photogravure with crayon additions, plate: 7 ⅞ x 4 ⅞" (18.2 x 12.5 cm); sheet: 12 x 10 ⅞" (30.5 x 27.5 cm). Publisher: Unpublished. Edition: Not editioned. Gift of the artist.

Louise Bourgeois. **Untitled (Plate 10), second version, state II, from He Disappeared into Complete Silence.** 1995-2002. Engraving over photogravure with crayon additions, plate: 7 ⅞ x 4 ⅞" (18.1 x 12.6 cm); sheet (irreg.): 8 ⅞ x 6 ¼" (21.5 x 15.8 cm). Publisher: Unpublished. Edition: Not editioned. Gift of the artist.

Louise Bourgeois. **Untitled (Plate 10), second version, state II, from He Disappeared into Complete Silence.** 1995. Engraving over photogravure with crayon additions, plate: 7 ⅞ x 4 ⅞" (18.1 x 12.6 cm); sheet: 11 ⅞ x 8 ⅞" (28.2 x 20.5 cm). Publisher: Unpublished. Edition: Not editioned. Gift of the artist.

Louise Bourgeois. **Untitled (Plate 10), third version, state VII, from He Disappeared into Complete Silence.** 1995. Engraving and drypoint over photogravure, plate: 7 ⅞ x 5 ⅞" (18.2 x 13 cm); sheet: 11 ⅞ x 8 ⅞" (28.3 x 22 cm). Publisher: The Museum of Modern Art, New York. Printer: Harlan & Weaver. Edition: Before the edition of 30. Gift of the artist.

Louise Bourgeois. **Map of the Western Hemisphere, state V, variant.** 1999. Drypoint and aquatint, plate: 11 ⅞ x 8 ⅞" (30.2 x 22.5 cm); sheet: 15 ⅞ x 12 ⅞" (39.6 x 30.8 cm). Publisher: Unpublished. Edition: Not editioned. Gift of the artist.

Louise Bourgeois. **Untitled (Computer Generated Series).** c. 2000. Series of twenty-five computer generated prints with ink additions, composition (each approx.): 5 ⅞ x 4 ⅞" (12.8 x 11.7 cm); sheet (each): 5 ⅞ x 8 ⅞" (12.8 x 20.5 cm). Edition: Unknown. Gift of the artist.

Louise Bourgeois. **Cocoon, only state, variant from La Reparation.** c. 2001. Drypoint with ink additions, plate: 11 ⅞ x 5 ⅞" (30 x 15 cm); sheet: 15 ⅞ x 10 ⅞" (40.5 x 25.5 cm). Publisher: Harlan & Weaver. Printer: Harlan & Weaver. Edition: Variant outside the edition of 35. Gift of the artist.

Louise Bourgeois. **Untitled (Net-like Form), only state.** c. 2001. Drypoint with colored pencil additions, plate: 12 x 12" (30.5 x 30.5 cm); sheet: 13 ½ x 14" (34.3 x 35.5 cm). Edition: Unknown. Gift of the artist.

Louise Bourgeois. **Bed #1 (Village Center for Care), working proof.** 1997. Photo-screenprint with wash, ink and gouache additions, composition: 16 ⅞ x 19 ¾" (42 x 50.2 cm); sheet: 20 ⅞ x 23 ⅞" (52.5 x 60.5 cm). Publisher: Unpublished. Printer: Harlan & Weaver. Edition: Working proof outside the edition of 100. Gift of the artist.

Louise Bourgeois. **Bed #1 (Village Center for Care), state I, variant.** 1997. Soft-ground etching, drypoint and engraving with ink, pencil and gouache additions. plate: 16 7/16 x 19 3/4" (41.8 x 50.2 cm); sheet: 20 3/16 x 22 15/16" (51.2 x 58.2 cm). Publisher: Unpublished state. Printer: Harlan & Weaver. Edition: Early state before the edition of 100. Gift of the artist.

Louise Bourgeois. **Bed #1 (Village Center for Care), state II.** 1997. Soft-ground etching, drypoint and engraving, plate: 16 7/16 x 19 11/16" (41.8 x 50 cm); sheet: 21 15/16 x 23 13/16" (55.7 x 60.5 cm). Publisher: Unpublished state. Printer: Harlan & Weaver. Edition: Early state before the edition of 100. Gift of the artist.

Louise Bourgeois. **Bed #1 (Village Center for Care), state V.** 1997. Soft-ground etching, drypoint, and engraving with ink additions, plate: 16 7/16 x 19 3/4" (41.8 x 50.2 cm); sheet: 20 11/16 x 23 13/16" (52.5 x 60.5 cm). Publisher: Unpublished state. Printer: Harlan & Weaver. Edition: Early state before the edition of 100. Gift of the artist.

Louise Bourgeois. **Untitled, unpublished plate (Cat with Raised Head), only state, variant, from Metamorfosis.** (1997-99). Etching with ink, pencil, and gouache additions, plate: 11 5/8 x 11 5/8" (29.5 x 29.5 cm); sheet: 12 13/16 x 12 5/8" (32.5 x 32 cm). Publisher: Unpublished. Edition: Not editioned. Gift of the artist.

Louise Bourgeois. **Mountain Lakes, state III.** 1997. Engraving and etching, plate: 18 x 23 11/16" (45.7 x 60.2 cm); sheet: 24 13/16 x 29 15/16" (63 x 76 cm). Publisher: Unpublished state. Printer: Harlan & Weaver. Edition: Early state before the editions of (blue) ongoing on request. Gift of the artist.

Louise Bourgeois. **Department of the Creuse (Aubusson), state II.** 1998. Drypoint and aquatint with ink additions, plate: 9 15/16 x 9 15/16" (25.3 x 25.3 cm); sheet: 14 15/16 x 14" (38 x 35.5 cm). Publisher: Unpublished. Printer: Harlan & Weaver. Edition: Not editioned. Gift of the artist.

Louise Bourgeois. **Untitled (Balloon-like Shapes Hanging from Ceiling), state I, considered for He Disappeared into Complete Silence.** 1998. Drypoint with ink additions, plate: 7 x 4 15/16" (17.8 x 12.6 cm); sheet: 16 x 11 3/4" (40.6 x 29.8 cm). Publisher: Unpublished. Edition: Not editioned. Gift of the artist.

Louise Bourgeois. **Untitled (Balloon-like Shapes Hanging from Ceiling), state II, considered for He Disappeared into Complete Silence.** 1998. Engraving and drypoint, plate: 6 15/16 x 4 15/16" (17.7 x 12.5 cm); sheet: 12 5/8 x 10 1/16" (32 x 25.6 cm). Publisher: Unpublished. Edition: Not editioned. Gift of the artist.

Louise Bourgeois. **Untitled (Balloon-like Shapes Hanging from Ceiling), state III, considered for He Disappeared into Complete Silence.** 1998-2001. Engraving and drypoint with ink additions, plate: 7 x 4 15/16" (17.8 x 12.6 cm); sheet: 9 15/16 x 6 7/8" (25.3 x 17.4 cm). Publisher: Unpublished. Edition: Not editioned. Gift of the artist.

Louise Bourgeois. **Untitled (Balloon-like Shapes Hanging from Ceiling), state IV, considered for He Disappeared into Complete Silence.** 1998-2001. Engraving and drypoint with ink additions, plate: 6 15/16 x 4 15/16" (17.7 x 12.6 cm); sheet: 15 1/16 x 10" (38.2 x 25.4 cm). Publisher: Unpublished. Edition: Not editioned. Gift of the artist.

Louise Bourgeois. **Untitled (Balloon-like Shapes Hanging from Ceiling), state V, considered for He Disappeared into Complete Silence.** 1998-2001. Engraving and drypoint with ink additions, plate: 7 x 4 15/16" (17.8 x 12.6 cm); sheet: 14 7/8 x 10 1/16" (37.8 x 25.5 cm). Publisher: Unpublished. Edition: Not editioned. Gift of the artist.

Louise Bourgeois. **Untitled (Balloon-like Shapes Hanging from Ceiling), state VI, considered for He Disappeared into Complete Silence.** 2001. Engraving and drypoint, plate: 6 15/16 x 4 15/16" (17.7 x 12.6 cm); sheet: 16 x 13 1/16" (40.7 x 33.1 cm). Publisher: Unpublished. Edition: Not editioned. Gift of the artist.

Louise Bourgeois. **Figures with Canes, second version, only state.** c. 2003. Drypoint with ink additions, plate: 5 1/2 x 9 15/16" (14 x 25.2 cm); sheet: 10 5/8 x 15 7/8" (27 x 40.4 cm). Publisher: Unpublished. Edition: Not editioned. Gift of the artist.

Louise Bourgeois. **Ainu Tree, second version, trial proof.** 1999. Lithograph, composition: 22 15/16 x 15 1/16" (58.3 x 38.3 cm); sheet: 29 1/8 x 20 1/16" (74 x 51 cm). Publisher: SOLO Impression, Inc., New York. Printer: SOLO Impression, Inc., New York. Edition: Before the edition of 100. Gift of the artist.

Louise Bourgeois. **Dancing Insect, state II, variant.** 1999. Drypoint with pencil, ink and gouache additions, plate: 11 7/8 x 9 13/16" (30.2 x 25 cm); sheet: 15 3/8 x 11 1/8" (39 x 28.2 cm). Publisher: Unpublished. Printer: Harlan & Weaver. Edition: Not editioned. Gift of the artist.

Louise Bourgeois. **Headless Hanging Woman II, only state, variant.** 1999. Drypoint with ink additions, plate: 15 15/16 x 11 15/16" (40.5 x 30.3 cm); sheet: 23 1/4 x 18 9/16" (59 x 47.2 cm). Publisher: Unpublished. Edition: Not editioned. Gift of the artist.

Louise Bourgeois. **Headless Hanging Woman II, only state, variant.** 1999. Drypoint with ink additions, plate (partial): 16 x 11 7/16" (40.7 x 29 cm); sheet (irreg.): 16 x 11 7/16" (40.7 x 29 cm). Publisher: Unpublished. Edition: Not editioned. Gift of the artist.

Louise Bourgeois. **Headless Hanging Woman II, only state, variant.** 1999. Drypoint, plate (partial): 18 1/4 x 15 7/8" (46.4 x 40.3 cm); sheet (irreg.): 18 1/4 x 15 7/8" (46.4 x 40.3 cm). Publisher: Unpublished. Edition: Not editioned. Gift of the artist.

Louise Bourgeois. **The Telephone Call from the Slammer, plate 1, trial proof, from What Is the Shape of This Problem?** 1999. Lineblock with pencil and gouache additions, composition (partial): 12 1/8 x 16 15/16" (30.8 x 43 cm); sheet: 12 1/8 x 16 15/16" (30.8 x 43 cm). Printer: SOLO Impression, Inc., New York. Edition: Before the edition of 25. Gift of the artist.

Louise Bourgeois. **The Small Hours, plate 2, trial proof, from What Is the Shape of This Problem?** (1999). Lineblock with ink additions, composition (partial/irreg.): 10 5/8 x 11 1/4" (27 x 28.5 cm); sheet: 12 1/16 x 17 1/8" (30.7 x 43.5 cm). Publisher: Galerie Lelong, New York. Printer: SOLO Impression, Inc., New York. Edition: Before the edition of 25. Gift of the artist.

Louise Bourgeois. **I Pick on Everyone, Dead or Alive, plate 4, trial proof, from What Is the Shape of This Problem?** (1999). Lineblock with ink additions, composition (irreg.): 12 x 15 15/16" (30.5 x 40.5 cm); sheet: 12 x 17" (30.5 x 43.2 cm). Publisher: Galerie Lelong, New York. Printer: SOLO Impression, Inc., New York. Edition: Before the edition of 25. Gift of the artist.

Louise Bourgeois. **Has the Day Invaded the Night, or Has the Night Invaded the Day? plate 5, trial proof, from What Is the Shape of This Problem?** 1999. Lineblock, composition (irreg.): 12 1/16 x 16 7/16" (30.6 x 41.8 cm); sheet: 12 3/16 x 17 1/8" (31 x 43.5 cm). Publisher: Galerie Lelong, New York. Printer: SOLO Impression, Inc., New York. Edition: Before the edition of 25. Gift of the artist.

Louise Bourgeois. **Has the Day Invaded the Night, or Has the Night Invaded the Day? plate 5, trial proof, variant, from What Is the Shape of This Problem?** 1999. Lineblock, composition (irreg.): 12 1/16 x 16 7/16" (30.6 x 41.8 cm); sheet: 12 3/8 x 17 5/16" (31.5 x 44 cm). Publisher: Galerie Lelong, New York. Printer: SOLO Impression, Inc., New York. Edition: Before the edition of 25. Gift of the artist.

Louise Bourgeois. **The Papillon, the Ray of Hope, plate 6, proof, from What Is the Shape of This Problem?** 1999. Lineblock and lithograph, composition (irreg.): 11 5/8 x 17 1/8" (29.5 x 43.5 cm); sheet: 12 5/16 x 17 1/8" (31.2 x 43.5 cm). Publisher: Galerie Lelong, New York. Printer: SOLO Impression, Inc., New York. Edition: Before the edition of 25. Gift of the artist.

Louise Bourgeois. **The Hour is Devoted to Revenge, plate 7, trial proof, from What Is the Shape of this Problem?** 1999. Lineblock, composition (irreg.): 5 7/16 x 5 13/16" (13.8 x 14.8 cm); sheet: 12 3/16 x 17 1/8" (31 x 43.5 cm). Publisher: Galerie Lelong, New York. Printer: SOLO Impression, Inc., New York. Edition: Before the edition of 25. Gift of the artist.

Louise Bourgeois. **To Unravel a Torment You Must Begin Somewhere, plate 8, trial proof, from What Is the Shape of This Problem?** (1999). Lineblock and lithograph, composition (partial): 12 x 17 1/8" (30.5 x 43.5 cm); sheet: 12 x 17 1/8" (30.5 x 43.5 cm). Printer: SOLO Impression, Inc., New York. Edition: Before the edition of 25. Gift of the artist.

Louise Bourgeois. **To Unravel a Torment You Must Begin Somewhere, plate 8, trial proof, from What Is the Shape of This Problem?** 1999. Lineblock, composition (partial): 12 3/16 x 15 15/16" (31 x 40.5 cm); sheet: 12 3/16 x 17 1/16" (31 x 43.3 cm). Publisher: Galerie Lelong, New York. Printer: SOLO Impression, Inc., New York. Edition: Before the edition of 25. Gift of the artist.

Louise Bourgeois. **Art Is a Guaranty of Sanity, plate 9, trial proof, from What Is the Shape of This Problem?** 1999. Letterpress, composition (irreg.): 9 5/8 x 7 7/8" (24.5 x 20 cm); sheet: 12 x 17" (30.5 x 43.2 cm). Publisher: Galerie Lelong, New York. Printer: SOLO Impression, Inc., New York. Edition: Before the edition of 25. Gift of the artist.

Louise Bourgeois. **Art Is a Guaranty of Sanity, plate 9, trial proof, from What Is the Shape of This Problem?** 1999. Letterpress, composition (irreg.): 9 5/8 x 7 7/8" (24.5 x 20 cm); sheet: 12 x 17 1/16" (30.5 x 43.3 cm). Publisher: Galerie Lelong, New York. Printer: SOLO Impression, Inc., New York. Edition: Before the edition of 25. Gift of the artist.

Louise Bourgeois. **Art Is a Guaranty of Sanity, plate 9, trial proof, from What Is the Shape of This Problem?** 1999. Lineblock, composition (irreg.): 11 7/16 x 15 3/4" (29 x 40 cm); sheet: 12 1/16 x 17 1/8" (30.7 x 43.5 cm). Publisher: Galerie Lelong, New York. Printer: SOLO Impression, Inc., New York. Edition: Before the edition of 25. Gift of the artist.

Louise Bourgeois. **Hold My Bones Together, state II.** 1999-2002. Drypoint, plate: 4 15/16 x 8 3/8" (12.5 x 21.3 cm). Publisher: Unpublished. Edition: Approx. 21. Gift of the artist.

Louise Bourgeois. **Hold My Bones Together, state II.** 1999-2002. Drypoint, plate: 4 15/16 x 8 3/8" (12.5 x 21.3 cm). Publisher: Unpublished. Edition: Approx. 21. Gift of the artist.

Louise Bourgeois. **Hold My Bones Together, state II.** 1999-2002. Drypoint, plate: 4 15/16 x 8 3/8" (12.5 x 21.3 cm). Publisher: Unpublished. Edition: Approx. 21. Gift of the artist.

Louise Bourgeois. **Hold my Bones Together, state II.** 1999-2002. Drypoint, plate: 4 15/16 x 8 3/8" (12.5 x 21.3 cm). Publisher: Unpublished. Edition: Approx. 21. Gift of the artist.

Louise Bourgeois. **Hold My Bones Together, state II.** 1999-2002. Drypoint, plate: 4 15/16 x 8 3/8" (12.5 x 21.3 cm). Publisher: Unpublished. Edition: Approx. 21. Gift of the artist.

Louise Bourgeois. **Hold My Bones Together, state II.** 1999-2002. Drypoint, plate: 4 15/16 x 8 3/8" (12.5 x 21.3 cm). Publisher: Unpublished. Edition: Approx. 21. Gift of the artist.

Louise Bourgeois. **Hold My Bones Together, state II.** 1999-2002. Drypoint, plate: 4 15/16 x 8 3/8" (12.5 x 21.3 cm). Publisher: Unpublished. Edition: Approx. 21. Gift of the artist.

Louise Bourgeois. **Hold My Bones Together, state II.** 1999-2002. Drypoint, plate: 4 15/16 x 8 3/8" (12.5 x 21.3 cm). Publisher: Unpublished. Edition: Approx. 21. Gift of the artist.

Louise Bourgeois. **Hold My Bones Together, state II.** 1999-2002. Drypoint, plate: 4 15/16 x 8 3/8" (12.5 x 21.3 cm). Publisher: Unpublished. Edition: Approx. 21. Gift of the artist.

Louise Bourgeois. **Hold My Bones Together, state II.** 1999-2002. Drypoint, plate: 4 15/16 x 8 3/8" (12.5 x 21.3 cm). Publisher: Unpublished. Edition: Approx. 21. Gift of the artist.

Louise Bourgeois. **Hold My Bones Together, state II.** 1999-2002. Drypoint, plate: 4 15/16 x 8 3/8" (12.5 x 21.3 cm). Publisher: Unpublished. Edition: Approx. 21. Gift of the artist.

Louise Bourgeois. **Hold My Bones Together, state II.** 1999-2002. Drypoint, plate: 4 15/16 x 8 3/8" (12.5 x 21.3 cm). Publisher: Unpublished. Edition: Approx. 21. Gift of the artist.

Louise Bourgeois. **Hold My Bones Together, state II.** 1999-2002. Drypoint, plate: 4 15/16 x 8 3/8" (12.5 x 21.3 cm). Publisher: Unpublished. Edition: Approx. 21. Gift of the artist.

Louise Bourgeois. **Hold My Bones Together, state II.** 1999-2002. Drypoint, plate: 4 15/16 x 8 3/8" (12.5 x 21.3 cm). Publisher: Unpublished. Edition: Approx. 21. Gift of the artist.

Louise Bourgeois. **Hold My Bones Together, state II.** 1999-2002. Drypoint, plate: 4 15/16 x 8 3/8" (12.6 x 21.2 cm); sheet (irreg.): 9 3/16 x 11 1/16" (23.3 x 29.7 cm). Publisher: Unpublished. Edition: Approx. 21. Gift of the artist.

Louise Bourgeois. **Hold My Bones Together, state II.** 1999-2002. Drypoint, plate: 4 15/16 x 8 3/8" (12.5 x 21.3 cm); sheet: 9 1/4 x 11 3/4" (23.5 x 29.8 cm). Publisher: Unpublished. Edition: Approx. 21. Gift of the artist.

Louise Bourgeois. **Hold My Bones Together, state II, variant.** 1999-2002. Drypoint with ink additions, plate: 4 15/16 x 8 3/8" (12.5 x 21.2 cm); sheet (irreg.): 9 1/4 x 11 15/16" (23.5 x 30.3 cm). Publisher: Unpublished. Edition: Approx. 21. Gift of the artist.

Louise Bourgeois. **Hold My Bones Together, state II, variant.** (1999-2002). Drypoint with ink, pencil and crayon additions, plate: 4 15/16 x 8 3/8" (12.5 x 21.2 cm); sheet: 9 3/16 x 11 7/8" (23.4 x 30.2 cm). Publisher: Unpublished. Edition: Approx. 21. Gift of the artist.

Louise Bourgeois. **Hold My Bones Together, state II, variant.** (1999-2002). Drypoint with crayon, pencil and gouache additions, plate: 4 15/16 x 8 3/8" (12.5 x 21.2 cm); sheet: 9 1/16 x 11 3/4" (23 x 29.8 cm). Publisher: Unpublished. Edition: Approx. 21. Gift of the artist.

Louise Bourgeois. **Hold My Bones Together, state II, variant.** 1999-2002. Drypoint with crayon, ink and gouache additions, plate: 4 15/16 x 8 3/8" (12.5 x 21.2 cm); sheet: 9 1/4 x 11 13/16" (23.5 x 30 cm). Publisher: Unpublished. Edition: Approx. 21. Gift of the artist.

Louise Bourgeois. **Hold my Bones Together, state II, variant.** 1999-2002. Drypoint with ink and gouache additions, plate: 4 15/16 x 8 3/8" (12.5 x 21.3 cm); sheet: 9 1/16 x 11 3/4" (23 x 29.8 cm). Publisher: Unpublished. Edition: Approx. 21. Gift of the artist.

Louise Bourgeois. **Hold My Bones Together, state II, variant.** 1999-2002. Drypoint with ink additions, plate: 4 15/16 x 8 7/16" (12.5 x 21.5 cm); sheet: 6 11/16 x 10 5/8" (17 x 27 cm). Publisher: Unpublished. Edition: Variant outside the edition of approx. 21. Gift of the artist.

Louise Bourgeois. **Hold My Bones Together, state II, variant.** 2002. Drypoint with ink additions, plate: 4 15/16 x 8 7/16" (12.5 x 21.5 cm); sheet: 6 1/8 x 9 5/8" (15.5 x 24.4 cm). Publisher: Unpublished. Edition: Variant outside the edition of approx. 21. Gift of the artist.

Louise Bourgeois. **Acoustica, state IV, variant.** (2000). Drypoint, plate: 10 1/16 x 7 1/2" (25.5 x 19 cm); sheet: 15 9/16 x 11 1/4" (39.5 x 28.5 cm). Publisher: Unpublished. Printer: Harlan & Weaver. Edition: Not editioned. Gift of the artist.

Louise Bourgeois. **Acoustica, state V.** 2000. Drypoint with gouache and ink additions, plate: 9 15/16 x 7 1/2" (25.3 x 19 cm); sheet: 15 1/2 x 10 15/16" (39.3 x 27.8 cm). Publisher: Unpublished. Printer: Harlan & Weaver. Edition: Not editioned. Gift of the artist.

Louise Bourgeois. **The Guilty Girl is Fragile, trial proof.** (2000). Lithograph, composition: 23 7/16 x 17 1/8" (59.5 x 43.5 cm); sheet: 30 1/8 x 22 1/16" (76.5 x 56 cm). Publisher: Exit Art, New York. Printer: SOLO Impression, Inc., New York. Edition: Proof before the edition of 50. Gift of the artist.

Louise Bourgeois. **The Guilty Girl is Fragile, trial proof.** (2000). Lithograph, composition: 23 7/16 x 17 1/8" (59.5 x 43.5 cm); sheet: 30 1/8 x 22 1/16" (76.5 x 56 cm). Publisher: Exit Art, New York. Printer: SOLO Impression, Inc., New York. Edition: Proof before the edition of 50. Gift of the artist.

Louise Bourgeois. **The Guilty Girl is Fragile, trial proof, variant.** 2000. Lithograph, composition: 23 7/16 x 17 1/8" (59.5 x 43.5 cm); sheet: 30 1/8 x 22 1/16" (76.5 x 56 cm). Publisher: Exit Art, New York. Printer: SOLO Impression, Inc., New York. Edition: Proof before the edition of 50. Gift of the artist.

Louise Bourgeois. **Untitled, plate 2, state VIII, from The Laws of Nature.** 2000-03. Drypoint, with ink additions. plate: 4 3/4 x 5 13/16" (12 x 14.8 cm); sheet: 10 7/16 x 9 15/16" (26.5 x 25.2 cm). Publisher: Unpublished state. Printer: Harlan & Weaver. Edition: Early state before the edition of 25. Gift of the artist.

Louise Bourgeois. **Untitled, plate 4, state V, from The Laws of Nature.** 2000-03. Drypoint, plate: 4 3/4 x 5 13/16" (12 x 14.8 cm); sheet: 9 x 9 1/16" (22.8 x 23 cm). Publisher: Unpublished state. Printer: Harlan & Weaver. Edition: Early state before the edition of 25. Gift of the artist.

Louise Bourgeois. **Two Hands with Wishbone in Circle, state V.** (2000). Drypoint and engraving, plate: 11 x 8 7/16" (28 x 21.5 cm); sheet: 13 3/4 x 11" (35 x 28 cm). Edition: Not editioned. Gift of the artist.

Louise Bourgeois. **Untitled (Spider with Spiral), state II.** 2000-03. Drypoint and engraving with pencil, gouache and ink additions, plate: 10 1/16 x 12" (25.5 x 30.5 cm); sheet: 13 3/16 x 15" (33.8 x 38.1 cm). Edition: Unknown. Gift of the artist.

Louise Bourgeois. **Untitled (Spider with Spiral), state III.** 2000-03. Drypoint and engraving with ink additions, plate: 9 15/16 x 11 7/8" (25.2 x 30.2 cm); sheet: 10 9/16 x 14 9/16" (26.8 x 37 cm). Edition: Unknown. Gift of the artist.

Louise Bourgeois. **Untitled (Spider with Spiral), state III, variant.** 2000-03. Drypoint and engraving with ink and watercolor additions, plate: 9 7/8 x 11 7/8" (25.1 x 30.1 cm); sheet: 10 7/8 x 14 9/16" (27.7 x 37 cm). Edition: Unknown. Gift of the artist.

Louise Bourgeois. **Woman Attached to Baby by Cord, state IV, variant.** 2000-03. Engraving and drypoint with ink additions, plate: 10 7/8 x 8 3/8" (27.7 x 21.3 cm); sheet: 15 1/2 x 11 1/8" (39.3 x 28.3 cm). Publisher: Unpublished. Edition: Unknown. Gift of the artist.

Louise Bourgeois. **Mother and Three Children, state I.** 2000-01. Drypoint with ink and gouache additions, composition: 9 7/16 x 7 3/16" (24 x 18.3 cm); plate (partial): 9 15/16 x 7 7/8" (25.2 x 20 cm); sheet: 10 5/8 x 8 9/16" (27 x 21.7 cm). Edition: Unknown. Gift of the artist.

Louise Bourgeois. **Mother and Three Children, state II.** 2000-01. Drypoint and engraving with ink additions, composition: 9 7/16 x 7 3/16" (24 x 18.3 cm); plate: 9 15/16 x 11 15/16" (25.3 x 30.4 cm); sheet: 11 1/2 x 12 15/16" (29.2 x 32.8 cm). Edition: Unknown. Gift of the artist.

Louise Bourgeois. **Mother and Three Children, state III.** 2000-01. Drypoint and engraving with ink and pencil additions, composition (partial): 5 7/16 x 7 3/16" (13.8 x 18.3 cm); plate (partial): 6 x 10 15/16" (15.2 x 27.8 cm); sheet (irreg./partial): 6 x 11 9/16" (15.2 x 29.3 cm). Edition: Unknown. Gift of the artist.

Louise Bourgeois. **Spider, third version, state III, from He Disappeared into Complete Silence.** 2001-05. Engraving and drypoint from an illustrated book with eleven engravings, ten over photogravure, six with drypoint, five with aquatint, and five with watercolor additions, plate: 7 x 5 1/2" (17.8 x 14 cm); sheet: 10 1/16 x 6 13/16" (25.5 x 17.3 cm). Publisher: The Museum of Modern Art, New York. Printer: Renaissance Press, Hinsdale, New Hampshire; Gemor Press, New York. Edition: 30. Gift of the artist.

Louise Bourgeois. **Couple, first version, state II.** 2001. Drypoint with ink additions, plate: 9 15/16 x 7 7/8" (25.2 x 20 cm); sheet: 14 3/16 x 10 1/8" (36 x 25.7 cm). Publisher: Unpublished. Printer: Harlan & Weaver. Edition: Not editioned. Gift of the artist.

Louise Bourgeois. **Couple, first version, state III.** 2001. Drypoint with pencil additions, plate: 9 15/16 x 7 7/8" (25.2 x 20 cm); sheet: 15 3/4 x 13" (40 x 33 cm). Publisher: Unpublished. Printer: Harlan & Weaver. Edition: Not editioned. Gift of the artist.

Louise Bourgeois. **Dagger Child, state IV.** 2001. Drypoint and engraving with ink additions, plate: 11 13/16 x 9 15/16" (30 x 25.2 cm); sheet: 15 7/8 x 14" (40.3 x 35.5 cm). Publisher: Unpublished. Printer: Harlan & Weaver. Edition: Not editioned. Gift of the artist.

Louise Bourgeois. **Embracing the Tree II, state I.** 2001. Drypoint with ink and crayon additions, plate: 9 15/16 x 7 1/2" (25.3 x 19 cm); sheet: 13 1/8 x 10 3/16" (33.3 x 25.8 cm). Edition: Not editioned. Gift of the artist.

Louise Bourgeois. **Embracing the Tree II, state II.** 2001. Drypoint with ink additions, plate: 9 15/16 x 7 1/2" (25.3 x 19 cm); sheet: 13 1/8 x 10 1/16" (33.3 x 25.5 cm). Edition: Not editioned. Gift of the artist.

Louise Bourgeois. **Embracing the Tree II, state II, variant.** 2001. Drypoint with ink and pencil additions, plate: 9 15/16 x 7 1/2" (25.3 x 19 cm); sheet: 17 1/4 x 11 1/8" (43.8 x 28.3 cm). Edition: Not editioned. Gift of the artist.

Louise Bourgeois. **Ex Libris (for Paulo Herkenhoff), state I.** 2001-02. Drypoint with ink and pencil additions, plate: 5 1/8 x 6 1/8" (13 x 15.5 cm); sheet: 10 1/4 x 10 3/16" (26 x 25.8 cm). Publisher: Unpublished state. Printer: Harlan & Weaver. Edition: Early state before the edition of 105. Gift of the artist.

Louise Bourgeois. **Ex Libris (for Paulo Herkenhoff), state II.** 2001-02. Drypoint with ink and gouache additions, plate: 5 1/8 x 6 1/8" (13 x 15.5 cm); sheet: 5 9/16 x 6 11/16" (14.2 x 17 cm). Publisher: Unpublished state. Printer: Harlan & Weaver. Edition: Early state before the edition of 105. Gift of the artist.

Louise Bourgeois. **Face with Spiral Eyes, state III.** 2001. Drypoint and engraving, plate: 8 7/16 x 10 13/16" (21.5 x 27.5 cm); sheet: 10 1/2 x 17 1/8" (26.7 x 43.5 cm). Publisher: Unpublished. Printer: Harlan & Weaver. Edition: Not editioned. Gift of the artist.

Louise Bourgeois. **Hairy Spider, state I.** 2001. Drypoint with ink additions, plate: 11 13/16 x 9 7/8" (30 x 25.1 cm); sheet: 14 3/16 x 11" (36 x 28 cm). Publisher: Unpublished state. Printer: Harlan & Weaver. Edition: Early state before the edition of 25. Gift of the artist.

Louise Bourgeois. **Hairy Spider, state II.** 2001. Drypoint, plate: 11 15/16 x 9 13/16" (30.3 x 25 cm); sheet: 13 11/16 x 11 1/4" (34.7 x 28.5 cm). Publisher: Harlan & Weaver. Printer: Harlan & Weaver. Edition: Before the edition of 25. Gift of the artist.

Louise Bourgeois. **Hairy Spider, state II, variant.** 2001. Drypoint with ink and pencil additions, plate: 11 15/16 x 10" (30.4 x 25.4 cm); sheet: 21 1/16 x 18 1/16" (53.5 x 45.8 cm). Publisher: Harlan & Weaver. Printer: Harlan & Weaver. Edition: Variant outside the edition of 25. Gift of the artist.

Louise Bourgeois. **Spider, first version, state I, from He Disappeared into Complete Silence.** 2001. Drypoint with ink additions, plate: 7 x 5 7/16" (17.8 x 13.8 cm); sheet: 14 13/16 x 9 15/16" (37.7 x 25.3 cm). Publisher: Unpublished. Printer: Harlan & Weaver. Edition: Not editioned. Gift of the artist.

Louise Bourgeois. **Spider, first version, state II, from He Disappeared into Complete Silence.** 2001. Drypoint with ink and pencil additions, plate: 7 x 5 3/8" (17.8 x 13.7 cm); sheet: 11 3/4 x 9 9/16" (29.8 x 23.6 cm). Publisher: Unpublished. Printer: Harlan & Weaver. Edition: Not editioned. Gift of the artist.

Louise Bourgeois. **Spider, first version, state III, from He Disappeared into Complete Silence.** 2001. Drypoint with ink and pencil additions, plate: 7 x 5 3/8" (17.8 x 13.7 cm); sheet: 14 15/16 x 10 1/16" (38 x 25.5 cm). Publisher: Unpublished. Printer: Harlan & Weaver. Edition: Not editioned. Gift of the artist.

Louise Bourgeois. **Spider, first version, state IV, from He Disappeared into Complete Silence.** 2001. Drypoint with ink additions, plate: 6 15/16 x 5 7/16" (17.7 x 13.8 cm); sheet: 14 15/16 x 10 1/16" (38 x 25.5 cm). Publisher: Unpublished. Printer: Harlan & Weaver. Edition: Not editioned. Gift of the artist.

Louise Bourgeois. **Spider, first version, state V, from He Disappeared into Complete Silence.** 2001. Drypoint with ink additions, plate: 3 1/16 x 5 3/8" (7.8 x 13.7 cm); sheet: 15 3/16 x 10 1/16" (38.5 x 25.5 cm). Publisher: Unpublished. Printer: Harlan & Weaver. Edition: Not editioned. Gift of the artist.

Louise Bourgeois. **Spider, first version, state VI, from He Disappeared into Complete Silence.** 2001. Drypoint, plate: 7 x 5 7/16" (17.8 x 13.8 cm); sheet: 14 1/16 x 11 5/8" (35.7 x 29.6 cm). Publisher: Unpublished. Printer: Harlan & Weaver. Edition: Not editioned. Gift of the artist.

Louise Bourgeois. **Spider, first version, state VI, variant, from He Disappeared into Complete Silence.** 2001. Drypoint with ink additions, plate: 6 15/16 x 5 1/2" (17.7 x 13.9 cm); sheet: 14 1/16 x 11 5/8" (35.7 x 29.5 cm). Publisher: Unpublished. Printer: Harlan & Weaver. Edition: Not editioned. Gift of the artist.

Louise Bourgeois. **Spider, first version, state VI, variant, from He Disappeared into Complete Silence.** 2001-02. Drypoint with ink additions, plate: 6 15/16 x 5 7/16" (17.7 x 13.8 cm); sheet: 13 5/16 x 10 1/16" (33.8 x 25.5 cm). Publisher: Unpublished. Printer: Harlan & Weaver. Edition: Not editioned. Gift of the artist.

Louise Bourgeois. **Spider, second version, state I, from He Disappeared into Complete Silence.** 2001-02. Drypoint with ink additions, plate: 6 15/16 x 5 7/16" (17.7 x 13.8 cm); sheet: 12 3/16 x 10 1/16" (31 x 25.5 cm). Publisher: Unpublished. Printer: Harlan & Weaver. Edition: Not editioned. Gift of the artist.

Louise Bourgeois. **Spider, second version, state II, from He Disappeared into Complete Silence.** 2001-02. Drypoint with ink additions, plate: 6 15/16 x 5 3/8" (17.7 x 13.7 cm); sheet: 12 x 9 3/8" (30.5 x 23.8 cm). Publisher: Unpublished. Printer: Harlan & Weaver. Edition: Not editioned. Gift of the artist.

Louise Bourgeois. **Spider, third version, state I, from He Disappeared into Complete Silence.** 2001. Drypoint with ink additions, plate: 6 ¹⁵/₁₆ x 5 ¹/₂" (17.7 x 14 cm); sheet: 16 ¹/₈ x 13 ¹/₁₆" (41 x 34.8 cm). Publisher: Unpublished state. Printer: Harlan & Weaver. Edition: Early state before the edition of 30. Gift of the artist.

Louise Bourgeois. **Spider, third version, state I, variant, from He Disappeared into Complete Silence.** 2001. Drypoint with ink and pencil additions, plate: 6 ¹⁵/₁₆ x 5 ⁷/₁₆" (17.7 x 13.8 cm); sheet: 10 ¹/₁₆ x 8 ¹/₄" (25.5 x 21 cm). Publisher: Unpublished state. Printer: Harlan & Weaver. Edition: Early state before the edition of 30. Gift of the artist.

Louise Bourgeois. **Spider, third version, state II, from He Disappeared into Complete Silence.** 2001. Drypoint with ink additions, plate: 6 ¹⁵/₁₆ x 5 ¹/₂" (17.7 x 13.9 cm); sheet: 10 ¹/₁₆ x 8 ¹/₄" (25.5 x 21 cm). Publisher: Unpublished state. Printer: Harlan & Weaver. Edition: Early state before the edition of 30. Gift of the artist.

Louise Bourgeois. **Spider, third version, state III, from He Disappeared into Complete Silence.** 2001-02. Drypoint and engraving, plate: 7 x 5 ¹/₂" (17.8 x 13.9 cm); sheet: 10 ¹/₁₆ x 6 ³/₄" (25.5 x 17.2 cm). Publisher: Unpublished state. Printer: Harlan & Weaver. Edition: Before the edition of 30. Gift of the artist.

Louise Bourgeois. **Hold My Bones Together, second version, state I.** 2001. Drypoint with colored pencil, gouache and ink additions, plate: 3 ⁹/₁₆ x 4 ¹/₂" (9 x 11.5 cm); sheet: 6 ¹⁵/₁₆ x 7 ³/₁₆" (17.7 x 18.3 cm). Publisher: Unpublished. Edition: Not editioned. Gift of the artist.

Louise Bourgeois. **Hold My Bones Together, second version, state II.** 2001-02. Drypoint with pencil and ink additions, plate: 3 ⁹/₁₆ x 4 ¹/₂" (9 x 11.5 cm); sheet: 7 ¹/₂ x 7 ¹/₁₆" (19 x 18 cm). Publisher: Unpublished. Edition: Not editioned. Gift of the artist.

Louise Bourgeois. **Hold My Bones Together, second version, state III.** 2001-02. Drypoint with ink additions, plate: 3 ⁹/₁₆ x 4 ¹/₂" (9 x 11.5 cm); sheet: 7 ¹/₁₆ x 7 ¹/₁₆" (18 x 18 cm). Publisher: Unpublished. Edition: Not editioned. Gift of the artist.

Louise Bourgeois. **Hold My Bones Together, second version, state IV.** 2001-02. Drypoint, plate: 3 ⁹/₁₆ x 4 ¹/₂" (9 x 11.5 cm); sheet: 8 ¹/₁₆ x 11" (20.5 x 28 cm). Publisher: Unpublished. Edition: Not editioned. Gift of the artist.

Louise Bourgeois. **Hold My Bones Together, second version, state IV, variant.** 2001-02. Drypoint, plate: 3 ⁹/₁₆ x 4 ¹/₂" (9 x 11.5 cm); sheet: 8 ¹/₁₆ x 11 ¹/₄" (20.5 x 28.5 cm). Publisher: Unpublished. Edition: Not editioned. Gift of the artist.

Louise Bourgeois. **La Nausée, state III, from La Réparation.** 2001. Drypoint with ink and pencil additions, plate: 9 ¹⁵/₁₆ x 7 ¹⁵/₁₆" (25.3 x 20.2 cm); sheet: 11 ¹/₈ x 9 ³/₁₆" (28.3 x 23.4 cm). Publisher: Unpublished state. Printer: Harlan & Weaver. Edition: Early state before the edition of 35. Gift of the artist.

Louise Bourgeois. **La Réparation, state II, from La Réparation.** 2001. Drypoint, plate: 10 ¹⁵/₁₆ x 8 ⁷/₁₆" (27.8 x 21.5 cm); sheet: 14 ⁹/₁₆ x 11 ¹/₄" (37 x 28.5 cm). Publisher: Unpublished state. Printer: Harlan & Weaver. Edition: Early state before the edition of 35. Gift of the artist.

Louise Bourgeois. **La Réparation, state III, variant, from La Réparation.** 2001. Drypoint, engraving and monotype, plate: 10 ¹⁵/₁₆ x 8 ³/₈" (27.8 x 21.3 cm); sheet: 14 ³/₁₆ x 11 ¹/₄" (36 x 28.5 cm). Publisher: Unpublished state. Printer: Harlan & Weaver. Edition: Early state before the edition of 35. Gift of the artist.

Louise Bourgeois. **La Réparation, state III, variant, from La Réparation.** 2001. Drypoint, engraving and monotype with ink and crayon additions, plate: 10 ¹⁵/₁₆ x 8 ³/₈" (27.8 x 21.3 cm); sheet: 14 ³/₁₆ x 11 ¹/₄" (36 x 28.5 cm). Publisher: Unpublished state. Printer: Harlan & Weaver. Edition: Early state before the edition of 35. Gift of the artist.

Louise Bourgeois. **Spiral Woman, second version, state II, from La Réparation.** 2001. Drypoint and engraving with black ink additions, plate: 11 ⁷/₁₆ x 9" (29 x 22.8 cm); sheet: 15 ¹⁵/₁₆ x 12 ¹³/₁₆" (40.5 x 32.5 cm). Publisher: Unpublished state. Printer: Harlan & Weaver. Edition: Early state before the edition of 35. Gift of the artist.

Louise Bourgeois. **Spiral Woman, second version, state IV, from La Réparation.** 2001. Drypoint, engraving and aquatint, plate: 11 ⁷/₁₆ x 8 ⁷/₈" (29 x 22.5 cm); sheet: 15 ³/₄ x 10 ⁵/₈" (40 x 27 cm). Publisher: Unpublished state. Printer: Harlan & Weaver. Edition: Early state before the edition of 35. Gift of the artist.

Louise Bourgeois. **Spiral Woman, second version, state V, from La Réparation.** 2001. Drypoint, engraving and aquatint with ink additions, plate: 11 ⁷/₁₆ x 8 ⁷/₈" (29 x 22.6 cm); sheet: 15 ³/₁₆ x 12 ¹/₂" (38.5 x 31.8 cm). Publisher: Unpublished state. Printer: Harlan & Weaver. Edition: Early state before the edition of 35. Gift of the artist.

Louise Bourgeois. **Spiral Woman, second version, state VI, from La Réparation.** 2001. Drypoint, engraving and aquatint with ink and gouache additions, plate: 11 ⁷/₁₆ x 9" (29 x 22.8 cm); sheet: 14 ⁷/₁₆ x 10 ⁹/₁₆" (36.7 x 26.8 cm). Publisher: Unpublished state. Printer: Harlan & Weaver. Edition: Early state before the edition of 35. Gift of the artist.

Louise Bourgeois. **Le Mot Pitié M'a Apaisée, state I.** 2001. Drypoint with ink additions, plate: 10 ¹³/₁₆ x 8 ⁹/₁₆" (27.5 x 21.8 cm); sheet: 14 x 10 ¹/₂" (35.5 x 26.7 cm). Edition: Unknown. Gift of the artist.

Louise Bourgeois. **Le Mot Pitié M'a Apaisée, state II.** 2001. Drypoint and aquatint, plate: 10 ⁷/₈ x 8 ⁵/₈" (27.7 x 21.9 cm); sheet: 11 ¹³/₁₆ x 9 ⁵/₁₆" (30 x 23.6 cm). Edition: Unknown. Gift of the artist.

Louise Bourgeois. **Male and Female, state I, variant.** 2001. Drypoint with ink, pencil, carbon, and gouache additions, plate (each approx.): 13 ⁷/₈ x 9 ¹⁵/₁₆" (35.2 x 25.3 cm); plate (overall): 13 ⁷/₈ x 20" (35.2 x 50.8 cm); sheet: 17 ⁵/₁₆ x 22 ⁷/₁₆" (44 x 57 cm). Publisher: Unpublished state. Printer: Harlan & Weaver. Edition: Early state before the edition of 35. Gift of the artist.

Louise Bourgeois. **Male and Female (Female only), state I.** 2001-02. Drypoint with watercolor, ink, and gouache additions, plate: 13 ⁷/₈ x 9 ¹⁵/₁₆" (35.2 x 25.2 cm); sheet: 16 ¹/₈ x 10 ¹/₄" (41 x 26 cm). Publisher: Unpublished state. Printer: Harlan & Weaver. Edition: Early state before the edition of 35. Gift of the artist.

Louise Bourgeois. **Male and Female (Female only), state I, variant.** 2001-02. Drypoint with ink, crayon, watercolor, and pencil additions, plate: 13 ⁷/₈ x 9 ¹⁵/₁₆" (35.2 x 25.2 cm); sheet: 16 ¹/₈ x 10 ¹/₁₆" (41 x 27.1 cm). Publisher: Unpublished state. Printer: Harlan & Weaver. Edition: Early state before the edition of 35. Gift of the artist.

Louise Bourgeois. **Male and Female (Female only), state II.** 2001-02. Drypoint, plate: 13 ⁷/₈ x 9 ¹⁵/₁₆" (35.2 x 25.3 cm); sheet: 16 x 10 ¹/₁₆" (40.6 x 27.2 cm). Publisher: Unpublished state. Printer: Harlan & Weaver. Edition: Early state before the edition of 35. Gift of the artist.

Louise Bourgeois. **Male and Female (Female only), state II, variant.** 2001-02. Drypoint with pencil additions, plate: 13 ⁷/₈ x 9 ¹⁵/₁₆" (35.2 x 25.2 cm); sheet: 16 ⁷/₈ x 11" (42.8 x 28 cm). Publisher: Unpublished state. Printer: Harlan & Weaver. Edition: Early state before the edition of 35. Gift of the artist.

Louise Bourgeois. **Male and Female (Female only), state III.** 2001-02. Drypoint with ink and pencil additions, plate: 14 x 9 ¹⁵/₁₆" (35.5 x 25.2 cm); sheet: 18 ¹/₂ x 14" (47 x 35.6 cm). Publisher: Unpublished state. Printer: Harlan & Weaver. Edition: Early state before the edition of 35. Gift of the artist.

Louise Bourgeois. **Male and Female (Male only), state I.** 2001-02. Drypoint with watercolor and ink additions, plate: 13 ⁷/₈ x 9 ¹⁵/₁₆" (35.2 x 25.3 cm); sheet: 16 ¹/₁₆ x 10 ¹/₄" (40.8 x 26 cm). Publisher: Unpublished state. Printer: Harlan & Weaver. Edition: Early state before the edition of 35. Gift of the artist.

Louise Bourgeois. **Male and Female (Male only), state I, variant.** 2001. Drypoint with ink, pencil, and gouache additions, plate: 13 ¹⁵/₁₆ x 10" (35.4 x 25.4 cm); sheet: 15 ³/₁₆ x 10 ⁵/₈" (38.5 x 27 cm). Publisher: Unpublished state. Printer: Harlan & Weaver. Edition: Early state before the edition of 35. Gift of the artist.

Louise Bourgeois. **Male and Female (Male only), state II.** 2001-02. Drypoint with pencil additions, plate: 13 ⁷/₈ x 9 ¹⁵/₁₆" (35.2 x 25.2 cm); sheet: 17 ¹⁵/₁₆ x 10 ⁵/₈" (45.5 x 27 cm). Publisher: Unpublished state. Printer: Harlan & Weaver. Edition: Early state before the edition of 35. Gift of the artist.

Louise Bourgeois. **Male and Female (Male only), state III.** 2001-02. Drypoint with pencil and ink additions, plate: 13 ¹⁵/₁₆ x 10" (35.4 x 25.4 cm); sheet: 18 ¹/₂ x 14" (47 x 35.6 cm). Publisher: Unpublished state. Printer: Harlan & Weaver. Edition: Early state before the edition of 35. Gift of the artist.

Louise Bourgeois. **Map of Connecticut and Long Island, state III.** 2001. Etching and soft-ground etching with ink and colored pencil additions, plate: 12 ¹³/₁₆ x 9 ¹⁵/₁₆" (32.5 x 25.2 cm); sheet: 16 ⁵/₁₆ x 11" (41.5 x 28 cm). Edition: Not editioned. Gift of the artist.

Louise Bourgeois. **Medical Print, state I.** 2001. Drypoint with gouache, pencil and ink additions, plate: 6 ⁷/₈ x 8 ⁷/₁₆" (17.5 x 21.5 cm); sheet: 10 ¹/₈ x 10 ¹³/₁₆" (25.7 x 27.5 cm). Publisher: Unpublished state. Printer: Harlan & Weaver. Edition: Early state before the edition of 25. Gift of the artist.

Louise Bourgeois. **Medical Print, state II.** 2001. Drypoint with ink and gouache additions, plate: 6 ⁷/₈ x 8 ⁷/₁₆" (17.5 x 21.5 cm); sheet: 10 ¹/₈ x 15 ³/₁₆" (25.5 x 38.5 cm). Publisher: Unpublished state. Printer: Harlan & Weaver. Edition: Early state before the edition of 25. Gift of the artist.

Louise Bourgeois. **Pliers, only state.** 2001. Engraving over drypoint, plate: 6 x 4" (15.2 x 10.1 cm); sheet: 9 ¹⁵/₁₆ x 6 ¹/₂" (25.3 x 16.5 cm). Edition: Not editioned. Gift of the artist.

Louise Bourgeois. **Pliers, only state, variant.** 2001. Engraving over drypoint with ink and watercolor additions, plate: 6 x 3 ¹⁵/₁₆" (15.2 x 10 cm); sheet: 8 ¹⁵/₁₆ x 6 ¹/₂" (22.7 x 16.5 cm). Edition: Not editioned. Gift of the artist.

Louise Bourgeois. **Pliers, only state, variant.** 2001. Engraving over drypoint with ink additions, plate: 5 ⁷/₈ x 3 ¹⁵/₁₆" (15 x 10 cm); sheet: 11 ⁵/₁₆ x 10 ¹/₈" (28.8 x 25.7 cm). Edition: Not editioned. Gift of the artist.

Louise Bourgeois. **Pliers, only state, variant.** 2001. Engraving over drypoint, plate: 5 ⁷/₈ x 4" (15 x 10.2 cm); sheet: 12 x 12 ³/₄" (30.5 x 32.4 cm). Edition: Not editioned. Gift of the artist.

Louise Bourgeois. **Pregnant Woman Leaning on a Column, state VII.** 2001. Drypoint and aquatint with ink additions, plate: 11 ⁷/₈ x 10 ¹/₁₆" (30.2 x 25.5 cm); sheet: 16 ⁹/₁₆ x 13 ¹/₈" (42 x 33.3 cm). Publisher: Unpublished. Printer: Harlan & Weaver. Edition: Not editioned. Gift of the artist.

Louise Bourgeois. **Rectangle with Circles, first version, state I.** 2001. Drypoint with ink additions, plate: 9 ³/₁₆ x 7 ¹/₁₆" (23.3 x 18 cm); sheet: 19 ¹³/₁₆ x 13 ¹⁵/₁₆" (50.3 x 35.4 cm). Edition: Unknown. Gift of the artist.

Louise Bourgeois. **Rectangle with Circles, first version, state II.** 2001. Drypoint with ink and gouache additions, plate: 9 ¹/₄ x 11 ¹/₈" (23.5 x 28.2 cm); sheet: 13 ³/₈ x 11 ¹/₈" (34 x 28.3 cm). Edition: Unknown. Gift of the artist.

Louise Bourgeois. **Rectangle with Circles, first version, state II, variant.** 2001. Drypoint with ink additions, plate: 9 ¹/₄ x 7 ¹/₁₆" (23.5 x 18 cm); sheet: 13 ¹/₄ x 11 ¹/₈" (33.7 x 28.2 cm). Edition: Unknown. Gift of the artist.

Louise Bourgeois. **Rectangle with Circles, first version, state III, variant.** 2003. Drypoint with ink additions, plate: 9 ³/₁₆ x 7 ¹/₁₆" (23.3 x 17.9 cm); sheet: 13 ¹/₂ x 10 ⁵/₈" (34.3 x 27 cm). Edition: Unknown. Gift of the artist.

Louise Bourgeois. **Rectangle with Circles, second version, state I.** 2001. Drypoint with ink and gouache additions, plate: 10 ⁷/₈ x 8 ³/₁₆" (27.7 x 20.8 cm); sheet: 17 ⁵/₁₆ x 11" (44 x 28 cm). Edition: Unknown. Gift of the artist.

Louise Bourgeois. **Rectangle with Circles, second version, state II.** 2001. Drypoint with ink additions, plate: 10 ⁷/₈ x 8 ³/₁₆" (27.7 x 20.8 cm); sheet: 16 ¹/₈ x 11 ⁵/₁₆" (41 x 28.7 cm). Edition: Unknown. Gift of the artist.

Louise Bourgeois. **Rectangle with Circles, second version, state III.** 2001. Drypoint, plate: 10 ⁷/₈ x 8 ³/₁₆" (27.7 x 20.8 cm); sheet: 16 ¹/₄ x 10 ¹³/₁₆" (41.3 x 27.5 cm). Edition: Unknown. Gift of the artist.

Louise Bourgeois. **Rectangle with Circles, second version, state III, variant.** 2001. Drypoint with ink additions, plate: 10 ⁷/₈ x 8 ³/₁₆" (27.7 x 20.8 cm); sheet: 15 ¹¹/₁₆ x 11 ⁷/₁₆" (39.8 x 29 cm). Edition: Unknown. Gift of the artist.

Louise Bourgeois. **Spiraling Arrows, state I.** 2001. Engraving, plate: 18 x 11 ¹⁵/₁₆" (45.7 x 30.3 cm); sheet: 20 ¹/₁₆ x 14" (51 x 35.5 cm). Publisher: Unpublished state. Printer: Harlan & Weaver. Edition: Early state before the edition of 25. Gift of the artist.

Louise Bourgeois. **Untitled (Circle), only state.** 2001. Drypoint with ink additions, plate: 4 ⁷/₁₆ x 4 ⁷/₁₆" (11.3 x 11.3 cm); sheet: 15 ⁹/₁₆ x 9 ¹⁵/₁₆" (39.5 x 25.3 cm). Edition: Unknown. Gift of the artist.

Louise Bourgeois. **Untitled (Circle), only state, variant.** 2001. Drypoint with ink additions, plate: 4 ⁷/₁₆ x 4 ⁷/₁₆" (11.3 x 11.3 cm); sheet: 14 ³/₄ x 10 ¹/₄" (37.5 x 26 cm). Edition: Unknown. Gift of the artist.

Louise Bourgeois. **Untitled No. 2, state I.** 2001-03. Drypoint with ink and gouache additions, plate: 8 ¹⁵/₁₆ x 11 ¹⁵/₁₆" (22.7 x 30.3 cm); sheet: 10 ¹³/₁₆ x 14" (27.5 x 35.5 cm). Publisher: Unpublished state. Printer: Harlan & Weaver. Edition: Early state before the edition of 25. Gift of the artist.

Louise Bourgeois. **Untitled No. 2, state II.** 2001-03. Drypoint, plate: 8 ⁷/₈ x 11 ⁷/₈" (22.6 x 30.1 cm); sheet: 10 ⁹/₈ x 14" (27 x 35.5 cm). Publisher: Unpublished state. Printer: Harlan & Weaver. Edition: Early state before the edition of 25. Gift of the artist.

Louise Bourgeois. **Untitled No. 2, state III.** 2001-03. Drypoint with ink additions, plate: 8 ¹⁵/₁₆ x 11 ¹³/₁₆" (22.7 x 30 cm); sheet: 11 x 14" (28 x 35.5 cm). Publisher: Unpublished state. Printer: Harlan & Weaver. Edition: Early state before the edition of 25. Gift of the artist.

Louise Bourgeois. **Untitled (Two Figures Lying on Beds), only state.** 2001. Drypoint, plate: 7 ¹⁵/₁₆ x 10" (20.1 x 25.4 cm); sheet: 8 ¹/₂ x 10 ⁵/₈" (21.6 x 27 cm). Edition: Not editioned. Gift of the artist.

Louise Bourgeois. **Untitled (Two Figures Lying on Beds), only state, variant.** 2001. Drypoint with ink additions, plate: 7 ¹⁵/₁₆ x 9 ¹⁵/₁₆" (20.1 x 25.2 cm); sheet: 10 ¹/₈ x 16 ³/₈" (25.7 x 41.6 cm). Edition: Not editioned. Gift of the artist.

Louise Bourgeois. **Untitled (Two Figures Lying on Beds), only state, variant.** 2001. Drypoint with ink additions, plate: 7 ⁷/₈ x 9 ¹⁵/₁₆" (20 x 25.3 cm); sheet: 10 ¹/₁₆ x 15 ⁹/₁₆" (25.5 x 39.5 cm). Edition: Not editioned. Gift of the artist.

Louise Bourgeois. **Untitled (Zigzag with Arrows), state I.** 2001. Drypoint with ink additions, plate: 8 ⁷/₁₆ x 10 ¹³/₁₆" (21.5 x 27.5 cm); sheet: 11 ¹/₄ x 16 ¹/₄" (28.5 x 41.3 cm). Edition: Not editioned. Gift of the artist.

Louise Bourgeois. **Untitled (Zigzag with Arrows), state II.** 2001. Drypoint and engraving with ink additions, plate: 8 ⁷/₁₆ x 10 ¹³/₁₆" (21.5 x 27.5 cm); sheet: 11 ¹/₄ x 16 ¹⁵/₁₆" (28.5 x 43 cm). Edition: Not editioned. Gift of the artist.

Louise Bourgeois. **Untitled (Zigzag with Arrows), state III.** 2001-02. Drypoint and engraving with ink additions, plate: 8 ⁷/₁₆ x 10 ¹³/₁₆" (21.5 x 27.5 cm); sheet: 12 ¹¹/₁₆ x 14 ¹⁵/₁₆" (32.3 x 38 cm). Edition: Not editioned. Gift of the artist.

Louise Bourgeois. **Weaving, working proof.** 2001. Collagraph, plate: 10 ¹⁵/₁₆ x 8 ⁷/₁₆" (27.8 x 21.5 cm); sheet: 15 ³/₈ x 11" (39 x 28 cm). Edition: Not editioned. Gift of the artist.

Louise Bourgeois. **Where I Live, state II.** 2001-07. Drypoint, plate: 17 ⁷/₈ x 10 ⁷/₈" (45.4 x 27.6 cm); sheet: 20 ¹/₄ x 16 ¹/₄" (51.4 x 41.3 cm). Publisher: Harlan & Weaver. Printer: Harlan & Weaver. Edition: Artist proof before the edition of 12. Gift of the artist.

Louise Bourgeois. **Hold my Bones Together, second version, state V.** 2002. Drypoint with ink additions, plate: 3 ⁹/₁₆ x 4 ¹/₂" (9 x 11.5 cm); sheet: 6 ¹¹/₁₆ x 6 ⁹/₁₆" (17 x 16.7 cm). Publisher: Unpublished. Edition: Not editioned. Gift of the artist.

Louise Bourgeois. **Pregnant Woman Leaning on a Column, state VII, variant.** 2002. Drypoint and aquatint with ink additions, plate: 11 ⁷/₈ x 9 ¹⁵/₁₆" (30.2 x 25.3 cm); sheet: 16 ¹⁵/₁₆ x 14 ¹/₈" (43 x 35.8 cm). Edition: Not editioned. Gift of the artist.

Louise Bourgeois. **Spiraling Arrows, state I, variant.** 2002. Engraving with pencil and ink additions, plate: 11 ¹⁵/₁₆ x 18" (30.3 x 45.7 cm); sheet: 14 ⁹/₁₆ x 19 ¹⁵/₁₆" (37 x 50.7 cm). Publisher: Unpublished state. Printer: Harlan & Weaver. Edition: Early state before the edition of 25. Gift of the artist.

Louise Bourgeois. **Untitled (Zigzag with Arrows), state III, variant.**

2002. Drypoint and engraving with ink additions, plate: 8 ⁷/₁₆ x 10 ¹³/₁₆" (21.5 x 27.5 cm); sheet: 10 ¹/₂ x 13 ¹/₁₆" (26.7 x 33.2 cm). Edition: Not editioned. Gift of the artist.

Louise Bourgeois. **Untitled (Zigzag with Arrows), state IV.** 2002.

Drypoint and engraving, plate: 8 ⁷/₁₆ x 10 ¹³/₁₆" (21.5 x 27.5 cm); sheet: 10 ⁷/₈ x 17 ³/₈" (27.6 x 44.2 cm). Edition: Not editioned. Gift of the artist.

Louise Bourgeois. **Untitled (Cocoon), first version, trial proof.**

2002. Screenprint, composition (irreg.): 10 ¹/₄ x 1 ¹⁵/₁₆" (26 x 5 cm); sheet: 11 ³/₄ x 8 ¹/₄" (29.8 x 21 cm). Publisher: Unpublished. Printer: Proconiar Workshop. Edition: First version before the edition of 3. Gift of the artist.

Louise Bourgeois. **Untitled (Cocoon), first version, trial proof.**

2002. Screenprint, composition (irreg.): 10 ¹/₄ x 1 ¹⁵/₁₆" (26 x 5 cm); sheet: 11 ³/₄ x 8 ¹/₄" (29.8 x 21 cm). Publisher: Unpublished. Printer: Proconiar Workshop. Edition: First version before the edition of 3. Gift of the artist.

Louise Bourgeois. **Untitled (Cocoon), first version, trial proof.**

2002. Screenprint, composition (irreg.): 10 ¹/₄ x 1 ¹⁵/₁₆" (26 x 5 cm); sheet: 11 ³/₄ x 8 ¹/₄" (29.8 x 21 cm). Publisher: Unpublished. Printer: Proconiar Workshop. Edition: First version before the edition of 3. Gift of the artist.

Louise Bourgeois. **Untitled (Cocoon), first version, trial proof.**

2002. Screenprint, composition (irreg.): 10 ¹/₄ x 1 ¹⁵/₁₆" (26 x 5 cm); sheet: 11 ³/₄ x 8 ¹/₄" (29.8 x 21 cm). Publisher: Unpublished. Printer: Proconiar Workshop. Edition: First version before the edition of 3. Gift of the artist.

Louise Bourgeois. **Untitled (Cocoon), first version, trial proof.**

2002. Screenprint, composition (irreg.): 10 ¹/₄ x 1 ¹⁵/₁₆" (26 x 5 cm); sheet: 11 ³/₄ x 8 ¹/₄" (29.8 x 21 cm). Publisher: Unpublished. Printer: Proconiar Workshop. Edition: First version before the edition of 3. Gift of the artist.

Louise Bourgeois. **Untitled (Cocoon), first version, trial proof.**

2002. Screenprint, composition (irreg.): 10 ¹/₄ x 1 ¹⁵/₁₆" (26 x 5 cm); sheet: 11 ³/₄ x 8 ¹/₄" (29.8 x 21 cm). Publisher: Unpublished. Printer: Proconiar Workshop. Edition: First version before the edition of 3. Gift of the artist.

Louise Bourgeois. **Untitled (Cocoon), first version, trial proof.**

2002. Screenprint, composition (irreg.): 10 ¹/₄ x 1 ¹⁵/₁₆" (26 x 5 cm); sheet: 11 ³/₄ x 8 ¹/₄" (29.8 x 21 cm). Publisher: Unpublished. Printer: Proconiar Workshop. Edition: First version before the edition of 3. Gift of the artist.

Louise Bourgeois. **Untitled (Cocoon), first version, trial proof.**

2002. Screenprint, composition (irreg.): 10 ¹/₄ x 1 ¹⁵/₁₆" (26 x 5 cm); sheet: 11 ³/₄ x 8 ¹/₄" (29.8 x 21 cm). Publisher: Unpublished. Printer: Proconiar Workshop. Edition: First version before the edition of 3. Gift of the artist.

Louise Bourgeois. **Friends of Cutchogue Cemetery, state II.** 2002.

Drypoint and engraving with pencil, ink, crayon, watercolor, and gouache additions, plate: 21 ¹⁵/₁₆ x 26" (55.7 x 66 cm); sheet: 26 ³/₁₆ x 30 ¹/₈" (66.5 x 76.5 cm). Edition: Unknown. Gift of the artist.

Louise Bourgeois. **Friends of Cutchogue Cemetery, state III.**

2002. Drypoint and engraving with pencil, ink, crayon, and gouache additions, plate: 21 ¹⁵/₁₆ x 26" (55.7 x 66 cm); sheet: 26 ³/₁₆ x 30 ¹/₈" (67.5 x 76.3 cm). Edition: Unknown. Gift of the artist.

Louise Bourgeois. **Friends of Cutchogue Cemetery, state IV.**

2002. Drypoint and engraving with ink additions, plate: 21 ¹⁵/₁₆ x 26" (55.7 x 66 cm); sheet: 27 ⁹/₁₆ x 31 ¹/₈" (70 x 79 cm). Edition: Unknown. Gift of the artist.

Louise Bourgeois. **Friends of Cutchogue Cemetery, state IV, variant.**

2002. Drypoint and engraving with ink, watercolor, and gouache additions, plate: 21 ¹⁵/₁₆ x 26" (55.7 x 66 cm); sheet: 26 ¹⁵/₁₆ x 30 ¹/₈" (68.5 x 76.5 cm). Edition: Unknown. Gift of the artist.

Louise Bourgeois. **Friends of Cutchogue Cemetery, state V.**

2002-03. Drypoint and engraving with ink and gouache additions, plate: 21 ¹⁵/₁₆ x 26" (55.7 x 66 cm); sheet: 27 ¹/₂ x 30 ¹/₂" (69.8 x 77.4 cm). Edition: Unknown. Gift of the artist.

Louise Bourgeois. **Hands, state I.** 2002.

Drypoint with pencil and colored pencil additions, plate: 11 ¹⁵/₁₆ x 9 ¹⁵/₁₆" (30.3 x 25.2 cm); sheet: 14 ³/₄ x 10 ¹⁵/₁₆" (37.5 x 27.8 cm). Edition: Not editioned. Gift of the artist.

Louise Bourgeois. **Hands, state II.**

2002. Drypoint with ink, pencil, and colored pencil additions, plate: 11 ¹⁵/₁₆ x 9 ¹⁵/₁₆" (30.3 x 25.2 cm); sheet: 14 ³/₄ x 10 ¹³/₁₆" (37.5 x 27.5 cm). Edition: Not editioned. Gift of the artist.

Louise Bourgeois. **Hands, state III.** (2002).

Drypoint with ink and crayon additions, plate: 11 ¹⁵/₁₆ x 9 ¹⁵/₁₆" (30.3 x 25.2 cm); sheet: 14 ¹¹/₁₆ x 10 ³/₄" (37.3 x 27.3 cm). Edition: Not editioned. Gift of the artist.

Louise Bourgeois. **Hands, state IV.** (2002).

Drypoint with ink and colored pencil additions, plate: 11 ¹⁵/₁₆ x 9 ¹⁵/₁₆" (30.3 x 25.2 cm); sheet: 14 ⁵/₈ x 11" (37.2 x 28 cm). Edition: Not editioned. Gift of the artist.

Louise Bourgeois. **Hands, state V.** 2002.

Drypoint with pencil additions, plate: 11 ¹⁵/₁₆ x 9 ¹⁵/₁₆" (30.3 x 25.2 cm); sheet: 18 ¹/₂ x 10 ¹³/₁₆" (47 x 27.4 cm). Edition: Not editioned. Gift of the artist.

Louise Bourgeois. **Hands, state VI.**

2002. Drypoint with ink and colored pencil additions, plate: 11 ¹⁵/₁₆ x 9 ¹⁵/₁₆" (30.3 x 25.2 cm); sheet: 14 ⁹/₁₆ x 10 ⁵/₈" (37 x 27 cm). Edition: Not editioned. Gift of the artist.

Louise Bourgeois. **Hands, state VII.** 2002.

Drypoint with pencil and colored pencil additions, plate: 11 ¹⁵/₁₆ x 9 ¹⁵/₁₆" (30.3 x 25.2 cm); sheet: 17 ¹/₈ x 14 ³/₁₆" (43.5 x 36 cm). Edition: Not editioned. Gift of the artist.

Louise Bourgeois. **Hands, state VIII.** 2002.

Drypoint with red ink and pencil additions, plate: 11 ¹⁵/₁₆ x 9 ¹⁵/₁₆" (30.3 x 25.2 cm); sheet: 17 ⁵/₈ x 10 ³/₄" (44.7 x 27.3 cm). Edition: Not editioned. Gift of the artist.

Louise Bourgeois. **Horseshoe, second version, state I.** 2002.

Drypoint and engraving, plate: 5 ⁷/₈ x 5" (15 x 12.7 cm); sheet: 10 ¹/₂ x 9 ¹/₁₆" (26.7 x 23 cm). Publisher: Unpublished state. Edition: Early state before the edition of 74. Gift of the artist.

Louise Bourgeois. **Horseshoe, second version, state II, variant.**

2002-03. Drypoint and engraving, plate: 5 ⁷/₈ x 4 ¹⁵/₁₆" (15 x 12.6 cm); sheet: 8 ⁷/₈ x 8 ¹/₄" (22.5 x 21 cm). Publisher: Louise Bourgeois. Edition: Variant outside the edition of 74. Gift of the artist.

Louise Bourgeois. **House with Two Trees, only state.** 2002.

Drypoint with ink additions, plate: 5 ⁷/₁₆ x 7" (13.8 x 17.8 cm); sheet: 9 ¹/₈ x 10 ¹/₁₆" (23.2 x 25.5 cm). Publisher: Unpublished. Edition: Not editioned. Gift of the artist.

Louise Bourgeois. **M is for Mother, state II, from La Réparation.** 2002.

Drypoint with ink additions, plate: 9 ¹⁵/₁₆ x 11 ¹³/₁₆" (25.2 x 30 cm); sheet: 10 ⁵/₈ x 13 ³/₈" (27 x 34 cm). Publisher: Unpublished state. Printer: Harlan & Weaver. Edition: Early state before the edition of 35. Gift of the artist.

Louise Bourgeois. **M is for Mother, state III, from La Réparation.**

2002. Drypoint with pencil, ink and gouache additions, plate: 9 ¹⁵/₁₆ x 11 ¹³/₁₆" (25.2 x 30 cm); sheet: 10 ⁵/₈ x 14 ³/₁₆" (27 x 36 cm). Publisher: Unpublished state. Printer: Harlan & Weaver. Edition: Early state before the edition of 35. Gift of the artist.

Louise Bourgeois. **M is for Mother, state III, variant, from La Réparation.**

2002. Drypoint with ink and gouache additions, plate: 9 ¹⁵/₁₆ x 11 ¹³/₁₆" (25.2 x 30 cm); sheet: 10 ⁵/₈ x 13 ³/₈" (27 x 34 cm). Publisher: Unpublished state. Printer: Harlan & Weaver. Edition: Early state before the edition of 35. Gift of the artist.

Louise Bourgeois. **M is for Mother, state IV, from La Réparation.**

2002. Drypoint with ink additions, plate: 9 ¹⁵/₁₆ x 11 ¹³/₁₆" (25.2 x 30 cm); sheet: 10 ⁹/₁₆ x 13 ³/₈" (26.8 x 34 cm). Publisher: Unpublished state. Printer: Harlan & Weaver. Edition: Early state before the edition of 35. Gift of the artist.

Louise Bourgeois. **M is for Mother, state V, from La Réparation.** 2002.

Drypoint with ink additions, plate: 9 ¹⁵/₁₆ x 11 ¹³/₁₆" (25.2 x 30 cm); sheet: 11 x 14" (28 x 35.6 cm). Publisher: Unpublished state. Printer: Harlan & Weaver. Edition: Early state before the edition of 35. Gift of the artist.

Louise Bourgeois. **M is for Mother, state V, variant, from La Réparation.**

2002. Drypoint with ink and crayon additions, plate: 9 ¹³/₁₆ x 11 ⁷/₈" (25 x 30.2 cm); sheet: 11 ¹/₄ x 15 ¹/₂" (28.5 x 39.3 cm). Publisher: Unpublished state. Printer: Harlan & Weaver. Edition: Early state before the edition of 35. Gift of the artist.

Louise Bourgeois. **M is for Mother, state V, variant, from La Réparation.** 2002. Drypoint with ink additions, plate: 9 ¹³/₁₆ x 11 ⁷/₈" (25 x 30.2 cm); sheet: 11 ¹/₄ x 13 ³/₄" (28.5 x 35 cm). Publisher: Unpublished state. Printer: Harlan & Weaver. Edition: Early state before the edition of 35. Gift of the artist.

Louise Bourgeois. **M is for Mother, state VI, from La Réparation.** 2002-03. Drypoint, plate: 9 ¹³/₁₆ x 11 ⁷/₈" (25 x 30.2 cm); sheet: 11 ¹/₄ x 14 ⁵/₁₆" (28.5 x 36.3 cm). Publisher: Unpublished state. Printer: Harlan & Weaver. Edition: Early state before the edition of 35. Gift of the artist.

Louise Bourgeois. **Ladders, state I.** 2002. Drypoint with ink and gouache additions, plate: 11 ⁷/₈ x 9 ¹⁵/₁₆" (30.1 x 25.3 cm); sheet: 15 ¹¹/₁₆ x 10 ⁵/₈" (39.8 x 27 cm). Publisher: Unpublished state. Printer: Harlan & Weaver. Edition: Early state before the edition of 30. Gift of the artist.

Louise Bourgeois. **Ladders, state II.** 2002. Drypoint with ink additions, plate: 11 ⁷/₈ x 9 ¹⁵/₁₆" (30.1 x 25.3 cm); sheet: 15 ⁷/₈ x 10 ⁵/₈" (39.2 x 27 cm). Publisher: Unpublished state. Printer: Harlan & Weaver. Edition: Early state before the edition of 30. Gift of the artist.

Louise Bourgeois. **Ladders, state III.** 2002. Drypoint with ink and gouache additions, plate: 11 ⁷/₈ x 9 ¹⁵/₁₆" (30.1 x 25.3 cm); sheet: 15 ⁹/₁₆ x 10 ⁵/₈" (39.5 x 27 cm). Publisher: Unpublished state. Printer: Harlan & Weaver. Edition: Early state before the edition of 30. Gift of the artist.

Louise Bourgeois. **Ladders, state IV.** 2002. Drypoint with ink additions, plate: 11 ¹⁵/₁₆ x 9 ¹⁵/₁₆" (30.3 x 25.3 cm); sheet: 15 ¹/₄ x 10 ⁵/₈" (38.8 x 27 cm). Publisher: Unpublished state. Printer: Harlan & Weaver. Edition: Early state before the edition of 30. Gift of the artist.

Louise Bourgeois. **Ladders, state V.** 2002. Drypoint, plate: 11 ⁷/₈ x 9 ¹⁵/₁₆" (30.1 x 25.3 cm); sheet: 15 ⁷/₁₆ x 13 ¹/₈" (39.2 x 33.4 cm). Publisher: Unpublished state. Printer: Harlan & Weaver. Edition: Early state before the edition of 30. Gift of the artist.

Louise Bourgeois. **Landscape, second version, state I.** (2002). Drypoint with pencil, crayon and ink additions, plate: 8 ⁷/₁₆ x 10 ¹³/₁₆" (21.4 x 27.5 cm); sheet: 10 ³/₈ x 13 ¹/₄" (26.4 x 33.7 cm). Publisher: Unpublished state. Printer: Harlan & Weaver. Edition: Early state before the edition of 35. Gift of the artist.

Louise Bourgeois. **Landscape, second version, state II.** 2002. Drypoint with ink and pencil additions, plate: 8 ⁷/₁₆ x 10 ⁷/₈" (21.5 x 27.6 cm); sheet: 10 ⁵/₈ x 13 ⁷/₁₆" (27 x 34.2 cm). Publisher: Unpublished state. Printer: Harlan & Weaver. Edition: Early state before the edition of 35. Gift of the artist.

Louise Bourgeois. **Landscape, second version, state II, variant.** 2002. Drypoint with ink, charcoal, crayon, and pencil additions, plate: 8 ⁷/₁₆ x 10 ¹³/₁₆" (21.5 x 27.5 cm); sheet: 11 ¹/₂ x 14" (29.2 x 35.5 cm). Publisher: Unpublished state. Printer: Harlan & Weaver. Edition: Early state before the edition of 35. Gift of the artist.

Louise Bourgeois. **Landscape, second version, state III.** 2002. Drypoint with ink, crayon, and pencil additions, plate: 8 ⁷/₁₆ x 10 ¹³/₁₆" (21.5 x 27.5 cm); sheet: 10 ¹³/₁₆ x 13 ¹/₂" (27.4 x 34.3 cm). Publisher: Unpublished state. Printer: Harlan & Weaver. Edition: Early state before the edition of 35. Gift of the artist.

Louise Bourgeois. **Landscape, second version, state IV.** 2002-03. Drypoint with ink additions, plate: 8 ⁷/₁₆ x 10 ¹³/₁₆" (21.5 x 27.5 cm); sheet: 11 x 13 ³/₁₆" (28 x 33.5 cm). Publisher: Unpublished state. Printer: Harlan & Weaver. Edition: Early state before the edition of 35. Gift of the artist.

Louise Bourgeois. **Landscape, second version, state V.** 2002-03. Drypoint and engraving with ink additions, plate: 8 ⁷/₁₆ x 10 ¹³/₁₆" (21.5 x 27.5 cm); sheet: 10 ⁷/₈ x 14 ³/₁₆" (27.7 x 36 cm). Publisher: Unpublished state. Printer: Harlan & Weaver. Edition: Early state before the edition of 35. Gift of the artist.

Louise Bourgeois. **Landscape, second version, state VI.** 2002-03. Drypoint and engraving with ink and pencil additions, plate: 8 ⁷/₁₆ x 10 ⁷/₈" (21.5 x 27.7 cm); sheet: 10 ¹⁵/₁₆ x 14 ¹/₄" (27.8 x 36.2 cm). Publisher: Unpublished state. Printer: Harlan & Weaver. Edition: Early state before the edition of 35. Gift of the artist.

Louise Bourgeois. **Landscape, second version, state VII.** 2002-03. Drypoint and engraving with ink additions, plate: 8 ⁷/₁₆ x 10 ¹³/₁₆" (21.5 x 27.5 cm); sheet: 10 ¹¹/₁₆ x 14 ¹/₄" (27.1 x 36.2 cm). Publisher: Unpublished state. Printer: Harlan & Weaver. Edition: Early state before the edition of 35. Gift of the artist.

Louise Bourgeois. **Legs, state I.** 2002. Drypoint, plate: 11 ⁷/₈ x 9 ³/₄" (30.2 x 24.8 cm); sheet: 15 ³/₈ x 11" (39 x 28 cm). Edition: Not editioned. Gift of the artist.

Louise Bourgeois. **Legs, state I, variant.** 2002. Drypoint with ink, pencil and colored pencil additions, plate: 11 ¹⁵/₁₆ x 9 ¹³/₁₆" (30.3 x 25 cm); sheet: 14 ¹/₈ x 10 ¹⁵/₁₆" (35.8 x 27.8 cm). Edition: Not editioned. Gift of the artist.

Louise Bourgeois. **Legs, state II.** 2002. Drypoint with gouache, pencil, and colored pencil additions, plate: 11 ⁷/₈ x 9 ¹³/₁₆" (30.2 x 25 cm); sheet: 15 ³/₈ x 11" (39 x 28 cm). Edition: Not editioned. Gift of the artist.

Louise Bourgeois. **Legs, state III.** 2002. Drypoint with crayon, gouache, pencil, and colored pencil additions, plate: 11 ⁷/₈ x 9 ³/₄" (30.2 x 24.8 cm); sheet: 15 ⁹/₁₆ x 11" (39.5 x 28 cm). Edition: Not editioned. Gift of the artist.

Louise Bourgeois. **Legs, state IV.** 2002. Drypoint with pencil, ink, gouache, and colored pencil additions, plate: 11 ¹⁵/₁₆ x 9 ¹³/₁₆" (30.4 x 24.9 cm); sheet: 15 ³/₄ x 12 ¹⁵/₁₆" (40 x 32.8 cm). Edition: Not editioned. Gift of the artist.

Louise Bourgeois. **Lips, state I.** 2002. Drypoint with ink additions, plate: 8 ⁷/₁₆ x 10 ¹³/₁₆" (21.5 x 27.5 cm); sheet: 10 ⁵/₈ x 13 ⁹/₁₆" (27 x 34.5 cm). Printer: Harlan & Weaver. Edition: Unknown. Gift of the artist.

Louise Bourgeois. **Lips, state II.** 2002. Drypoint with ink additions, plate: 8 ⁷/₁₆ x 10 ¹³/₁₆" (21.5 x 27.5 cm); sheet: 10 ⁵/₈ x 13 ⁹/₁₆" (27 x 34.5 cm). Printer: Harlan & Weaver. Edition: Unknown. Gift of the artist.

Louise Bourgeois. **Lips, state III.** 2002-03. Drypoint with ink additions, plate: 8 ⁷/₁₆ x 10 ¹³/₁₆" (21.5 x 27.5 cm); sheet: 10 ¹/₂ x 13 ¹¹/₁₆" (26.7 x 34.7 cm). Printer: Harlan & Weaver. Edition: Unknown. Gift of the artist.

Louise Bourgeois. **Lips, state III, variant.** 2002-03. Drypoint with ink additions, plate: 8 ⁷/₁₆ x 10 ¹³/₁₆" (21.5 x 27.5 cm); sheet: 10 ⁷/₁₆ x 13 ¹¹/₁₆" (26.5 x 34.7 cm). Printer: Harlan & Weaver. Edition: Unknown. Gift of the artist.

Louise Bourgeois. **Loops, state I.** 2002. Drypoint with ink additions, plate: 8 x 9 ¹⁵/₁₆" (20.3 x 25.2 cm); sheet (irreg.): 10 ⁵/₈ x 13 ³/₈" (27 x 34 cm). Edition: Not editioned. Gift of the artist.

Louise Bourgeois. **Loops, state II.** 2002. Drypoint with ink additions, plate: 8 x 9 ¹⁵/₁₆" (20.3 x 25.2 cm); sheet: 10 ⁵/₈ x 13 ³/₁₆" (27 x 33.5 cm). Edition: Not editioned. Gift of the artist.

Louise Bourgeois. **Loops, state III.** 2002. Drypoint with crayon additions, plate: 7 ¹⁵/₁₆ x 9 ¹⁵/₁₆" (20.2 x 25.2 cm); sheet: 10 ⁵/₈ x 13 ¹/₄" (27 x 33.6 cm). Edition: Not editioned. Gift of the artist.

Louise Bourgeois. **Loops, state IV.** 2002. Drypoint with ink and pencil additions, plate: 7 ¹⁵/₁₆ x 9 ¹⁵/₁₆" (20.2 x 25.2 cm); sheet: 10 ¹¹/₁₆ x 13 ¹/₄" (27.2 x 33.6 cm). Edition: Not editioned. Gift of the artist.

Louise Bourgeois. **Loops, state IV, variant.** 2002. Drypoint with ink additions, plate: 7 ¹⁵/₁₆ x 9 ¹⁵/₁₆" (20.2 x 25.2 cm); sheet: 11 ³/₁₆ x 12 ⁵/₈" (28.4 x 32 cm). Edition: Not editioned. Gift of the artist.

Louise Bourgeois. **Man Speaking, state I.** 2002. Drypoint with pencil additions, plate: 9 ¹³/₁₆ x 7 ¹⁵/₁₆" (25 x 20.1 cm); sheet: 15 ¹/₂ x 10 ¹⁵/₁₆" (39.3 x 27.8 cm). Edition: Not editioned. Gift of the artist.

Louise Bourgeois. **Man Speaking, state II.** 2002. Drypoint, plate: 9 ¹³/₁₆ x 7 ¹⁵/₁₆" (25 x 20.2 cm); sheet: 15 ⁹/₁₆ x 10 ¹⁵/₁₆" (39.5 x 27.8 cm). Edition: Not editioned. Gift of the artist.

Louise Bourgeois. **Musical Score, state I.** 2002. Drypoint with ink, pencil, and crayon additions, plate: 3 ¹⁵/₁₆ x 5 ¹⁵/₁₆" (10 x 15.1 cm); sheet: 6 ¹/₈ x 8 ¹/₈" (15.6 x 20.6 cm). Edition: Not editioned. Gift of the artist.

Louise Bourgeois. **Musical Score, state I, variant.** 2002. Drypoint with ink, pencil, and crayon additions, plate: 3 ¹⁵/₁₆ x 5 ⁷/₈" (10 x 15 cm); sheet: 6 ¹/₈ x 8 ¹/₈" (15.5 x 20.6 cm). Edition: Not editioned. Gift of the artist.

Louise Bourgeois. **Musical Score, state II.** 2002. Drypoint and engraving with ink, pencil, and crayon additions, plate: 3 ¹⁵/₁₆ x 5 ⁷/₈" (10 x 15 cm); sheet: 6 ¹/₈ x 8 ¹/₈" (15.5 x 20.6 cm). Edition: Not editioned. Gift of the artist.

Louise Bourgeois. **Musical Score, state III.** 2002. Drypoint and engraving with ink and crayon additions, plate: 4 x 6" (10.1 x 15.2 cm); sheet: 6 x 8 1/16" (15.3 x 20.5 cm). Edition: Not editioned. Gift of the artist.

Louise Bourgeois. **Pair of Horseshoes, state I.** 2002. Drypoint with ink additions, plate: 8 7/16 x 10 7/8" (21.5 x 27.6 cm); sheet: 10 9/16 x 13 11/16" (26.8 x 34.8 cm). Publisher: Unpublished. Edition: Not editioned. Gift of the artist.

Louise Bourgeois. **Pair of Horseshoes, state II.** 2002. Drypoint with ink additions. plate: 8 7/16 x 10 7/8" (21.5 x 27.6 cm); sheet: 10 5/8 x 13 3/16" (27 x 34.5 cm). Publisher: Unpublished. Edition: Not editioned. Gift of the artist.

Louise Bourgeois. **Pair of Horseshoes, state III.** 2002. Drypoint and engraving with ink additions, plate: 8 7/16 x 10 7/8" (21.5 x 27.6 cm); sheet: 10 5/8 x 13 3/4" (27 x 35 cm). Publisher: Unpublished. Edition: Not editioned. Gift of the artist.

Louise Bourgeois. **Pair of Horseshoes, state IV.** 2002. Drypoint and engraving with ink additions, plate: 8 7/16 x 10 7/8" (21.5 x 27.6 cm); sheet: 10 5/8 x 14 1/2" (27 x 36.8 cm). Publisher: Unpublished. Edition: Not editioned. Gift of the artist.

Louise Bourgeois. **Pair of Horseshoes, state V.** 2002. Drypoint and engraving with ink additions, plate: 8 7/16 x 10 7/8" (21.5 x 27.6 cm); sheet: 10 5/8 x 16 9/16" (27 x 42 cm). Publisher: Unpublished. Edition: Not editioned. Gift of the artist.

Louise Bourgeois. **Pair of Horseshoes (Large Horseshoe), state V, variant.** 2002. Drypoint and engraving with ink additions, plate: 8 3/8 x 6 11/16" (21.3 x 17 cm); sheet: 8 7/8 x 7 1/16" (22.5 x 17.9 cm). Publisher: Unpublished. Edition: Not editioned. Gift of the artist.

Louise Bourgeois. **Pair of Horseshoes (Small Horseshoe), state V, variant.** 2002. Engraving and drypoint, plate (partial): 8 7/16 x 6 1/8" (21.5 x 15.5 cm); sheet (irreg.): 10 5/8 x 7 7/8" (27 x 20 cm). Publisher: Unpublished. Edition: Not editioned. Gift of the artist.

Louise Bourgeois. **Pair of Horseshoes (Large Horseshoe), state VI.** 2002. Engraving and drypoint with ink additions, plate: 8 7/16 x 6 1/8" (21.5 x 15.5 cm); sheet: 10 3/4 x 6 5/16" (27.3 x 16 cm). Publisher: Unpublished. Edition: Not editioned. Gift of the artist.

Louise Bourgeois. **Paulo, Baby of the Art World, state I.** 2002. Drypoint with pencil, ink, gouache and crayon additions, plate: 9 15/16 x 7 15/16" (25.2 x 20.2 cm); sheet: 13 1/4 x 10 1/2" (33.6 x 26.7 cm). Edition: Unknown. Gift of the artist.

Louise Bourgeois. **Paulo, Baby of the Art World, state II.** 2002-03. Drypoint with ink and felt-tip pen additions, plate: 9 15/16 x 7 7/8" (25.2 x 20 cm); sheet: 14 7/16 x 11 1/8" (36.7 x 28.2 cm). Edition: Unknown. Gift of the artist.

Louise Bourgeois. **Rain Falling on Water, state I.** 2002. Drypoint with ink additions, plate: 7 15/16 x 9 13/16" (20.2 x 25 cm); sheet: 11 x 12" (28 x 30.5 cm). Publisher: Unpublished. Edition: Not editioned. Gift of the artist.

Louise Bourgeois. **Rain Falling on Water, state II.** 2002. Drypoint with ink and gouache additions, plate: 7 15/16 x 9 15/16" (20.1 x 25.2 cm); sheet: 10 7/16 x 12 11/16" (26.5 x 32.3 cm). Publisher: Unpublished. Edition: Not editioned. Gift of the artist.

Louise Bourgeois. **Rain Falling on Water, state III.** 2002. Drypoint with ink and colored pencil additions, plate: 8 x 9 15/16" (20.3 x 25.3 cm); sheet: 12 5/8 x 14 3/16" (32 x 36 cm). Publisher: Unpublished. Edition: Not editioned. Gift of the artist.

Louise Bourgeois. **Rain Falling on Water, state IV.** 2002. Drypoint with ink and pencil additions, plate: 7 15/16 x 9 13/16" (20.1 x 25 cm); sheet: 10 5/8 x 12" (27 x 30.5 cm). Publisher: Unpublished. Edition: Not editioned. Gift of the artist.

Louise Bourgeois. **Rain Falling on Water, state V.** 2002. Drypoint with ink additions, plate: 7 15/16 x 9 13/16" (20.1 x 25 cm); sheet: 10 11/16 x 12 5/16" (27.2 x 31.2 cm). Publisher: Unpublished. Edition: Not editioned. Gift of the artist.

Louise Bourgeois. **Rain Falling on Water, state VI.** 2002. Drypoint with ink additions, plate: 7 15/16 x 9 13/16" (20.1 x 25 cm); sheet: 10 5/8 x 13 1/4" (27 x 33.7 cm). Publisher: Unpublished. Edition: Not editioned. Gift of the artist.

Louise Bourgeois. **Rain on a Boat, state I.** 2002. Drypoint with ink and crayon additions, plate: 8 3/8 x 10 7/8" (21.3 x 27.7 cm); sheet: 10 1/8 x 13 3/16" (25.7 x 33.5 cm). Publisher: Unpublished. Edition: Not editioned. Gift of the artist.

Louise Bourgeois. **Rain on a Boat, state II.** 2002. Drypoint with ink additions, plate: 6 15/16 x 10 13/16" (17.7 x 27.5 cm); sheet: 7 1/8 x 13 1/2" (2.3 x 34.3 cm). Publisher: Unpublished. Edition: Not editioned. Gift of the artist.

Louise Bourgeois. **Rose, trial proof.** 2002. Lithograph with ink additions, composition: 12 3/16 x 12 11/16" (31 x 32.3 cm); sheet: 14 3/4 x 14 11/16" (37.5 x 37.3 cm). Publisher: SOLO Impression, Inc., New York. Edition: Before the edition of 20. Gift of the artist.

Louise Bourgeois. **Shamrock, state I.** 2002. Drypoint with ink and gouache additions, plate: 9 7/8 x 7 15/16" (25.1 x 20.2 cm); sheet: 13 9/16 x 10 3/16" (34.5 x 25.8 cm). Publisher: Unpublished. Edition: Not editioned. Gift of the artist.

Louise Bourgeois. **Shamrock, state II.** 2002. Drypoint with pencil, ink, and gouache additions, plate: 9 15/16 x 7 15/16" (25.2 x 20.2 cm); sheet: 13 3/8 x 10 5/8" (34 x 27 cm). Publisher: Unpublished. Edition: Not editioned. Gift of the artist.

Louise Bourgeois. **Shamrock, state II, variant.** 2002. Drypoint with ink and crayon additions, plate: 9 15/16 x 7 15/16" (25.2 x 20.2 cm); sheet: 14 7/16 x 10 5/8" (36.7 x 27 cm). Publisher: Unpublished. Edition: Not editioned. Gift of the artist.

Louise Bourgeois. **Shamrock, state II, variant.** 2002. Drypoint with ink and pencil additions, plate: 9 15/16 x 7 15/16" (25.2 x 20.2 cm); sheet: 14 3/16 x 10 7/16" (36 x 26.5 cm). Publisher: Unpublished. Edition: Not editioned. Gift of the artist.

Louise Bourgeois. **Shamrock, state II, variant.** 2002. Drypoint with ink, crayon, watercolor, and gouache additions, plate: 9 15/16 x 7 15/16" (25.2 x 20.2 cm); sheet: 14 1/2 x 11 5/16" (36.8 x 28.8 cm). Publisher: Unpublished. Edition: Not editioned. Gift of the artist.

Louise Bourgeois. **Shamrock, state II, variant.** 2002. Drypoint with ink and pencil additions, plate: 9 15/16 x 7 15/16" (25.2 x 20.2 cm); sheet: 13 9/16 x 10 9/16" (34.5 x 26.8 cm). Publisher: Unpublished. Edition: Not editioned. Gift of the artist.

Louise Bourgeois. **Shamrock, state III.** 2002. Drypoint and engraving with pencil additions, plate: 9 7/8 x 7 15/16" (25.1 x 20.2 cm); sheet: 14 3/16 x 10 3/4" (36 x 27.3 cm). Publisher: Unpublished. Edition: Not editioned. Gift of the artist.

Louise Bourgeois. **Twosome.** 2002. Drypoint with ink additions, plate: 8 7/16 x 10 7/8" (21.5 x 27.7 cm); sheet: 10 1/2 x 13" (26.7 x 33 cm). Gift of the artist.

Louise Bourgeois. **Twosome.** 2002. Drypoint with ink and colored pencil additions, plate: 8 7/16 x 10 7/8" (21.5 x 27.7 cm); sheet: 10 9/16 x 13 1/8" (26.8 x 33.3 cm). Gift of the artist.

Louise Bourgeois. **Twosome.** 2002. Drypoint with pencil, ink, and colored pencil additions, plate: 8 7/16 x 10 7/8" (21.5 x 27.7 cm); sheet: 10 5/8 x 12 15/16" (27 x 32.8 cm). Gift of the artist.

Louise Bourgeois. **Twosome.** 2002. Drypoint, plate: 8 7/16 x 10 7/8" (21.5 x 27.7 cm); sheet: 10 5/8 x 13" (27 x 33 cm). Gift of the artist.

Louise Bourgeois. **Twosome.** 2002. Drypoint, plate: 8 7/16 x 10 7/8" (21.5 x 27.7 cm); sheet: 10 11/16 x 14 7/8" (27.2 x 37.8 cm). Gift of the artist.

Louise Bourgeois. **Twosome.** 2002. Drypoint with ink additions, plate: 8 7/16 x 10 7/8" (21.5 x 27.7 cm); sheet: 11 7/16 x 13 1/2" (29 x 34.3 cm). Gift of the artist.

Louise Bourgeois. **Untitled (Undulating Landscape), first version, trial proof.** 2002. Photo-screenprint, composition (irreg.): 10 1/4 x 7 11/16" (26 x 19.5 cm); sheet: 11 1/2 x 8 1/2" (29.2 x 21 cm). Publisher: Unpublished. Printer: Proconiar Workshop. Edition: First version before the edition of 3. Gift of the artist.

Louise Bourgeois. **Untitled (Undulating Landscape), first version, trial proof.** 2002. Photo-screenprint, composition (irreg.): 10 1/4 x 7 11/16" (26 x 19.5 cm); sheet: 12 1/16 x 9 1/16" (30.7 x 23 cm). Publisher: Unpublished. Printer: Proconiar Workshop. Edition: First version before the edition of 3. Gift of the artist.

Louise Bourgeois. **Untitled (Undulating Landscape), first version, trial proof.** 2002. Photo-screenprint, composition (irreg.): 10 ¼ x 7 11/16" (26 x 19.5 cm); sheet: 11 9/16 x 8 1/16" (29.3 x 20.5 cm). Publisher: Unpublished. Printer: Procuniar Workshop. Edition: First version before the edition of 3. Gift of the artist.

Louise Bourgeois. **Untitled (Undulating Landscape), first version, trial proof, variant.** 2002. Photo-screenprint with ink additions, composition (irreg.): 10 ¼ x 7 11/16" (26 x 19.5 cm); sheet: 11 13/16 x 8 1/8" (30 x 20.7 cm). Publisher: Unpublished. Printer: Procuniar Workshop. Edition: First version before the edition of 3. Gift of the artist.

Louise Bourgeois. **Untitled (Circle and Stripes), trial proof.** 2002. Photo-screenprint, composition: 11 7/16 x 8 ¼" (29 x 21 cm); sheet: 15 x 11 1/8" (38.1 x 28.3 cm). Publisher: Procuniar Workshop. Printer: Procuniar Workshop. Edition: Proof before the edition of 25. Gift of the artist.

Louise Bourgeois. **Untitled (Circle and Stripes), trial proof.** 2002. Photo-screenprint, composition: 11 7/16 x 8 ¼" (29 x 21 cm); sheet: 15 ¼ x 11" (38.8 x 28 cm). Publisher: Procuniar Workshop. Printer: Procuniar Workshop. Edition: Proof before the edition of 25. Gift of the artist.

Louise Bourgeois. **Untitled (Circle and Stripes), trial proof, variant.** 2002. Photo-screenprint with crayon additions, composition: 11 7/16 x 8 ¼" (29 x 21 cm); sheet: 15 3/8 x 11 1/8" (39 x 28.3 cm). Publisher: Procuniar Workshop. Printer: Procuniar Workshop. Edition: Proof before the edition of 25. Gift of the artist.

Louise Bourgeois. **Untitled (Concentric Circle), trial proof.** 2002. Photo-screenprint, composition (irreg.): 11 x 8 11/16" (28 x 22.1 cm); sheet: 11 5/8 x 9 ½" (29.5 x 24.2 cm). Publisher: Procuniar Workshop. Printer: Procuniar Workshop. Edition: Proof before the edition of 4. Gift of the artist.

Louise Bourgeois. **Untitled (Concentric Circle and Stripes), trial proof.** 2002. Photo-screenprint, composition: 11 5/8 x 8 11/16" (29.6 x 22 cm); sheet: 15 x 11" (38.1 x 28 cm). Publisher: Unpublished. Printer: Procuniar Workshop. Edition: Not editioned. Gift of the artist.

Louise Bourgeois. **Untitled (Concentric Circle and Stripes), trial proof.** 2002. Photo-screenprint, composition: 11 7/16 x 8 11/16" (29 x 22 cm); sheet: 14 15/16 x 11" (38 x 28 cm). Publisher: Unpublished. Printer: Procuniar Workshop. Edition: Not editioned. Gift of the artist.

Louise Bourgeois. **Untitled (Concentric Circle and Stripes), trial proof.** 2002. Photo-screenprint, composition: 11 7/16 x 8 9/16" (29 x 21.8 cm); sheet: 15 ¼ x 11" (38.8 x 28 cm). Publisher: Unpublished. Printer: Procuniar Workshop. Edition: Not editioned. Gift of the artist.

Louise Bourgeois. **Untitled (Concentric Circle and Stripes), trial proof.** 2002. Photo-screenprint, composition: 11 7/16 x 8 11/16" (29 x 22 cm); sheet: 15 1/16 x 11 3/8" (38.2 x 28.9 cm). Publisher: Unpublished. Printer: Procuniar Workshop. Edition: Not editioned. Gift of the artist.

Louise Bourgeois. **Untitled (Concentric Circle and Stripes), trial proof.** 2002. Photo-screenprint, composition: 11 7/16 x 8 9/16" (29 x 21.7 cm); sheet: 15 3/8 x 11 5/16" (39 x 28.7 cm). Publisher: Unpublished. Printer: Procuniar Workshop. Edition: Not editioned. Gift of the artist.

Louise Bourgeois. **Untitled (Double Concentric Circles), trial proof.** 2002. Photo-screenprint, composition (irreg.): 11 x 19 3/16" (28 x 48.8 cm); sheet: 13 9/16 x 22 5/16" (34.5 x 56.6 cm). Publisher: Procuniar Workshop. Printer: Procuniar Workshop. Edition: Proof before the edition of 3. Gift of the artist.

Louise Bourgeois. **Untitled (Meander I), trial proof.** 2002. Photo-screenprint, composition: 10 ¾ x 8 3/16" (27.3 x 20.8 cm); sheet: 16 7/16 x 11 5/16" (41.7 x 28.8 cm). Publisher: Unpublished. Printer: Procuniar Workshop. Edition: Early version before the edition of 3. Gift of the artist.

Louise Bourgeois. **Untitled (Meander I), trial proof.** 2002. Photo-screenprint, composition: 10 ¾ x 8 3/16" (27.3 x 20.8 cm); sheet: 16 13/16 x 11 5/16" (42.7 x 29.5 cm). Publisher: Unpublished. Printer: Procuniar Workshop. Edition: Early version before the edition of 3. Gift of the artist.

Louise Bourgeois. **Untitled (Meander I), trial proof.** 2002. Photo-screenprint, composition: 10 ¾ x 8 3/16" (27.3 x 20.8 cm); sheet: 16 11/16 x 11 5/16" (42.4 x 29.5 cm). Publisher: Unpublished. Printer: Procuniar Workshop. Edition: Early version before the edition of 3. Gift of the artist.

Louise Bourgeois. **Untitled (Meander I), trial proof.** 2002. Photo-screenprint, composition: 10 ¾ x 8 3/16" (27.3 x 20.8 cm); sheet: 16 3/8 x 11 1/8" (41.6 x 28.2 cm). Publisher: Unpublished. Printer: Procuniar Workshop. Edition: Early version before the edition of 3. Gift of the artist.

Louise Bourgeois. **Untitled (Meander I), trial proof.** 2002. Photo-screenprint, composition (partial): 10 ¾ x 8 3/16" (27.3 x 20.8 cm); sheet: 10 13/16 x 11 ¾" (27.5 x 29.8 cm). Publisher: Unpublished. Printer: Procuniar Workshop. Edition: Early version before the edition of 3. Gift of the artist.

Louise Bourgeois. **Untitled (Meander I), trial proof.** 2002. Photo-screenprint, composition (partial): 10 ¾ x 8 1/8" (27.3 x 20.7 cm); sheet: 11 13/16 x 8 1/8" (30 x 20.7 cm). Publisher: Unpublished. Printer: Procuniar Workshop. Edition: Early version before the edition of 3. Gift of the artist.

Louise Bourgeois. **Untitled (Meander I), trial proof.** 2002. Photo-screenprint, composition (partial): 10 ¾ x 8 1/8" (27.3 x 20.6 cm); sheet: 11 5/8 x 8 1/8" (29.5 x 20.6 cm). Publisher: Unpublished. Printer: Procuniar Workshop. Edition: Early version before the edition of 3. Gift of the artist.

Louise Bourgeois. **Untitled (Meander I), trial proof.** 2002. Photo-screenprint, composition: 10 ¾ x 8 3/16" (27.3 x 20.8 cm); sheet: 16 ¾ x 11 ¾" (42.5 x 29.8 cm). Publisher: Unpublished. Printer: Procuniar Workshop. Edition: Early version before the edition of 3. Gift of the artist.

Louise Bourgeois. **Untitled (Meander I), trial proof.** 2002. Photo-screenprint, composition: 10 ¾ x 8 3/16" (27.3 x 20.8 cm); sheet: 16 ¾ x 11 5/8" (42.5 x 29.5 cm). Publisher: Unpublished. Printer: Procuniar Workshop. Edition: Early version before the edition of 3. Gift of the artist.

Louise Bourgeois. **Untitled (Meander II), trial proof.** 2002. Photo-screenprint, composition: 10 13/16 x 8 3/16" (27.5 x 20.8 cm); sheet: 22 7/16 x 15 ¾" (57 x 40 cm). Publisher: Unpublished. Printer: Procuniar Workshop. Edition: Early version before the edition of 3. Gift of the artist.

Louise Bourgeois. **Untitled (Meander II), trial proof, variant.** 2002. Photo-screenprint with ink additions, composition: 10 13/16 x 8 3/16" (27.5 x 20.8 cm); sheet: 18 7/8 x 13 1/8" (48 x 33.3 cm). Publisher: Unpublished. Printer: Procuniar Workshop. Edition: Early version before the edition of 3. Gift of the artist.

Louise Bourgeois. **Untitled (Meander III), trial proof.** 2002. Photo-screenprint, composition: 10 13/16 x 8 ¼" (27.5 x 21 cm); sheet: 22 7/16 x 14 9/16" (57 x 37 cm). Publisher: Procuniar Workshop. Printer: Procuniar Workshop. Edition: Proof before the edition of 3. Gift of the artist.

Louise Bourgeois. **Untitled (Meander III), trial proof.** 2002. Photo-screenprint, composition: 10 13/16 x 8 ¼" (27.5 x 21 cm); sheet: 22 7/16 x 14 7/16" (57 x 36.7 cm). Publisher: Procuniar Workshop. Printer: Procuniar Workshop. Edition: Proof before the edition of 3. Gift of the artist.

Louise Bourgeois. **Untitled (Mirror Image), trial proof, variant.** 2002. Screenprint with ink, pencil, and crayon additions, composition (irreg.): 9 5/8 x 8 11/16" (24.5 x 22 cm); sheet: 22 7/16 x 15 7/8" (57 x 40.3 cm). Publisher: Procuniar Workshop. Printer: Procuniar Workshop. Edition: Proof before the edition of 5. Gift of the artist.

Louise Bourgeois. **Untitled (Mirror Image), trial proof, variant.** 2002. Screenprint with ink, pencil, and crayon additions, composition: 9 5/8 x 8 11/16" (24.5 x 22 cm); sheet: 22 7/16 x 15 7/8" (57 x 40.3 cm). Publisher: Procuniar Workshop. Printer: Procuniar Workshop. Edition: Proof before the edition of 5. Gift of the artist.

Louise Bourgeois. **Untitled (Oval with Round Feet), first version, trial proof.** 2002. Photo-screenprint, composition (irreg.): 8 9/16 x 10 1/16" (21.8 x 25.5 cm); sheet: 22 7/16 x 16 9/16" (57 x 42 cm). Publisher: Unpublished. Printer: Procuniar Workshop. Edition: First version before the edition of 3. Gift of the artist.

Louise Bourgeois. **Untitled (Two Rectilinear Forms), state I.** 2002. Drypoint with ink additions, plate: 9 7/8 x 7 7/8" (25.1 x 20 cm); sheet: 13 3/16 x 10 7/8" (33.5 x 27.7 cm). Publisher: Unpublished. Edition: Not editioned. Gift of the artist.

Louise Bourgeois. **Untitled (Two Rectilinear Forms), state II.** 2002. Drypoint with ink and colored pencil additions, plate: 9 15/16 x 7 15/16" (25.2 x 20.2 cm); sheet: 14 3/16 x 11" (36 x 28 cm). Publisher: Unpublished. Edition: Not editioned. Gift of the artist.

Louise Bourgeois. **Untitled (Two Rectilinear Forms), state III.** 2002. Drypoint and engraving with ink and crayon additions, plate: 9 15/16 x 7 7/8" (25.2 x 20 cm); sheet: 13 x 10 15/16" (33 x 27.8 cm). Publisher: Unpublished. Edition: Not editioned. Gift of the artist.

Louise Bourgeois. **Untitled (Diamonds in Circle), trial proof.** 2002. Photo-screenprint, composition: 9 3/8 x 8" (23.8 x 20.3 cm); sheet: 14 5/8 x 11 1/8" (37.2 x 28.2 cm). Publisher: Procuniar Workshop. Printer: Procuniar Workshop. Edition: Proof before the edition of 3. Gift of the artist.

Louise Bourgeois. **Untitled (Diamonds in Circle), trial proof.** 2002. Photo-screenprint, composition: 9 3/8 x 8" (23.8 x 20.3 cm); sheet: 14 5/8 x 11 1/8" (37.2 x 28.2 cm). Publisher: Procuniar Workshop. Printer: Procuniar Workshop. Edition: Proof before the edition of 3. Gift of the artist.

Louise Bourgeois. **Untitled, second version.** 2002. Screenprint on fabric, sheet: 11 3/4 x 9" (29.8 x 22.8 cm). Publisher: Procuniar Workshop. Printer: Procuniar Workshop. Edition: 3. Gift of the artist.

Louise Bourgeois. **Untitled.** 2002. Screenprint on fabric, sheet: 11 5/16 x 9 3/16" (28.8 x 23.4 cm). Publisher: Procuniar Workshop. Printer: Procuniar Workshop. Edition: 3. Gift of the artist.

Louise Bourgeois. **Untitled.** 2002. Screenprint on fabric, sheet: 6 1/2 x 9" (16.5 x 22.8 cm). Publisher: Procuniar Workshop. Printer: Procuniar Workshop. Edition: 3. Gift of the artist.

Louise Bourgeois. **Untitled, second version.** 2002. Screenprint on fabric, sheet: 11 1/8 x 9 3/16" (28.2 x 23.4 cm). Publisher: Procuniar Workshop. Printer: Procuniar Workshop. Edition: 3. Gift of the artist.

Louise Bourgeois. **Untitled.** 2002. Screenprint on fabric, sheet: 21 x 14 3/8" (53.3 x 36.5 cm). Publisher: Procuniar Workshop. Printer: Procuniar Workshop. Edition: 3. Gift of the artist.

Louise Bourgeois. **Untitled.** 2002. Screenprint on fabric, sheet: 11 15/16 x 9 3/4" (30.4 x 24.7 cm). Publisher: Procuniar Workshop. Printer: Procuniar Workshop. Edition: 3. Gift of the artist.

Louise Bourgeois. **Untitled.** 2002. Screenprint on fabric, sheet: 12 1/2 x 9 1/2" (31.7 x 24.1 cm). Publisher: Procuniar Workshop. Printer: Procuniar Workshop. Edition: 3. Gift of the artist.

Louise Bourgeois. **Untitled.** 2002. Screenprint on fabric with cut-out additions, sheet: 9 3/16 x 11" (23.4 x 27.9 cm). Publisher: Procuniar Workshop. Printer: Procuniar Workshop. Edition: 3. Gift of the artist.

Louise Bourgeois. **Untitled, second version.** 2002. Screenprint on fabric, sheet: 11 x 7 1/2" (27.9 x 19 cm). Publisher: Procuniar Workshop. Printer: Procuniar Workshop. Edition: 3. Gift of the artist.

Louise Bourgeois. **Untitled.** 2002. Screenprint on fabric, sheet: 11 3/4 x 11" (29.8 x 27.9 cm). Publisher: Procuniar Workshop. Printer: Procuniar Workshop. Edition: 5. Gift of the artist.

Louise Bourgeois. **Untitled, third version.** 2002. Screenprint on fabric, sheet: 10 3/4 x 8 1/4" (27.3 x 20.9 cm). Publisher: Procuniar Workshop. Printer: Procuniar Workshop. Edition: 3. Gift of the artist.

Louise Bourgeois. **Untitled.** 2002. Screenprint on fabric, sheet: 17 1/2 x 13" (44.4 x 33 cm). Publisher: Procuniar Workshop. Printer: Procuniar Workshop. Edition: 4. Gift of the artist.

Louise Bourgeois. **Untitled.** 2002. Screenprint on fabric, sheet: 11 3/4 x 9" (29.8 x 22.8 cm). Publisher: Procuniar Workshop. Printer: Procuniar Workshop. Edition: 3. Gift of the artist.

Louise Bourgeois. **Untitled.** 2002. Screenprint on fabric, sheet: 8 x 9" (20.3 x 22.8 cm). Publisher: Procuniar Workshop. Printer: Procuniar Workshop. Edition: 3. Gift of the artist.

Louise Bourgeois. **Untitled.** 2002. Screenprint on fabric, sheet: 8 7/16 x 11" (21.5 x 27.9 cm). Publisher: Procuniar Workshop. Printer: Procuniar Workshop. Edition: 3. Gift of the artist.

Louise Bourgeois. **Untitled.** 2002. Screenprint on fabric, sheet: 8 3/4 x 11" (22.2 x 27.9 cm). Publisher: Procuniar Workshop. Printer: Procuniar Workshop. Edition: 3. Gift of the artist.

Louise Bourgeois. **Untitled.** 2002. Screenprint on fabric, sheet: 10 1/2 x 11 15/16" (26.6 x 30.4 cm). Publisher: Procuniar Workshop. Printer: Procuniar Workshop. Edition: 3. Gift of the artist.

Louise Bourgeois. **Untitled.** 2002. Screenprint on fabric, sheet: 13 7/16 x 11" (34.2 x 27.9 cm). Publisher: Procuniar Workshop. Printer: Procuniar Workshop. Edition: 3. Gift of the artist.

Louise Bourgeois. **Untitled, second version.** 2002. Screenprint on fabric, sheet: 10 3/4 x 9 3/4" (27.3 x 24.7 cm). Publisher: Procuniar Workshop. Printer: Procuniar Workshop. Edition: 3. Gift of the artist.

Louise Bourgeois. **Untitled.** 2002. Screenprint on fabric, sheet: 11 1/4 x 8 3/4" (28.5 x 22.2 cm). Publisher: Procuniar Workshop. Printer: Procuniar Workshop. Edition: 3. Gift of the artist.

Louise Bourgeois. **Untitled.** 2002. Screenprint on fabric, sheet: 8 x 11 15/16" (20.3 x 30.4 cm). Publisher: Procuniar Workshop. Printer: Procuniar Workshop. Edition: 3. Gift of the artist.

Louise Bourgeois. **Untitled.** 2002. Screenprint on fabric, sheet: 9 3/16 x 10 3/4" (23.4 x 27.3 cm). Publisher: Procuniar Workshop. Printer: Procuniar Workshop. Edition: 3. Gift of the artist.

Louise Bourgeois. **Untitled.** 2002. Screenprint on fabric, sheet: 12 1/4 x 9 1/2" (31.1 x 24.1 cm). Publisher: Procuniar Workshop. Printer: Procuniar Workshop. Edition: 4. Gift of the artist.

Louise Bourgeois. **Untitled.** 2002. Screenprint on fabric, sheet: 12 1/4 x 9 1/2" (31.1 x 24.1 cm). Publisher: Procuniar Workshop. Printer: Procuniar Workshop. Edition: 3. Gift of the artist.

Louise Bourgeois. **Untitled.** 2002. Screenprint on fabric, sheet: 12 11/16 x 10 1/4" (32.3 x 26 cm). Publisher: Procuniar Workshop. Printer: Procuniar Workshop. Edition: 3. Gift of the artist.

Louise Bourgeois. **Untitled (Spider with Spiral), state IV.** 2003. Drypoint and engraving with gouache and watercolor additions, plate: 9 15/16 x 12" (25.3 x 30.5 cm); sheet: 12 13/16 x 14 9/16" (32.5 x 37 cm). Edition: Unknown. Gift of the artist.

Louise Bourgeois. **Untitled (Spider with Spiral), state IV, variant.** 2003. Drypoint and engraving with gouache, ink, and watercolor additions, plate: 9 15/16 x 11 7/8" (25.2 x 30.2 cm); sheet: 11 1/16 x 13 7/8" (28.1 x 35.2 cm). Edition: Unknown. Gift of the artist.

Louise Bourgeois. **Embracing the Tree II, state II, variant.** 2003. Drypoint with ink, gouache, and pencil additions, plate: 9 15/16 x 7 1/2" (25.3 x 19 cm); sheet: 14 3/8 x 11 5/16" (36.5 x 28.7 cm). Edition: Not editioned. Gift of the artist.

Louise Bourgeois. **Embracing the Tree II, state III.** 2003. Drypoint with ink and pencil additions, plate: 9 15/16 x 7 1/2" (25.3 x 19 cm); sheet: 13 3/4 x 11 5/16" (35 x 28.7 cm). Edition: Not editioned. Gift of the artist.

Louise Bourgeois. **Embracing the Tree II, state IV.** 2003. Drypoint and engraving, plate: 9 15/16 x 7 1/2" (25.3 x 19 cm); sheet: 13 3/4 x 11 5/16" (35 x 28.8 cm). Edition: Not editioned. Gift of the artist.

Louise Bourgeois. **Embracing the Tree II, state IV, variant.** 2003. Drypoint and engraving with ink additions, plate: 9 15/16 x 7 1/2" (25.3 x 19 cm); sheet: 14 5/16 x 11 1/4" (36.3 x 28.5 cm). Edition: Not editioned. Gift of the artist.

Louise Bourgeois. **Rectangle with Circles, first version, state III.** 2003. Drypoint, plate: 9 3/16 x 7" (23.3 x 17.8 cm); sheet: 15 1/2 x 11 7/16" (39.3 x 29 cm). Edition: Unknown. Gift of the artist.

Louise Bourgeois. **Untitled No. 2, state III, variant.** 2003. Drypoint with ink and pencil additions, plate: 8 15/16 x 11 15/16" (22.7 x 30.3 cm); sheet: 11 13/16 x 15 15/16" (30 x 40.5 cm). Publisher: Unpublished state. Printer: Harlan & Weaver. Edition: Early state before the edition of 25. Gift of the artist.

Louise Bourgeois. **Friends of Cutchogue Cemetery, state VI.** 2003. Drypoint and engraving with ink additions, plate: 21 ¹⁵/₁₆ x 26" (55.7 x 66 cm); sheet: 27 ¹/₄ x 30 ¹¹/₁₆" (69.2 x 78 cm). Edition: Unknown. Gift of the artist.

Louise Bourgeois. **Friends of Cutchogue Cemetery, state VII.** 2003. Drypoint, engraving, and aquatint, plate: 21 ¹⁵/₁₆ x 26" (55.7 x 66 cm); sheet: 23 ⁹/₁₆ x 28 ¹/₁₆" (59.8 x 71.2 cm). Edition: Unknown. Gift of the artist.

Louise Bourgeois. **Friends of Cutchogue Cemetery, state VIII.** 2003. Drypoint, engraving, and aquatint, plate: 21 ¹⁵/₁₆ x 26" (55.7 x 66 cm); sheet: 28 ⁷/₁₆ x 32 ³/₁₆" (72.3 x 81.7 cm). Edition: Unknown. Gift of the artist.

Louise Bourgeois. **Friends of Cutchogue Cemetery, state IX.** 2003. Drypoint, engraving, and aquatint, plate: 21 ¹⁵/₁₆ x 26" (55.7 x 66 cm); sheet: 28 ⁹/₁₆ x 32 ¹/₈" (72.5 x 81.6 cm). Edition: Unknown. Gift of the artist.

Louise Bourgeois. **Horseshoe, second version, state II.** 2003. Drypoint and engraving, plate: 5 ⁷/₈ x 4 ¹⁵/₁₆" (15 x 12.5 cm); sheet: 12 ⁵/₁₆ x 12 ⁷/₈" (31.2 x 32.7 cm). Publisher: Louise Bourgeois. Edition: Artist proof before the edition of 74. Gift of the artist.

Louise Bourgeois. **M is for Mother, state VI, variant, from La Réparation.** 2003. Drypoint with ink additions, plate: 9 ¹⁵/₁₆ x 11 ¹³/₁₆" (25.2 x 30 cm); sheet: 14 ¹⁹/₁₆ x 16 ⁷/₁₆" (37.7 x 41.8 cm). Publisher: Unpublished state. Printer: Harlan & Weaver. Edition: Early state before the edition of 35. Gift of the artist.

Louise Bourgeois. **Ladders, state V, variant.** 2003. Drypoint, plate: 11 ⁷/₈ x 9 ¹⁵/₁₆" (30.2 x 25.2 cm); sheet: 15 ¹/₂ x 11 ⁵/₁₆" (39.4 x 28.7 cm). Publisher: Unpublished state. Printer: Harlan & Weaver. Edition: Early state before the edition of 30. Gift of the artist.

Louise Bourgeois. **Ladders, state VI.** 2003. Drypoint with ink and colored pencil additions, plate: 11 ⁷/₈ x 9 ¹⁵/₁₆" (30.2 x 25.2 cm); sheet: 15 ¹¹/₁₆ x 11 ¹/₄" (39.8 x 28.5 cm). Publisher: Unpublished state. Printer: Harlan & Weaver. Edition: Early state before the edition of 30. Gift of the artist.

Louise Bourgeois. **Landscape, second version, state VIII.** 2003. Drypoint and engraving, plate: 8 ⁷/₁₆ x 10 ¹³/₁₆" (21.5 x 27.5 cm); sheet: 10 ⁷/₈ x 17 ¹³/₁₆" (27.6 x 45.2 cm). Publisher: Unpublished state. Printer: Harlan & Weaver. Edition: Early state before the edition of 35. Gift of the artist.

Louise Bourgeois. **Landscape, second version, state IX.** 2003. Drypoint, engraving and aquatint, plate: 8 ¹/₂ x 10 ¹⁵/₁₆" (21.6 x 27.8 cm); sheet: 12 x 14" (30.5 x 35.5 cm). Publisher: Unpublished state. Printer: Harlan & Weaver. Edition: Early state before the edition of 35. Gift of the artist.

Louise Bourgeois. **Lips, state III, variant.** 2003. Drypoint with ink additions, plate: 8 ⁷/₁₆ x 10 ¹³/₁₆" (21.5 x 27.5 cm); sheet: 11 ¹/₄ x 15 ¹/₂" (28.5 x 39.3 cm). Printer: Harlan & Weaver. Edition: Unknown. Gift of the artist.

Louise Bourgeois. **Lips, state IV.** 2003. Drypoint with ink additions, plate: 8 ⁷/₁₆ x 10 ¹³/₁₆" (21.5 x 27.5 cm); sheet: 11 ¹/₄ x 15 ⁹/₁₆" (28.5 x 39.5 cm). Printer: Harlan & Weaver. Edition: Unknown. Gift of the artist.

Louise Bourgeois. **Lips, state V.** 2003. Drypoint and engraving with ink additions, plate: 8 ⁷/₁₆ x 10 ¹³/₁₆" (21.5 x 27.5 cm); sheet: 11 ¹/₈ x 15 ¹/₂" (28.3 x 39.3 cm). Printer: Harlan & Weaver. Edition: Unknown. Gift of the artist.

Louise Bourgeois. **Lips, state VI.** 2003. Drypoint and engraving, plate: 8 ⁷/₁₆ x 10 ¹³/₁₆" (21.5 x 27.5 cm); sheet: 15 ⁹/₁₆ x 17 ¹/₈" (39.6 x 43.5 cm). Printer: Harlan & Weaver. Edition: Unknown. Gift of the artist.

Louise Bourgeois. **Paulo, Baby of the Art World, state III.** 2003. Drypoint and engraving, plate: 9 ¹⁵/₁₆ x 7 ⁷/₈" (25.2 x 20 cm); sheet: 13 ⁷/₈ x 11 ¹/₄" (35.2 x 28.6 cm). Edition: Unknown. Gift of the artist.

Louise Bourgeois. **Rain Falling on Water, state VII.** 2003. Drypoint and engraving with ink and pencil additions, plate: 7 ¹⁵/₁₆ x 10 ¹/₁₆" (20.2 x 25.5 cm); sheet: 9 ¹³/₁₆ x 12 ³/₈" (25 x 31.5 cm). Publisher: Unpublished. Edition: Not editioned. Gift of the artist.

Louise Bourgeois. **Rain Falling on Water, state VIII.** 2003. Drypoint and engraving with ink and gouache additions, plate: 8 x 9 ¹⁵/₁₆" (20.3 x 25.3 cm); sheet: 9 ¹⁵/₁₆ x 12 ³/₈" (25.2 x 31.5 cm). Publisher: Unpublished. Edition: Not editioned. Gift of the artist.

Louise Bourgeois. **Twosome.** 2003. Drypoint with ink and watercolor additions, plate: 8 ³/₈ x 10 ⁷/₈" (21.3 x 27.7 cm); sheet: 11 ¹/₄ x 15 ⁹/₁₆" (28.5 x 39.5 cm). Gift of the artist.

Louise Bourgeois. **Twosome.** 2003. Drypoint with ink additions, plate: 8 ³/₈ x 10 ⁷/₈" (21.3 x 27.7 cm); sheet: 11 ¹/₄ x 13 ³/₄" (28.5 x 35 cm). Gift of the artist.

Louise Bourgeois. **Twosome.** 2003. Drypoint, plate: 8 ³/₈ x 10 ⁷/₈" (21.3 x 27.7 cm); sheet: 11 ⁵/₁₆ x 15 ⁹/₁₆" (28.7 x 39.5 cm). Gift of the artist.

Louise Bourgeois. **Twosome.** 2003. Drypoint with ink additions, plate: 8 ³/₈ x 10 ⁷/₈" (21.3 x 27.7 cm); sheet: 11 ¹/₄ x 14 ³/₁₆" (28.5 x 36 cm). Gift of the artist.

Louise Bourgeois. **Twosome.** 2003. Drypoint with ink addition, plate: 8 ³/₈ x 10 ⁷/₈" (21.3 x 27.7 cm); sheet: 12 ¹³/₁₆ x 15 ¹/₁₆" (32.5 x 38.2 cm). Gift of the artist.

Louise Bourgeois. **Twosome.** 2003. Drypoint with ink and crayon additions, plate: 8 ³/₈ x 10 ⁷/₈" (21.3 x 27.7 cm); sheet: 12 ⁷/₈ x 15 ¹/₁₆" (32.7 x 38.3 cm). Gift of the artist.

Louise Bourgeois. **Ears, state I.** 2003. Drypoint with ink additions, plate: 11 ¹⁵/₁₆ x 9 ¹⁵/₁₆" (30.3 x 25.2 cm); sheet: 15 ⁵/₈ x 11 ¹/₄" (39.7 x 28.5 cm). Publisher: Unpublished state. Printer: Harlan & Weaver. Edition: Early state before the edition of 12. Gift of the artist.

Louise Bourgeois. **Ears, state II.** 2003. Drypoint with ink additions, plate: 11 ¹⁵/₁₆ x 9 ¹⁵/₁₆" (30.3 x 25.2 cm); sheet: 15 ³/₄ x 11 ¹/₄" (40 x 28.5 cm). Publisher: Unpublished state. Printer: Harlan & Weaver. Edition: Early state before the edition of 12. Gift of the artist.

Louise Bourgeois. **Ears, state III.** 2003. Drypoint with ink and pencil additions, plate: 11 ¹⁵/₁₆ x 9 ¹⁵/₁₆" (30.3 x 25.2 cm); sheet: 13 ⁵/₈ x 11 ¹/₄" (34.6 x 28.5 cm). Publisher: Unpublished state. Printer: Harlan & Weaver. Edition: Early state before the edition of 12. Gift of the artist.

Louise Bourgeois. **Ears, state III, variant.** 2003. Drypoint with cut-out and gouache additions, plate: 11 ¹⁵/₁₆ x 9 ¹⁵/₁₆" (30.3 x 25.2 cm); sheet: 15 ⁹/₁₆ x 11 ⁵/₁₆" (39.5 x 28.7 cm). Publisher: Unpublished state. Printer: Harlan & Weaver. Edition: Early state before the edition of 12. Gift of the artist.

Louise Bourgeois. **Ears, state IV.** 2003. Drypoint, plate: 11 ¹⁵/₁₆ x 9 ¹⁵/₁₆" (30.3 x 25.2 cm); sheet: 18 ¹/₂ x 14 ¹/₁₆" (47 x 35.7 cm). Publisher: Unpublished state. Printer: Harlan & Weaver. Edition: Early state before the edition of 12. Gift of the artist.

Louise Bourgeois. **Couple, second version, state I, from La Réparation.** 2003. Engraving and drypoint with pencil, ink, and watercolor additions, plate: 9 ¹³/₁₆ x 7 ⁷/₈" (25 x 20 cm); sheet: 13 ³/₈ x 10 ⁵/₈" (34 x 27 cm). Publisher: Unpublished state. Printer: Harlan & Weaver. Edition: Early state before the edition of 35. Gift of the artist.

Louise Bourgeois. **Couple, second version, state II, from La Réparation.** 2003. Engraving and drypoint with ink and pencil additions, plate: 9 ⁷/₈ x 7 ⁷/₈" (25.1 x 20 cm); sheet: 13 ⁷/₁₆ x 10 ¹³/₁₆" (34.2 x 27.5 cm). Publisher: Unpublished state. Printer: Harlan & Weaver. Edition: Early state before the edition of 35. Gift of the artist.

Louise Bourgeois. **Couple, second version, state III, from La Réparation.** 2003. Engraving and drypoint with ink additions, plate: 9 ¹⁵/₁₆ x 7 ⁷/₈" (25.3 x 20 cm); sheet: 13 ¹/₂ x 9 ¹⁵/₁₆" (34.3 x 25.3 cm). Publisher: Unpublished state. Printer: Harlan & Weaver. Edition: Early state before the edition of 35. Gift of the artist.

Louise Bourgeois. **Couple, second version, state IV, from La Réparation.** 2003. Engraving and drypoint with pencil, ink, and watercolor additions, plate: 9 ¹⁵/₁₆ x 7 ⁷/₈" (25.2 x 20 cm); sheet: 12 ⁵/₈ x 9 ¹⁵/₁₆" (32 x 25.3 cm). Publisher: Unpublished state. Printer: Harlan & Weaver. Edition: Early state before the edition of 35. Gift of the artist.

Louise Bourgeois. **Couple, second version, state V, from La Réparation.** 2003. Engraving and drypoint, plate: 9 ¹⁵/₁₆ x 7 ⁷/₈" (25.2 x 20 cm); sheet: 17 ³/₄ x 10 ³/₄" (45.1 x 27.3 cm). Publisher: Unpublished state. Printer: Harlan & Weaver. Edition: Early state before the edition of 35. Gift of the artist.

Louise Bourgeois. **Untitled (Boy through a Keyhole), state I.** 2003. Drypoint, plate: 11 x 8 ³/₄" (28 x 22.3 cm); sheet: 14 ⁹/₁₆ x 10 ¹³/₁₆" (37 x 27.5 cm). Publisher: Unpublished. Edition: Not editioned. Gift of the artist.

Louise Bourgeois. **Untitled (Boy through a Keyhole), state II.** 2003. Drypoint and engraving, plate: 11 x 8 ³/₄" (28 x 22.2 cm); sheet: 14 ⁷/₁₆ x 10 ³/₄" (36.6 x 27.3 cm). Publisher: Unpublished. Edition: Not editioned. Gift of the artist.

Louise Bourgeois. **Untitled (Boy through a Keyhole), state III.** 2003. Drypoint and engraving with pencil and ink additions, plate: 11 x 8 ¾" (28 x 22.2 cm); sheet: 14 ¼ x 10 ½" (36.2 x 26.7 cm). Publisher: Unpublished. Edition: Not editioned. Gift of the artist.

Louise Bourgeois. **Untitled (Boy through a Keyhole), state IV.** 2003. Drypoint and engraving, plate: 11 ⅞ x 8 ¾" (28.2 x 22.2 cm); sheet: 15 ½ x 11 ⅝" (39.3 x 28.7 cm). Publisher: Unpublished. Edition: Not editioned. Gift of the artist.

Louise Bourgeois. **Untitled (Boy through a Keyhole), state IV, variant.** 2003. Drypoint and engraving, plate: 11 ⅞ x 8 ¾" (28.2 x 22.2 cm); sheet: 14 ⅞ x 11 ⅝" (37 x 28.7 cm). Publisher: Unpublished. Edition: Not editioned. Gift of the artist.

Louise Bourgeois. **Untitled (Boy through a Keyhole), state IV, variant.** 2003. Drypoint and engraving, plate: 11 ⅞ x 8 ¾" (28.2 x 22.2 cm); sheet: 14 x 11 ¼" (35.5 x 28.5 cm). Publisher: Unpublished. Edition: Not editioned. Gift of the artist.

Louise Bourgeois. **Untitled (Boy through a Keyhole), state IV, variant.** 2003. Drypoint and engraving, plate: 11 ⅞ x 8 ¾" (28.2 x 22.2 cm); sheet: 14 ¾ x 11 ⅝" (36.5 x 28.7 cm). Publisher: Unpublished. Edition: Not editioned. Gift of the artist.

Louise Bourgeois. **Untitled (Child on Diagonal).** 2003. Screenprint, composition (irreg.): 8 ⅞ x 7 ⅞" (22 x 18 cm); sheet: 11 ¼ x 8 ⅞" (28.5 x 22 cm). Gift of the artist.

Louise Bourgeois. **Untitled (Child on Diagonal).** (2003). Screenprint on fabric, composition (irreg.): 8 ⅞ x 7 ⅞" (22 x 18 cm); sheet: 11 ⅞ x 8 ¼" (30 x 21 cm). Gift of the artist.

Louise Bourgeois. **Ear.** 2004. Drypoint and aquatint with ink and punched hole additions, plate: 10 x 6 ¼" (25.4 x 15.9 cm); sheet: 16 ⅞ x 15" (43.1 x 38.1 cm). Publisher: Harlan & Weaver. Printer: Harlan & Weaver. Edition: 25. Gift of the artist.

Louise Bourgeois. **Ears, state V.** 2004. Drypoint with punched hole additions, plate: 12 x 10" (30.5 x 25.4 cm); sheet: 16 ½ x 12" (41.9 x 30.5 cm). Publisher: Harlan & Weaver. Printer: Harlan & Weaver. Edition: 12. Gift of the artist.

Louise Bourgeois. **Glass Object.** 2004. Drypoint, plate: 10 ⅞ x 6 ⅞" (25.7 x 17.5 cm); sheet: 17 x 15" (43.2 x 38.1 cm). Publisher: Harlan & Weaver. Printer: Harlan & Weaver. Edition: 25. Gift of the artist.

Louise Bourgeois. **Spiraling Arrows, state II.** 2004. Engraving, plate: 18 x 24" (45.7 x 61 cm); sheet: 12 x 18" (30.5 x 45.7 cm). Publisher: Harlan & Weaver. Printer: Harlan & Weaver. Edition: 25. Gift of the artist.

Louise Bourgeois. **The Bad Mother.** 2004. Drypoint with watercolor additions, plate: 17 x 15" (43.2 x 38.1 cm); sheet: 12 x 10" (30.5 x 25.4 cm). Publisher: Harlan & Weaver. Printer: Harlan & Weaver. Edition: 12. Gift of the artist.

Louise Bourgeois. **The Rectory.** 2004. Drypoint, plate: 10 x 10" (25.4 x 25.4 cm); sheet: 17 x 15" (43.2 x 38.1 cm). Publisher: Harlan & Weaver. Printer: Harlan & Weaver. Edition: 10. Gift of the artist.

Louise Bourgeois. **The Reticent Child.** 2004. Series of three drypoints with watercolor additions, plate (a): 11 ½ x 9" (29.2 x 22.9 cm); plate (b): 9 x 11 ½" (22.9 x 29.2 cm); plate (c): 11 ½ x 9" (29.2 x 22.9 cm); sheet (overall): 16 ⅞ x 45 ½" (43.1 x 115.5 cm). Publisher: Harlan & Weaver. Printer: Harlan & Weaver. Edition: 8. Gift of the artist.

Louise Bourgeois. **Untitled No. 2, state IV.** 2004. Drypoint and open bite, plate: 9 x 12" (22.9 x 30.5 cm); sheet: 15 x 17" (38.1 x 43.2 cm). Publisher: Harlan & Weaver. Printer: Harlan & Weaver. Edition: 25. Gift of the artist.

Louise Bourgeois. **Untitled No. 4.** 2004. Drypoint, plate: 3 x 7" (7.6 x 17.8 cm); sheet: 9 ⅞ x 12 ¾" (23 x 31 cm). Publisher: Harlan & Weaver. Printer: Harlan & Weaver. Edition: 10. Gift of the artist.

Louise Bourgeois. **Ex Libris deluxe edition Des Secrets de Lovyse Bovergeois.** 2005. Illustrated book with one drypoint and one off-set color reproduction, plate (drypoint): 6 x 3 ⅞" (15.3 x 10 cm); sheet (drypoint): 7 ½ x 4 ⅞" (19 x 12.5 cm); composition (bookmark): 4 ⅞ x 3 ⅞" (11.8 x 8 cm); overall (book): 8 ¼ x 1 ¾ x 5 ⅞" (21 x 3.5 x 14.5 cm). Publisher: Ex Libris, New York. Deluxe Edition: Artist proof before the edition of 40. Gift of the artist.

Louise Bourgeois. **Male and Female, state IV.** 2005. Set of two drypoints, engravings, and aquatints with chine collé, plate (a): 14 x 10" (35.6 x 25.4 cm); plate (b): 14 x 10" (35.6 x 25.4 cm); sheet (overall): 18 ¼ x 25 ½" (46.3 x 64.7 cm). Publisher: Harlan & Weaver. Printer: Harlan & Weaver. Edition: 35. Gift of the artist.

Louise Bourgeois. **Spider Woman.** 2005. Drypoint, plate (oval): 6 ⅞ x 9 ½" (17.5 x 24.1 cm); sheet: 13 ⅞ x 13 ⅞" (34.2 x 34.2 cm). Publisher: Harlan & Weaver. Printer: Harlan & Weaver. Edition: 25. Gift of the artist.

Louise Bourgeois. **Together.** 2005. Portfolio of six drypoints and engravings, four with chine collé, plate: dimensions vary, see child records; sheet (each approx.): 16 ⅞ x 15" (43.1 x 38.1 cm). Publisher: Harlan & Weaver. Printer: Harlan & Weaver; Peter Kruty Editions, Brooklyn. Edition: 15. Gift of the artist.

Louise Bourgeois. **Twosome.** 2005. Drypoint and soft ground with chine collé, plate: 8 ⅞ x 10 ⅞" (21.3 x 27.6 cm); sheet: 15 x 17" (38.1 x 43.2 cm). Publisher: Harlan & Weaver. Printer: Harlan & Weaver. Edition: 25. Gift of the artist.

Louise Bourgeois. **Hours of the Day.** 2006. Illustrated book of twenty-five pages with archival dyes and embroidery on cloth, page: dimensions vary, see child records; overall (approx.): 10 ⅞ x 15 ¾ x 1 ¾" (27.5 x 40 x 4.5 cm). Publisher: Carolina Nitsch Editions, New York; Lison Edition, New York. Printer: Dye-Namix, Inc., New York. Edition: 15. Gift of the artist.

Louise Bourgeois. **The Ladders, state VII.** 2006. Engraving and aquatint, plate: 12 x 10" (30.5 x 25.4 cm); sheet: 20 x 15 ½" (50.8 x 39.4 cm). Publisher: Harlan & Weaver. Printer: Harlan & Weaver. Edition: 30. Gift of the artist.

Louise Bourgeois. **Baby and Butterfly.** 2007. Drypoint and engraving with cloth additions, plate (a): 2 ⅞ x 4 ¼" (6.8 x 10.8 cm); plate (b): 2 ⅞ x 4 ¼" (6.8 x 10.8 cm); sheet: 11 ⅞ x 9 ½" (30.4 x 24.1 cm). Publisher: Harlan & Weaver. Printer: Harlan & Weaver. Edition: Artist proof before the edition of 15. Gift of the artist.

Louise Bourgeois. **Mother and Child (I).** 2007. Screenprint on linen, sheet: 76 ⅞ x 41 ⅞" (195.5 x 106.6 cm). Publisher: Carolina Nitsch Editions, New York. Printer: Dye-Namix, Inc., New York. Edition: 7. Gift of the artist.

Louise Bourgeois. **Mother and Child (II).** 2007. Screenprint on linen, sheet: 76 ½ x 44 ½" (194.3 x 113 cm). Publisher: Carolina Nitsch Editions, New York. Printer: Dye-Namix, Inc., New York. Edition: 7. Gift of the artist.

Louise Bourgeois. **Ode à la Bièvre.** 2007. Illustrated book of twenty-five pages with archival dyes and lithographs on cloth, page: dimensions vary, see child records; overall (approx.): 13 x 11 x 2 ⅞" (33 x 28 x 6 cm). Publisher: Zucker Art Books, New York. Printer: Dye-Namix, Inc., New York. Edition: Artist proof before the edition of 14. Gift of the artist.

Louise Bourgeois. **Self Portrait.** 2007. Drypoint and engraving, plate: 4 x 6" (10.2 x 15.2 cm); sheet: 9 x 9 ½" (22.8 x 24.1 cm). Publisher: Harlan & Weaver. Printer: Harlan & Weaver. Edition: 25. Gift of the artist.

Louise Bourgeois. **The Maternal Man (for Parkett no. 82).** 2008. Archival dye digital print on cotton percale, composition (irreg.): 10 ¾ x 3 ⅞" (26.4 x 9.8 cm); sheet: 10 ¾ x 8 ⅞" (26.4 x 20.4 cm). Publisher: Parkett Publishers, Zurich-New York. Edition: 33. General Print Fund.

Louise Bourgeois. **Pink Days.** 2008. Archival dyes with thread additions on cotton percale, composition: 14 ⅞ x 20 ¼" (37.3 x 51.5 cm); sheet: 18 x 22" (45.7 x 55.9 cm). Publisher: Louise Bourgeois. Printer: Dye-Namix, Inc., New York. Cloth Edition: 40. Gift of the artist.

Enrique Chagoya. **Border Patrol on Acid.** 2007. Etching and aquatint, with hand additions, plate: 10 ¾ x 13 7/8" (27.3 x 35.2 cm); sheet: 17 1/16 x 19 7/8" (45 x 50.5 cm). Publisher: Universal Limited Art Editions, West Islip and Bay Shore, New York. Printer: Universal Limited Art Editions, West Islip and Bay Shore, New York. Edition: 26. Gift of Emily Fisher Landau.

Enrique Chagoya. **Thinking of Ensor and My Cat Diego.** 2007. Etching and aquatint, with hand additions, plate: 10 13/16 x 13 ¾" (27.5 x 35 cm); sheet: 17 13/16 x 19 7/8" (45.2 x 50.5 cm). Publisher: Universal Limited Art Editions, West Islip and Bay Shore, New York. Printer: Universal Limited Art Editions, West Islip and Bay Shore, New York. Edition: 22. Gift of Emily Fisher Landau.

Amy Cutler. **Groomers.** 2008. Lithograph, composition (irreg.): 21 5/16 x 19 ½" (54.2 x 49.5 cm); sheet: 34 1/16 x 24 1/8" (86.5 x 61.2 cm). Publisher: Universal Limited Art Editions, West Islip and Bay Shore, New York. Printer: Universal Limited Art Editions, West Islip and Bay Shore, New York. Edition: 34. Gift of Emily Fisher Landau.

Amy Cutler. **Provisions.** 2008. Lithograph, composition (irreg.): 20 7/16 x 16 ¾" (51.9 x 42.5 cm); sheet: 34 1/16 x 24 1/8" (86.5 x 61.3 cm). Publisher: Universal Limited Art Editions, West Islip and Bay Shore, New York. Printer: Universal Limited Art Editions, West Islip and Bay Shore, New York. Edition: 34. Gift of Emily Fisher Landau.

Amy Cutler. **Reserves.** 2008. Lithograph, composition (irreg.): 21 15/16 x 18 3/16" (55.7 x 46.2 cm); sheet: 34 1/16 x 24" (86.5 x 61 cm). Publisher: Universal Limited Art Editions, West Islip and Bay Shore, New York. Printer: Universal Limited Art Editions, West Islip and Bay Shore, New York. Edition: 34. Gift of Emily Fisher Landau.

Amy Cutler. **Weavers.** 2008. Lithograph, composition (irreg.): 22 7/16 x 18 1/16" (57 x 47.4 cm); sheet: 34 1/16 x 24 1/8" (86.5 x 61.2 cm). Publisher: Universal Limited Art Editions, West Islip and Bay Shore, New York. Printer: Universal Limited Art Editions, West Islip and Bay Shore, New York. Edition: 34. Gift of Emily Fisher Landau.

Silvie Defraoui. **Revisiting the temple of Ramses III as seen from the first pylon of the great temple of Amon.** 2008. Photograph on aluminum with drilled hole additions, composition and sheet: 24 x 28 3/8" (61 x 72 cm). Publisher: Societe Suisse de Gravure. Printer: Hediger AG. Edition: 125. General Print Fund.

Jan Dibbets. **Robin Redbreasts Territory/Sculpture 1969, April – June 1970.** 1970. Artist's book and one duplicate, page (each): 7 3/16 x 4 ¾" (18.2 x 12 cm). Publisher: Seth Siegelaub; Verlag Gebr., König, Cologne. Printer: unknown, Vondelpark, Amsterdam. Edition: Unknown. Art & Project/Depot VBVR.

Steve DiBenedetto. **Fracture, state 8.** 2007. Etching, aquatint, engraving, and drypoint, with gouache hand additions. Edition: unique. Gift of Carol Weaver and Felix Harlan.

Steve DiBenedetto. **Fracture, state 13.** 2008. Etching, aquatint, engraving, and drypoint. Edition: unique. Gift of Carol Weaver and Felix Harlan.

Steve DiBenedetto. **Fracture, state 19.** 2008. Etching, aquatint, engraving, and drypoint, with hand additions, composition and sheet (irreg.): 20 1/8 x 15 3/8" (51.1 x 39 cm). Edition: unique. Gift of Carol Weaver and Felix Harlan.

Steve DiBenedetto. **Fracture.** 2008. Etching, aquatint, engraving, and drypoint. Publisher: Harlan & Weaver. Edition: 23. Patricia P. Irgens Larsen Foundation Fund.

Otto Dix. **Leonie.** 1923. Lithograph, composition (irreg.): 18 11/16 x 14 ¾" (47.4 x 37.5 cm); sheet: 23 3/8 x 18 ¼" (59.4 x 46.3 cm). Publisher: Karl Nierendorf, Berlin. Printer: unknown. Edition: 65. The Associates Fund.

Otto Dix. **Sailor and Girl.** 1923. Lithograph, composition (irreg.): 19 x 14 ¾" (48.3 x 37.4 cm); sheet: 23 7/16 x 18 5/16" (59.6 x 46.5 cm). Publisher: Karl Nierendorf, Berlin. Printer: Unknown. Edition: 65. The Associates Fund.

Trisha Donnelly. **The Dashiell Delay – An Edition Subscription (for Parkett no. 77).** 2006. Multiple of four Xeroxes, three gelatin silver prints, one line-block, one felt-tip pen drawing, and marble slab, each (approx.): 8 x 10" (20.3 x 25.4 cm). Publisher: Parkett Publishers, Zurich-New York. Printer: Dye-Namix, Inc., New York. Edition: 45. General Print Fund.

Richard Dupont. **Phantom.** 2007. Etching and aquatint, sheet: 39 5/8 x 63 3/16" (100.7 x 160.8 cm). Publisher: Carolina Nitsch Contemporary Art, New York. Printer: Burnet Editions, New York; Gregory Burnet, New York. Edition: 12. Alexandra Herzan Fund.

Richard Dupont. **Trace.** 2008. Etching and aquatint, plate: 21 1/16 x 28 7/16" (53.5 x 72.2 cm); sheet: 24 1/8 x 35 5/16" (61.3 x 90.3 cm). Publisher: Carolina Nitsch Contemporary Art, New York. Printer: Burnet Editions, New York; Gregory Burnet, New York. Edition: 15. Alexandra Herzan Fund.

Ian Hamilton Finlay. **Sea Poppy 2.** 1968. Offset on card, composition (irreg.): 4 15/16 x 4 7/8" (12.5 x 12.4 cm); sheet: 6 ¼ x 6 ¼" (15.8 x 15.8 cm). Publisher: Wild Hawthorn Press, Little Sparta, Scotland. Printer: Unknown. Edition: 250. Gift of Ivy Rutzky.

Ian Hamilton Finlay. **Blue/Waters/Bark.** 1972. Offset on folded card, composition and sheet (unfolded): 2 1/8 x 9" (5.4 x 22.8 cm). Publisher: Wild Hawthorn Press, Little Sparta, Scotland. Printer: Unknown. Edition: 250. Gift of Ivy Rutzky, New York.

Ian Hamilton Finlay. **Copyright.** 1973. Offset on folded card, composition (irreg.): 3 1/8 x 4 7/16" (7.9 x 11.3 cm); sheet (unfolded): 4 7/16 x 13 ½" (11.2 x 34.3 cm). Publisher: Wild Hawthorn Press, Little Sparta, Scotland. Printer: Unknown. Edition: 300. Gift of Ivy Rutzky, New York.

Ian Hamilton Finlay. **Wild Hawthorn Weapons Series No. 2: Homage to Max Bill.** 1974. Offset on card, composition (irreg.): 4 15/16 x 3 ¼" (12.6 x 8.2 cm); sheet: 6 x 4" (15.2 x 10.2 cm). Publisher: Wild Hawthorn Press, Little Sparta, Scotland. Printer: Unknown. Edition: 250. Gift of Ivy Rutzky, New York.

Ian Hamilton Finlay. **Pacific.** 1975. Board game with two sets of playing pieces on cardstock and instruction sheet, other (board): 11 1/16 x 15 3/16" (28.1 x 38.5 cm); sheet (playing pieces, each): 7 ½ x 10 15/16" (19 x 27.8 cm); sheet (instruction sheet): 7 9/16 x 11" (19.2 x 28 cm). Publisher: Wild Hawthorn Press, Little Sparta, Scotland. Printer: unknown. Edition: unknown. Gift of Ivy Rutzky, New York.

Ian Hamilton Finlay. **Lullaby.** 1975. Offset on card, composition (irreg.): 5 3/8 x 3 11/16" (13.6 x 9.3 cm); sheet: 5 13/16 x 4 1/8" (14.8 x 10.5 cm). Publisher: Wild Hawthorn Press, Little Sparta, Scotland. Printer: Unknown. Gift of Ivy Rutzky, New York.

Ian Hamilton Finlay. **Marine Prototypes.** 1975. Offset on card, composition (irreg.): 5 9/16 x 4" (14.2 x 10.1 cm); sheet: 6 x 4 ¼" (15.2 x 10.8 cm). Publisher: Wild Hawthorn Press, Little Sparta, Scotland. Printer: unknown. Edition: 250. Gift of Ivy Rutzky, New York.

Ian Hamilton Finlay. **The Divided Meadows of Aphrodite.** 1975. Offset on card, composition: 5 5/8 x 3 5/8" (13.7 x 9.2 cm); sheet: 5 7/8 x 4 1/8" (14.9 x 10.5 cm). Publisher: Wild Hawthorn Press, Little Sparta, Scotland. Printer: Unknown. Edition: 250. Gift of Ivy Rutzky, New York.

Ian Hamilton Finlay. **Stonypath Garden & Gallery Series: 'USS Nautilus'.** 1975. Offset on card, composition: 7 15/16 x 5 3/8" (20.2 x 13.6 cm); sheet: 8 5/8 x 6" (21.9 x 15.2 cm). Publisher: Wild Hawthorn Press, Little Sparta, Scotland. Printer: Unknown. Edition: 250. Gift of Ivy Rutzky, New York.

Ian Hamilton Finlay. **Selected Ponds.** 1976. Artist's book, page: 11 ¾ x 11 7/16" (29.8 x 29.1 cm). Publisher: West Coast Poetry Review, Reno, Nevada. Printer: Unknown. Gift of Ivy Rutzky, New York.

Ian Hamilton Finlay. **Improvisation No. 1.** 1977. Offset on card with duplicate, composition and sheet: 2 5/8 x 8 ¼" (6.7 x 21 cm). Publisher: Wild Hawthorn Press, Little Sparta, Scotland. Printer: Unknown. Edition: 250. Gift of Ivy Rutzky, New York.

Ian Hamilton Finlay. **Marionette (2)**. 1978. Offset on card, composition: 5 1/8 x 3 3/16" (13 x 8.1 cm); sheet: 6 x 4 1/16" (15.2 x 10.3 cm). Publisher: Wild Hawthorn Press, Little Sparta, Scotland. Printer: Unknown. Edition: 250. Gift of Ivy Rutzky, New York.

Ian Hamilton Finlay. **'Auch ich War in Arkadien...'** 1978. Offset on card, composition: 3 3/4 x 5 1/2" (9.6 x 14 cm); sheet: 3 3/4 x 5 1/2" (9.6 x 14 cm). Publisher: Wild Hawthorn Press, Little Sparta, Scotland. Printer: Unknown. Gift of Ivy Rutzky, New York.

Ian Hamilton Finlay. **Leaf/Bark Bookmark**. 1978. Offset on card with one duplicate, composition (irreg.): 5 3/8 x 1 5/16" (13.6 x 2.4 cm); sheet: 6 1/4 x 1 9/16" (15.8 x 3.9 cm). Publisher: Wild Hawthorn Press, Little Sparta, Scotland. Printer: Unknown. Edition: 250. Gift of Ivy Rutzky, New York.

Ian Hamilton Finlay. **Handley Page Heyford**. 1978. Offset on card, composition (irreg.): 5 3/8 x 3 7/16" (13.6 x 8.8 cm); sheet: 6 3/16 x 5 1/16" (16.7 x 12.8 cm). Publisher: Wild Hawthorn Press, Little Sparta, Scotland. Printer: Unknown. Edition: 250. Gift of Ivy Rutzky, New York.

Ian Hamilton Finlay. **A Woodland Flute**. 1978. Offset on card, composition and sheet: 6 x 4" (15.2 x 10.2 cm). Publisher: Wild Hawthorn Press, Little Sparta, Scotland. Printer: Unknown. Edition: 250. Gift of Ivy Rutzky, New York.

Ian Hamilton Finlay. **Reply Card**. 1978. Offset on card, composition (irreg.): 2 5/8 x 4 3/16" (6.6 x 10.7 cm); sheet: 3 7/16 x 5 1/2" (8.8 x 14 cm). Publisher: Wild Hawthorn Press, Little Sparta, Scotland. Printer: Unknown. Edition: 250. Gift of Ivy Rutzky, New York.

Ian Hamilton Finlay. **Butterfly**. 1979. Offset on folded card, sheet (unfolded): 1 3/4 x 2 5/8" (4.4 x 6.6 cm). Publisher: Wild Hawthorn Press, Little Sparta, Scotland. Printer: Unknown. Edition: 250. Gift of Ivy Rutzky, New York.

Ian Hamilton Finlay. **'Cythera' plan**. 1979. Offset on card, composition (irreg.): 7 1/4 x 3 7/16" (18.4 x 8.7 cm); sheet: 7 7/16 x 3 11/16" (18.9 x 9.3 cm). Publisher: Wild Hawthorn Press, Little Sparta, Scotland. Printer: Unknown. Edition: 250. Gift of Ivy Rutzky, New York.

Ian Hamilton Finlay. **Blue Water's Bark**. 1979. Offset on folded card with duplicate, composition (irreg.): 7/8 x 7" (2.2 x 17.8 cm); sheet (unfolded): 3 1/16 x 15 9/16" (7.8 x 39.6 cm). Publisher: Wild Hawthorn Press, Little Sparta, Scotland. Printer: Unknown. Edition: 250. Gift of Ivy Rutzky, New York.

Ian Hamilton Finlay. **Snow Bark**. 1979. Offset on card, composition and sheet: 2 3/16 x 5 5/16" (5.5 x 13.5 cm). Publisher: Wild Hawthorn Press, Little Sparta, Scotland. Printer: Unknown. Edition: 250. Gift of Ivy Rutzky, New York.

Ian Hamilton Finlay. **Arbre (Tree)**. 1979. Offset on card with duplicate, composition and sheet: 6 1/4 x 1 7/16" (15.8 x 3.6 cm). Publisher: Wild Hawthorn Press, Little Sparta, Scotland. Printer: Unknown. Edition: 250. Gift of Ivy Rutzky, New York.

Ian Hamilton Finlay. **Butterfly Garden**. 1979. Offset on envelope and twelve tags, envelope: 7 1/2 x 5" (19 x 12.7 cm); tag (each): 1 7/16 x 4 7/16" (3.7 x 11.3 cm). Publisher: Wild Hawthorn Press, Little Sparta, Scotland. Printer: Unknown. Edition: 250. Gift of Ivy Rutzky, New York.

Ian Hamilton Finlay. **Nature Over Again After Poussin**. 1980. Artist's book, various dimensions. Publisher: Wild Hawthorn Press, Little Sparta, Scotland. Printer: Unknown. Gift of Ivy Rutzky, New York.

Ian Hamilton Finlay. **Two Billows**. 1980. Artist's book, page: 5 3/8 x 3 1/8" (13.6 x 8 cm). Publisher: Wild Hawthorn Press, Little Sparta, Scotland. Printer: Unknown. Edition: 250. Gift of Ivy Rutzky, New York.

Ian Hamilton Finlay. **Woods and Seas**. 1980. Artist's book, page (each): 2 3/8 x 3 9/16" (6 x 9 cm). Publisher: Wild Hawthorn Press, Little Sparta, Scotland. Printer: unknown. Edition: 250. Gift of Ivy Rutzky, New York.

Robert Frank. **Untitled (for Parkett no. 83)**. 2008. Digital print, composition: 6 3/8 x 3 3/4" (16.2 x 9.5 cm); sheet: 10 15/16 x 8 1/2" (27.8 x 21.6 cm). Publisher: Parkett Publishers, Zurich-New York. Printer: Alexandra Batsford, Brooklyn, New York. Edition: 45. General Print Fund.

Jim Gaylord. **Nobody's Perfect**. 2007. Screenprint and digital print, with gouache additions, composition: 10 7/8 x 14 1/2" (27.7 x 36.8 cm); sheet: 16 15/16 x 21 15/16" (43 x 55.8 cm). Publisher: Element Editions, New York. Printer: Element editions, New York. Edition: 20. General Print Fund.

General Idea. **The 1970 Miss General Idea Pageant**. 1971. Artist's book, page: 4 7/16 x 4 1/2" (11.3 x 11.4 cm). Publisher: General Idea. Printer: Coach House Press, Toronto. Edition: Approx. 50. Mary Joy Thompson Legacy Fund.

General Idea. **Artist's Conception: Miss General Idea 1971**. 1971. Screenprint. Publisher: General Idea. Printer: General Idea. Edition: Approx. 10. Mary Joy Thompson Legacy Fund.

General Idea. **Shoe Journal**. 1971-2007. Artist's book, page (each): 5 15/16 x 3 15/16" (15.1 x 10 cm); overall: 4 5/16 x 6 1/8" (11 x 15.5 cm). Publisher: Coach House Press. Edition: 100. Mary Joy Thompson Legacy Fund.

General Idea. **Manipulating the Self**. 1973. Photolithograph, composition: 20 7/16 x 18 7/16" (51.9 x 46.8 cm); sheet: 29 x 23 1/16" (73.6 x 58.5 cm). Publisher: Galerie B, Montreal. Printer: Galerie B, Montreal. Edition: 65. Mary Joy Thompson Legacy Fund.

General Idea. **The Dr. Brute Colonnade (Dominant Imagery)**. 1975. Diazotype and enamel on acetate, craft paper, sheet: 24 x 45 1/16" (61 x 116 cm). Publisher: General Idea. Printer: Unknown, Toronto. Edition: 5. Mary Joy Thompson Legacy Fund.

General Idea. **The Dr. Brute Colonnade and Drop Ceiling Detail**. 1975. Diazotype and enamel on acetate, craft paper, sheet: 24 19/16 x 46 1/16" (63 x 117 cm). Publisher: General Idea. Printer: Unknown, Toronto. Edition: 5. Mary Joy Thompson Legacy Fund.

General Ide. **Luxon Louvre (Ambiguity Without Contradiction)**. 1975. Diazotype and enamel on acetate, craft papers sheet: 27 1/4 x 59 1/16" (69.2 x 150 cm). Publisher: General Idea. Printer: Unknown, Toronto. Edition: 5. Mary Joy Thompson Legacy Fund.

General Idea. **Miss General Idea Glove Pattern (Form Follows Fetish)**. 1975. Diazotype and enamel on acetate, craft paper, sheet: 18 1/2 x 59 1/16" (47 x 150 cm). Publisher: General Idea. Printer: unknown, Toronto. Mary Joy Thompson Legacy Fund.

General Idea. **Pavillion Construction Hoarding**. 1975. Diazotype on acetate, hand colored with enamel, foamcore, sheet: 37 x 77" (94 x 195.6 cm). Publisher: General Idea. Printer: unknown, Toronto. Edition: 5. Mary Joy Thompson Legacy Fund.

General Idea. **Proposed Seating Arrangement (Form Follows Fiction)**. 1975. Diazotype on acetate, hand-colored with enamel, foamcore, sheet: 37 x 77" (94 x 195.6 cm). Publisher: General Idea. Printer: unknown, Toronto. Edition: 5, including 1 variant. Mary Joy Thompson Legacy Fund.

General Idea. **General Idea: Search for the Spirit**. 1976. Artist's book, page (irreg.): 8 1/8 x 5 13/16" (20.6 x 14.7 cm). Publisher: Galerie Gaëtan, Geneva. Printer: unknown. Edition: unknown. Mary Joy Thompson Legacy Fund.

General Idea. **S/HE: The 1984 Miss General Idea Pageant No. 102**. 1977. Artist's book, page: 8 x 5" (20.3 x 12.7 cm). Publisher: Art Metropole, Toronto. Edition: 500. Mary Joy Thompson Legacy Fund.

General Idea. **General Idea: Manage a Trois**. 1978. Artist's book, page (each): 10 1/2 x 7 15/16" (26.7 x 20.2 cm). Publisher: Art Metropole, Toronto. Printer: Unknown. Edition: 500. Mary Joy Thompson Legacy Fund.

General Idea. **Glamour di General Idea**. 1978. Photolithograph, sheet: 19 5/8 x 27 3/8" (49.8 x 69.5 cm). Publisher: Lucio Amelio, Naples. Printer: Unknown. Edition: unknown (100 signed and numbered). Mary Joy Thompson Legacy Fund.

General Idea. **The Getting into the Spirits Cocktail Book from The 1984 Miss General Idea Pavillion**. 1980. Artist's book, page: 5 1/2 x 3 15/16" (14 x 10 cm). Publisher: General Idea. Edition: 900. Mary Joy Thompson Legacy Fund.

General Idea. **Ghent Flag**. 1984. Screenprint, overall: 78 3/4 x 78 3/4" (200 x 200 cm). Publisher: Museum van Hedendaagse Kunst, Ghent. Edition: 50. Mary Joy Thompson Legacy Fund.

General Ide. **AQUI! Magazine No. 7**. 1985. Screenprinted journal, label, title page, and back issue flier, composition (poster, approx.): 68 3/4 x 44 3/16" (173.3 x 112.2 cm); sheet (poster, approx.): 69 x 45" (175.3 x 114.3 cm); composition (label): 15 11/16 x 10 3/8" (39.8 x 26.4 cm); sheet (label): 16 15/16 x 10 15/16" (43.1 x 27.8 cm); composition (flier): 15 3/8 x 9 15/16" (39.1 x 25.3 cm); sheet (flier): 16 15/16 x 11" (43.1 x 27.9 cm); composition (title page): 16 7/16 x 10 7/16" (41.7 x 26.5 cm); sheet (title page): 17 x 11" (43.2 x 27.9 cm). Publisher: AQUI Magazine, Brooklyn. Printer: Unknown. Edition: 500. Mary Joy Thompson Legacy Fund.

General Idea. **Mondo Cane**. 1985. Screenprint, composition and sheet: 29 x 40 1/2" (73.6 x 102.8 cm). Publisher: Open Studio, Toronto. Printer: Open Studio, Toronto. Edition: 25. Mary Joy Thompson Legacy Fund.

General Idea. **AIDS**. 1987, dated 1988. Screenprint, composition: 26 15/16 x 26 15/16" (68.5 x 68.5 cm); sheet: 32 x 32" (81.3 x 81.3 cm). Publisher: Koury Wingate Gallery, New York. Printer: Unknown. Edition: 80. Mary Joy Thompson Legacy Fund.

General Idea (Canadian). **Fear Management**. 1987. Portfolio of eight screenprints, with hand additions. composition and sheet (each approx.): 32 15/16 x 21 15/16" (83.7 x 55.8 cm). Publisher: Blumarts, New York. Printer: Maurel Studios, New York. Edition: 50. Mary Joy Thompson Legacy Fund.

General Idea. **Down the Drink**. 1988. Multiple of chenille and embroidery on felt, overall (irreg.): 9 7/16 x 8 7/16" (24 x 21.5 cm). Publisher: General Idea. Edition: unlimited (less than 100 produced). Partial purchase and partial gift of the artist.

General Idea. **Le Fin**. 1988. Multiple of chenille and embroidery on felt, overall (irreg.): 9 1/4 x 8 7/16" (23.5 x 21.4 cm). Publisher: General Idea. Edition: Unlimited (less than 100 produced). Partial purchase and partial gift of the artist.

General Idea. **Ouroboros**. 1988. Multiple of chenille and embroidery on felt, overall (irreg.): 9 3/16 x 9 13/16" (23.4 x 24.9 cm). Publisher: General Idea. Edition: Unlimited (less than 100 produced). Partial purchase and partial gift of the artist.

General Idea. **Phoenix with a P**. 1988-91. Multiple of chenille and embroidery on felt, overall (irreg.): 9 1/8 x 8 3/8" (23.2 x 21.2 cm). Publisher: General Idea. Edition: Unlimited (less than 100 produced). Partial purchase and partial gift of the artist.

General Idea. **Post Mortem**. 1988. Multiple of chenille and embroidery on felt, overall (irreg.): 9 1/16 x 8 9/16" (23 x 21.8 cm). Publisher: General Idea. Edition: Unlimited (less than 100 produced). Partial purchase and partial gift of the artist.

General Idea. **When the Fur Flies**. 1988. Multiple of chenille and embroidery on felt, overall (irreg.): 9 1/8 x 8 3/8" (23.2 x 21.2 cm). Publisher: General Idea. Edition: Unlimited (less than 100 produced). Partial purchase and partial gift of the artist.

General Idea. **Eye of the Beholder**. 1989. Multiple of chenille and embroidery on felt, overall (irreg.): 9 1/16 x 8 1/4" (23 x 21 cm). Publisher: General Idea. Edition: Unlimited (less than 100 produced). Partial purchase and partial gift of the artist.

General Idea. **Lucre**. 1989. Multiple of chenille and embroidery on felt, overall (irreg.): 9 5/16 x 8 1/4" (23.7 x 21 cm). Publisher: General Idea. Edition: Unlimited (less than 100 produced). Partial purchase and partial gift of the artist.

General Idea. **Cartouché**. 1991. Multiple of chenille and embroidery on felt, overall (irreg.): 9 1/8 x 8" (23.2 x 20.3 cm). Publisher: General Idea. Edition: Unlimited (less than 100 produced). Partial purchase and partial gift of the artist.

General Idea. **Passion Over Reason**. 1991. Multiple of chenille and embroidery on felt, overall (irreg.): 9 1/8 x 8 1/4" (23.2 x 21 cm). Publisher: General Idea. Edition: Unlimited (less than 100 produced). Partial purchase and partial gift of the artist.

General Idea. **GENERI©**. 1992. Multiple of printed mylar balloon, other (balloon deflated, irreg.): 19 11/16 x 28 3/4" (50 x 73 cm). Publisher: Centre d'Art Santa Mònica, Barcelona. Edition: 250. Mary Joy Thompson Legacy Fund.

General Idea. **Hope Chest**. 1992. Multiple of three stuffed acrylic seals and faux fur, in polystyrene cooler with laminated placemat, component (cooler, irreg.): 14 9/16 x 18 1/2 x 13 3/4" (37 x 47 x 35 cm); component (stuffed toy, each approx.): 6 11/16 x 12 x 6 5/16" (17 x 30.5 x 16 cm); component (faux fur, irreg.): 56 11/16 x 74 x 13/16" (144 x 188 x 2 cm). Publisher: General Idea. Edition: 9. Mary Joy Thompson Legacy Fund.

General Idea. **Magi© Bullet**. 1992. Multiple of custom-shaped mylar balloon, other (balloon deflated, approx.): 19 1/2 x 27 15/16" (49.5 x 71 cm). Publisher: General Idea. Edition: 100. Mary Joy Thompson Legacy Fund.

General Idea. **PLA©EBO (Helium)**. 1992/2001. Multiple of three custom-shaped mylar balloons, other (each balloon deflated, approx.): 18 1/8 x 34 5/8" (46 x 88 cm). Publisher: Museum of Contemporary Art, Chicago. Edition: 250. Mary Joy Thompson Legacy Fund.

General Idea. **The Sequel: Shut the Fuck Up**. 1992. Multiple of artist's book and VHS videotape, page: 9 5/8 x 6 1/8" (24.5 x 15.5 cm); component (video cassette): 15/16 x 7 3/8 x 4 1/16" (2.4 x 18.7 x 10.3 cm). Publisher: STAMPA Galerie, Basel. Edition: 8. Mary Joy Thompson Legacy Fund.

General Idea. **Magi© Bullet**. 1992. Installation of custom-shaped mylar balloons, dimensions variable. Gift of Mark Krayenhoff.

General Idea. **AIDS Ring**. 1993/96. Multiple of sterling silver ring and velvet-covered box, component (ring): 1 1/4 x 13/16 x 13/16" (3.1 x 2 x 2 cm); component (velvet box): 1 3/16 x 2 3/4 x 1 15/16" (3 x 5.7 x 5 cm). Edition: 100. Mary Joy Thompson Legacy Fund.

General Idea. **Infe©ted Pharmacie**. 1994. Chromogenic color print, with gouache additions, composition: 10 5/8 x 7 11/16" (27 x 19.5 cm); sheet: 14 x 11" (35.5 x 27.9 cm). Publisher: General Idea. Printer: Unknown, Toronto. Edition: 12. Mary Joy Thompson Legacy Fund.

Orly Genger. **Never Nothing**. 2008. Lithograph, composition: 28 5/16 x 43 3/4" (72.5 x 111.2 cm); sheet: 30 3/16 x 44 1/2" (76.6 x 113 cm). Publisher: Universal Limited Art Editions, West Islip and Bay Shore, New York. Printer: Universal Limited Art Editions, West Islip and Bay Shore, New York. Edition: 31. Gift of Emily Fisher Landau.

Orly Genger. **What It All Comes Down To**. 2008. Lithograph, composition (irreg.): 30 1/16 x 5 3/16" (76.3 x 13.2 cm); sheet: 30 1/8 x 29 3/4" (76.5 x 75.5 cm). Publisher: Universal Limited Art Editions, West Islip and Bay Shore, New York. Printer: Universal Limited Art Editions, West Islip and Bay Shore, New York. Edition: 32. Gift of Emily Fisher Landau.

Ewan Gibbs. **New York**. New York. Linoleum cut, composition: 9 3/4 x 7 3/8" (24.8 x 18.8 cm); sheet: 16 5/8 x 11 13/16" (42.2 x 30 cm). Publisher: The Armory Show. Printer: Thumbprint Editions, London. Edition: 20. Gift of Sue and Edgar Wachenheim III.

Gilbert & George. **A Message From the Sculptors Gilbert & George**. 1970. Artist's book, with photographs. Edition: 300. Art & Project/Depot VBVR.

Gilbert & George. **The Ten Speeches**. 1971. Artist's book, page: 7 ⁷/₁₆ x 7 ⁷/₁₆" (18.9 x 18.9 cm). Publisher: Gilbert & George. Edition: 10. Art & Project Depot/VBVR.

Wade Guyton. **Untitled (for Parkett no. 83)**. 2008. Digital print on plywood, overall: 23 ⁷/₈ x 47 ⁷/₈ x ¹/₂" (60.6 x 121.6 x 1.2 cm). Publisher: Parkett Publishers, Zurich-New York. Printer: Selecto-Flash, West Orange, New Jersey. Edition: 38. General Print Fund.

Ann Hamilton. **warp & weft I**. 2007, dated 2008. Lithograph, composition: 34 ¹/₁₆ x 49 ¹⁵/₁₆" (86.5 x 126.8 cm); sheet: 38 ⁹/₁₆ x 56" (98 x 142.3 cm). Publisher: G.E.L., Los Angeles. Printer: G.E.L., Los Angeles. Edition: 10. Lily Auchincloss Fund.

Ann Hamilton. **warp & weft II**. 2007, dated 2008. Lithograph, composition: 33 ³/₈ x 49 ⁷/₈" (84.7 x 126.7 cm); sheet: 37 ⁷/₈ x 56" (96.2 x 142.2 cm). Edition: 10. Lily Auchincloss Fund.

Richard Hamilton. **The Critic Laughs**. 1968. Laminated offset lithograph and screenprint, with collage and hand additions, composition: 13 ⁷/₁₆ x 10 ⁵/₁₆" (34.2 x 26.2 cm); sheet: 23 ⁷/₁₆ x 18 ¹/₄" (59.5 x 46.4 cm). Publisher: Documenta Foundation, Kassel, Germany. Printer: Kelpra Studio, London. Screenprint. Edition: 125. Acquired through the generosity of Richard Gerrig and Timothy Peterson.

David Hammons. **Untitled**. 1969. Pigment on board, 36 ¹/₄ x 25 ¹/₈" (92 x 63.8 cm). The Friends of Education, the General Print Fund, and Committee on Drawings Funds.

Rachel Harrison. **Wardrobe Malfunction (for Parkett no. 82)**. 2008. Lithograph, composition (irreg.) and sheet: 26 ⁹/₁₆ x 18 ⁵/₁₆" (67.5 x 46.5 cm). Publisher: Parkett Publishers, Zurich-New York. Printer: Derrière L'Étoile Studios, New York. Edition: 48. General Print Fund. David Ireland. **A variation on 79, side to side passes on a dumbball, dedicated to the memory of John Cage 1912-1992**. 1993. Portfolio of five etchings and drypoints, composition and sheet (each approx.): 14 ¹³/₁₆ x 35 ³/₁₆" (37.6 x 89.4 cm). Publisher: C. Editions, San Francisco. Printer: Teaberry Press, San Francisco. Edition: 10. Gift of Thomas Cvikota in honor of the artist and John Cage.

Christian Jankowski. **Christian Jankowski Reads Parkett Artists Collaboration on Allora & Calzadilla from the series Christian Jankowski Reads 50 Parkett Artists Collaborations (for Parkett no.81)**. 2008. Chromogenic color print by Shay-Lee Uziei, from a series of fifty unique chromogenic color prints by fifty photographers, composition and sheet: 7 ¹⁵/₁₆ x 11 ⁷/₈" (20.2 x 30.2 cm). Publisher: Parkett Publishers, Zurich-New York. Printer: Stutz Image Center, Bremgarten, Switzerland. Edition: 1. General Print Fund.

Donald Judd. **Untitled**. 1960/61-78. Woodcut, with watercolor additions, composition: 20 ⁷/₈ x 15 ⁷/₈" (53.1 x 40.3 cm); sheet: 26 ¹/₂ x 21 ³/₈" (67.3 x 54.3 cm). Publisher: Edition Heiner Friedrich, Munich. Printer: Roy C. Judd. Edition: 25. General Print Fund.

On Kawara. **Went**. 2007. Artist's book in twelve volumes, page: 8 ¹/₄ x 5 ¹/₁₆" (20.9 x 14.5 cm). Publisher: mfc-michèle didier, Brussels. Printer: Arte Print, Brussels. Edition: 90. Monroe Wheeler Fund.

Kayrock and Wolfy. **The Roxy Pain Antipleonist Manifesto**. 2004. Screenprint, composition (irreg.): 20 ¹/₁₆ x 13" (50.9 x 33 cm); sheet: 20 ¹/₁₆ x 13" (50.9 x 33 cm). Publisher: Unpublished. Printer: Kayrock Screenprinting, Inc., New York. Edition: Unlimited (approx. 50-75 printed). General Print Fund.

Kayrock and Wolfy. **Transparent Process**. 2005. Screenprint. Publisher: Unpublished. Printer: Kayrock Screenprinting, Inc., New York. Edition: Unknown. General Print Fund.

Kayrock and Wolfy. **The Geo. Washington/Contract**. 2006. Screenprint. Publisher: Unpublished. Printer: Kayrock Screenprinting, Inc., New York. Edition: Unlimited (less than 100 printed). General Print Fund.

Kayrock and Wolfy. **"...Represents You"**. 2007. Series of twenty screenprints, nineteen with hand additions, composition (each approx.) and sheet (each approx.): 25 x 19" (63.5 x 48.3 cm). Publisher: Unpublished. Printer: Kayrock Screenprinting, Inc., New York. Edition: Unique. General Print Fund.

Kayrock and Wolfy. **Poster from P.S. 1 installation "...Represents You"**. 2007. Screenprint, composition (irreg.) and sheet (irreg.): 25 x 19" (63.5 x 48.2 cm). Publisher: unpublished. Printer: Kayrock and Wolfy. Edition: unique. General Print Fund.

Ellsworth Kelly. **Blue Gray Green Red**. 2008. Lithograph, sheet: 48 x 130" (121.9 x 330.2 cm). Publisher: Gemini G.E.L., Los Angeles. Printer: Gemini G.E.L., Los Angeles. Edition: 18 announced. Acquired through the generosity of Agnes Gund.

William Kentridge. **Security**. 1980. Screenprinted poster, composition (irreg.): 22 ⁹/₁₆ x 14 ³/₈" (57.3 x 36.5 cm); sheet: 32 ⁷/₈ x 17 ¹⁵/₁₆" (83.5 x 45.5 cm). Publisher: Junction Avenue Theatre. Printer: William Kentridge, Johannesburg. Edition: Unknown. General Print Fund.

William Kentridge. **News from Nowhere**. 2007. Lithograph with collage, watercolor, hand additions, and push pins, composition: 62 ¹/₄ x 47 ¹/₄" (158.1 x 120 cm); sheet: 63 ¹/₈ x 47 ³/₄" (160.3 x 121.3 cm). Publisher: William Kentridge. Printer: The Artists' Press, White River, South Africa. Edition: 35. Maud and Jeffrey Welles Fund.

William Kentridge. **Nose 3, Nose 7, Nose 11, Nose 12, Nose 13 from The Nose**. 2007-08. Five aquatint, drypoint, and engravings from a planned series of 25-35 prints. Publisher: David Krut Publishing, Johannesburg. Printer: David Krut Print Workshop. Edition: 50. Patricia P. Irgens Larsen Foundation Fund.

Fang Lijun. **2000.5.10**. 2000. Woodcut, composition and sheet: 47 ¹/₁₆ x 31 ⁷/₈" (121.2 x 81 cm). Publisher: Fang Lijun, Beijing. Printer: Fang Lijun, Beijing. Edition: 65. Gift of Alexander Ochs.

Fang Lijun. **2000.5.20**. 2000. Woodcut, composition and sheet: 48 x 32" (121.9 x 81.3 cm). Publisher: Fang Lijun, Beijing. Printer: Fang Lijun, Beijing. Edition: 65. Gift of Alexander Ochs.

Rosa Loy. **Afternoon with Laika**. 2008. Lithograph, composition (irreg.): 14 ³/₁₆ x 16 ⁷/₈" (36 x 42.9 cm); sheet: 20 ¹/₁₆ x 23" (52.6 x 58.4 cm). Publisher: Universal Limited Art Editions, West Islip and Bay Shore, New York. Printer: Universal Limited Art Editions, West Islip and Bay Shore, New York. Edition: 25. Gift of Emily Fisher Landau.

Jorge Macchi. **Mare Tranquillatis**. 2007. Lithograph, composition: 16 ⁹/₁₆ x 25 ¹⁵/₁₆" (42 x 65.9 cm); sheet: 21 ⁵/₈ x 29 ¹/₂" (55 x 75 cm). Publisher: Polígrafa Obra Gráfica, Barcelona. Printer: Polígrafa Obra Gráfica, Barcelona. Edition: 50. Lily Auchincloss Fund.

Jorge Macchi. **Old World**. 2007. Lithograph, composition: 26 ¹/₁₆ x 37 ¹/₁₆" (66.2 x 94.2 cm); sheet: 29 ¹/₂ x 40 ¹/₂" (75 x 102.8 cm). Publisher: Polígrafa Obra Gráfica, Barcelona. Printer: Polígrafa Obra Gráfica, Barcelona. Edition: 50. Lily Auchincloss Fund.

Josiah McElheny. **White Modernism**. 2008. Portfolio of thirteen engravings. Publisher: Edition Jacob Samuel, Santa Monica. Printer: Edition Jacob Samuel, Santa Monica. Edition: 18. Roxanne H. Frank Fund.

Julie Mehretu. **Refuge**. 2007. Etching and aquatint, plate: 15 ³/₄ x 19 ¹/₂" (40 x 49.5 cm); sheet: 23 ¹/₄ x 27 ¹⁵/₁₆" (59.1 x 71 cm). Publisher: Burnet Editions, New York. Printer: Burnet Editions, New York. Edition: 45. Eugene Mercy, Jr. Fund.

Ara Peterson. **Four Way Split, Flat Angel, and Blue Head**. 2007. Series of three screenprints on wood. Publisher: unpublished. Printer: Jonathan Runcio, San Francisco. Edition: 10. John B. Turner Fund.

Pablo Picasso. **The Bullfight (La Pique)**. 1959. Linoleum cut, composition: 20 ¹³/₁₆ x 25 ³/₁₆" (52.9 x 64 cm); sheet: 24 ⁷/₁₆ x 29 ¹/₂" (62.1 x 75 cm). Publisher: Galerie Louise Leiris, Paris. Printer: Arnéra, Vallauris, France. Edition: 50. David S. Orentreich Fund.

Pablo Picasso. **Portrait of Vollard, IV (Portrait de Vollard, IV)**. March 4, 1937. Aquatint, drypoint and etching, plate: 13 ⁹/₁₆ x 9 ¹/₁₆" (34.5 x 24.6 cm); sheet: 17 ⁷/₁₆ x 13 ³/₈" (44.3 x 34 cm). Publisher: Unpublished. Printer: Lacourrière, Paris. Edition: Two known impressions. Acquired through the generosity of Marie-Josée and Henry Kravis.

Pablo Picasso. **Musketeer Sitting Down With a Young Boy and Recalling His Life (Mousquetaire attablé avec un jeune garçon, évoquant sa vie) from Suite 347**. 1968. Etching and drypoint, plate: 13 ¹/₄ x 19 ³/₈" (33.6 x 49.2 cm); sheet: 19 ¹/₁₆ x 25 ¹³/₁₆" (50 x 65.6 cm). Publisher: Galerie Louise Leiris, Paris. Printer: Aldo Crommelynck, Paris. Edition: 50. John M. Shapiro Fund.

Pablo Picasso. **Sex in the Traditional and Modern Ways (Sexe à l'ancienne et à la modern) from Suite 347**. 1968. Etching and drypoint, plate: 16 ¹/₈ x 19 ¹/₂" (41 x 49.5 cm); sheet: 22 ⁵/₁₆ x 25 ³/₈" (56.6 x 64.5 cm). Publisher: Galerie Louise Leiris, Paris. Printer: Aldo Crommelynck, Paris. Edition: 50. Sharon Percy Rockefeller Fund.

Pablo Picasso. **Memories: Circus, with El Gigante and Self-Portrait as a Baby – Old Man (Souvenirs: Cirque, avec El Gigante et autoportrait en Bébé-Vieillard) from Suite 347**. 1968. Etching, aquatint, and drypoint, plate: 19 ⁵/₁₆ x 13 ³/₁₆" (49 x 33.5 cm); sheet: 25 ¹³/₁₆ x 18 ³/₈" (65.5 x 46.6 cm). Publisher: Galerie Louise Leiris, Paris. Printer: Aldo Crommelynck, Paris. Edition: 50. Acquired through the generosity of Marie-Josée and Henry Kravis.

Elaine Reichek. **The Pounds, 1913**. 2006. Lithograph, with thread and cloth additions, composition (irreg.): 27 ⁷/₈ x 18 ³/₈" (70.8 x 46.7 cm); sheet: 31 ¹/₂ x 23 ⁹/₁₆" (80 x 59.9 cm). Publisher: SOLO Impression, Inc., New York. Printer: SOLO Impression, Inc., New York. Edition: 14. Acquired through the generosity of Sarah Peter.

Robin Rhode. **Car on Bricks**. 2008. Multiple of stencil and bricks, composition (variable): 58 ¹/₂ x 192 x 7 ¹/₂" (148.6 x 487.7 x 19.1 cm). Publisher: Edition Schellmann, Munich. Edition: 15. Linda Barth Goldstein Fund.

Didier Rittener. **Essayer encore, rater encore, rater mieux**. 2008-09. Stencil, composition (irreg.): 32 x 25 ³/₁₆" (81.3 x 64 cm); sheet: 42 ¹/₂ x 29 ¹⁵/₁₆" (107.9 x 76.1 cm). Publisher: Societe Suisse de Gravure. Printer: Didier Rittener. Edition: 125. General Print Fund.

Dieter Roth. **Cities (Deutsche Städte)**. 1970. Series of five offsets with screenprint, composition (each approx.): 22 ⁵/₈ x 31 ¹/₂" (57.5 x 80 cm); sheet (each): 23 ⁵/₈ x 33" (60 x 83.8 cm). Publisher: Edition Tangente, Heidelberg. Printer: Staib & Mayer, Stuttgart (offset); Karl Löw, Stuttgart (screenprint). Edition: 100. Patricia P. Irgens Larsen Foundation Fund.

Edward Ruscha. **Here and Now**. 2008. Lithograph, composition (irreg.): 14 ⁷/₁₆ x 20 ¹/₂" (36.7 x 52.1 cm); sheet: 17 ¹/₈ x 23 ³/₁₆" (43.5 x 58.9 cm). Publisher: Gemini G.E.L., Los Angeles. Printer: Gemini G.E.L., Los Angeles. Edition: 75 (65 available for distribution). Gift of Sue and Edgar Wachenheim III.

James Siena. **Twisting Slab**. 2007. Etching with relief roll, plate: 7 ⁷/₈ x 9 ¹⁵/₁₆" (20 x 25.2 cm); sheet: 14 ¹/₁₆ x 17 ³/₁₆" (35.7 x 43.6 cm). Publisher: Universal Limited Art Editions, West Islip and Bay Shore, New York. Printer: Universal Limited Art Editions, West Islip and Bay Shore, New York. Edition: 23. Gift of Emily Fisher Landau.

Josh Smith. **Swimming Fish**. 2008. Monotype and screenprint, composition (irreg.): 27 ³/₁₆ x 22 ⁷/₁₆" (69 x 57 cm); sheet: 30 x 22 ⁷/₁₆" (76.2 x 57 cm). Publisher: Societe Suisse de Gravure. Printer: Josh Smith. Edition: 125. General Print Fund.

Kiki Smith. **Fortune**. 2008. Etching, with hand additions, plate: 48 x 59 ³/₄" (121.9 x 151.7 cm); sheet: 30 ⁵/₈ x 54" (77.8 x 137.2 cm). Publisher: Universal Limited Art Editions, West Islip and Bay Shore, New York. Printer: Universal Limited Art Editions, West Islip and Bay Shore, New York. Edition: 30. Gift of Emily Fisher Landau.



Pablo Picasso. *Musketeer Sitting Down with a Young Boy and Recalling His Life (Mousquetaire attablé avec un jeune garçon, évoquant sa vie) from Suite 347*. 1968. Etching and drypoint. Publisher: Galerie Louise Leiris, Paris. Printer: Aldo Crommelynck, Paris. Edition: 50. The Museum of Modern Art. John M. Shapiro Fund

Kiki Smith. **Friend**. 2008. Etching, with hand additions, plate: 48 x 59 ¾" (121.9 x 151.7 cm); sheet: 30 5/8 x 54" (77.8 x 137.2 cm). Publisher: Universal Limited Art Editions, West Islip and Bay Shore, New York. Printer: Universal Limited Art Editions, West Islip and Bay Shore, New York. Edition: 30. Gift of Emily Fisher Landau.

Kiki Smith. **Homecoming**. 2008. Etching, with watercolor additions, plate: 14 7/8 x 21 13/16" (37.8 x 55.4 cm); sheet: 21 x 28" (53.4 x 71.1 cm). Publisher: Universal Limited Art Editions, West Islip and Bay Shore, New York. Printer: Universal Limited Art Editions, West Islip and Bay Shore, New York. Edition: 30. Gift of Emily Fisher Landau.

Alina Szapocznikow. **Untitled**. c. 1961. Monotype, composition (irreg.): 23 13/16 x 16 ¾" (60.5 x 42.5 cm); sheet: 25 ¼ x 18 7/8" (64.2 x 47.9 cm). Printer: Alina Szapocznikow. Edition: Unique. Gift of Harvey S. Shipley Miller.

Alina Szapocznikow. **Untitled**. c. 1963-65. Monotype, composition (irreg.): 18 9/16 x 11 7/16" (47.2 x 29 cm); sheet: 18 11/16 x 12 5/16" (47.5 x 31.2 cm). Printer: Alina Szapocznikow. Edition: Unique. Edgar Wachenheim III Fund.

Atsuko Tanaka. **for 1954**. 2005. Portfolio of five etchings. Publisher: Gallery Ham, Nagoya, Japan. Printer: Junichi Goto. Edition: 20. Harvey S. Shipley Miller Fund.

Gert Tobias. 2008. Seven from a series of eighteen etchings with hand additions, plate (each approx.): 11 13/16 x 9 7/16" (30 x 24 cm); sheet (each approx.): 14 3/16 x 10 3/8" (36 x 26.4 cm). Publisher: Gert and Uwe Tobias. Printer: Gert and Uwe Tobias. Edition: 16. Gift of the artists.

Joëlle Tuerlinckx. ***the biggest-surface-on-earth scale 1:1' (for One Printed Page 2)**. 2006. Photocopy, composition and sheet: 10 9/16" (26.8 cm). Publisher: Library Council of The Museum of Modern Art. Printer: Joëlle Tuerlinckx, Brussels. Edition: 200. Gift of the Library Council of The Museum of Modern Art.

Unknown Artist. **Eye Spy Trees**. 1980. Artist's book, page: 5 1/16 x 3 15/16" (12.8 x 10 cm). Publisher: Blue Tunnel Publications. Printer: unknown. Edition: unknown. Gift of Ivy Rutzky, New York.

Various Artists. A Collection of works of the Fluxus movement. c. 1960-80. Prints, multiples, drawings, archival files on artists and related subjects, and reference books, among other media. The Gilbert and Lila Silverman Fluxus Collection Gift.

Various Artists. **Parkett no. 81**. 2008. Journal.

Various Artists. **Parkett no. 82**. 2008. Journal.

Various Artists. **Parkett no. 82**. 2008. Journal (duplicate copy).

Various Artists. **Parkett no. 83**. 2008. Journal. Publisher: Parkett Publishers, Zurich-New York.

Various Artists. **Parkett no. 83**. 2008. Journal (duplicate copy). Publisher: Parkett Publishers, Zurich-New York.

Various Artists. **Parkett no. 84**. 2009. Journal, page: 10 1/16 x 8 ¼" (25.5 x 21 cm). Publisher: Parkett Publishers, Zurich-New York. Gift of Parkett.

Dan Walsh. **Untitled (OGV-Blackviolet, OGV-Blackgreen, and OGV-Orange)**. 2007. Set of three woodcuts. Publisher: Pace Editions, Inc., New York. Printer: Watanabe Studio, Brooklyn, NY. Edition: 18. Fund for the Twenty-First Century.

Dan Walsh. **½ Round**. 2008. Artist's book, page: 9 5/16 x 12 3/16" (23.7 x 31 cm). Publisher: Dan Walsh. Edition: 12. Fund for the Twenty-First Century.

Dan Walsh. **Screens**. 2008. Artist's book, page: 7 9/16 x 9 7/16" (19.2 x 24 cm). Publisher: Dan Walsh. Edition: 6. Fund for the Twenty-First Century.

Dan Walsh. **Textiline**. 2008. Artist's book, page: 13 x 12 11/16" (33 x 32.3 cm). Publisher: Dan Walsh. Edition: 30. Fund for the Twenty-First Century.

Dan Walsh. **V > Y**. 2008. Artist's book, page: 9 ½ x 9 15/16" (24.2 x 25.3 cm). Publisher: Dan Walsh. Edition: 10. Fund for the Twenty-First Century.

Lawrence Weiner. **AB OVO USQUE AD MALA**. 1987. Multiple of a glazed ceramic cup, saucer, and two plates, component (cup, irreg.): 2 ¾ x 4 ¼ x 3 1/16" (7 x 10.5 x 7.7 cm); component (saucer, irreg.): 13/16 x 5 11/16" (2 x 14.5 cm); component (small plate, irreg.): 7/8 x 8 3/16" (2.3 x 20.8 cm); component (large plate, irreg.): 7/8 x 10 9/16" (2.3 x 26.8 cm). Publisher: Museum Fodor. Edition: 250. Art & Project/Depot VBVR.

Lawrence Weiner. **--&()**. 1992. Multiple of nine enameled steel pieces, component (a): 1 1/8 x 3 5/8" (2.9 x 9.2 cm); component (b): 1 1/8 x 3 5/8" (2.9 x 9.2 cm); component (c, irreg.): 1 3/8 x 8 ¼" (3.5 x 20.9 cm); component (d, irreg.): 1 3/8 x 8 ¼" (3.5 x 20.9 cm); component (e, irreg.): 3 11/16 x 1 9/16" (9.3 x 4 cm); component (f): 2 ¾ x 2 ½" (7 x 6.3 cm); component (g): 2 ¾ x 2 ½" (7 x 6.3 cm); component (h, irreg.): 8 ¼ x 1 3/8" (20.9 x 3.5 cm); component (i, irreg.): 8 ¼ x 1 3/8" (20.9 x 3.5 cm). Publisher: Kees van Gelder, Amsterdam; Louwrien Wijers, Amsterdam. Edition: approx. 150 (1,000 announced). Gift of Luca Dosi Delfini in memory of Volkherd D. Ploog.

Hannah Wilke. **In the Doghouse**. 1973. Screenprint, with pencil additions. sheet: 17 7/8 x 24" (45.4 x 61 cm). Publisher: Multiples/Goodman Gallery, New York. Printer: Unknown. Edition: 50. Gift of Marsie, Emanuelle, Damon, and Andrew Scharlatt, Hannah Wilke Collection and Archive, Los Angeles.

Hannah Wilke. **Marxism and Art: Beware of Fascist Feminism**. 1977. Screenprint on Plexiglas, composition and sheet (approx.): 35 7/16 x 27 3/8" (90 x 69.5 cm). Edition: 1. General Print Fund, Riva Castleman Endowment Fund, Harvey S. Shipley Miller Fund, The Contemporary Arts Council of The Museum of Modern Art, and partial gift of Marsie, Emanuelle, Damon, and Andrew Scharlatt, Hannah Wilke Collection and Archive, Los Angeles.

Hannah Wilke. **Marxism and Art: Beware of Fascist Feminism**. 1977. Offset, composition: 11 ¼ x 8 ¾" (28.6 x 22.2 cm); sheet: 11 5/8 x 9 1/16" (29.6 x 23 cm). Publisher: Hannah Wilke. Printer: unknown. Edition: approx. 25. Gift of Marsie, Emanuelle, Damon, and Andrew Scharlatt, Hannah Wilke Collection and Archive, Los Angeles.

Hannah Wilke. **Hername**. 1978-91. Sixteen etchings on one sheet, plate (each): 5 1/8 x 3 15/16" (13 x 10 cm); composition: 23 ¼ x 18 3/16" (59 x 46.2 cm); sheet: 36 7/16 x 26 ¼" (92.5 x 66.6 cm). Publisher: Volatile, Cincinnati; Mark PatsfallGraphics, Cincinnati. Printer: Mark PatsfallGraphics, Cincinnati. Edition: 30. Gift of Marsie, Emanuelle, Damon, and Andrew Scharlatt, Hannah Wilke Collection and Archive, Los Angeles.

Terry Winters. **Secret Knots**. 2008. Portfolio of ten photogravure and aquatints. Publisher: Universal Limited Art Editions, West Islip and Bay Shore, New York. Printer: Universal Limited Art Editions, West Islip and Bay Shore, New York. Edition: 36. Gift of Emily Fisher Landau.

Zachary Wollard. **The Ironies of Human Longing II**. 2007. Digital print, etching, and embossing, with gold-leaf additions, plate: 15 ¼ x 21 15/16" (38.7 x 55.7 cm); composition: 15 ½ x 22 5/8" (39.3 x 57.4 cm); sheet: 21 x 27 9/16" (53.3 x 70 cm). Publisher: Universal Limited Art Editions, West Islip and Bay Shore, New York. Printer: Universal Limited Art Editions, West Islip and Bay Shore, New York. Edition: 19. Gift of Emily Fisher Landau.

Christopher Wool. **Wool 2008 (for Parkett no. 83)**. 2008. Screenprint, composition: 32 1/8 x 24 1/8" (81.6 x 61.2 cm); sheet: 38 x 25" (96.5 x 63.5 cm). Publisher: Parkett Publishers, Zurich-New York. Printer: Brand X Editions, New York. Edition: 45. General Print Fund.

Lisa Yuskavage. **Forces**. 2007. Lithograph, composition (irreg.): 32 5/16 x 26" (82 x 66 cm); sheet: 37 7/8 x 30" (96.2 x 76.2 cm). Publisher: Universal Limited Art Editions, West Islip and Bay Shore, New York. Printer: Universal Limited Art Editions, West Islip and Bay Shore, New York. Edition: 46. Gift of Emily Fisher Landau.

DE-ACCESSIONS

Harry Callahan. **CHICAGO.**

1950. Gelatin silver print, 8 $\frac{7}{16}$ x 12 $\frac{1}{2}$ " (21.4 x 31.7 cm). Acquired with matching funds from Shirley C. Burden and the National Endowment for the Arts.

Harry Callahan. **Aix-en-Provence.**

1957. Gelatin silver print, 11 x 14" (27.9 x 35.6 cm). Purchase.

André Derain. **Still Life with a Blue**

Hat. 1912. Oil on canvas, 28 $\frac{3}{8}$ x 35 $\frac{7}{8}$ " (72 x 91.1 cm). Gift of Mr. and Mrs. Justin K. Thannhauser in honor of Alfred H. Barr, Jr.

Othon Friesz. **The Garden.** 1930. Oil on canvas, 23 $\frac{5}{8}$ x 28 $\frac{3}{4}$ " (60 x 73 cm). Gift of Mrs. Sadie A. May.

Henry Koerner. **Rose Arbor.** Dec.

1947. Oil on composition board, 27 $\frac{3}{4}$ x 35" (70.5 x 88.9 cm). Gift of John Hay Whitney.



2008 Donors
2009

W
O
M
A
R
S
T

James Ensor. *Self-Portrait with Masks*. 1899. Oil on canvas, 47 1/4 x 31 1/2" (120 x 80 cm). Menard Art Museum, Komaki City. Photo credit: Menard Art Museum, Komaki City. © 2009 Artists Rights Society (ARS), New York/SABAM, Brussels

2008
2009 **Donors to MoMA**

MoMA

The following listing includes individuals, foundations, corporations, and government agencies that have provided unrestricted support to The Museum of Modern Art through the Corporate Membership, Annual Fund, Membership, and Matching Gifts programs; support to Exhibitions, Education, Special Projects, and the Endowment; and donors to the collection.

Corporate Members

\$60,000 AND ABOVE

Anonymous
Bloomberg
CBS Outdoor
Forbes.com
Goldman, Sachs & Co.
HyundaiCard Co., Ltd.
Interbrand
The New York Review of Books
Sotheby's, Inc.
Target
Time Warner
The Wall Street Journal.
yellowbook

\$40,000–59,999

AEA Investors LP
Association of Independent
Commercial Producers (AICP)
The Bank of New York Mellon
Clifford Chance US LLP
Credit Suisse
Deutsche Bank
Glenview Capital Management
GLM
Hanjin Shipping
JPMorgan Chase
Pfizer Inc
Sidley Austin LLP
Skadden, Arps, Slate, Meagher &
Flom LLP & Affiliates
Tishman Speyer
Toyota
UBS
Watson Wyatt Worldwide
Young & Rubicam Brands

\$25,000–39,999

AllianceBernstein L.P.
American Express
Anonymous
AXA Foundation
AXA Private Equity
Bank of America
Behavior Design
BNP Paribas
CALYON Crédit Agricole CIB
Chieftain Capital Management
CIT
Citi
Colgate-Palmolive Company
Condé Nast Publications
Con Edison
Dewey & LeBoeuf LLP
The Estée Lauder Companies Inc.
Euro RSCG Worldwide
Fujisankei Communications
International, Inc.
Gregory P. Joseph Law Offices LLC
HSBC Bank USA, NA
IBM Corporation
ING
Johnson & Johnson
John Wiley & Sons, Inc.
Katten Muchin Rosenman LLP
Kramer Levin Naftalis & Frankel LLP
Liz Claiborne Inc.
Marsh & McLennan Companies, Inc.
The McGraw-Hill Companies
Merrill Lynch & Co., Inc.
MetLife
Morgan Stanley
The New School
NYSE Euronext
Opera Solutions LLC
Paul, Weiss, Rifkind, Wharton &
Garrison LLP
Pearson Inc.
Pentagram Design
Polo Ralph Lauren

PricewaterhouseCoopers LLP
School of Visual Arts
Société Générale Corporate &
Investment Banking
Sony Corporation of America
Syfy
Taxi Inc
Verizon Communications
Wachtell, Lipton, Rosen & Katz
The Walt Disney Company
White & Case LLP
Ziff Brothers Investments

\$15,000–24,999

2x4
Anonymous
Arnhold and S. Bleichroeder
Holdings, Inc.
Champagne Nicolas Feuillatte
Christie's
First Manhattan Co.
Hudson Yards Catering
Loews Corporation
Maharam
Mercantil Servicios Financieros
The Moody's Foundation
Naked Communications
NATIXIS US CIB
Omniture Inc.
Protégé Partners
Rabobank International
Samsung Electronics America, Inc.
Sonnier & Castle
TIAA-CREF
USM Modular Furniture
Xerox Corporation

\$7,500–14,999

Automatic Data Processing, Inc.
Bentley Meeker Lighting &
Staging, Inc.
Canon U.S.A., Inc.
CHANEL, Inc.
Crédit Industriel et Commercial
Doris Duke Charitable Foundation
EXOR Inc.
Fidelity Investments
Frank Crystal & Company
Guardian Life Insurance Company
HarperCollins Publishers
Hilton Family of Hotels in
New York City
ITOCHU International Inc.
Masterpiece International Ltd.
Material ConneXion
Mitsubishi International
Corporation
Ogilvy & Mather Worldwide
Party Rental Ltd.
Proskauer Rose LLP
Room&Board
Shoreham Hotel
Van Vliet & Trap Event Designs
The Vilcek Foundation
W.P. Carey & Co. LLC

\$3,000–7,499

Aisiks Capital LLC
AKRF, Inc.
Almax Mannequins & Display Items
American Century Investments
Bartle Bogle Hegarty New York
Bellmore Memorial Library
Benjamin Moore
The Bryant Library
CHAMBERS
Chubb Group of Insurance
Companies
D.A.P./Distributed Art
Publishers, Inc.

Deutsche Telekom
Elmont Public Library
Fulbright & Jaworski LLP
FXFOWLE Architects, P.C.
Aaron & Marion Gural Foundation
Hearst Magazines International
Herman Miller Inc.
Hewlett-Woodmere Public Library
Hines
Huntington T. Block Insurance
Agency, Inc.
La Prairie
LIM College
Marubeni America Corporation
The Pierre and Tana Matisse
Foundation
McCann Worldgroup
MEAG New York Corporation
Mitsui Fudosan America, Inc.
Mizuho Corporate Bank, Ltd.
Nomura Asset Management
U.S.A. Inc.
The Norinchukin Foundation
North Shore Public Library
NYKLine (North America) Inc.
Oceanside Library
Roche
The Rockefeller University
Rolex Watch U.S.A., Inc.
Sachem Public Library
The Fan Fox and Leslie R. Samuels
Foundation, Inc.
The St. Regis New York
The Sumitomo Corporation of
America
Surdna Foundation
Violy and Company
Warwick New York Hotel
Weaving Capital

Annual Fund

The following list includes individuals, foundations, and government agencies that have contributed \$500 or more to the Annual Fund. This list also includes members of the Chairman's Council.

\$100,000 AND ABOVE

Anonymous
Mr. and Mrs. Sid R. Bass
The Broad Art Foundation
Agnes Gund
Mimi and Peter Haas Fund
Marie-Josée and Henry Kravis
New York State Council on the Arts
Maja Oeri and Hans Bodenmann
William S. Paley Foundation, Inc.
The Peter G. Peterson Fund at
Community Funds, Inc.
David Rockefeller
Jerry I. Speyer and
Katherine G. Farley
Sue and Edgar Wachenheim III

\$50,000–99,999

Anonymous
John and Judy Angelo
The Annenberg Foundation
Debra and Leon Black
Patricia and Gustavo Cisneros
Jan Cowles
Douglas S. Cramer
The Marc Haas Foundation
Marlene Hess and James D. Zirin
Helen Kimmel
Thomas H. Lee and Ann Tenenbaum
Nancy G. and C. Richard
MacGrath Fund
Donald B. and Catherine C. Marron
Foundation
Robert and Joyce Menschel Family
Foundation and Vital Projects
Fund, Inc.
Philip S. Niarchos
Edward John Noble Foundation, Inc.
Sharon and John D. Rockefeller IV
The Skirball Foundation
David Teiger
Mrs. Preston Robert Tisch

\$25,000–49,999

Anonymous
Mrs. Giovanni Agnelli
Nelly Arrieta de Blaquier
Clarissa Alcock Bronfman
Edgar M. Bronfman
Donald L. Bryant, Jr.
William A.M. Burden Charitable
Lead Trust
Eduardo F. Costantini
Paula Crown
Mrs. Michel A. David-Weill
Joel S. Ehrenkranz
Doris and Donald Fisher
Jeanne Donovan Fisher
The David Geffen Foundation
Ralph I. Goldenberg
Robert D. Goldfarb
Mr. and Mrs. Kenneth C. Griffin
Mr. and Mrs. Graham Gund
Mrs. Randolph Hearst
Frederick J. Iseman
Robert P. and Arlene R. Kogod
Bruce Kovner
Jill Kraus
Jo Carole Lauder
Ninah and Michael Lynne
Mr. and Mrs. Antonio
Madero Bracho
The Ambrose Monell Foundation
Peter Norton
Michael and Judy Ovitz
Richard D. Parsons
Carroll Petrie
George R. Roberts
David Rockefeller, Jr.
Leopoldo Rodés Castañe
The Honorable and
Mrs. Felix G. Rohatyn
The Derald H. Ruttenberg
Foundation
Mr. and Mrs. Keith L. Sachs
Mrs. Edmond Safra

The Richard Salomon Family
Foundation
Mr. and Mrs. Julio Mario
Santo Domingo
Mr. and Mrs. Charles R. Schwab
Stephen A. Schwarzman
Anna Marie and Robert F. Shapiro
Jon A. Shirley
Marilyn Simons in honor of
Eva Respini and Emmett Watson
Mr. and Mrs. Donald B. Straus
Mr. and Mrs. Eugene V. Thaw
Mrs. Thomas Tisch
Thomas W. Weisel
Gary Winnick

\$15,000–24,999

H. van Ameringen Foundation
Adele Block
Joe and Diana DiMenna
Alexandra Herzan
The Jana Foundation, Inc.
Mrs. Stephen M. Kellen
F.M. Kirby Foundation, Inc.
Ruth and Seymour Klein
Foundation, Inc.
Jane K. Lombard
Emily Rauh Pulitzer
Milton S. Teicher

\$10,000–14,999

Joseph and Sophia Abeles
Foundation, Inc.
David M. Childs
Dr. and Mrs. David A. Cofrin
de Coizart Charitable Trust
Irene Duell
Patrice and Louis Friedman
Carl Jacobs Foundation
Betty W. Johnson
Robert J. Kleberg, Jr. and
Helen C. Kleberg Foundation

Ken Kolker and Gilda Block
Sally and Wynn Kramarsky
Mr. and Mrs. Jon Lovelace
Diane and Adam E. Max
Vivian Milstein
Adriana and Robert Mnuchin
Stanley Newman and
Brian Rosenthal, M.D.
Oceanic Heritage Foundation
Daniel and Jane Och
Mariana Pfaelzer
The Paul D. Schurgot
Foundation, Inc.
Starry Night Fund
Mrs. Philip A. Straus
S. Donald Sussman
Margaret Towles
The Vidda Foundation
The Isak and Rose Weinman
Foundation, Inc.
Candace King Weir
Leanne Zeppa

\$5,000–9,999

Anonymous
Louis & Anne Abrons
Foundation, Inc.
Acorn Hill Foundation Inc.
Mr. and Mrs. William Acquavella
Virginia and Andrew Adelson
Dr. Ellsworth C. Alvord, Jr.
Emilio Ambasz
Michael Audain
Cornelia Bailey Charitable Trust
The Theodore H. Barth Foundation
H.R.H. Duke Franz of Bavaria
Louis Begley
Daniel C. Benton
Marian Burke
Audrey S. Burnand
Bonnie Cashin Fund
Christina Dalle Pezze
The Dana Foundation

D. Ronald Daniel in honor of
Rick Salomon
The Helen Matchett DeMario
Foundation, Inc.
Vivian Donnelley
The Max and Victoria Dreyfus
Foundation, Inc.
Oya Eczacibasi
Mr. and Mrs. Robert B. Fagenson
Susan and Leonard Feinstein
Martin and Sarah Flug
The Gage Fund
Bernard F. and Alva B. Gimbel
Foundation, Inc.
Liane Ginsberg
Herman Goldman Foundation
Richard Gordon
Noam and Geraldine Gottesman
Lenore S. and Bernard A.
Greenberg Fund
Evelyn and Walter Haas, Jr. Fund
Mr. and Mrs. Gordon A. Hardy
Marian S. Heiskell
Martha Ingram
Barbara Jakobson
Mr. and Mrs. Reuben Jeffery III
Joseph Kahn and Shannon Wu
Alice D. Kaplan
Andrea Klepetar-Fallek
Leon Levy Foundation
Mr. and Mrs. John L. Marion
Mr. and Mrs. Daniel B. Markaity
Richard Meier
Mr. and Mrs. Richard L. Menschel
Danny and Audrey Meyer in honor of
Glenn Lowry
Wendy Stark Morrissey
James G. Niven
The Orentreich Family Foundation
Kim Foster Petracca
The Picower Foundation
William Royall, Jr.
Domitilia M. dos Santos
Sarah I. Schieffelin Residuary Trust

Dr. Robert G. Seeman
Muriel Siebert
Dick and Jane Stoker
Eleanor F. Sullivan
A. Alfred Taubman
Franz Wassmer
Theodore and Renee Weiler
Foundation, Inc.
The Neil and Virginia Weiss
Foundation in memory of
Steven Weiss
Laura-Lee W. Woods
Ann Eden Woodward Foundation

\$2,500–4,999

Anonymous
Mr. and Mrs. Henry H. Arnhold
The Atlantic Philanthropies
Diana Barrett and Bob Vila
The Howard Bayne Fund
Edith C. Blum Foundation, Inc.
George T. and Francele F. Boyer
Mary Rose Brusewitz
Peggy and Richard M. Danziger
Dudley and Michael Del Balso
Dr. and Mrs. Alvin M. Donnenfeld
Donald Eugene
Howard Gardner
Gilder Foundation, Inc.
Greenhill Family Foundation
Mary Livingston Griggs and
Mary Griggs Burke Foundation
Gardner Grout Foundation
Sally Hodder and Adel Mahmoud
Richard H. Holzer Memorial
Foundation
Per Josefsson
Maury I. Kaplin
Kathleen and Timothy Kennon
Aphrodite Krishnamurthy
Mr. and Mrs. Eugene M. Lang
Mr. and Mrs. Leonard A. Lauder
Robert Lehman Foundation, Inc.

Glenn D. Lowry
 Michael Margitich
 Millstream Fund
 Joan and Alan Mirken
 Patrick Odier
 Dr. Arend Oetker
 Marian S. Pillsbury
 Philip Riskin
 Mark F. Rockefeller
 Mr. and Mrs. Jonathan P. Rosen
 Suki Sandler
 Dorothy Schwartz
 Anna Deavere Smith
 Beverly Sommer
 Arthur Ochs Sulzberger
 Mr. and Mrs. Alberto Vitale
 Mr. and Mrs. Alan G. Weiler
 Nina W. Werblow Charitable Trust
 The Wolfensohn Family Foundation
 Helen Zell

\$1,500–2,499

Anonymous
 Andrew Alper
 Helene and Allen Apter Foundation
 Hugo Barreca and Wendy Schlemm
 Anne H. Bass
 Astrid and John Baumgardner
 John H. and Penelope P. Biggs
 Jeffrey Britton Bishop
 Audrey A. Boughton
 Theodore Chu
 Paula Cooper
 Helga and Frank P. Doyle
 Jacqueline H. Dryfoos
 Thea Duell and Peter Cook
 Maria S. Engels
 Judy and Tony Evin
 James B. Flaws and
 Marcia D. Weber
 Austin T. and
 Gwendolyn R. Fragomen
 Ione G.W. and Milton McC. Gatch
 The Gollin Foundation
 Laurel Gonsalves
 Alex Grass
 Marion Greenup

Vartan Gregorian
 Mr. and Mrs. F.W. Hobbs IV
 Audrey Irmas
 Penelope D. Johnston
 Christian Keesee Charitable Trust
 Henry A. Kissinger
 Michèle Klein in memory of
 Jeffrey P. Klein
 A. Eugene Kohn
 Lilian Leong
 Elizabeth and Mark Levine
 Sara L. Levinson
 Mrs. Mortimer Levitt
 Judith Little
 Susan R. Malloy Endowment
 Tomoko Masur
 Robert F. and Cathy L. McKeon
 Alida R. Messinger
 Susan B. Mill
 The Leo Model Foundation
 Eliot Nolen and Timothy Bradley
 Richard E. Oldenburg
 Arthur Ortenberg
 Judith J. Plows
 Mimi Prentice
 Yvonne S. Quinn
 Marvin and Joyce S. Schwartz Fund
 Cylia G. Siedenburg
 Stephen Siegel
 Mr. and Mrs. Maury L. Spanier
 Mr. and Mrs. Bill Starzman
 Mark E. Tansey
 Mr. and Mrs. John L. Townsend III
 Andrew Trees
 Mrs. Thomas M. Wyman
 Betty and Howard Young
 Dirk Ziff and
 Natasha Bacigalupo Ziff

\$1,000–1,499

Irwin Ackerman
 The Appleman Foundation
 Page Ashley
 Pablo Baez-Chao
 Thierry Barbier-Mueller
 Stephanie H. Bernheim
 Eva and Marc Besen

Carol and Frank Biondi in honor of
 Eli Broad
 Jean F. Bloch
 Charlotte T. Bordeaux
 Frick Byers
 Skip and Jean Margaret Card
 James Chambers
 Alec Clowes
 Dr. and Mrs. Noel L. Cohen
 Timothy and Carol Cole
 Kris Copham
 Emilie Roy Corey
 Peter F. Culver
 Mike and Lucy Danziger
 Constance Darrow
 David L. Davies and John D. Weeden
 David Dechman and Michel Mercure
 Quinn E. Delaney
 Mrs. Douglas Dillon
 The Harry and Misook Doolittle
 Foundation
 Elaine Drew
 Mr. and Mrs. Richard Elden
 Donald H. Elliott
 Betty M. and Arthur L. Fagan
 Lawrence and Pauline Feldman
 Eleanor Earle Ferguson and
 James G. Ferguson, Jr.
 Paul N. Frimmer, Esq.
 Mr. and Mrs. David Glazer
 Kim Glazer Goldberg
 Lisa and Douglas Goldman Fund
 Lois Goldring
 Joseph L. Goldstein, M.D.
 The Honorable Roy M. Goodman
 Marjorie and Robert Graff
 Francis Greenburger Foundation
 Haber Family Charitable Fund
 Sarah and Joel L. Handelman
 Janet L. Handtmann
 Buck Henry
 Norma W. Hess
 Jeff Hunter
 Janet Jaffin
 Mr. and Mrs. Michael Jaharis
 Amie and Tony James
 Karen Jenkins-Johnson and
 Kevin D. Johnson

Edward M. Juda
 Kanbar Charitable Trust
 Patricia Kind
 Ruth De Young Kohler
 Diann Krivchenia
 Mr. and Mrs. William P. Lauder
 Joan Leake
 N. Leben
 Mr. and Mrs. Sidney Lerner
 Janet M. and Melvyn Lewinter
 Eric J. Lomas
 Amy Madigan and Edward Harris
 The Morton and Barbara Mandel
 Family Foundation
 Wynton Marsalis
 Carlyn S. McCaffrey
 John L. McHugh Foundation, Inc.
 Ulrich E. Meyer and Harriet Horwitz
 Marsy Mittlemann
 Mr. and Mrs.
 Rodman W. Moorhead III
 Mr. and Mrs. Lester S. Morse, Jr.
 Cynthia Murphy
 Leo Namba
 Alex Nason
 George A. Needham
 Mr. and Mrs. Michael Newhouse
 Daniel E. Offutt
 Max Palevsky
 Dr. Giuseppe M. Panza
 Mr. and Mrs. Norman L. Peck
 Courtney Smith Rae
 Mr. and Mrs. Paul E. Raether
 Carol E. Randel
 Ira M. Resnick Foundation, Inc.
 Elizabeth B. Richards
 Deborah Ronnen
 Robert Rosenkranz
 Christine H. Russell Fund of the
 Columbia Foundation
 Mr. and Mrs. Bruno Santonocito
 Mr. and Mrs. David T. Schiff
 Schonberger Family Foundation
 Susan F. Shafton
 William Kelly Simpson
 Peter G. Stone
 Mr. and Mrs. William C. Stutt
 Bruce E. and Robbi S. Toll

The Emily Hall Tremaine
 Foundation, Inc.
 Dr. and Mrs. Constantine Tsitsera
 Mark Walsh
 Mrs. James P. Warburg
 Jinny Wright

\$500–999

Anonymous
 Brooke Alexander
 Barbara G. Alpern
 Lampini Kolaiti Atzoulet
 Leo H. Bendit Charitable
 Foundation Trust
 David J. Berger
 Denise Bibro and Leonard Lazarus
 Julia Binkerd
 Prof. Joseph Birman
 Annette L. Born
 Dr. Suzan D. Boyd
 Laurel A. Brien
 Lucy A. Burr
 Carolyn and Preston Butcher
 Constance Casey and
 Harold E. Varmus
 John Cleveland
 William Cohan
 Andrew B. Cohen and Rafael Mussa
 Michael Connolly
 Audrey B. Conrad
 Kim Darden
 Bette J. Davis
 Lucy and Nathaniel B. Day
 Michael Deletto
 Mrs. David Dibner
 Charles M. Diker
 Mr. and Mrs. Charles Dimston
 Steven and Patricia Dowling
 William A. and Diane Dreher
 Barbara Elliot
 Otho E. Eskin and Therese A. Keane
 Gerard Faggionato
 John Fatta
 Yolanda Ferrell-Brown
 Thomas C. Foley in memory of
 Jean Stapleton
 Andrew C. Freedman

Bobby Freeman
 Stephanie French
 Robert G. Friedman
 Gail Hughes Galli
 Seymour and Phyllis Gartenberg
 The Gideon and Sarah Gartner
 Foundation
 Guilford Gaylord
 Nomi Ghez
 Lucille Gladstone
 Susan Goldstein
 The Good Works Foundation
 Joanne T. Greenspun
 Ellen and Robert Grimes
 Mr. and Mrs. Paul Growald
 Murray Haber
 Karl Haeusgen
 Peter R. and Helen Haje
 Paul L. Hallingby
 Robert Halper
 Collier Hands
 Daniel M. Healy
 Katrina B. Heinrich-Steinberg
 Mrs. Mary W. Heller
 Adria S. Hillman
 Louise and Murray Hood
 Larry Horner and
 Donna Manning Horner
 Mr. and Mrs. James R. Houghton
 Edele Hovnanian
 Jack L. and Kathryn E. Howard
 Aaron Hsu
 Fredericka Hunter
 Stanley R. & Elisabeth G. Jacobs
 Foundation
 Anne and Burt Kaplan
 Robert and Florence Kaufman
 Earle Kazis
 Henry Kibel
 Russell S. Knapp
 Priscilla S. Knapp-Teich
 John Koerber
 Phyllis L. Kossoff
 Sandra Krause and
 William Fitzgerald
 Phyllis Kubey
 Mr. and Mrs. W. Loeber Landau
 Rocco and Deborah Landesman

Mr. and Mrs. Christian A. Lange
Philip Lapin
Jade Lau
The Lipman Family Foundation, Inc.
Amanda Lister
Judith L. Litt
Lee Livingston
Lubo Fund, Inc.
Alex Lugo
James A. Macdonald Foundation
Maureen Macfadden
Robert B.W. and Donna P. Macneil
Lisa A. Mantone and
Thomas S. Vilardi
Carol and Arthur Maslow
Todd May, Jr.
Marc Mayer
Mrs. Marjorie F. McCornack
Mrs. Eugene McDermott
Arnold B. Mckinnon
Ruth McMorrow
Peter Mensch and Melissa Meyer
Mrs. Charles A. Meyer
Linda Miller
Kelley Millet
Mr. and Mrs. Kenneth F.
Mountcastle
Michael N. and Gwyneth J. Neuss
Gary M. Olson
Dr. and Mrs. William H. Olson
Katherine A. Pappas
William and Laura Taft Paulsen
Kirsten M. Peckerman
Laura J. Pels
Robert G. Pollock
Dr. L.S. Polonsky and
Dr. Georgette Bennett
Samuel F. Pryor
William Rabbe
Thomas L. and Sandra M. Reece
Lou Reed
Allan Robbins
Sheila Johnson Robbins
Wendy G. Rockefeller
Sonia Rosenbaum
Peter and Bonnie Sacerdote
Diana M. Sattelberger and
James S. Sligar
Ida Schildhauer

David and Rachel Schlesinger
Frederick J.B. Schmeltzer
Adeline Schneider
Susan and Ford Schumann
Jean and Charles Segal
James R. Seitz, Jr.
Denise Selz
Robin Sestero
Paul Shang
John E. Shore
Elaine and Sidney Simon
Martin Sinkoff and David Stocks
Per Skarstedt
Alan B. Slifka
Mr. and Mrs. G. Smallwood
Norma M. Smith
Marilyn Sobel
Lee Stewart
Alexander Stuart
Debra Taeschler
Michael Q. and Kathryn Z. Tatlow
Lillie Thom
Robert I. and Jane Toll
Mr. Terrence M. Turner
R.W. and Christine Walker
Andrew Wallach
Jay and Linda Wallberg
Richard E. Welsh
Gene Wilson
Stuart Woods
Lois Zaro
Anna Zegna
Ronald and Jane Zimmerman

Members

The following list includes individuals who have contributed to Membership at the Supporting level and above.

LEADER \$25,000–49,999

Donald Pels and Wendy Keys

DONOR \$15,000–24,999

The Orentreich Family Foundation
Mr. and Mrs. Eric Sheinberg

MAJOR BENEFACTOR \$10,000–14,999

Mr. and Mrs. George Andreas
Adele Block
Tanya and Charles Brandes
Avna Cassinelli
Denise and David Chase
Abby Joseph Cohen and
David Cohen
The Harry and Misook Doolittle
Foundation
James H. Duffy
John R. Eckel, Jr.
Martin and Sarah Flug
Larry Gagosian
Sunny and Brad Goldberg
Barbara Goldsmith
Rosamond Ivey
William W. Karatz
Fred and Johnna Kleisner
Ken Kolker and Gilda Block
Mr. and Mrs. Ira A. Lipman
Sueyun Locks
Diana L. and Heather Sue Mercer
Mr. and Mrs. Eugene Mercy, Jr.
Mr. and Mrs. Edward J. Minskoff
Donald R. Mullen
William Royall, Jr.
John J. Studzinski
Margaret Towles
The John L. and Sue Ann Weinberg
Foundation
Donald and Barbara Zucker

SUSTAINING BENEFACTOR \$5,000–9,999

Anonymous
Mr. and Mrs. William Acquavella
Porter Anderson
Henri Barguidjian
Gordon L. Beals and
Douglas K. Dunn
Charles R. Borrok
Dr. Patricia F. Bowers
Mildred C. Brinn
Skip and Jean Margaret Card
Mr. and Mrs. Russell L. Carson
Philippe O. Chambon
James S. Chanos
Joseph M. Cohen
Grega and Leo A. Daly III
Antal De Bekessy
Dudley and Michael Del Balso
Carol and Robert Einiger
Ethel & Philip Adelman Charitable
Foundation, Inc.
Michael Falcone
Anna Fantaci
Dr. Robert Fernholz and
Dr. Luisa Fernholz
Jackie Friedman
Mrs. Richard A. Friedman
Glenn R. Fuhrman
Elizabeth Marsteller Gordon
Mr. and Mrs. Eugene M. Grant
Geoffrey and Sarah Gund
David B. Heller and Hermine Riegerl
Norma W. Hess
Byron and Yayoi Holmes
Mrs. Helene A. Howard
Valerie Jennings
Mr. and Mrs. Eric Kaltman
Ann Kaplan and Robert Fippinger
Robert M. Kaye
Birgit Kurtz
Bill Lambert
Deborah and Peter Lamm

Janice H. Levin
Dominique Levy
Mark Lewis
Mr. and Mrs. Samuel H. Lindenbaum
Daniel A. Lindley and
Lucia Woods Lindley
Phillip Lindow and Ernest J. DeLia
Stephanie Lusk
Ambassador and
Mrs. W. L. Lyons Brown, Jr.
George D. Malkemus III
Susan and Lewis Manilow
Mr. and Mrs. Tom F. Marsh
Steve Martin
Diane and Adam E. Max
McKee Gallery
Lucy Mitchell-Innes and David Nash
Paul J. and Denise C. Mousel
Kathleen A. Murray
Lynn Nesbit
Roy R. Neuberger
Donald E. Newhouse
Sean Paroff
Julie L. Rasmussen
Elizabeth Richebourg Rea
Elizabeth B. Richards
Richard and Heidi Rieger
Marcia Riklis
Marvin H. and Sarah B. Seline
Margaret Smith
Susan Smolinski
Mr. and Mrs. Burton B. Staniar
Robert Stine and Jane Stine
Mr. and Mrs. Thomas W. Strauss
Lee and Roger Strong
John R. and Joyce Taylor
Ruth Turner
Gordon VeneKlasen
Mr. and Mrs. John L. Vogelstein
Theodore N. Voss
Susy and Jack Wadsworth

BENEFACTOR
\$2,500–4,999

Anonymous
Doris Ammann
Clyde Anderson
Maria and Ronald J. Anderson
David H. Appel
Stuart S. Applebaum Giving
Foundation
Steven J. and Sheila M. Aresty
Mr. and Mrs. John Arnhold
Claudia Aronow
Baum Foundation, Inc.
Richard Baxter
Albert P. Behler
Daniel Berger
John Berggruen
Roger and Brook Berlind
Philippe Bertherat
Laszlo Birinyi
Jonathan Block
Alison L. Blood
Helen Bodian
Kevin R. Brine
Sheila Broderick
Charles and Bonita Bronfman
Melva Bucksbaum and
Raymond Learsy
Amanda M. Burden
Robert Buxton
Shawn and Brook Byers
Brenda Carmel
Sebastiano Cossia Castiglioni and
Jane M. Patterson
Daniel Chait
Theodore Chu
Brooke Goodman Cohen
Nathan S. Collier
Leon and Michaela Constantiner
John Creamer
Kim Darden
Constance Darrow
Jeffrey Deitch
Michael J. Del Giudice
Anne E. Delaney
Patrick T. Donohue
Bruce C. Dow
Gale and Ira Drukier

Kenneth and Mary Edlow
Mr. and Mrs. Sanford B. Ehrenkranz
Maxine and Warren Eisenberg
Israel and Caryl Englander
Mr. and Mrs. Jonathan Farkas
Carol J. Feinberg
Leslie Feldman
Austin T. and
Gwendolyn R. Fragomen
Dr. and Mrs. David Frankel
Jaime Frankfurt
Susan K. Freedman and
Richard J. Jacobs
Peter Freeman and
Elisabeth Cunnick
Gail Furman
Ricki Gail and Robert Conway
Mr. and Mrs. Edward L. Gardner
Scott Gerst
Mr. and Mrs. S. Parker Gilbert
Marian Goodman
Richard A. Gorr
Renee Granville
Anne K. Groves
Dr. Alden N. Haffner
Ekkehart Hassels-Weiler
Mr. and Mrs. Spencer Hays
Kim M. Heirston
The Alex Hillman Family Foundation
Drs. Andrew and Irma Hilton
Steven L. Holley
Julianna Hawn Holt and
Peter M. Holt
S. Roger Horchow
Barbara S. Horowitz
Dr. A. J. Hudspeth
Arezu and Ed Ingle
Anita J. Iodice
Anita Jaffe
Jennifer J. James
Mr. and Mrs. Morton L. Janklow
Christopher Jones
Ann Jurdem
Alan Kanzer
Alice D. Kaplan
Cathy M. Kaplan
Kathleen Kapnick
Jane and Gerald Katcher

Kingsley Foundation
John Koerber
Jamie Koufman
George R. Kravis II
Nanette Laitman
Mrs. Peter R. Lasusa
Frances and Bernard Laterman
Andrew and Jennifer Lee
Debra Lehman-Smith
Abby and Mitch Leigh
Gerald L. Lennard
Kurt Leopold
Amandine Lesaffre
Elizabeth and Mark Levine
Ruth Lord
Linda and Harry Macklowe
Nicholas Maclean
Laure and Stephen Manheimer
Mr. and Mrs. John L. Marion
Matthew Marks
Nicholas Martini Foundation
Marissa Mayer
Robert F. and Cathy L. McKeon
A. S. Mehta
Mr. and Mrs. Robert Meltzer
Irene R. Miller and
Anoush Khoshkish
Mr. and Mrs. Richard A. Miller
Sandra C. Mintz
Cynthia Murphy
Mary Louise Napier
Mr. and Mrs. Don H. Nelson
Amy P. Neu
Owen Cheatham Foundation
Avril Peck
Lawrence Penn
Lynn Peraza
Sandy and Stephen Perl binder
Lisa Pevaroff
Caryl Philips
Rose Polidoro
Mr. and Mrs. Leon B. Polsky
Mimi Prentice
Leslie Rankow
William P. Rayner
Dr. Gabrielle Reem and
Dr. Herbert J. Kayden
Victoria Reese

Mr. and Mrs. Burton Resnick
Ira M. Resnick Foundation, Inc.
Mr. and Mrs. David Ritter
Nataly and Toby Ritter
Lisa S. Roberts and David Seltzer
Mary Roberts
Mr. and Mrs. Daniel Rose
Elaine Rosenberg
Esther Rosenberg
Daniel Rourke
The Roy Lichtenstein Foundation
Marsha Russell
Sanford and Susan Sacks
Adam Sandberg
Mrs. Elaine Sargent
Robert Savage
Katherine Schafer
Mr. and Mrs. Samuel W. Seymour
Jacqueline Shear
Stephen Siegel
Mr. and Mrs. Robert F. Sillerman
Barbara Slifka
Mrs. Howard Solomon
Michael W. Sonnenfeldt
Melissa and Robert Soros
Sosnick Family Philanthropic Fund
Jim Spitzer
Mike and Jean Stakias
Fred and Sharon Stein
J. Whitney Stevens
Dick and Jane Stoker
Michael Ward Stout, Esq.
Suzanne Studier-Feldman
Joseph P. and
Carol Zelonka Sullivan
P. R. Sundaresan, M.D., P.H.D.
Frederick G. Sykes, Jr.
Mrs. Henry J. Taylor
Fern and Lenard Tessler
Mr. and Mrs. Senén Ubiña
Francis S. Underhill
Leigh Van den Heuvel
Denise E. and Dean N. Vanech
Mrs. Lillian Vernon
Enzo Viscusi
Mr. and Mrs. Alberto Vitale
Horst Weber von Beerem

Christine Wächter-Campbell and
William Campbell
Andreas Waldburg-Wolfegg
Miriam and Ira D. Wallach
Foundation
Alden Y. Warner III
Bruce Wasserstein
Franz Wassmer
Mark E. Watson III
Brenda Weeks-Nerz
Stuart Weissler
John P. White, Esq.
Mr. and Mrs. William T. Wolf
George Yabu
Juan C. Yarur
Barbara and David Zalaznick
Robert and Victoria Zoellner
Lion Robin C. Züst

PATRON
\$1,500–2,499

Anonymous
Antonius Aan De Stegge
Philip E. Aarons and
Shelley Fox Aarons
Diane Abbey
Allan Abelow
Nicholas and Travis Acquavella
Adelson Galleries, Inc.
Frances Beatty Adler and
Allen Adler
Karen Adler
Mr. and Mrs. M. Bernard Aidinoff
Gerald Aksen
Kathleen Allaire
Edward A. Allen
Woody Allen
Linda Lee Alter
Mr. and Mrs. Norman Amiel
Gail and Mark Appel
Ann Bacon
Tracy L. Bahl
Michele Barakett
Randall and Virginia Barbato
Fred and Patricia Bass
Todd R. Bault and Melinda A. Boa
Astrid and John Baumgardner

Deborah Becker
Laurel J. Beckett
Alan Beckles, M.D., P.C.
William Beekman
Robert A. Belfer
Alicia Belzberg
Brooke Benaroya
Barbara Bennett and Don DeLillo
Judy Locker Berger
Sandy Berger and Renee Berger
John Bernardi
Nathan A. Bernstein
Sybil Bernstein
Douglas A. Bertsch
Philippe Bigot
Kermit Birchfield
Carol Blum
John A. Bonavita
Sully Bonnelly and Robert Littman
Jill and Sheldon Bonovitz
Ina Bort and Catherine Sharkey
Barry Brandeis
Kim R. Brizzolara
Elliot Brownstein
William J. Burbach and
Peter Hofmann, M.D.
Herbert and Ann D. Burger
Robert and Judith Burger
Philanthropic Fund
Mr. and Mrs. James Callanan
Carmine Capossela and
Maura McDonnell
Terese Carpenter
Linda and Arthur Carter
Roxanne Mankin Cason
Janis G. and Charles G. Cecil
Ruth-Anne Cefaratti
Carmen Chao and
Vicente Baez-Mitchell
Beverly and Herbert Chase
Lori Schiff Chemla
Terri and Timothy Childs
Joseph S. Chung and Soohyun Kwon
Claudia Cisneros
Adrienne and Jerry L. Cohen
Andrew B. Cohen and Rafael Mussa
Suzanne F. Cohen
Sara and Lewis G. Cole

Arthur Congdon	Jonathan Farber and	Donna Green and	Jerome V. Jacalone	Emily Fisher Landau	Edith McBean
John M. Conklin	Jolyn Swanson	Michael Sternberg	Mr. Stephen Jackson	John R. Lane	James McDonald
Anita Contini	Barbara J. Fife	Kim Greenberg	Lawrence Jacobs	Richard S. and Barbara Lane	Patricia McKee
Alexander Cooper	Linda and Gregory Fischbach	Gail Gregg	Steven Jacobson	Mr. and Mrs. Christian A. Lange	Terence S. Meehan
Barry Cooper	Ellen Flamm	Gabrielle Guise	Susan G. Jacoby	Philip Lapin	Stavros Merjos
Paula Cooper	James B. Flaws and	Leslie G. Gutierrez	Jacques and Emy Cohenca	Ann E. and David S. LaRue	Ricardo Mesa-Tejada
Robert N. Cory	Marcia D. Weber	Ronald and Amy Guttman	Foundation, Inc.	Nancy Lassalle	Bella Meyer
Mr. and Mrs. Edmond Cotty	Susan and Arthur Fleischer, Jr.	Janice Haggerty	Mr. and Mrs. Michael Jaharis	Jade Lau	Tobias Meyer
Daphna Cramer	Christiana Foglio	William Hair	Anthony Jang	Alexander M. Laughlin	Michelle Michelsohn
Mary Sharp Cronson	Norma Foote	Andrew and Christine Hall	Dr. Ronald Javitch	Peter D. Lawrence	Edward F. Miller and
Staci Cunliffe	Katie Ford	Robert Halper	Mary Margaret J. Jones	Josiane Lederman	Monina von Opel
Laurel Cutler and	Thomas E. Foster	Paul L. Hammond	J. W. Kaempfer	Richard Ledes	James L. Mitchell
Theodore J. Israel, Jr.	Steven Francesco	Nancy Handros	Monica Kalpakian	Miyoung E. Lee	David K. Momborquette
Lawrence Cutler	Angeliki Frangou	Janet L. Handtmann	Barbara T. Kaplan	Seogju Lee	Gail Monaghan
Giovanna M. d'Andrea	Susan Frankel	Andrey Hankevych	Raymond Kassar	Roseanne Legrand	Diana M. Moore
Brit J. D'Arbeloff	Frederick & Gertrude Perlberg	Mr. and Mrs. Ralph E. Hansmann	Jeffrey R. and Judith B. Kastin	Mr. and Mrs. Sidney Lerner	Juliette M. Moran
Mr. and Mrs. John Darrah	Foundation, Inc.	Ruth Ann Harnisch	Deborah Kaufman	Miriam Levy and Paul Epstein	Ann Lee Morfogen
Virginia L. Darrow	Naomi Freedman	Robert and Jody Harris	Bill and Paulette Kaufmann	Jeffrey Levy-Hinte	Thomas W. Morris
Richard Davidson	Donald Fried	Preston H. Haskell	Robert B. and Enid Kay	David Liebowitz	Robin H. and Elizabeth H. Moss
Christopher and Sharon Davis	William T. Friedewald and	Susan Hayden	Grace N. Keers	Susan and Arthur Lindenauer	Hanno D. Mott
Dr. Karen Davis	Jacqueline J. Friedewald	Maxine Hayt and David Hayt	John and Tina Keker	Jean-Pierre Linder	Shannon L. Nagle
Julia W. Dayton	Edward Friedman	Patricia Heffron	Doris C. Kempner	Judith Linn	Jill T. Naughton and
Michael K. De Chiara and	Mr. and Mrs. Stephen Friedman	Sheila and Isaac Heimbinder	Mrs. Donald M. Kendall	Gary Lippman	Michael Naughton
Michael S. Zetlin	The Friesen Family Foundation	Cheryl Heller	Charlotte Kenney	W. S. Lipschutz and Lynnelle Jones	Mr. and Mrs. Stuart Nelson
Mr. and Mrs. Francois de Menil	Dr. Suzanne Frye	Wolf Hengst	Dr. and Mrs. Hoshang J. Khambatta	Rodger Keith Long	Katie Nickolaus
Pierre J. de Vegh	Frieda and Roy Furman	Rebecca S. Herschkopf	Helen Kim-Bordes	Patrik Lonn	Lynn C. November
Audrey Zauderer del Rosario	Stephen A. Geiger	Mr. and Mrs. Eliot Hess	John J. Kirby, Jr. and	Sherif Lotfi	Kathleen O'Grady
Mr. and Mrs. Arthur Dellheim	Timothy M. George	Mr. Hal F. and	Susan R. Cullman	Gina MacArthur	Morris A. Orden
Philip J. Dempsey	Mr. and Mrs. Bugra M. Gezer	Dr. Barbra B. Higginbotham	Janice Kirkwood	Wendy Mackenzie and	Bozhena Orekhova
Tess Dempsey	Joachim Gfoeller	Robert and Mary Higgins	James Kirsch	Alexander Cortesi	J. Michael Orifici
Dianne DeWitt	Sondra Gilman and	Mr. and Mrs. Henry L. Hillman	Sanford and Myra Kirschenbaum	Lily Mahdavi	Robert Ouimette
Hester Diamond	Celso Gonzalez-Falla	Terence and Mary-Jane Hogan	Teresa Klaassen	Elizabeth Maher	Carlos E. Padula and
Frances Dittmer	Louis Gimbel III	Richard N. Hokin	Francine and Samuel Klagsbrun	Gail Lowe Maidman and	Gisela Blohm-Padula
Ronald and Krystyna Doerfler	Franck Giraud & Ruth Stanton	Michael Hood	Elysabeth Kleinhans	Richard H. M. Maidman	Rhonda J. Parish and Celia A. Kudro
Michele Oka Doner	Gregory R. Glass	John Horgan	David G. Knott	The Mailman Foundation, Inc.	Barbara and Frederic W. Parker
Marjorie G. and Alan Doniger	James Gleick	Elizabeth Horton and	Lucinda Knuth	Gregory D. and Eileen M. Makoff	Davis Parr
Robert W. and Evelyn H. Doran	Arne and Milly Glimcher	James D. Silbert	David Koeppe	Alexander Maldutis	Juliet B. Patsalos-Fox
Charles E. Dorkey III	Gail E. Goldberg	Benjamin Howe	Leslye Kohl	Susan R. Malloy Endowment	Nick Patti
William C. Dowling Jr. Foundation	Arlene and Morris Goldfarb	Carrie Howe	A. Eugene Kohn	Susan Z. Mandel	David B. Pearce, M.D.
Susan Dubin	Harrison Goldin	David and Charlene Howe	Sharon and Lewis Korman	Susan and Morris Mark	Kirsten M. Peckerman
Brenda Earl	Charles and Jane Goldman	Robert J. Hrebek	Phyllis L. Kossoff	Joan and Paul Marks	Nathan Perlmutter
Mr. and Mrs. Walter A. Eberstadt	Susan Goldstein	Phyllis and Jan Hyde	Joan D. Kotzenberg	Charmaine Marlowe	Richard B. Petrocelli
Mr. and Mrs. Arthur D. Emil	Donald Gordon	Anthony R. Ianniello	Mr. and Mrs. Thomas F. Kranz	Jeanne and David Martowski	Brian Pfeifler
Elizabeth and Anthony Enders	Katie Gormly	Lori Ireland	Karen Krause	Gregory Matzat	Gerry and David Pincus
Brenda and Rick Erickson	Ann Gottlieb	Peter A. and Katherine C. Irwin	Elizabeth Szancer Kujawski	Theodore C. Max	Anne Pollack
Quincy Evans	Mr. and Mrs. Harry E. Gould, Jr.	Jill and Kenneth Iscol	Mara Kurka	Peter May	Ellen M. Poss
Edith Everett	Jane Carolyn Gould	Marvin Israelow and	Norman D. Kurtz	Charles B. Mayer, Jr.	Dr. A. Carter Pottash
Andrew Fabricant	Frances Gould	Dorian Goldman	Ann and Richard LaGravenese	Musa Mayer	Elizabeth K. Pozen
Philip Falcone	Nicholas Graves	Yves Andre Istel	Mr. and Mrs. Anthony Lamport	Ms. Kathryn McAuliffe	Aline Raisler

Sally Randel and Paul Fearer
Edward Rappa
Judith Rechler
Tara K. Reddi
Robert Redford
Anthony Rhodes
Marilyn J. Rice
Edward H. Richard
Peter and Julie Richards
Carol Roaman
Catherine G. Roberts
Sondra Kurtin Robinson
Carlos Rodriguez-Pastor and
Gabriela Perez-Rocchietti
Robert Rogal
Sonnai Frock Rohrbeck
Ruthie Rollins
Rona and Richard Roob
Edwin Roos and Maryann Evans
Adam R. Rose and
Peter R. McQuillan
Mr. and Mrs. Elihu Rose
Jeffrey A. and Marjorie G. Rosen
Henry Rosenberg
Jay B. Rosenberg
The Rosenthal Family Foundation
Rona and Cye Ross
Elaine Rothenberg
Robin and Jeffrey Rothstein
Lisa Roumell and Mark Rosenthal
Joseph D. Roxe
Natalia Rozenholz
Dr. Howard A. Rubin
Shelley Rubin
Maria Rueda
Ann and Alfred R. Ruesch
George Ruff
Steven Russo
Mary Sabbatino
Mariana Sanchez
Carol Saper Fine Art
Charles and Coralie Saulson
Simon Schama
Richard Schiffrin
Mrs. Rudolph B. Schulhof
Michael Schumaecker
Carol Ann Schuster
Joyce Pomeroy Schwartz
Ted Schweitzer

Roberta Selcuker
Giacomo Selloni
Kambiz Shahbazi
Olivia Shandora
Sidney Shapiro in memory of
Renate Shapiro
Stephen Sherrill
Gil Shiva
Georgia Shreve
Marjorie F. Shushan
Barbara Karp Shuster
Lesley Sigall
Mrs. Robert J. Silver
Shirley Silver
Robert B. Silvers
Lea Simonds
Karen Singer
Kristian and Jacqueline Siqueiros
Mr. and Mrs. James C. Slaughter
Norma M. Smith
M. Solda
Bettyann B. Solinger
David Solo
Mr. and Mrs. Leonard Solondz
Jennifer Soros
William Spink and Helen DuPont
Carl Stanton and Laura Warner
James Stehli
Joseph Stern
Michael and Marjorie Stern
Sallie G. Stern
Mrs. M. L. Stewart
Robert Stilin
John Storey
John and Charlotte Suhler
Dr. and Mrs. Daniel G. Swistel
Pavan K. Talwar
Patricia G. Tarr
David S. Taub
William S. Taubman
Sara Tecchia
Coen Teulings
Kimberley M. Thacker
Mr. and Mrs. W. J. Thornton
Suzanne Tick and Terrance Mowers
Jim Tilley
Barbara Toll
Lisa Tomasini
Nicole Torracco

Peter Tremblay
Marc Trevino
Teresa Tsai
Savas Tsitiridis
Dr. and Mrs. Constantine Tsitsera
Kenneth E. Tyler
C. C. Ulatowski
Julia van den Hout
Raymond and Priscilla Vickers
Mr. and Mrs. Massimo Vignelli
Dolores and Ernest Vogliano
Karl von der Heyden
Mary and Mike Wallace
Ronald A. Walter
Ms. Joan Waricha
Deborah Waroff
Sandra K. Wasserman
Dr. Richard C. Weber
Dr. Nancy G. Weiland
Cynthia Weiler and
E. Blake Moore, Jr.
Leah Weisberg
Donna Weisman
Irma G. Weiss
Maud and Jeffrey Welles
Nancy L. Wender and Steven J. Rand
Nina W. Werblow Charitable Trust
Mr. and Mrs. Jack Wertenteil
Deborah West
Thea Westreich and Ethan Wagner
Angela Westwater
Peregrine Whittlesey and
Robert C. Timpson
Dana Williams
Peter S. Wilson
Dr. and Mrs. Philip D. Wilson, Jr.
Lisa Wisniewski
Margaret Withers
David B. Wood, Jr.
Henry Wrenn-Meleck
Helen Wright
Roger Yaseen
Christine and Stefan Zellmer
Gary and Janice Zeltzer
Kathryn J. Zox
Laurie Zucker
Mortimer B. Zuckerman
Karen Zukowski and David Diamond

SUSTAINING \$1,000–1,499

Anonymous
Roger Aaron
Elaine S. and Hirschel B. Abelson
Anita Abramowitz
Robert E. Abrams
Sandra and Stephen Abramson
Mr. and Mrs. Donald Ackerman
Daniel Adams
Margot Adams
Gillis Addison
Brooke Alexander
Carolyn Alexander
Jonas Almgren
Rebecca Alston
Joel Altobello
Marylin Bender Altschul
Sandra Amann and Michael Pashby
Dr. Audrey Amdursky
Mr. and Mrs. Steven Ames
Roberta Amon
Stephen and Madeline Anbinder
Richard A. Anderman
Chris Apgar
Alexander Apsis
Carlos Arboleda
Dr. Dana Beth Ardi
Roberta J. Arena
Mary Ann and Frank B. Arisman
George Asch
Alan S. Atkinson
Judith Auchincloss
Sheri and Lawrence Babbio, Jr.
Roger G. Bacon
Mr. A. Charles Baillie, Jr.
Bryan Baker
Craig Baker
Michael Bakwin
Jerome A. Balest
Christina Baltz and Vincent Casey
Michael Banner
Charles Baraf and
Jean Margolin-Baraf
Candy and Michael Barasch
Mr. and Mrs. Henry C. Barkhorn III
Walter Baronowski
Mr. and Mrs. Thomas C. Barry

J. Edward and Gene Barth
Mary E. Bartkus
Lynn Bartosik
Doreen and Gilbert Bassin
Mr. and Mrs. Jay Bauer
Christopher W. and
Francesca M. Beale
Barbara Bell and Peter Gavey
Mr. and Mrs. Jay Bennett
Matthew Bergman
Jim Berray
Hobart Betts
Sheema Bhattacharya
David Bickers
Robert Biggar
Graeme Birchall
Carol T. Blake
Edward Blank
Matthew Blank
Jean F. Bloch
James Block
Thomas Block
John I. Bloomberg
Stanley Bogen
Tanya Bonakdar
Livio M. Borghese
Dr. Fredricka M. Borland
Lindsley C. Borsodi
Ancel Bowlin
Steven M. Bowman
Mr. and Mrs. William Boyd
Scott R. Brakebill
Zvi Brener
Richard Brickell
Margot Bridger
Kenneth D. Brody
Marleen M. Brody
William S. Broeksmit
Matthew and Stacey Bronfman
Jim Brown
Carol D. Browne and
William H. Browne
Clyde Brownstone
Gilda R. Buchbinder
Mr. and Mrs. Budd
George Bunn
Tom and Harriet Burnett
Mary Burnham

Hope Byer
Ilya G. Bykov
John Calicchio
Judi Caron
Rosemary Carroll
Mark Casa
Constance Casey and
Harold E. Varmus
Raphael Castoriano
Miriam G. Cedarbaum
Judith Champion
Elizabeth Chandler
Myrna S. Chao and Gary A. DeWaal
Helen Hesse Charash
Simona and Jerome A. Chazen
Kendall G. Chen
Peter Cheney
Cathy Morris Chernoff
Jim Chervenak
Mr. and Mrs. Marco Chiara
Lawrence Chien
John H. Chimples
Maryann Ciccarella
Robert Clements
Anne and John Coffin
James and Jane Cohan
Barbara L. Cohen
Edwin Cohen
Mr. and Mrs. Irwin B. Cohen
Marian and James H. Cohen
Dr. and Mrs. Noel L. Cohen
Suzi Kwon Cohen and
Andrew Boone Cohen
Betsy and Alan Cohn
Rosalind Cohn
Timothy and Carol Cole
Carla Comelli de Bossi
Luiz Paulo F. Conde
Michael Connolly
Ann Cook
Jordan Cooper
Phyllis M. Cope
Glenn Cornett
Judith Corrente
John G. Coumantaros
Peter Cove
Wilbur Cowett
Judith Crawford

Elizabeth Cribbs	Suzanne Farver	Randall G. Gianopulos
Mrs. Michael Crichton	Phyllis Feinberg	Mrs. Inger G. Ginsberg
Tom Cugliani	Ernestine Feinland	Nicholas Giorgio
Mr. and Mrs. Edgar Cullman, Jr.	Bradley Feldman	Mrs. Seth M. Glickenhau
Peggy Culver	Helene Feldman	Thomas H. Glocer
Mr. and Mrs. Leslie Daniels	Richard Feldstein	Henry P. Godfrey
Jessica L. Darraby	Therese Feng and Ronald Lennox	Virginia Gold
Bette J. Davis	Ann Fensterstock	Sibyl R. Golden
Mr. Warren Davis	Eleanor Earle Ferguson and	Goldie Anna Charitable Trust
Anne Dayton	James G. Ferguson, Jr.	Mr. and Mrs. Arnold Goldstein
Sylvia de Cuevas	Alison and John Ferring	Mrs. Jerome R. Goldstein
Francois De Visscher	Tony Feuerstein	Mark Goldstein
David Dechman and Michel Mercure	Susan Filipski	Ann M. Goodbody
Lynda Decker	Katherine D. W. Findlay	Joan G. Goodman
Jerry Del Missier	Jacqueline Fish	Susan D. Goodman
Scott Delman	Dr. and Mrs. Eugene S. Flamm	Michael Goody
Monroe Denton	Marisa Fleming	Alexander M. Goren and
Lynne Deutch	Alexandra Flora	Brooke W. Kroeger
Brooke Devine	Renee Flug	James and Paula Gould
Marcia Diamond	Diane A. Fogg	Andre Goy
Laura and Jeremy Dickens	Penelope Foley	Lorna Hyde Gräev
Phyllis Diebenkorn	Andrea and John Forbes	Martin Granowitz
Dr. A. Richard Diebold, Jr.	David B. Ford	David Gray
Paul Dierkes	F. Richards Ford III	Nancye L. Green and
Marie D. and Patrick D. Dolan	Dr. Michael Fortgang	Michael P. Donovan
Wendy Doremus	Sharon and Noel Frankel	Joel I. Greenberg
Kenneth H. Drucker	Roberta Franklin	Rachel Gregory
Terry and Edmund C. Duffy	Norman and Margot E. Freedman	Lucy Bondi Grollman
Joanne Dunbar	Ronald Freeman	Gerald J. Grossman
Linda and Thomas R. Dupree	Patricia S. Fried	Randolph Guggenheimer
William James Earle	Lawrence N. Friedland	Barbara Gundlach
Theodore and Katherine Eckert	B. H. Friedman	Robert Gutenstein
Richard Edwards	Gerald L. Friedman	Warren Habib
Andra and John Ehrenkranz	Cary J. Frieze	Melinda Hackett
Dr. and Mrs. Harold B. Ehrlich	Maria Fuster	Robin Hafitz
Edgar R. Eisner	Thomas M. Futter	E. A. Hajim
Frederick Elghanayan	Leslie J. Garfield	Peggy T. Hall
Mr. and Mrs. James A. Elkins III	Helen Garrido	Susan Halpern
Carla Emil and Rich Silverstein	Virginia Gates	George A. Hambrecht
Christine Epstein	Fred Gatling	Patty Hambrecht
Dasha Epstein	Bruce Geismar	Russell T. Hamilton
Martha Escobar	Mr. and Mrs. Michael E. Gellert	Lynne T. Handler
Rosa Esman and	Laura Genninger	Molly Hanratty
Aaron H. Esman, M.D.	The Gerald and Sandra Lippes	Donna Harkavy
Hoda Esphahani	Foundation, Inc.	Walter and Gail B. Harris
Inka Essenhigh	Jack Gessin	Dana Hart
Ngozi Etufugh	Mr. and Mrs. Alan Gettner	Julie Harvey
John H. Eyler	Barbara Gewirtz	Mr. and Mrs. Horace Havemeyer III

Daniel M. Healy	Earle Kazis	James Lehrburger
Mrs. Marla Helene	Robert Keller	Sharon Benjamin Lehrhaupt and
Pamela Heller	Sara Kendall	Wayne R. Lehrhaupt
William and Elizabeth Daisy Helman	Mary Mattson Kenworthy and	David I. Leigh
Angela Heyob	Albert Thorne Kenworthy	Dell Lemmon
Harry Hinson III	Ellen Kern	Mr. and Mrs. Jacques E. Lennon
David S. and Ellen R. Hirsch	Kirsten Kern	Lilian Leong
Rebecca Hirschmann	Walter Kielholz	Angela Lesh and John Czepiel
Elizabeth J. Hodge	Mrs. Sara Kier	Beth and Ira Leventhal
Barbara Hoffman, Esq.	Barry Kieselstein-Cord	Mr. and Mrs. Robert Levine
Luc Hoffmann	Maureen and Geof Kirsch	Mr. and Mrs. Daniel A. Levinson
Pamela Hoiles	William Kistler III	Mrs. Mortimer Levitt
Larry Horner and	Karen Kitzis	Douglas Liebhafsky and
Donna Manning Horner	Mr. and Mrs. Robert Klein	Wendy Gimbel
Bonnie and Howard Hornstein	Eleanor Kleinberg	Michael J. and Rachel A. Liersch
Vicki Hovanessian	Fredric A. Kleinberg	Billie Lim
B. Sue Howard and J. Scott Howard	Jonathan Kleisner	Cindy Lin
Thomas Howell	Amy N. Dean and Alan J. Kluger	Roland Lindenberg
Jack Z. Hruska	George L. Knox	Kathleen Lingo
S. V. Hudson	Jonathan Ko	Kevin Linker
Mr. and Mrs. Walter A. Hunt, Jr.	Marianne Koeman and	Angelina Lippert
Daisy R. Igel	Arnon Grunberg	Stacy Liss
Arlyne Imberman	Ruth R. Koepfel	Jeremy Litt
Nancy R. Inman	Jerome Kohlberg	Carol Loewenson
Thomas Iovino	Terence Kooyker	Evelyn Lorentzen-Bell
Dr. and Mrs. Jacob S. Israel	Robert Kotick	Christian Lorey
Hiroshi and Mariko Ito	Lillian E. Kraemer	Simon Lorne
Rosalind Gerstein Jacobs	Hilda Kraker	Lawrence Luhring
Elliot and Roslyn Jaffe	Charles W. and Lynn Kramer	Peter Luongo
Diane Jaffee	Susan and David Kraus	C. Luski
Peter Jakes	Robert Labenz	Sarah L. Lutz
Janine James	John W. Laird	Lee Luxford
Jayson Jarushewsky	Mr. and Mrs. J. Lally	Maria N. Lyras
Dakis Joannou	Phyllis Lambert	Robert MacNaught
William H. Judson	Mr. and Mrs. Fernand Lamesch	Dr. Henning Maier
Stephen G. Juliano	Debbie Landau	Timon and Lori Malloy
Susan Justman	Rosalind Landis	Georgia J. Malone
Ernest and Barbara Kafka	Mark Langfan	Liora Manne and Charley Peck
Janet Kagan	Wendy and Steve Langman	Jean-Luc Mano
Naomi Kaldor	Ruth and Sid Lapidus	Gwen Z. Marder
Dr. Lila Kalinich	Christine LaSala	Michael Margitich
Kurt Kalm	Andrew John Lawrence	Michael E. Margolies
Linda Heller Kamm	Joan Leake	Roberto I. Marinho
Joel J. and Dolores Karp	Maribelle and Stephen S. Leavitt	James Marks
Mrs. Robin Kassimer	Jeremy Lebensohn	Nancy Marks
Dr. Priscilla F. Kauff	David Lee and Mark Nichols	Eduardo R. Marquez
Richard L. Kauffman	Isabelle R. Leeds	Dennis Masel
Sheldon Kaye	Francine LeFrak	Alexandra Masterson

Mrs. Ivan Mayer	Judy H. Olson	James Reed
Charles F. Mayfield	Mr. and Mrs. George D. O'Neill	Lou Reed
Samantha Mccrimmon	Donald Opatrny	Marjorie Reed
Robert B. McKeon	Dr. and Mrs. Janusz A. Ordover	James and Nancy Reinish
Ruth McMorrow	Janice C. Oresman	Bart Reiss
Patrick McNamara	Isabel Orlansky	Janine Rensch
Mr. and Mrs. Gregor Medinger	Thomas R. Osborne	James Reynolds
William Megevick	Robert Owens	Dr. Annette Rickel
Andrea Meislin	Trudy H. Owett	Juergen Riehm
Zvi Meitar	Frederic Papert	Arleen and Robert Rifkind
Marlane E. Melican	John and Mary Pappajohn	John E. Riley
Neal Meltzer and Jessica Sullum	Nami Park	Catherine Rinaldi
Thomas Mendes	Sid Paterson	Nancy Daly Riordan
Kathleen L. Metinko and Jan R. Kniffen	Mr. and Mrs. Norman L. Peck	Jane G. Rittmaster
Averil Payson Meyer	Cesar Pelli	Sue Ellen Rittmaster
Marlene Nathan Meyerson	Laura J. Pels	Tim Robert
Paula P. Michtom	Dr. James Perch	David Roberts
Barbara and Nicholas Millhouse	Rhea Perlman and Danny Devito	Charles Robertson
Helen V. Milner	E. Lee Perry	Sanford and Jeanne Robertson
Stacey and Eric M. Mindich	Mr. and Mrs. Harry J. Petchesky	Mrs. Rodman C. Rockefeller
Eben Moglen	Carl E. Petrillo	Chris Rogers
Allen and Denise Molnar	Mr. and Mrs. John Phelan	Lysbet Rogers
H. Dixon Montague	Tyrone F. Pike	Michelle F. Rohe
Sir Thomas R. Moore	Barbara G. Pine	Michael Roos
Florence S. Morris	Geri and Lester Pollack	Elliot Rosch, M.D.
Barbara S. and Howard L. Morse	Michael Pollack	Mr. and Mrs. Edward W. Rose III
Charlotte Moss	Barbara Pollard	Ralph and Kim Rosenberg
Joyce L. and George K. Moss	Andrew and Judy L. Porte	Patricia Rosenwald
Tim Mott	Mary Lawrence Porter	George and Lyn M. Ross
Andrew Mullins, Jr.	Steve Prince	Lucinda Ross
Guido Munoz	Max Protetch	Richard C. Rowe
Henry Myerberg	Scott Pudalov	Alexander Rower
Blake Myers	Michael Purugganao	Karen Roxburgh
Leo Namba	Jan Quaegebeur	Hadass Rubin
Aphrodite Navab	Matt and Elizabeth Quigley	Amy and Andrew Scott Russell
Lucille Neeley	Robin O. Quivers	Arthur N. Ryan
Henry Tzu Ng	Mr. and Mrs. Martin Rabinowitz	Sana H. Sabbagh
Thuylinh Nguyen	Marcia Raff	Ann Sacher
Mr. and Mrs. N. J. Nicholas, Jr.	Peter and Susan Ralston	Marianne Sacknoff
Mr. and Mrs. William B. Nicholson	James A. Ramsay	William R. Sadler
John Paul Nicolaidis	Ingrid Rankin	Barbara G. and Ira D. Sahlman
Caroline Niemczyk	Carolyn Rasic	Christie C. Salomon
Peter Nobel	John Rassweiler	Sonja Saltman
David Noble	Amelie L. Ratliff	Ed Sandler
Sivan Ochshorn	Caryl Ratner	Mr. and Mrs. Bruno Santonocito
Dr. Arend Oetker	Isabella del Frate Rayburn	Rosita Sarnoff
Susanne Olin	Ariel Recanati	Steven Saslow and Althea Duensten
	Deborah Reda	

Diana M. Sattelberger and James S. Sligar	Trudy and Fredric Slater	James Trainer
Dr. Albert M. Sax	Mr. and Mrs. G. Smallwood	Jeffrey H. Tucker
Nancy and Henry Schacht	David Smiley and Lauren Kogod	Lisa Tung
Ann Schaffer	Emily L. Smith	Robert L. Turner
Frederick Schauer and Barbara Spellman	Geraldine Smith	Yolanda Turocy and Robert Taub
Phil Schlrin	Jean Kennedy Smith	Howard J. Tytel
Sandra Schmoloeer	Matthew K. Smith	Thomas M. Valenzuela
Adeline Schneider	Ray and Maricruz Smith	Steve Van Der Zwan
Paul M. Schneider	Mr. and Mrs. Thomas W. Smith	Reginald Van Lee
Russell Schreiber	Denise Sobel	Stefano Varrocchi
Chara Schreyer	Audrey Sokoloff	Leslie Waddington
Thomas Schumacher	Norman J. Sokolow	Naomi F. Waletzky
Samuel C. and Lyndley M. Schwab	Mary and David Solomon	Thomas B. Walker III
Barbara Schwartz	Jose M. Soriano	Dianne Wallace and Lowell Schulman
Lise Scott and D. Ronald Daniel	Susan F. Sosin	Irene Walsh
William C. Scott	Morton Sosland	Mark Walsh
Florence L. Seligman	Lori Spector	Milton J. and Caroline Walters
Allen Sellers IV	Allan G. Sperling	John C. Walton
Jerry Seslowe	Jean Stein, JKW Foundation	Harriet L. Warm
Tony Shafrazi	Wendy A. Stein and Bart Friedman	Susan H. Warner
Susan F. Shafton	Tuck Stephenson	Gregg Wasiak
Michael Shalett and Karen Fine-Shalett	Mr. and Mrs. William C. Sterling, Jr.	Frederico Wasserman
Ellen Shapiro	Ellen and Jerome Stern	Albert and Elizabeth Watson
Jacqueline and Robert Shapiro	Robert A. and Jean L. Stern	J. Ben Wauford
Stephen J. Shapiro	Frederick R. Stewart	Patricia Newburger Wechsler
Margaret M. Sharkey	Sidney H. Stires	Robert Wechsler
Matthew Shawl	Cynthia Stivers	Marshall Weinberg
Carl and Aimee Sheldon	Sue Stoffel	Mrs. Robert Weinberg
Mr. and Mrs. Peter L. Sheldon	Nan Strauch	Cathy & Stephen Weinroth
Courtney Shields	Leila and Melville Straus	Robert M. Weintraub
David Shook	Steven Strom	Warren B. Weisberg
Max R. Shulman and Amy D. Newman	Julien Studley	Clauda Weisser
Michael Shvo	Dr. Stephen J. Sweeny	Richard E. Welsh
Esther Siegel	Elzbieta Szoka and Joe Bratcher III	John Wendell
Mrs. Beverly and Dr. Jerome Siegel	Ciannait Sweeney Tait	Elissa Wernick and James Richman
William Silverman	Giuseppe Tampalini	Dr. J. L. Werther
Jeffrey Simes	Steven and Lisa Tananbaum	Marissa C. Wesely
Neil Simon	Mr. and Mrs. Julian Taub	Karen Whyte
H. Simpkins	Courtney Finch Taylor	Anthony H. Wild
Per Skarstedt	Frederieke Sanders Taylor	W. J. Wilkie
Mary Foss Skiftesvik	Gregory Thomaier	Mary Williams
Roy M. Skipper	Kelly A. Thompson	Madelyn Wils and Steven Wils
Martin Sklar	Mr. and Mrs. Wade F. Thompson	Marcia Wilson
Odyssia Skouras	Nancy Tilghman	Thomas H. Wilson
	Chris Tobin	Tsubura Wilson
	Robert and Warly Tomei	Agata Winter
	Barbara B. Toole	Mrs. Eleanor Winter
	Laurel Touby	

Robert Wittes
Arden Wohl
Jody Wolfe
Thomas Wong
Doug and Linda Wood
Catherine Woodard and
Nelson Blitz, Jr.
Stuart Woods
Margaret V. B. Wurtele
Deborah Wynne
James and Elaine Yaffe
Lois and Bruce Zenkel
Michael Zilkha
Matthew Zloto

**SUPPORTING
\$500-999**

Anonymous
Susan B. Abanor
Gail Abramo
Leigh Abramson
Diane L. Ackerman
Stephanie Lynn Ackler
Alexander Acquavella
Terry E. Acree
Laszlo Adam
Bruce J. Adams
Nancy A. Adams
Richard Adams
Charles and Deborah Adelman
Estelle C. Adler
Rachel E. Adler
Stephen and Caroline Adler
Louis and Joyce Adolfsen
Jonathan Adolphe
Richard I. Adrian
Chris Ahearn
Maryanna Ajemian
Sherry Akbar
Tom Alberg and Judi Beck
Mr. and Mrs. Neale M. Albert
Jacqueline Albert-Simon
Priscilla Alexander
Susanna Allen and J. Barry Cronan
Morton Alper
Barry and Mimi Alperin
Barbara G. Alpern

Elkin G. Alston
James Ambrosio
Steven Ames
John H. and Kathryn Anderson
O. Kelley Anderson, Jr.
Peggy Anderson
Nikola Andersson
James L. Andrews, Jr.
Nathalie Angles
Matthew Annenberg
Elisabeth Anton
Lawrence Appel
Lisa Applebaum
David Aronow Foundation
Michael Newumann Arch
Salvatore Arena
Alberta Arthurs
Nili Asherie
Page Ashley
Jack C. Auspitz
Mary K. Austin and Dr. Ron Shapiro
Richard and Cori Bargmann
Kira Bacak
T. D. Bacardi
Pablo Baez-Chao
Colin Bailey
Colleen Bailey
Christina Baker
Laurence S. Baker
Rebecca Baldwin
Patricia Balis
Arthur H. Barnes
Cristiana Barneschi
Mitchell and Stephanie Barnett
Sasha Lyn Barris
June H. Barsalona
Paige A. Bart
Eslyn Bassuk
Conor Bastable
Mr. and Mrs. Mitch Baumeister
Douglas Baxter
Willow Bay
Sarah K. Bayles
Julie A. Bayley
Jason Bazar
Susan M. Beatty and
Thomas J. Diehl
Joshua Becker

Susan Beckerman
Gilbert L. Beebower
Mr. and Mrs. Erwin R. Beit
Jayne Beker
Lorraine Bell
M. William and Lois L. Benedetto
Bill Benenson
Denise Benmosche
Alan Berenbaum
Elizabeth Berens
Barbara Berger
Evelyn Berger
Jane P. Berger
Max W. Berger
Patricia Scott Berkule
Sarah Vida Berman
Dan Bernstein and Nancy Langsan
Joyce S. Bernstein
Dr. Robert Bernstein
Dr. and Mrs. Vidor Bernstien
Alain Bertaud
Diane Bertoli
Ursula Bevan
Jeffrey H. Bijur
Amy Binder
Mr. and Mrs. Alexander Bing
Frederick and Jean C. Birkhill
Maya K. Bittar
Eliot and Susan Black
Dr. and Mrs. Joseph Abraham Blady
Edward Blanchard
Robert B. Bland
Howard Blaustein
Mrs. Ghislaine Derouet Blomquist
Joan Bloom
Dannielle Bluysen
Mr. and Mrs. Jerry Bock
Marianne Boesky
Ernest Boles
Hope Bond
Mrs. Max Bond, Jr.
Irene Boniece
Yvette Booth
Barbara Bordiga
Dr. and Mrs. Jeffrey S. Borer
David Botstein
Gian Andrea Botta
Adam J. Boxer

Diane Bradley
Regina Branca
John Branciforte
William A. Brandt
Peter M. Brant
Michael O. Braun
Oskar Brecher
Penelope Breen
Rachel Brennan
Alden Brewster
John Alec Briggs
Mr. and Mrs. John H. Briggs, Jr.
Anna Brisighello
Murray Brizell
Tom Brokaw
Lawrence Brooks
Robert Brooks
Dorothy W. Brown
Edward H. Brown
Mimi Brown
Bruno Brunetti
James A. Bruno and William F. Gratz
Elizabeth Buchbinder
Thomas T. Buck and Roy Nagakubo
Deborah M. Buell and
Charles S. Henry
Thomas Buhler
John R. Bulger
Theresa Bulgheroni
Franz Burda
Agnes Burke
Laura Burkinshaw
Deborah Burner
Jennifer A. Burns and
Johannes J. Stuart
Lucy A. Burr
James Burrows
Kenneth D. Burrows
Tom Butcher
Mr. and Mrs. Marshall D. Butler
Ernest Bynum
Gerard and Susan Caccappolo
Lee Cagley
John R. Cahill
Thomas P. and Elizabeth S. Caine
Lydia Callaghan
Pamela Cantor
Constance R. Caplan

Linda Carlson
Maureen and John Caroselli
Edward Carpenter
Harlow Carpenter
Humberto and Claudia Carvalho
Richard L. Casey
Lorenzo Casini
John Casserly
Mr. and Mrs. Ronald Casty
Howard J. Cavaleiro
Carla Cavalli
Don Chadwick
Dr. David Chalif
Susan Chalom
Fay Chandler
Kevin Chang and
Anna S. Chang
Reda Charafeddine
Dr. Mitchell H. Charap
Charles and Lynn Schusterman
Family Foundation
Cheryl Chase
Edward Chernoff
Dennis Cheung
Eva Ching
Neil D. Chrisman
Uta Christianson
Peter Christie
Christine M. Citron
Charles and Dee Clayman
Paige Royer and Kerry Clayton
Robert M. Clements
John Cleveland
Stewart Clifford
Thomas R. and Sally Ann Coash
Mr. and Mrs. G. Moffett Cochran
John Coffey
Eileen Cohen
Elaine Lustig Cohen
Jack Cohen
Jay M. Cohen
Jeffrey R. Cohen
Dr. Pamela Cohen
Peter Cohen
Marilyn and Robert Cohen
Robert and Annie Cohen
Mrs. Jerome I. Cohn
Julian L. Cohn

Franco Colavecchia
Michael Coles
Daniela Coletta
Ben Colice
Mr. and Mrs. Frederick Colin
Cathleen Collins
Elena Colombo
Nat Comas
John T. Compton
Margaret Condron
Mr. and Mrs. Sydney M. Cone III
Llewellyn Connolly
Peter Conrad
Michael Cook
Robert and Soussan Cook
Lucy B. Cookson
Peter Coombe
Deborah Cooper and
Daniel Sternberg
Eugene Cooper
Lawson French Cooper, Jr.
Nancy C. and Bruce S. Cooper
Kris Copham
Kenneth Corba
Robert M. Costa
Yannis Costopoulos
Stephan and Carol Cotton
Sophie Coumantaros
Mrs. Donald M. Cox
Mark Cripps
James Croyle
Elizabeth de Cuevas
Andrea Culliford
Louise Cullman
Ann and Clive S. Cummis
James and Dorothy Currie
Karen A. Curto-Shao
Richard F. Czaja
Igor Dacosta
Martha D'Adamo
Alison Dalton
Dorothy D'Amato
Julia D'Amico
James B. Daniels
Mr. and Mrs. Peter Darrow
Robert Davenport
Mr. and Mrs. Morton David
John W. Davidge III

Dorothy R. Davies	Richard Duschl	Mary Beth Farrell
Glenn E. Davis	Virginia Dwan	Andrew S. Farver
Richard and Christina Davis	Alvin and Wanda Dworman	Melvin Fastow
Karen Day	Dennis J. Dwyer	Michele Faulkner
Jowie De La Merced	Judith and Thomas Dwyer	Robert and Arlene Fauser
William Dean	Joshua W. Easterly	Elizabeth Fay
Gary DeAtley	Mr. and Mrs. John L. Eastman	Gary D. Feazell
F. Gomez-M.C. Debrigard	Nina B. Eaton	Mr. and Mrs. Alexander P. Federbush
Lyerha Debush and Skip Miller	Leonard Eber	Mildred Feinberg
Mrs. Mary Degnan	Howard Edelstein	Roger and Barbara Felberbaum
Frances Deitrich and Peter Capolino	Harold S. H. Edgar	Charles and Cindy Feld
Nanne Dekking and Frank Ligtoet	Nancy M. Edwards	Barbara Feldberg
Mrs. Frederick B. Deknatel	Dr. David Egger	Stephen E. Feldman
Daniela Deluca	Daniel Ehrlich	Robert Felner
Richard Demartini	Donald F. and Marily Eipper	Yolanda Ferrell-Brown
David A. DeMuro	Peter Eisenberg	Ken Ferris
Manuel Desantaren	Robert K. and Lee Elliott	Linda Field
Armand Desjardins	Donald Ellis	Herbert Fields
Josephine Deupree	Grace Elmaleh	Stephen M. Figge
Jerome Deutsch	Niko Elmaleh	James Filiault
Martin Deutsch	Andi Emerson and Robert Ditkoff	Mark Fina
Marisol Diaz	Constance Emmerich	Burton M. Fine
Kristen Dickey	Mr. and Mrs. Irwin Engelman	Freddi S. Finegood and Ethan Horwitz
Susan Dietz	Carol Wang Engelson	Susana Finkel
Niels Diffrient	Esther Enrich	Stella Fischbach
Thomas Dillman	Jane Epstein	Sarah Fischell
Marilyn Dimling	Margild Ercklentz	Norbert and Sigrid Fischer
Thomas J. DiNapoli	Gail Erickson	Robert and Arlene Fischer
James S. Dineen	Otho E. Eskin and Therese A. Keane	Robert Fishko
Scott Dinesen	Richard Esposito	Robert Fishko
Allan D. Dinkoff	Robert and Anne Essner	Stacy Fiterman
Barry Disman	Mark Ettinger	Vincent R. and Eileen Fitzpatrick
Barbara and Michael Ditzian	Catherine E. Eulau	Maria Athena Fix
Lawrence Divittorio	Joseph Evall	Pamela E. Flaherty
Barbara Dobkin	Dolores Eyler	Dr. Walter Flamenbaum
Gregory C. Donadio	Lorinda Ash Ezersky	Tom Ford
Peter Doscher	Richard Fabricant	Milton Forman and Eunice Forman
David B. Doty	Katharina Faerber	James Fortune
Robert R. Douglass	Thomas Fagadau	Katherine Foster
John Driscoll	Lee Falchi-Gunn	Mrs. Jacqueline Fowler
Marie Driscoll	Richard C. Falerni	Dr. Susan Frame
Joseph J. Drust	Alexander Falk	Anita Franchetti
R. Sean Duff	Mr. and Mrs. John Falk	Aaron Frankel
P. Benjamin Duke	Waldo C. Falkener	David S. Frankel
Mark Dumoulin	Lynda Fambrough	Eric Fredston-Hermann
Mr. Nikola Duravcevic and Ms. Dana Ben-Ari	George Fan	Ann Freedman
Lisabeth J. During	Ida Farber	Gary A. Freedman
	Norman N. Farr	Bobby Freeman

Harold and Arti Freeman	John Giordano	Lawrence Greenwald
Leonard R. Freifelder	Mr. and Mrs. Stephen Girsky	Mercedes M. Gregoire
Barry Friedman	Mildred Glaberman	Guenther E. Greiner
Lois Friedman	David Glackin	Lawrence T. Gresser
Shirley Friedman	David Glass	Robert Grosman
Heiner Friedrich and Fred Moeller	Andrea Glimcher	John H. Gross
Howard G. and Kathleen Fuhr	Dr. Paul Glimcher	Susan B. Gross
Giorgio Furioso	Ani Go	Vicki and Michael Gross
Richard I. and Rosemary Furman	Molly Gochman	Kathryn Grossman
Susan Gabbay	Stacey and Rob Goergen	Steven B. Gruber
Peter and Irene Galambos	Dr. Terry Golash	Mr. and Mrs. Peter Gruenthal
John Galetta	Earl L. Goldberg	Umberto J. Guido
Susan J. and Patrick J. Galloway	Budd S. Goldman	Lee Gunn-Falchi
Carlos V. Garcia	Maya Goldschmidt	Judith and Daniel Gutman
Barry and Gloria Garfinkel	Helen Goldstein	Linda L. Hackett
Michael Garin	Hope Goldstein	Harold R. Hahn, M.D.
Gail Garlick	Susan Golick and Alan Wasserman	Irene B. Hahn
Craig B. Garner	Perry and Donna Golkin	Peter R. and Helen Haje
Laurie Garrett	Laurel Gonsalves	Dan Hallman
Seymour and Phyllis Gartenberg	John Good	Patricia Hallstein
Patrica Garvey	Stuart Goode	Lisa Halmi
Ann Gaspari	Nita S. and Charles Goodgal	Morton and Joan Hamburg
Tony Gaspari	Alice C. Goodman	James Lubbock Hammond
Alberto and Barbara Gatenio	Charles D. Goodman	Sarah and Joel L. Handelman
Guilford Gaylord	Martin R. Goodman	Collier Hands
Antonio Gebauer	Mr. and Mrs. Richard F. Goodman	Noel and Gwendolyn Hankin
Marie Claire Ged	Steven and Susan Goodman	Gayle Hans
Frank Gehry	Roger H. Goodspeed	Chris Hansen
Rochel Gelman	J. Adolpho S. Gordo	Norman Hanson
Bruce Gerstein	Mr. and Mrs. Ellery Gordon	Margaret B. Harding
Irving M. Geszel	Lauren Gorsche	James and Barbara Laplaca Hardy
Neil V. Getnick and Margaret J. Finerty	Adam S. Gottbetter	Dr. Gwen N. Harris
Morton and Karin Gewirtz	Dr. and Mrs. Martin Gottlieb	Karen Harris and R. Perry Harris III
Debbi Gibbs	Michael Gould	Susan Harris
David Gibson	Christine Gouveia	Andrea Harrison
Nelsa L. Gidney	Louis Graci	Gilbert W. Harrison
Patricia Lewy Gidwitz	Mr. and Mrs. Philip L. Graham, Jr.	Edward S. Hartmann
Sharon Giese	Herbert A. Granath	Mr. and Mrs. Mel Haupt
Charles Gifford	Jean Minskoff Grant	Richard and Edna Hausman
Stephen Gilbert	Richard and Susan Grausman	Kyle Hawley
Gerald Gilboe	Elizabeth Grayer	Thomas Hayden
Betty Gilman	Barbara Green	Linda Haynes
Evelyn S. Gilman	George Green	Frederick T. Hecht
Terence J. Gilsenan	Stephen Greenberg	Charles Heilbronn
Irwin Ginsburg	Karin Leslie Greene	Jean Heins
Mr. and Mrs. Milton Ginsburg	Marion E. Greene	Raymond L. Held
Dr. Evelyn C. Gioiella	Mr. and Mrs. Stephen A. Greene	Tanya Helfand
	Edward and Emily Greenspan	Michael and Ricki Tigert Helfer

Al Heller
 Lawrence A. Heller
 Sanford Heller
 Kenneth L. and
 Kathryn G. Henderson
 Darryll Hendricks
 R. T. Henshaw
 Joy Henshel
 Ann and Peter Herbst
 William T. Herbst
 Federico Hernandez
 John Herring
 Gabriel Herrmann
 Fredrick Hessler
 Charles D. Hewett, Jr.
 Nino Hewitt
 Dahliah Heyman
 John Heyman
 JoAnn Hickey
 Kenneth Higgins
 Trae O'Neil High
 Kazuko Hillyer
 Peter Himmelstein
 Dr. and Mrs. Jerome Hirschmann
 Gregory P. Ho
 Michelle M. Hobart
 Sandra and Howard Hoffen
 Harriet and Ashley Hoffman
 Janet Hoffman
 Marguerite Hoffman
 Marissa Hollander
 Stephen G. Holowesko
 Joseph Holtzman
 Susan Honig
 Louise and Murray Hood
 Vivian Horan
 Adelaide B. Horton and
 John A. Fraley
 John C. Horvitz
 Mr. and Mrs. James R. Houghton
 Jane Houston
 Helen Hovdesven
 David W. Howard
 Kathleen Howard
 Ben Hoyer
 Rebecca Hsu
 T. C. Hsu
 Robert G. Hubbard

Patrick A. Hudson
 Eduard Hueber
 J. W. Hundley III
 Charles Hunt
 Fredericka Hunter
 Susan Hunter
 Mark Iger
 Warren F. Ilchman
 Jean-Paul Imbert
 Andy Inc
 George B. Irish
 Rama and Ravi Iyengar
 John Jackson
 Nancy Jackson
 Mike Jacobellis
 Mr. and Mrs. A. Jacobs, Jr.
 Alan L. Jacobs
 Margaret Jacobs
 Michael Jacobs
 Sherry Jacobs
 Mr. and Mrs. Robert Jacobson
 Mr. and Mrs. Bernard Jaffe
 Francoise and Richard Jaffe
 Stephan W. Jaklitsch
 Dara G. Jamieson
 Bryan Janeczko
 Frances Janis and
 Mitchell A. Harwood
 Claude L. Janssen
 Alexandra C. Jarislowsky
 Michael Jaunich
 Marilyn Jeffrey
 Kim Eun Ji
 Robert C. Johnston
 Michael Jones
 Michael Joo
 Bruce Jordan
 Jocelyn Joson and Steve Hamilton
 Joyce Leslie, Inc.
 E. William Judson
 Susan Kahn
 Alata P. Kallas
 Jeffrey Kallenberg
 Michael Kalman, M.D.
 Harry P. Kamen
 David Kamenetzky
 Ann A. Kaplan
 Kate Kaplan

Paul D. and Pat Kaplan
 Martin and Wendy Kaplan
 Rita J. and Stanley H. Kaplan
 Foundation, Inc.
 Sylvia and T. Byram Karasu
 Leonard Karasyk
 Dennis Karr
 Mr. and Mrs. Eugene Kasanof
 Mr. Herbert Kasper
 Robert K. and Megumi H. Kato
 Dr. John W. Katz
 Robert and Florence Kaufman
 Gerri Kay
 Richard L. and Lynn R. Kay
 Thomas Kearns
 William S. Keating
 Mr. and Mrs. Peter Keegan
 Mr. and Mrs. Peter Van Oort Keers
 Laurie Kefalidis
 Peter A. Keil
 Terrence Kelleman
 Michael Kellen
 Eugene Kelly
 John L. Kelly
 June Kelly and Charles Storer
 Sean Kelly Gallery
 Peggy Kemeny and Deena Nelson
 Ayse Kenmore
 Caroline Kennedy
 Michael Kennedy
 Cristina Kepner
 Mr. and Mrs. Ralph Kern
 Jane Grant Kerr and
 H. Sinclair Kerr, Jr.
 Susan Kerr
 Pauline Ketchum
 Amir Khazaneh
 Linda Kimerling
 Peter Kimmelman
 John S. King
 Rolf Kinne
 Mr. and Mrs. William J. Kirby
 Alyce Kirschenbaum
 Steffie L. Kirschner
 Laurence J. Kirshbaum
 Philip B. Kivitz and Susan Marx
 Ron Klagsbrun
 S. Klagsbrun

Steven Klapisch
 Charles and Helene Klein
 Matthew Klein
 Ellis Klingeman
 James K. Kloppenburg
 Kay Koch
 Nancy Koenigsberg
 Leslie S. Kogod
 Susie Koltun
 Mr. and Mrs. Ronald S. Konecky
 Ken Koopersmith
 George Kordaris
 David and Ellen Korn
 Thomas Korossy
 Jonathan Koslow and
 Susan Robbins
 Diane G. Kranz
 Eric Krausz
 Thomas E. Krayenbuehl
 Lenore R. Kreitman
 William Kremer
 Maureen Kremers
 Charles Krewson
 Spencer and Elaine B. Kringsman
 Salko Krijestorac
 Anne Kriken
 Christina Kringstein
 Phyllis Kubey
 Delia and Elias B. M. Kulukundis
 Herbert Kunstadt
 Jerome and Madeleine Kurtz
 Susan Kutzner
 Dana Kuznetzkoff
 Alice La Prella
 Scott Labby
 Arthur LaBow
 Nahum and Alice L. Lainer
 Charles and Joanne Lake
 Dennis Lalli
 Karen J. Lamp
 Frederick A. Landman
 Mr. and Mrs. Morton Landowne
 Peter and Cathy Lane
 Dr. and Mrs. Joseph Lane
 Robyn Lane
 Sandra Lang and Robert Landsman
 Campbell Langdon
 Bradley Langer

Jonathan Lapin
 Eric Larsen
 John Larson
 Nanette and Allan Larson
 Evelyn D. Lasry
 Lee and Richard Laster
 Mary Laub
 Rodolfo Lauritto
 John J. Lavelle
 Gina Laversa
 Mr. and Mrs. Kit Laybourne
 The Hon. Robert J. Lazarus
 Mark and Taryn Leavitt
 Catherine Lebow
 Sam Lebowitz
 Lynn S. Ledda
 Victor Lederer
 Dr. and Mrs. Gerald E. Lederman
 John G. Ledes
 P. Pia Ledy
 Sonia Lee Kahn
 Michael Lee
 Julie and Paul Leff
 Michael Lefkowitz and
 Tatiana Nizquretsky
 Bokara Legendre
 Ellen and Donald Legow
 Wendy Lehman
 Rachel and Jean-Pierre Lehmann
 Sue and Daniel Lehmann
 Pierre Lehmuller
 Carol Leibenson
 Arlise L. Leiby
 Jonathan Leigh
 John J. Leiser
 Biagio Leone
 Humberto Leonffu
 Francois Letaconnoux
 Howard Leventhal
 Bradley Levie
 Lawrence J. Levine
 Susan Levine
 Arthur A. and Joyce F. Levy
 Jerome Levy
 Dr. and Mrs. Jerome H. Levy
 Richard H. Levy
 William and Marcia Levy
 Richard J. Lewand

Michael Lewin
 Kevin Lewis
 W. H. Lewis
 Marita Lichtenstein
 Roger Liddell
 Mr. and Mrs. Stephen Lieber
 Matthew Lillvis
 Jacques and Suzanne Limacher
 Joan R. Linclau
 Marjorie P. Lindblom
 Michael E. Lindgren and
 Melanie Maslow
 Cat Lindsay
 Bryna Linett and Peter Shapiro
 Ethel E. Lipsitz
 Mr. and Mrs. Richard Liroff
 Amanda Lister
 Judith Little
 Chien-Cho Liu
 Lee Livingston
 Gilbert Lloyd
 Susan Miller Lloyd
 Carolyn Lloyd-Turbett
 Carl D. Lobell
 Herbert M. Lobl
 Helga Locascio
 Dr. Barbra Locker
 Dr. Sal Lomonaco
 Scott London
 Shelly J. London
 Michel J. Longchampt
 Fredrick and Jill Loomis
 Annette and Martin Lorber
 Jill Marie Lord
 Mathew Love
 Paul Love
 Steve Loving
 George T. Lowy
 Elinor Lubin
 Luca Lucarelli
 Madeleine Lucas
 Raymond F. Lucchetti
 Jean Ludwig
 Alex Lugo
 Nancy T. Lukitsh and
 Murray R. Metcalfe
 Joanne Lyman
 Rose P. Lynch

Susan M. Lyne	Tony May	Mrs. Virginia Millhiser
Scott Lyon	June Mayer	George P. Mills
John Lyons	Michele Coleman Mayes	Ian Miner
Greg Lyss	Timothy P. Mayhew	Mr. and Mrs. Gerald Mintz
John Mac Arthur	Jane Maynard	Evan Mirapaul
James A. Macdonald Foundation	Thom and Blythe Mayne	Tara Mirchandani
Mr. and Mrs. Robert MacFarlane, Jr.	Stephen Mazoh and Martin Kline	Mrs. Marsha Miro
Fredric Mack	Thomas C. and Lois J. Mazza	Marcia Mishaan
Warren A. Mackey	Neil A. Mazzella	Marvin Mitchell
David MacNeil	Nancy Mazzoli	Gregory Donald Kennedy Mitton
Mrs. Cecile E. MacTaggart	Edwin McAmis	Mr. and Mrs. Alan L. Model
Edward Mafoud	Rose Frances McArdle	Nancy Molesworth
Marina Maher	Max McCauslin	Thomas J. Moloney
Gigi Mahon	John McChord	Mike Monachino
Brian Mahony	James and Stephanica McClennen	Rosemarie Monaco
Howard Maisel and Eve France	Cindy McCollum	Scott Montgomery
Adriana Malfitano	Mrs. Marjorie F. McCornack	Rachel Moog
Christian Malige	Mary Lynn McDevitt	Bridget Moore
Sanjeet Malik	David M. McDowell, M.D.	Mr. and Mrs. H. Charles Moore
Sunil Malkani	Dr. Patricia McFate	Frank M. Moore and Nina Robbins
Christina and Guillaume Malle	Diane McGarry	Rhonda Moore
Matthew J. Mallow	Colin McKechnie	Ann Moravick
Lynn Manheim	Martin McKerrow	Katherine Moreau
Walter Mankoff	Therese T. McKitterick	Dr. Richard C. Morell
John and Susanne Manley	Martin Mcnamara	Florent Morellet
Christopher L. Mann	Rachel McPherson	Erin Moriarty
Nancy and Alan Manocherian	Lisa McQueary	Joseph W. Morningstar
Cynthia Manson	David and Vera McVey	Mr. and Mrs. Edward L. Morse
Frances Manzi	Suling Mead	Stephen J. and Jean A. Morse
Fabio Marazzi	Stanley Meierfeld	Robert G. Moskowitz
Mr. and Mrs. Robert Marcus	C. Bradley Mendelson	Jane Moss and Tre Hughes
Barry Margolius	Peter Mensch and Melissa Meyer	Steve Mosto
Carmen Marino and	Mr. and Mrs. Richard L. Menschel	Mrs. Charles Mott
Helen Rosenthal	Tony Meola	Mr. and Mrs.
Mr. and Mrs. Peter Marino	Josephine A. Merck	Kenneth F. Mountcastle
Marlborough Gallery, Inc.	Melvin Merians	Eric Moxham
Catherine Anne Marley	Thya Merz	Catherine Mullen
Margaret and David Marshall	Richard N. Meyers	Caroline Muller
Patricia Marshall	Charles Miers	Andrea Murad
Camilo Martinez	Christine Miers	Ian Murdock
Yasmin Martinez	Allison Mignone	Mr. and Mrs. Donald B. Murphy
Gwendolyn K. Marx	Bali Miller	Diann Murray
Michele Casadei Massari	Catherine G. Miller	Mr. and Mrs. Stephen E. Myers
Paul D. Mastroddi	Leslie A. Miller and	Toby S. Myerson
Anne Ford Matthews	Richard B. Worley	Sylvia de Mello-Franco Nabuco
Robert Mattson	Linda Miller	Edward Tyler Nahem
Steve and Letitia Maun	Samuel C. Miller	Martin A. Nash, M.D.
Jon May	William J. Miller, Jr.	Alexander Nelson

Fred O. Nelson	A. S. Papadimitriou and	Joshua Podell
Mr. and Mrs. John C. Nelson	Eleni Didaskalou	Susan W. Podiak
Michael and Joan Nelson	William J. Pape	Michael A. and Barbara M. Polemis
Mr. and Mrs. Richard Netter	Kent Papsun	Marilyn B. Polite
Dick and Carol Netzer	Michael Parkin	Peter Pollack
Jennifer Nevins	Frank Parodi	Lee Pollak
Adam Newcomb	Grace Parr	Dr. L. S. Polonsky and
Lura Newhouse	Diane Parrish	Dr. Georgette Bennett
Frank Newman	David Parsons	Bruce W. Polozker
David Nicholas	Cal and Debbie Partee	Ruth Ponturo
Peter Nickman	Thomas Pascucci	Marquita J. Pool-Eckert
Colleen Noall	Eileen Patrick	William M. Pope, Jr.
Antonio and Nicolletta Nogara	Ernest T. Patrikis and	Elisa Rush and Jeff Port
Edward J. Nolan	Emily H. Trueblood	Norman S. Poser
Pamela Nolan	Keith and Jill Pattiz	F. Poses
Corinne Nordmann	Augusto Paulino	Dr. Kalmon D. Post
Joachim Karoubi Nordon	John W. Payson	Mrs. David A. Prager
Rachel Norton	Richard S. Pechter	Piero Prato
Mikhail Novodvorskiy	Giuseppe Pederzini	Kimberly Prentice
Carol L. O'Brien	Michael Peltz	Ann Price
David O'Brien	Mitchell Penberg	Mr. and Mrs. Peter Price
Roy S. O'Connor	Yael Kruman Penn	Jean M. Principe
J. Paul Oetken	Florence Perchuk	Dr. Phyllis D. Prinz
Janet M. Offensend	Dr. Antonio Perez	Stephen Prostor
Noreen M. O'Grady	Maurie Perl	Mr. and Mrs. Arthur Pulitzer
Dennis J. O'Hara	Norman Perlmutter	Louise C. Puschel
Patricia Ohnell	Dr. William Perlow	Gianluigi and Claudia Quentin
F. J. Olazabal	Brian S. Perman	Lynn Pfohl and Leonard V. Quigley
Dorinda J. Oliver	Clarisse Perrette	Susan Quinn
Mr. and Mrs. Norwood D. Oliver	Grace Perry	Yvonne S. Quinn
Stephanie Olmsted	Dr. Karl H. Perzin	Allan and Leah Rabinowitz
Jon Olson	Steven Peters	Andrew Racine
James O'Mahony	Susan C. Petersmeyer	Gary T. Ragghianti
Cormac K.H. O'Malley	Ellen Petrino	Peter Ramwell and Marie Foegh
Stephen L. and	Mr. and Mrs. James M. Pfohl	Ennio Ranaboldo
Joanne F. Oppenheim	Laura Philips	Anthony P. Randazzo III
William J. Oppenheim	Cristina Phillips	Carol E. Randel
Kate Heller O'Reilly	Dagmar Phillips	Pat Rangel
Henry and Sydelle Ostberg	Ms. Deborah Pines	Elinor G. Ratner
Michael Ottanay	Maxine Pines	Donald Rattner
Mary Ottaway	Mark Pinho	David Raymond
Dorothy O'Shea Overbey	Diana Elzey Pinover	Diane Recanati
Mr. and Mrs. Herbert Owens	Ann R. Piper and Thomas L. Piper III	Susanne Wamsler Redetzki
Patricia H. Oxman	John Pirovano	Thomas L. and Sandra M. Reece
Jean Pagliuso and	Murray and Ina Pitt	Edith Reed
Paul Thomas Cohen	Lari Pittman	Susan Reed
Rickey Paley	Drew Pizzo	Thomas K. Reed
John Pantazis	Jeanine P. Plottel	Richard H. Reimer

Larry G. Remmers	Raymond and Taube Rothman	Henry Schlittner	Barbara Sherr	Suad and Raymond Stark	Alice Szigethy
Bjorn Ressler	Richard Rothman and	Martin E. Schloss	Rita Sherr and Shelley Messing	Sandy Starkman	Sara Szold
Jonathan Ressler	Melissa Salten	Mr. Ronald and	Ling Yu Shih	James Stasi	Yukihito Tabata
Janet M. Reynolds	Richard and Barbara Rothschild	Mrs. Mona Schlossberg	Yoshiaki Shimizu	Ira J. Statfeld	Debra Taeschler
Eleanor Reznik	Timothy Rouhana	Beth Schneider	John E. Shore	Jamie Stecher	Claudia L. Taft
David Rhodes	Mr. and Mrs. Barry Rubenstein	Leonard and Lillian Schneider	Dr. Evelyn Shukat	Carol Steed	Harold and Janet Tague
Peggy S. Rice	Mr. and Mrs. Michael Rubenstein	Peter Schneider	Stephanie Shuman	Djordje Stefanovic	Hidehiko Takiguchi
Carolyn Richmond	Robert Rubin	Cari Bergman Schnipper	Mrs. Orna Siak	J. T. Steichen	Susan Tanaka
Jane S. Rieck	Rabbi Peter J. Rubinstein	Benjamin Schore	Hazel Siegel	Emily Stein	Mrs. Elizabeth Tananbaum
Heidi Rigney	Elinor Sheller Rufer	Rudy and Elaine Schott	Lee and Lili Siegelson	Judith Steinberg	Sarina Tang
Janette Rivera	Peter C. Rugen	William Schrenk	Scott Siegler	Susan Margules Steinhart	Cora E. Tangney
Roberta Robbins	Dianne P. Russ	Gerhard Schulmeyer	Mrs. Marlene I. Siff	Claire M. Stephenson	Matthew Tarulli
Rosalind Robbins	Amy Russo	Sara Lee and Axel Schupf	Dr. Caryl K. Sills	Judith Stern	Joanne Tate
Guy Roberts	Giovanni C. Russo	Barbara and Robert Schwartz	Larry Silverstein	Lawrence M. Stern	Anne and William Tatlock
John Robinson	Andrew Ruud	Erica Schwartz	Sakiko Silverstein	Lynn S. Stern	Judith Taubman
Linda Gosden Robinson	Joan L. Ryan	Howard M. Schwartz	Sheree Silvey	Robert A. M. Stern	Mr. and Mrs. Marvin B. Tepper
Sherry Robinson	Eric Rymshaw	Irene and Bernard Schwartz	Hildy Simmons	Steven E. Stern	Mr. and Mrs. Thomas G. Terbell, Jr.
D. Rochelle	Edgar Sabounghi	Laura E. Schwartz	Marion and Leonard Simon	Doris Sternberg	Marilyn K. Textl
Ross Rodrigues	Salih Sabri	Mark Schwartz	Peter Simon	James W. Stevens	Arbie R. Thalacker
Sabino Rodriguez	Hans Sachse	Nancy Schwartz	Robert Singer	Norma Stevens	Lisa Tharpe
Susan T. Rodriguez	Paul Sack	Christopher Scott	Warren Singer	Robin C. Stevens	Mrs. M. C. Theo
Michael Rogan	Phyllis L. Sacks	Thomas P. Sculco M.D.	Martin Sinkoff and David Stocks	Billy Stewart	Brooks Thomas
Leslee and David Rogath	Jane Dresner Sadaka	Elizabeth Seacord	Trond Skramstad	Deborah Stiles	Christophe and Magali Thomas
Philip N. Rohlik	Robert Safron	Anglika Seebacher	Dorothy Slade	Barry D. Stimmel, M.D.	Rev. Griffin Thomas
Edward and Catherine Romer	Anne and Clifford Sager	Mrs. Juanita C. Seegal	Ole Slorer	Michael Stocker	Marianne G. Thomas
James Rosbash	Susie Sainsbury	Lori Seegers	Lorie A. Slutsky	Mrs. Alan Stocknoff	Spencer S. Throckmorton
Christina Rose	Maria Elvira Salgar	Peter R. Segal	Mr. and Mrs. Albert H. Small	Chet Stojanovich	David and Andrea Thurm
Gillian C. Rose	Michael Sallette and Teri Frisch	Andrew Seibert	Doreen Small	Debra Stone and David Glaser	Mrs. Sandra Tiberti
Jeffrey D. Roseman	Eliisa Salmi-Saslaw	Mr. and Mrs. Norman Seiden	Stanley A. Small	Mrs. Peter Strasser	Mr. and Mrs. Leo J. Tick
Marc Eli Rosen and Susan Pinsky	Arlene Lidsky Salomon	Mark Seliger	David B. Smallman	Gordon Strauss	Gary Tier
Anne Rosen and Andre Spears	Harry Salwen	Mr. and Mrs. Alan Seligson	Michele Smith and David Weinberg	Marion A. Strauss	Mrs. Marnie Tihany
G. A. Rosenberg	Fred Samama	Nancy Seltzer	Pomeroy Smith	Barbara K. Streicker	Shirley Tilghman
Peter and Ellen Rosenberg	Andrey Sand	Mr. and Mrs. Bernard Selz	Richard Smith	Edward Streim	Marjorie Tiven
Carole and Gary Rosenblatt	Dr. Cyril Sanger	Barbara S. Seril	Suzette de Marigny Smith	Arlene Strelitz	Mr. and Mrs. Glen Tobias
Dr. Debra Rosenblatt	Kenneth and Susan Sankin	Thomas Settle	Renato J. Solis	Lise Strickler and Mark Gallogly	Dawn and Marc Trachtenberg
Jane Dara Rosenbloom	Carol Sapirstein	Jeremy and Susan Shamos	Carole A. Solomon	Andrew M. Stromberg	Mr. and Mrs. Russell L. Treyz
Michael Rosenfeld	Anna Maria Sarmento	Sandy and Sheldon Shane	Lucille and Maurice Solomon	Stacie Styles	Dr. Paul P. Trotta
Michael Rosenthal	Anthony Scavo	Richard Shanley	Susan and Peter J. Solomon	Michael John Suchomel	Robert W. Truland
Joshua Rosner	Mary Schaeffer	Shirley and Harris L. Shapiro	Stephen Sondheim	Miriam Sukhman	Julie Tudor
Stuart Rosow and Amy Kuhn	Mr. and Mrs. Peter M. Schaeffer	Leroy R. Sharer	Mrs. M. Soufer	Peter Sullivan	Peter Tunney
Felice T. Ross	Edwin Schallert	Brian and Judith Sharoff	Jane Southall	Stuart Suna	Mrs. Nancy R. Turner
Gary Ross	Richard M. and Linda Schaps	Ronda R. Shaw, M.D.	Seymour Spira	Christine Suppes	Sam Turner
Mrs. Howard Ross	Barney F. Schauble	Susan Sheehan	Thomas Sproat	Dale W. Suran	Terrence M. Turner
Dr. M. Elizabeth Ross	Ann McGovern Scheiner	Barbara M. L. Sheffer	Dr. Eric Staeva-Vieira	Gregory B. Sutphin	Marcos Tychbrojcher
William and Josephine Roth	Catherine Schepis	Jacqueline Sheinberg	Isabel Stainow-Wilcox	Elisabeth J. Swanson	Stephen Ucko
Marcia and Philip Rothblum	Mark Schienberg and	Carmen L. Sherbert	Craig Stanley	Debbie Sweeney	Mark Von Ulrich
James E. Rothman	Candida Romanelli	Martin Sherlock	Jonathan C. and Betsy Stapleton	Elizabeth M. Sweezy	Tor Uppstrom
Marsha Rothman	David and Rachel Schlesinger	David Sherman	Cheryl L. Starer	Peggy Sweitzer	Pamela Usdan

Doreen Valenti-Steele
Stephan Van Dam
Mrs. H. F. van Itallie
Rosario Varela
Linda Varoli
Joyce Vastola
Daniela Velan
Jon Venetos
Connie Vick
David Vickrey
Margo Viscusi
Daniella Vitale
R. W. and Christine Walker
John Walsh
Dr. Joseph B. Walsh
Kevin Walsh
Mrs. Carol G. Walter
Elizabeth B. Walton
Jean F. Wardle
Ronald John Warfield
Judy Wasserman
Donna Sandy Watson
Carolyn Paradise Wayrynen
Mrs. William M. Weaver
John W. Weber, Jr.
William and Bette Bardsley Weed
S. Weil
Susan G. Weil
Mr. and Mrs. James L. Weinberg
Joan Weingarten
Marla S. Weinhoff
Gerald and Judith Weinstein
Lee H. Weinstein
Martin Weinstein
Patricia Weinstock
Mr. and Mrs. Kenneth D. Weiser
Doreen and Martin Weisfuse
Henry Weisman
Eva Weissman
Gayle W. Welling
Nadia Wellisz
Mr. and Mrs. Robert L. Werner
Paul B. West
Laura Wheeler
Walter Hamilton White
Laura B. Whitman and
Thomas Danziger
Walter Wick

Daryl Wickstrom
Sally Wigutow
Javis Wilcox
Catherine M. Wilk
Jay and Dianne Wilker
Anthony and Beth Williams
Joanne Williams
Deborah R. Willig
Jennifer Wilmans
Mr. and Mrs. Robert G. Wilmers
Bice C. Wilson
Gene Wilson
Isvara Wilson
L. Winans
Gil Winter
Richard L. and Kathryn A. Winter
Mr. and Mrs. Harold D. Winters
Maria Celis Wirth
John Witherspoon
Mr. and Mrs. John J. Witmeyer III
Lisa and Frank Wohl
William Wolf
Ronald Wolfgang
Elliot K. Wolk
Billy F. Wong
Mr. and Mrs. Jay N. Woodworth
Peter Workman
Catherine and Thomas Wornom
Mr. and Mrs. William S. Wu
Peter Wunsch
Jamie Wyeth
Charles Wyman
Stephanie Wynne
Yoshihiro Yamaguchi
Susan Yarnell
Connie Yerington
Wendi Yong
Andrew York
J. Robert Young
Alan and Ellen Zalkowitz
Mr. Stephen Zammarchi
Helen Zell
Dirk Ziff and
Natasha Bacigalupo Ziff
Marcia Zigelbaum
Marina Zlateva
John F. Zulack

Donors to Exhibitions, Education, Special Projects, and Endowment

Anonymous	Consulate General of the Netherlands in New York	Foundation for the Advancement of Architectural Thought	Alan Kanzer	Charles Stewart Mott Foundation	Safra National Bank of New York
The Allwin Family Foundation	The Contemporary Arts Council of The Museum of Modern Art	Patrice and Louis Friedman	Rita J. and Stanley H. Kaplan Family Foundation, Inc.	Murray and Belle Nathan	Mimi Saltzman
Ambac Financial Group	Mr. and Mrs. Eduardo Costantini	The Friends of Education of The Museum of Modern Art in honor of Agnes Gund and David Rockefeller, Jr.	William H. Kearns Foundation	National Endowment for the Arts	The Fan Fox and Leslie R. Samuels Foundation, Inc.
American Turkish Society	The Coville Photographic Art Foundation	Fundación Cisneros/Colección Patricia Phelps de Cisneros	Mrs. Stephen M. Kellen	National Film Preservation Foundation	The Bernard Lee Schwartz Foundation
Marjorie Andrade	The Cowles Charitable Trust	Howard Gardner	Michèle Gerber Klein	New York City Department of Cultural Affairs	Anna Marie and Robert F. Shapiro
The Annenberg Foundation	Lewis B. and Dorothy Cullman	Sondra Gilman and Celso Gonzalez-Falla	Marie-Josée and Henry Kravis	New York City Department of Youth and Community Development	Peter Jay Sharp Foundation
Mr. and Mrs. Antón Apostolatos	Cultural Heritage Preservation Fund	Sally and Michael Gordon	Kenneth Kuchin	New York State Council on the Arts	Paul D. Shein and Family in memory of Ethel P. Shein
Carol and David Appel	Cultural Services of the French Embassy, New York	Anne and Kenneth Griffin	Mary Katherine Lynch Kurtz Fund	The New York Times Company Foundation	Sophia Sheng
Arlington Heritage Alliance	Christina Dalle Pezze	Mr. and Mrs. Nicholas Griffin	Emily Fisher Landau	Stavros S. Niarchos Foundation	Sharon Schultz Simpson
Art Dealers Association Foundation, Inc.	The Dana Foundation	Agnes Gund	Langner Family Fund of The New York Community Trust	Edward John Noble Foundation	Patterson Sims Endowment
Association of Independent Commercial Producers	The Elaine Dannheisser Projects Endowment Fund	Agnes Gund and Daniel Shapiro	Ronald S. and Jo Carole Lauder	Maja Oeri and Hans Bodenmann	Sony Pictures Entertainment Inc.
The Athena Group	Werner and Elaine Dannheisser Fund for Older Adults	Geoffrey and Sarah Gund	Jo Carole and Ronald S. Lauder, in association with America's Promise	Andrea and José Olympio da Veiga Pereira	Jerry I. Speyer and Katherine G. Farley
Lily Auchincloss Foundation	The Dedalus Foundation, Inc.	George Gund III and Iara Lee	Charles Henry Leach II Foundation	Gonzalo Parodi	Stanley R. Stangren
The Lily Auchincloss Fund for Contemporary Architecture	The Gladys Kriebel Delmas Foundation	Gund Brothers Fund	Leon Levy Foundation	Mr. and Mrs. Richard Pasculano	Stewart Title Insurance Company
Milton and Sally Avery Arts Foundation	The Edmond de Rothschild Foundation	Mimi and Peter Haas Fund	Yvonne Dadoo de Lewis	The Carroll and Milton Petrie Foundation	Stern Tannenbaum & Bell LLP
Helen Bader Foundation	Design Onscreen, the Initiative for Architecture and Design on Film, Denver	The Bruce T. Halle Family Foundation	Kathleen Lingo	Elizabeth K. Pozen	Lee and Roger Strong
The Bahl Foundation	The Dreitzer Foundation	Merrill G. and Emita E. Hastings Foundation	Lissoni Associati Milano	Pro Helvetia, Arts Council of Switzerland	Target
The Baker Foundation	Ducommun and Gross Family Foundation	William Randolph Hearst Foundation	Robert Mapplethorpe Foundation, Inc.	Tony Randall Theatrical Fund, Inc.	David Teiger
The Bank of New York Mellon	Elisha-Bolton Foundation	Pablo Henning	Suzan Marks	Helen Rehr	Budiardjo Tek
Monique Barbier-Mueller	Israel and Caryl Englander	Marieluise Hessel	Richard Meier	Bert D. Reiss	TEN Arquitectos / Enrique Norton
Alvaro Saieh Bendeck	Enia Carpet	Abigail M. Hirschhorn and Andreas Beroutsos	Myron S. Meisel	Mildred Rendl-Marcus	Thaw Charitable Trust
Benjamin Moore Paints	Epstein Teicher Philanthropies	The Robert H.N. Ho Family Foundation	The Andrew W. Mellon Foundation	Allene Reuss Memorial Trust	Walter and Jeanne Thayer
Nelly Arrieta de Blaquier	John and Margot Ernst	Institut Ramon Llull	Mercantil Servicios Financieros	Marcia Riklis	Tiger Baron Foundation, Inc.
Bloomberg	Henry and Edith Everett Philanthropic Fund	The International Council of The Museum of Modern Art	MetLife Foundation	Blanchette Hooker Rockefeller Fund	Time Warner
The Bloomingdale's Fund of the Macy's Foundation	Fidelity Foundation	Elise Jaffe + Jeffrey Brown	Metropolitan Home Magazine	David Rockefeller	Joan Tisch
BNP Paribas	Carol and John Field	JBG Company	Carole Kismaric Mikolaycak Internship Endowment	David Rockefeller, Jr.	Richard L. Tooke
Ieva S. Bradley	The Film Foundation	Jephson Educational Trusts	Modern Magazine	Rockefeller Brothers	Trust for Mutual Understanding
Estrellita B. Brodsky	Doris and Donald Fisher Foundation	Jerome Foundation	The Modern Women's Fund	The Rockefeller Foundation	UBS
Clarissa and Edgar Bronfman, Jr.	Leo and Julia Forchheimer Foundation	JGS, Inc.	MoMA's Trustee Committee on Education	Leopoldo Rodés and Ainhoa Grandes	Baron Guy Ullens de Schooten
Donald L. Bryant, Jr.	Ford Motor Company Fund	The Junior Associates of The Museum of Modern Art	MoMA's Wallis Annenberg Fund for Innovation in Contemporary Art through the Annenberg Foundation	Benjamin and Donna Rosen	Milú Villela
Beatriz and Andrés von Buch		The Fannie and Stephen Kahn Charitable Foundation	Morgan Stanley Foundation	Robert Rosenkranz	Vital Projects Fund
J.E. and Z.B. Butler Foundation			The Claire and Theodore Morse Foundation	Helena Rubinstein Foundation	Von Seebeck – Share B. Charitable Trust
Catalan Center of New York University				May and Samuel Rudin Family Foundation, Inc.	Sue and Edgar Wachenheim III
Marguerite and Kent Charugundla				The Derald H. Ruttenberg Foundation	Monique M. Schoen Warshaw
Mr. and Mrs. Guillermo Cisneros					Franz Wassmer
Citi Foundation					Emmett S. and Jamie L. Watson
Con Edison					The Winston Foundation, Inc.
Consulate General of Brazil					Annie Wong Art Foundation

Donors to the Collection

Anonymous
 Stephen and Sandra Abramson
 Werner Aisslinger
 Gregory Todd Allen
 Armando Andrade
 Wallis Annenberg
 MoMA's Wallis Annenberg Fund
 for Innovation in Contemporary
 Art through the Annenberg
 Foundation
 Carol and David Appel
 Pierre Apraxine
 Darren Aronofsky
 Art & Project/Depot VBVR
 Associates of the Department of
 Prints and Illustrated Books
 Lily Auchincloss Fund
 Andrew Augenblick
 The Richard Avedon Foundation
 Juan Ball
 Monique Barbier-Mueller
 Barkow Leibinger Architects
 Uta Barth
 Celeste Bartos
 Sid R. Bass
 Hilla Becher
 John Beckmann and Axis Mundi
 Richard Benson
 Robert C. Beyer
 Debra and Leon Black
 Nelly Arrieta de Blaquier
 The Cornelius N. Bliss
 Memorial Fund
 Jean Bonna
 Louise Bourgeois
 Jan Christiaan Braun
 Joan R. Brewster
 Eli and Edythe Broad
 Estrellita and Daniel Brodsky
 Jacqueline Brody
 Clarissa Alcock Bronfman
 Peter Brown
 Christopher H. Browne

Donald L. Bryant, Jr.
 Arthur M. Bullowa Fund
 Scott Burton Fund
 bv Koninklijke van Kempen &
 Begeer, The Netherlands
 Hilary P. Califano
 Arthur and Corinne Cantrill
 Jordi Canudas
 Constance R. Caplan
 Giulio Cappellini
 Riva Castleman Endowment Fund
 Chuck Close
 Nicholas Coblence
 Ethan Coen
 Joel Coen
 Marshall S. Cogan
 Jean-Louis Cohen
 Marian and James Cohen
 Steve Cohen
 Patricia Phelps de Cisneros
 Committee on Architecture and
 Design
 Committee on Drawings
 Committee on Film
 Committee on Media and
 Performance Art
 Committee on Museum Archives,
 Library and Research
 Committee on Painting and
 Sculpture
 Committee on Photography
 Committee on Prints and
 Illustrated Books
 The Contemporary Arts Council of
 The Museum of Modern Art
 André Aranha Corrêa do Lago
 Douglas S. Cramer
 Thomas Cvikota
 Gordon Davis
 David Dechman and Michel Mercure
 Luca Dosi Delfini
 Jan Dibbets
 Diller Scofidio + Renfro

Adele Donati
 William S. Doyle
 Stephen F. Dull
 Thomas and Susan Dunn
 Anne and Joel Ehrenkranz
 Martin and Rebecca Eisenberg
 Katharina Faerber
 The Family of Man Fund
 León Ferrari
 Robert J. Fisher
 Aaron Fleischman
 Her Excellency Amalia Lacroze
 de Fortabat
 Anne Franchetti
 Roxanne H. Frank
 H.R.H. Duke Franz of Bavaria
 Micheline and Otto Fried
 Lee Friedlander
 Maria Friedlander
 Friends of Contemporary Drawing
 The Friends of Education of
 The Museum of Modern Art
 Kathy and Richard S. Fuld, Jr.
 Fund for the Twenty-First Century
 Anthony W. Ganz
 Howard Gardner
 Leslie J. Garfield
 General Idea
 General Print Fund
 Richard Gerrig and
 Timothy Peterson
 Milton Glaser
 Don Goeman
 Horace W. Goldsmith Fund through
 Robert B. Menschel
 Linda Barth Goldstein
 Beatriz González
 Vartan Gregorian
 Gayle and Robert Greenhill
 Adriana Cisneros de Griffin
 Terry deRoy Gruber
 Agnes Gund
 George Gund

Mimi Haas
 Taylor Hackford
 Joe Hage
 E. T. Harmax Foundation
 Hilary Rubenstein Hatch
 Joseph H. Heil
 Charles Heilbronn
 Drue Heinz
 Steven Heller
 Alexandra A. Herzan
 Marlene Hess and James D. Zirin
 The William Talbott Hillman
 Foundation
 Katy Homans and Patterson Sims
 Hulger
 Hasted Hunt
 Mako Idemitsu
 The International Council of
 The Museum of Modern Art
 Philip H. Isles
 Alexander Isley
 Hugh and Deborra-Lee Jackman
 Carl Jacobs Fund
 Dr. Michael I. Jacobs
 Yvonne Jacqueline
 Elise Jaffe + Jeffrey Brown
 Barbara Jakobson
 Dakis Joannou
 David Joselit
 Wendy Evans Joseph
 Joy Family Fund
 Maira Kalman
 Judith and Steven Katten
 Mike Kelley
 Günter Zamp Kelp
 Thomas L. Kempner, Jr.
 Elizabeth Kessenides
 Adam Kimmel
 Kino International
 Paul Kirps
 Michèle Gerber Klein
 Kram/Weisshaar
 Sally and Wynn Kramarsky

Pamela Kramlich
 Hans P. Kraus, Jr.
 Jill and Peter Kraus
 George R. Kravis
 Marie-Josée and Henry Kravis
 Mark Krayenhoff
 Kenneth Kuchin
 Ronald A. Kurtz
 Emily Fisher Landau
 June Noble Larkin
 H. Peik I. Larsen
 Patricia P. Irgens Larsen
 Foundation Fund
 Latin American and Caribbean Fund
 Leonard A. Lauder
 Ronald S. and Jo Carole Lauder
 Dinh Q. Lê
 Thomas Lee
 Rachel Lehmann and David Maupin
 Pierre N. Leval
 Harriette and Noel Levine
 Mark Levine
 Yvonne and Martin Lewis
 The Library Council of The
 Museum of Modern Art
 Doug Lloyd
 Luceplan S.p.A., Italy
 Frank Lupo
 Susan Lyne
 Ninah and Michael Lynne
 Michael Maharam
 Michael Margitich
 Donald B. and Catherine C. Marron
 Miguel Ángel Cortés Martín
 Richard J. Massey
 David H. McAlpin Fund
 Renville H. McMann
 Jennifer McSweeney
 Robert B. Menschel
 Sue and Eugene Mercy, Jr.
 Harvey S. Shipley Miller
 Miramax Films
 Helen Mirren

Matteo Cordero di Montezemolo
 James and Kara Moore
 Geraldine J. Murphy Fund
 nendo
 S.I. Newhouse, Jr.
 New Line Cinema
 New York Women in Film and
 Television
 Philip S. Niarchos
 James G. Niven
 Peter Norton
 Peter Norton Family Foundation
 Ignacio Oberto
 Alexander Ochs
 Maja Oeri and Hans Bodenmann
 Mary Ellen Oldenburg
 Andrea and José Olympio
 da Veiga Pereira
 Luis Enrique Pérez Oramas
 Morris Orden
 David S. Orentreich
 Outset Contemporary Art Fund
 Michael S. Ovitz
 Carlos E. Padula
 John T. Paoletti
 PARC Foundation
 Parkett
 Gonzalo Parodi
 Sarah Peter
 Joann and Gifford Phillips
 The Photography Council Fund
 Diana Widmaier Picasso
 Andrew P. Pilara, Jr.
 Pilara Family Foundation
 Marnie Pillsbury
 Barbara G. Pine
 Ernesto Poma
 Charlie O. Prince IV
 John and Lisa Pritzker
 Pro Helvetia, Arts Council of
 Switzerland
 Emily Rauh Pulitzer
 Dorothea and Leo Rabkin

Emily and Mitchell Rales	Düsseldorf
Carol and Morton Rapp	Lisa Strausfeld
Judit Reigl	Jon L. Stryker
Gerhard Richter	Radoslav Sutnar
Richard Rieger	Beth Swofford
Marcia Riklis	Kinya Tagawa
David Rockefeller	Roxann Taylor
David Rockefeller, Jr.	Tecnodelta S.p.A., Italy
Sharon Percy Rockefeller	David Teiger
Lord Rogers of Riverside	Mary Joy Thompson Legacy Fund
Naomi Rosenblum	Mrs. Preston Robert Tisch
Kara and Stephen Ross	Gert & Uwe Tobias
Richard Roth	Trustees and staff of
The Judith Rothschild Foundation	The Museum of Modern Art
Daniel Rowen	John B. Turner Fund
H.A. Rodriguez-Mora Ruiz	Twentieth-Century Fox
Ivy Rutzky	UBS
Robert Ryman and Merrill Wagner	Dean Valentine and Amy Adelson
Christie Calder Salomon	Jorre van Ast
Richard E. Salomon	JoAnn Verburg
Theodor and Nathalie Sann	James Victore
Leila Schaffer	Vitra AG, Switzerland
Alexander Schärer	Madelon Vriesendorp
Marsie, Emanuelle, Damon and	Sue and Edgar Wachenheim III
Andrew Scharlatt - The Hannah	John C. Waddell
Wilke Collection and Archive,	Samuel J. Wagstaff, Jr. Fund
Los Angeles	Artur Walther
Ada Schendel	Warner Bros.
Ian Schrager	Franz Wassmer
Anna Marie and Robert F. Shapiro	Carol Weaver and Felix Harlan
John M. Shapiro	Emily Wei
Richard Shiff	Candace King Weir
Gilbert and Lila Silverman	Thomas W. Weisel
Sharon Schultz Simpson	Maud and Jeffrey Welles Fund
Suzanne Slesin	Monroe Wheeler Fund
Randy W. Slifka	John Hay Whitney
Anna Deavere Smith	Marva Griffin Wilshire
Edgar Smith	Fred Wilson
Jeremy Smith	Suzanne Winsberg
Sheldon H. Solow	Clark B. Winter, Jr.
Jerry I. Speyer and	Andrea Woodner
Katherine G. Farley	Dian Woodner
Robert Speyer	Klaus Wyborny
Joanne M. Stern	Yamaha Corporation,
Whit Stillman	Hamamatsu, Japan
Marguerite K. Stone Bequest	Martina Yamin
Julia Stoschek	Richard S. Zeisler Bequest
Julia Stoschek Foundation,	Bruce and Lois Zenkel

Franny Heller Zorn and
Richard L. Zorn
Jürg Zumtobel

Matching Gifts

Through matching gifts programs, the following companies and foundations matched gift contributions made by their employees to The Museum of Modern Art.

Anonymous	ITG Inc.
234 Moonachie Corporation	Johnson & Johnson
Adobe Systems Incorporated	Robert Wood Johnson Foundation
Aetna Foundation, Inc.	Kirkland & Ellis Foundation
Altria Group, Inc.	Leon Levy Foundation
American Express Foundation	LexisNexis Cares
American International Group, Inc.	John D. and Catherine T. MacArthur
Assured Guaranty Corp.	Foundation
AT&T Foundation	Macy's Foundation
Automatic Data Processing	The McGraw-Hill Companies
Foundation	Merck Partnership For Giving
Bank of America Foundation	Merrill Lynch
BlackRock	Microsoft Corporation
BMO Capital Markets Corp	Monsanto Fund
Broadridge Foundations	Morgan Stanley
The Andrea and Charles Bronfman	Mutual of America
Philanthropies, Inc.	National Starch and Chemical
Carnegie Corporation of New York	Foundation, Inc.
Caterpillar Foundation	The New York Times Company
The Chubb Corporation	Foundation
Citigroup	David and Lucile Packard
The Coca-Cola Company	Foundation
Computer Associates	Pearson Penguin Group (USA) Inc.
International, Inc.	PepsiCo Foundation, Inc.
Corbis Corporation	Pfizer Inc
Deutsche Bank Americas	PNC Foundation
Foundation	The Prudential Foundation
ExxonMobil Foundation	Radian
The Ford Foundation	Rockefeller Brothers Fund
Freddie Mac Foundation	Select Equity Group, Inc
The Gap Foundation	Sephora USA, LLC
Gartner	Sony Corporation of America
GE Foundation	The Spencer Foundation
GlaxoSmithKline	Suez Energy Generation NA
Global Impact	Unilever United States
GMAC Financial Services	Foundation, Inc.
Goldman Sachs & Co.	Verizon Foundation
Google Matching Gifts Program	Wachovia Foundation
Grantham, Mayo, Van Otterloo &	Wellpoint Foundation
Co. LLC	
Houghton Mifflin Company	
HSBC Philanthropic Programs	
IBM International Foundation	

**2008
2009** Donors to P.S.1
Contemporary
Art Center

P.S.1

Donors to P.S.1 Contemporary Art Center

The following list includes individuals, foundations, corporations, and government agencies that have contributed \$500 or more to P.S.1.

A NYTHING, LLC	Barbara Gladstone
Philip E. Aarons and Shelley Fox Aarons	The Horace W. Goldsmith Foundation
agnès b.	Agnes Gund
Emilio Ambasz	Mimi and Peter Haas Fund
Province of Ancona	Hilary and Peter Hatch
MoMA's Wallis Annenberg Fund for Innovation in Contemporary Art through the Annenberg Foundation	Institut für Auslandsbeziehungen e.V., Stuttgart
Artis - Contemporary Israeli Art Fund	The International Council of The Museum of Modern Art
Artists' Association of Finland	The Italian Cultural Institute
Arts Council Norway, Norsk Kulturråd	Susan G. Jacoby
Milton & Sally Avery Arts Foundation	E. William Judson
Bloomberg LP	The Junior Associates of The Museum of Modern Art
Louise Bourgeois Trust	Alex and Ada Katz
The Stephanie and Peter Brant Foundation, Greenwich, CT	Sean Kelly
Estrellita B. Brodsky	Bobby Kopp + Co. Productions
Clarissa Alcock Bronfman	Sally and Wynn Kramarsky
Carnegie Corporation of New York	Terry Allan Kramer
Colección Patricia Phelps de Cisneros	Marie-Josée and Henry Kravis
John Comfort	Kenneth Kuchin
Con Edison	Dennis W. LaBarre
Consulate General of the Netherlands in New York	Sydie Lansing
The Contemporary Arts Council of The Museum of Modern Art	Leon Levy Foundation
The Cowles Charitable Trust	Toby Devan Lewis
Douglas S. Cramer	Bertha and Isaac Liberman Foundation, Jeffrey and Michele Klein
Lewis B. and Dorothy Cullman	Dorothy Lichtenstein
Lawton W. Fitt and James I. McLaren Foundation	The Herman Liebmann Foundation
Charlotte and Bill Ford	Jane K. Lombard
The Friends of Education of The Museum of Modern Art	LUMA Foundation
Kathy and S. Richard Fuld, Jr.	Michael Margitich
Galerie Lelong	Helen Marshall, Queens Borough President
Galleria Continua	Mathis Pfohl Foundation
	National Endowment for the Arts
	New York State Council on the Arts
	New York State Education Department
	Samuel I. Newhouse Foundation, Inc.

**2008
2009** **Affiliates**
As of October 27, 2009

W
O
M
A
P
S
T

The International Council

Peter Norton and the Peter Norton Family Foundation
 NYC Leadership Academy
 The Office for Contemporary Art Norway
 Office of Cultural Affairs, Consulate General of Israel
 Nancy Olnick and Giorgio Spanu Collection, New York
 Orrick, Herrington & Sutcliffe LLP
 Isabella del Frate Rayburn
 Maria Rosa and Gilberto Sandretto Sheldrake Organization
 Jerry I. Speyer and Katherine G. Farley
 Dr. Axel Stawski
 Jeremy E. Steinke
 The Student Body of P.S.1 Contemporary Art Center
 Studio in a School
 Ciannait and Alan Tait
 David Teiger
 Union Beer Distributors
 Enzo Viscusi
 The Andy Warhol Foundation for the Visual Arts
 Stuart Weitzman
 Michel Zaleski

Brian Urquhart
Chairman Emeritus
 Agnes Gund
Chairman
 Jo Carole Lauder
President
 H.R.H. Duke Franz of Bavaria
 Lewis B. Cullman
 Mrs. Gifford Phillips
 Joanne M. Stern
 Mrs. Donald B. Straus
Vice Chairmen
 Pontus Bonnier
 Gilberto Chateaubriand
 Toshio Hara
 Mrs. Henry J. Heinz II
 M. A. Lewis A.O.
 Mrs. Eugene McDermott
 Beatrix Medinger
 Li Chung Pei
 Laura-Lee W. Woods
 Jinny Wright
Vice Presidents
 William L. Bernhard
Secretary
 Prince Aymn Aga Khan
 Mrs. Giovanni Agnelli
 Emilio Ambasz
 Anthony Ames
 Alessia Antinori
 Irina Antonova**
 Plácido Arango
 Sandra McGrath Arnold
 Emilio Azcárraga
 J. Gabriel Barbier-Mueller
 Monique Barbier-Mueller
 Thierry Barbier-Mueller
 Victoria Barr
 Susana de Bary Pereda
 Anne H. Bass
 H.R.H. Prince Manuel of Bavaria
 Thomas W. Bechtler
 Tiffany Bell

Marc Besen
 Leon D. Black
 Nelly Arrieta de Blaquier
 Irving Blum
 Paloma Botín
 Jean Hartley Boulton
 Frances Bowes
 Deborah L. Brice
 Estrellita Bograd Brodsky
 Jeffrey Brotman
 Andrés von Buch
 Melva Bucksbaum
 Mrs. Beatriz Pimenta Camargo
 Constance Caplan
 Anne Chambers
 Kathryn Cassell Chenault
 Patricia Phelps de Cisneros
 Borja Coca Moroder
 James J. Coleman, Jr.
 R. L. Congreve
 Mary McDermott Cook
 Jan Cowles
 Charles Cowles
 Domenico De Sole
 Andreas C. Dracopoulos
 Lauren duPont
 Mrs. John L. Eastman
 Barney A. Ebsworth
 Oya Eczacibasi
 Mrs. Agustín E. Edwards
 Suzanne Elson
 Arthur D. Emil
 Joachim J. Esteve, Jr.
 Harald Falckenberg
 Fan Di'an**
 Gabriella De Ferrari
 Laura Kemper Fields
 Barbara Foshay
 Kathleen Fuld
 Elena Gagarina**
 Julian Ganz, Jr.
 Jennifer B. Gibbs
 Count de Godó

Barbara Goldsmith
 Lenore S. Greenberg
 Adriana Cisneros de Griffin
 Carolyn H. Grinstein
 Odile B. Grogan
 Simon Xavier Guerrand-Hermès
 George Gund III
 Graham Gund
 Andrew S. Gundlach
 Mrs. Charles de Gunzburg
 Mimi Haas
 Francesca von Habsburg
 Richard C. Hedreen
 Ydessa Hendeles
 Gabriele Henkel
 Mauro A. Herlitzka
 Alexandra A. Herzan
 Marlene Hess
 Marieluise Hessel-Artzt
 Erika Hoffmann-Koenige
 William J. Hokin
 Richard M. Hunt
 Barbara Jakobson
 Per Josefsson
 John W. Kaldor
 Mrs. George M. Kaufman
 Samuel W. Ketcham
 Young Ho Kim
 Gilbert H. Kinney
 Israel Klabin
 Henry R. Kravis
 Marie-Josée Kravis
 Baroness Lambert
 Gerrit L. Lansing
 Gerrit L. Lansing, Jr.
 Mrs. Gerrit L. Lansing
 June Noble Larkin*
 Wendy Larsen
 Jane A. Lauder
 Raymond J. Learsy
 Madame Ra Hee Hong Lee
 Jacqueline Leland
 Toby D. Lewis

Dorothy Lichtenstein
 Sylvia Liska
 John L. Loeb, Jr.
 Harry Mannil
 Roblee McCarthy, Jr.
 Lois Pattison de Menil
 Robert B. Menschel
 Byron R. Meyer
 Robert E. Meyerhoff
 Minoru Mori
 Patrick J. Murphy
 Nancy Negley
 Peter Norton
 Takeo Obayashi
 Ignacio E. Oberto
 Maja Oeri
 Brigitte Oetker
 Mary Ellen Oldenburg
 Patricia S. Patterson
 José Olympio da Veiga Pereira
 Gifford Phillips
 Sydney Picasso
 Marnie S. Pillsbury
 Barbara G. Pine
 João Vasco Marques Pinto
 Mikhail Piotrovski**
 Dee Poon
 Emily Rauh Pulitzer
 Claudia Quentin
 Mrs. Morton Rapp
 Patrizia Sandretto Re Rebaudengo
 Frances Reynolds
 Mary Robinson
 Justin Rockefeller
 Sharon Percy Rockefeller
 Tara S. Rockefeller
 Leopoldo Rodés Castañe
 Keith L. Sachs
 Ricardo Espíritu Santo Salgado
 Mrs. Roger Sant
 Julio Mario Santo Domingo
 Yolanda Santos
 Anand Sarabhai

Louisa Stude Sarofim
 Mrs. Guido Schmidt-Chiari
 Paul C. Schorr, III
 BZ Schwartz
 H.C.H. Prince Charles of Schwarzenberg
 Janet A. Scott
 Penelope Seidler
 Czaee Shah
 The Rev. Alfred R. Shands III
 Robert F. Shapiro
 Jack Shear
 Dorothy R. Sherwood
 Uli Sigg
 William Kelly Simpson
 Steven M. Skala
 Hope G. Solinger
 Jerry I. Speyer
 Wendy Stark Morrissey
 Lisa Straus
 Rebecca Straus
 Marion Boulton Stroud-Swingle
 Eleanor Ford Sullivan
 Alice Phillips Swistel
 Jeanne C. Thayer*
 Seiji Tsutsumi
 Juan Manuel Urgoiti
 Juan Carlos Verme
 Lola Mitjans de Vilarasau
 Milú Villela
 Rafael Viñoly
 Felicity Waley-Cohen
 Paul F. Walter
 Karl Wamsler
 The Hon. Hilary M. Weston
 Diana Widmaier-Picasso
 Mitchell Wolfson, Jr.
 Migs Wright
 Robin M. Wright
 Aerin Lauder Zinterhofer

The Contemporary Arts Council

Franny Heller Zorn

William S. Susman

Co-Chairmen

Anne Coffin

Richard Anderman

Honorary Chairmen

Christopher Lee Apgar

Dana Beth Ardi

Brooke Goodman Cohen

Glenn Fuhrman

Diana Goldin

Kenneth S. Kuchin

Ann Schaffer

Vice-Chairmen

Andrew B. Cohen

Treasurer

Stephen Abramson

Jenny Park Adam

Frances F. L. Beatty and

Allen R. Adler

Jonas Almgren

Rebecca Alston

Ann Ames

Roberta M. Amon

Richard Anderman

Alexandra Anderson Spivy

Christopher Lee Apgar

Dr. Dana Beth Ardi

A. Charles and Marilyn Baillie

Clay H. Barr

J. Edward and Gene Barth

Doreen and Gilbert Bassin

Jody Locker Berger

Judith Ripka-Berk and Ronald Berk

Michele and Lawrence Beyer

Carol Blake

Michela Bondardo

Lindsley Chase Borsodi

Alla Broeksmit

Judi Caron

Jordi Cerqueda and

Mr. Fernando Romero

Terri and Timothy Childs

Anne and John Coffin

Brooke Goodman Cohen and

Peter A. Cohen

Marian and James Cohen

Suzi and Andrew B. Cohen

Betsy Cohn

Ricki Gail Conway

Elissa Cullman

Elizabeth Learson Daniels

Jessica L. Darraby

Sylvia de Cuevas

Dudley and Michael Del Balso

Monroe Denton

Ann and Lee Fensterstock

Linda and Gregory Fischbach

Ellen Flamm

Susan Fleischer

Diane and Blaine V. Fogg

Barbara Foshay

Susan K. Freedman

Martin French

Glenn Fuhrman

Johanna and Leslie Garfield

Randall and Eleni Gianopulos

Sunny and Brad Goldberg

Diana and Harrison J. Goldin

Linda Barth Goldstein

Lorna Hyde Graev

Renee Granville

Agnes Gund

Andrew Gundlach

Laurie Hawkinson

Susan and Richard Hayden

Marla Helene

Pamela Markham Heller

Barbara T. Hoffman

Angeliki Intzides Mitropoulos

Laurel Cutler Israel and

Theodore Israel

Susan G. Jacoby

Janet Kardon

Sara S. and Peter M.R. Kendall

Michèle Gerber Klein

Gail and George Knox

Karen L. Krause

Kenneth S. Kuchin

Sandra Lang Landsman

Barbara and Richard S. Lane

Jo Carole Lauder

Francine LeFrak and

Richard Friedberg

Denise LeFrak Calicchio

Martin and Yvonne Lewis

Kathleen Lingo

Robert LoCascio

Evelyn Lorentzen-Bell

Susan Lowry

Georgia J. Malone

Anne Ford Matthews

Robert McKeon

Neal Meltzer

Averil Payson Meyer

Marlene Nathan Meyerson

Geneviève Monnier

Barbara S. Morse

Joyce L. Moss

Patricia Newburger

Elyse and Michael Newhouse

Peter and Gwen Norton

Peggy Culver and

Marne Obernauer, Jr.

Thomas R. Osborne

Nami Park

Sarah Peter

John Phelan

Barbara G. Pine

Mary Lawrence Porter

Dr. Annette Urso Rickel

Nataly and Toby Ritter

Sheila Johnson Robbins and

George Schwab

Rona and Richard Roob

Kim and Ralph Rosenberg

Lyn and George Ross

Marsha Russell and O. Lee Tawes III

Sana Sabbagh

Barbara and Ira Sahlman

Christie C. Salomon

Ann and Mel Schaffer

Carol Schuster

Lyndley M. and Samuel C. Schwab

Barbara Schwartz

Susan F. Shafton

Anna Marie Shapiro

Ellen Shapiro

Barbara Karp Shuster

Ellen and Jerome L. Stern

Sallie G. Stern

Deborah F. Stiles

Sue Stoffel

Robert Storr

Leila and Melville Straus

William S. Susman and

Emily Glasser

Alice Phillips Swistel

Ciannait Tait

Lynne Tarnopol

Courtney Finch Taylor

Roxann and Roger Taylor

Frederieke Sanders Taylor

Angela and Wade F. B. Thompson

Nancy Hoguet Tilghman

Robert Tomei

Theodore Voss

Dianne Wallace

Harriet Warm and Richard J. Blum

Susan Warner

Patricia Whitman

Jody Wolfe

Lois and Bruce Zenkel

Franny Heller Zorn and

Richard L. Zorn

The Junior Associates

Edward J. Gargiulo, Jr.	Vanessa Barboni	Spencer Brownstone
Hilary Rubenstein Hatch	Katherine Barnett	Lauren Bruch
<i>Co-Chairs</i>	Rebecca Barrett	Zachary Faulkner Bruder
Amelia Abdullahsani	Jennifer Bartle	Kristy Bryce
Ari Ackerman	Caroline Bass	Larissa Buchholz
Jenny Park Adam	Alexandra Bauer	Asaf Buchner
Aimee Adams	Amy Becker	Michael T. Buckley
Joshua Adler	Lisa Becker	Thomas Burns
Ombretta Agro'	Kate Bellringer	Andrew Burrows
Noreen Ahmad	Clement Benenson	Mary Buschman-Kelly
Sarah Aibel	Christopher Bennett	Luca Caddeo
Jon Alagem	Frances Benoit	Mary Cahill
Gregory Todd Allen	Liz Berger	Christina Calvaneso
Susan Almrud	Sonia Berlin	Diana Campbell
Beth Altschuler	Jennifer Bernstein	Elizabeth Candela
Camilo Alvarez	Nicole Berry	Peter Capernaros
Gianni Amato	Stacey Bertin	Alexandre Carel
Amit Ambuj	Samir H. Bhatt	Jacqueline Carey
Andrew Amendola	Michael Bijaoui	Meghan Carleton
Bijal Amin	Sylvie Biragnet	Rachel Carr Goulding
Andrew Andrew	William and Kimberly Birmingham	Maria Paula Carrico
Jesse M. Angelo	Jill Bishins	Catherine and Corwynne Carruthers
Eva M. Anisko	Emily Bishop	Arielle Caruso
Bissera Antikarov	Kyle Blackmon	Patricia Castaneda
Ayumi Arafune	Marci and Javier Bleichmar	James Castillo
Carlos Arango	Dana Blumberg	Natalie Centeno
Luis Arcentales	Owen Boger	Amy Cerciello
Erin Ardleigh	Sarah Booth	Scott Chanatry
Nina Ariow	Andrew Boral	Danielle Chang
Sandra Armstrong	Murat Boss-Bicak	Katherine Chang
Susan J. Arnes	Helianthe Bourdeaux-Maurin	Ning Chao
Nicole Arnot	Karen Boyer	Andrew Chen
Vlad Artamonov	Adam Brandeis	Jennifer Chen
Madeleine Grace Asplundh	Tom Brayman	Michael Y. Chi
Lindsay Atha	Alex Bresler	Li Min Ching
Himanshu Awasthi	Kate Briggs	Brian Chiusano
Igor Axenov	Jake Bright	Angie Cho
Hilary Houston Bachelder	David Brody	Elizabeth Cho
Rahul Bafna	Rebecca Bronfein	Sourab Choudhury
Laura Baker	Stacey Bronfman	Julia Chu
Robin Balaban	Carlo Bronzini	Anna Clarkson
Leslie Ballard Hull	Joseph Paschal Brooks III	Bonnie Meyers Cohen
Lyn Baranowski	Erin Brown	Douglas Cohen

Ethan Cohen	Dennis Dwyer	James Fuentes
Katherine and	Darlene Ann Dzuba	Jennifer Fuhr
Marion Cohn	Charlotte Edelman	Alexandra Fullerton
Jake Coley	Chris Edgar	Susan Galvani
Casey Collier	Liana Egelman	Sayuri Ganepola
Tamara Corm	Alexander Hunter Eiseman	Kirstin Ganz
John F. Cowey	Benjamin Elbaz	Emmanuelle Gauthier-Serrano
Paul Craig	Manish Engineer	Stacey Gershon
Jeffrey Crespin	Jeffrey England	Lisa E. Gerson
Hascy Cross	Elizabeth English	Jeff Gerst
Sorin Cucu	Jennifer Leach English	Dawn Gilbert
Bryan Cummings	Robert and Stacy Engman	Karen Gilbert
Marie Curi	Jeremy Estabrooks	Sarah Givner
Judy Currie	Tim Evans	Jennifer M. Glassman
Andrew Curry	Michelle Everett	Rena Glickman
Melissa Dallal	Luke Eyerman	Shari Gluckman
Christina Dalle Pezze	Shari J. Fagen	Amy Gold
Douglas Dalmedo	Brad Farber	Jonathan Gold
Suzanne Dance	Jeff Farkas	David Golden
Alexander Daniels	Dana Farouki	Shari M. Goldsmith
Zoe Davidson	Florian Feder	Larissa Goldston
Alexander Davis	Mia MC Feldman	Amy Golod
Alex Dayton	Sabine Feldmann	Dara Golush
Anne B. Dayton	Susan Fellner	Jason Golush
Marina Dayton	R. Myles Fennon	Eric and Yonina Gomberg
Joanna de Plas	Joshua Fink	Trish Goodwin
Rajeev Dehejia	Susan Fisher	Mag Goosens
Eric Del Balso	Elettra Fiumi	Richard Goozee
Beatrice Del Favero	Lisa Flattery	Dawne Marie Grannum
Caroline Delaney	Heather Marie Flow	Robert Granoff
Humberto Delolmo	David Flugman	Jennifer Grausman
Rose Dergan	Daniel L. Forman	Robert Greebel
Andrew Deters	Wendy Forshay	Adam Green
Elizabeth Lykes Dimmitt	Jessica Forsythe	Megan Green
Ellen Dolan	Thomasin Foshay	Todd Greenfield
Marguerita Dolatly	Steven B. Fox	Jessica Greenfield Chestman
Rimma Doubinskaia	Alexander Franck	Adriana Cisneros de Griffin
Jacqueline R. Doyle	Andrew Frankenberger	Jay Grimm
Jennifer Dumford	Amandine Lesaffre Freidheim	Jennifer Grossman
Sabrina Dupre	Peter Hess Friedland	Harriet Wooten Cooper Gruber
Corinna Durland	Jon Friedman	Anne-Marie Gryte
John A. D'Urso	H. Christopher Frigon	Jeffrey Guarino
Ron and Marisa D'Vari	Anthony Fritz	Elizabeth Guise

Eren Ali Gunusen	Trinity Jackman	Zoli Kovacs
Diana Gurfel	Kent Jancarik	Joseph Kraeutler
Chantal Haberman	Raymond Javdan	Jessica J. Krant
Rob Haley	Henrik Krasilnikoff Jeppesen	Laura Krashakova
Charlotte Vaughan Hall	Uday Jhunjhunwala	Ashwin Krishnan
Elizabeth Hamilton	Jalak Jobanputra	Igor Krutov
Peter Hananel	Phoebe Joel	Cheong Kwon
Caroline Hansberry	Elena John	Laurence Lafforgue
Penelope Hardy	Ian Judson	Pierre-Marie Lagnaud
Josh Harlan	Paul Jun	Cat Lalou
Samantha Hartley	Julia Kahr	Jasmine Lam
Richard Hayes	Erik Kaiser	Brooke Lampley
Robin Hazelwood	Gol Kalev	Stephanie Romeika LaNasa
Mamie Healey	Kathleen Kamatani	Andrew Landesman
Matthew Heimermann	DeMeulemeester	Carolyn K. Lane
Alex Henderson	Shravan Kambam	Nataliya Langhorne
Brigit Hennaman	Bryan D. Kandel	Gerrity Lansing
Gabriel Hernandez	Christina Kang	Phoebe Lapine
Adriana Herrera	Roshni Karwal	Caroline Lasky
Elizabeth Heskin	Susan Kasser	Jane Lauder
Margaret Hess	Gregory Kaufmann	Jesse Laudon
John Hewitt	Bianca Kawecki	Tom Laurie
Carmen Ho	Sara Kay	Andrea and Andrzej Lawn
Philip Ho	Jennifer Keane	Brian Lee
Stephanie Hodor	Candace Kee	Erica N. Lee
Shelley Hoffmann	William Kendall	Jun Lee
Lara Holmes	Susi Kenna	Seogju Lee
Mary Alice and Nicholas Holmes	Anton Kern	Steve Leith
Nicole Homme	Allan Kessel	Emily Lenz
Emily Honstein	Jennifer Kessler	Emily Leonardo
Susan Hook	Tracey M. Kessler	Paul Leong
Kristina Horn	Julie Kestenman	Todd Leong
Lauren Houghton	Nicole Kikoski	Anna Lerner
Justin Howell	CJ Kim	Caren Lerner
Ken Howery	Tina Taehee Kim	Stephanie Levin
Deb Hudspeth	Danielle King	Allison Levine
Alexandra Hughes	Hadley King	Michal and Zachary Levison
Joy Huibonhoa	Rudolf C. King	Emily Levy
Sharon Coplan and	Alexander Klebanoff	Adam T. Levyn
Richard Hurowitz	Elizabeth M. Klein	Christina Lewis
Lisa Hurwich	Faith Klele	Richard Liao
Andrew Huszar	Matthew D. Knight	Nicole D. Liarakos
Alison Hyde	Allegra Kochman	Caitlin Lillie
Marla Hymes	Don Kohan	Laure Lim
Hadi Irvani	Terence Kooyker	Richard K. Lin
Robert Irvine	Andrew Kopelman	Joanna Lipper
Lisa Ivorian-Jones	Kloe Korby	Athena Liu
Chloe Jacobs	Erin Kotheimer	Scott Michael Loikits

Chad Longmore	Kamyar Nemazee	Rebecca Pollock
Magally Lopez	Yasmine Nemazee	Maximilian James Polsky
Scott J. Lorinsky	Leeanne Neri	Serra Pradhan
Ann Lydecker	M. Trent Neuer	Kimberly J. Price
Alexandra Machinist	Anali Reggi Neustadt	Charles Prince
O. Anthony Maddalena	Danielle Nguyen	Chris Procaccini
Julie Maguire	Doan-Trang Nguyen	Filip Prochazka
Lily Mahdavi	Giles T. and Peggy Sotirhos	Melodie Provenzano
Edward Mak	Nicholson	Theodore Przybyla
Mazen Makarem	Pasakorn Niratbhand	Ben Pundole
Lisa Mamounas	Fernanda Niven	Nicholas Puro
Eric M. Mandl	Mai Nozoe	Leona Qi
Michael J. Marando	Luis Alfonso Oberto	Michele Quinn
Melanie Maras	Bernadette O'Connell	Mandy Rabinowitz
Becca Marcus	Kathryn O'Donnell	Daniel D. Raffae
Seth Markowitz	Hayato Ogasawara	Kaia Lay Rafoss
Stefanie Marrone	Se-Ok Selene Oh	Elizabeth Raizes
Diego Marroquin	Valerie O'Halloran	Kate Randall
C.C. Marsh	Bob O'Leary	Douglas Rappaport
Maribeth Martorana	Andrew Orchulli	Kim Rappaport
Marcello Marvelli	Jonathan Packin	Karin Rathje-Posthuma
Susan Barbara Master	Thomas Padon	Norman D. Rau
Miina Matsuoka	Jason Paez	Matthew Rees
David Maupin	Sabrina Pagani	Kate Reibel
Jaimie Mayer	Daniel A. Panitz	Hilary Reich
Erin McKinnon	Lincoln Pao	Kathryn Reilly
Harris C. Mehos	Payal Parekh	Sara Reistad-Long
Hooman Mehran	Samantha Park	Marcus Relthford
Monica Mehta	Christine Parker	Lewis A. Remele III
Amy Meyers	Mariacristina Parravicini	Christopher Rhoads
Nahema Miten Mehta	Sanjay Patel	Samantha Rhulen
Carlos Mendez	Alex Pellegrini	Sloane Rhulen
Nadia Meratla	Robin Perkins	Pierluigi Ricchiuti
Helen Millson	Brandon Perlman	Luke Richbourg
Robyn Moncrief	Tamara Peterson	Miguel Alfredo Riglos
Golnar Montazem	Courtney and Lowell S. Pettit	Heather Roberts
Michele Monteforte	Mary Phelps	Neal Robin
Anne W. Moody	Michele Philip	Matthew Robinson
Christine N. Moog	Harry Phinney	Charles Rockefeller
Frank M. Moore	David Pildes	Douglas Rogers
Kara and James Moore	Keith Pruzan	Hernan Romero
Maria Moratis	Sharone Piontkowski	Javier Romero
Paul Moreno	Amie Pisano	Taney Roniger
Lisa Morse	Joseph Piscina	Alicia Root
Christopher Mullarkey	Hadley C. Planting	Aaron Rosenthal
Philip Munger	Courtney Plummer	Sari Ross
Abigail Muraskin	Mark Pollaci	Deborah Sachs and
Joanna Myssura	Nicole Polletta	Michael Rothman

Jeffrey Rothman
Avik S. A. Roy
Leslie B. Rubler
Fiona Howe Rudin
Jennifer Rudolph
Laura Rutherford
Cyrus Sadiq
Edward Sadtler
Elizabeth and Peter Sahlman
William W. Sahlman
David Salazar
Andréa Salerno
Lori Sales
Jenny Salomon
Lisa Saltzman
Karen Salzberg
Tabitha Sam
Tina Samii
Meredith Sanandres
Jordan Sanders
Pieter Sanders
Hannah Sanderson
Jenny Sandler
Matthew Sandschafer
Jasmin Saputra
John Saunders
Renuka Sawhney
Claire Scanlon
John Schaefer
Alex Scherbakovsky
Hilary Houston Schmidt
Adam P. Schneider
Craig Schubiner
Stephanie Schumann
Lauren Schwab
Geoffrey Schwartz
Nathaniel Schwartz
Allison Schwarz
Erik A. Scott
Kelly See
Troy Seidman
Susanna Selchau-Hansen
Oren Sendowski
Jessie Sentivan
Lauriann Serra
Nicole Serratore
Kimia Setoodeh
Jo Jo Shakerdge

Jamil Shamasdin
Betty Shamieh
Jessica Shapiro
Andrew Sharpe
Deanne Shashoua
Eric Shen
Euna Shim
Amanda Shintay
Ann Shoket
Abhinav Shukla
Sharif Siddiqui
Rob Siegel
Jill M. Silverman
Phil Silverman
Matthew Simon
Tom Simpson
Naina Sinha
Nishani Siriwardane
Maxine Sleeper
Randy Slifka
Catherine Smith
Elizabeth Alexander Smith
Noah Smith
William Smolen
Sunghee Soh
Laura Davey Solomon
Stephen Solomon
Natalie Somekh
Josephine Son
Veronika Sonsev
Jennifer Anne Spiegel
Katrin Spiess
Christiana Stamoulis
Stacy Tenenbaum Stark
Jeremy Stein
Jeremy Steinke
Sarah Stein-Sapir
G. Edward Steins
Elizabeth Sterling
Peter Sternberg
Juan Carlos Stolberg
Jordan Stolper
Catherine Stolz-Robert
Nancy Anne Stratford
Rebecca Straus
Wendy Strauss
Harry Strulovici
Abi Subramanian

Susan Sudovar
Shanta Sullivan
Alexa and Marc Suskin
Robert Susman
Peter Svrcek
Stephanie Swinton
Herriot Tabuteau
Grace M. Tanaka
Kristine L. Tanno
Mark Tashkovich
Jennifer and Stephen Taubenfeld
Damian Taylor
Jason Tepperman
Stephanie Terelak
Katharine Thelmo
Hannah Thompson
Carolyn Thornquist
Karen Ting
Joan Tom
B.J. Topol
Zachary Townsend
Katherine Tran
My Hanh Tran
Judson Traphagen
Tanya Traykovski
Melissa and Jason Turowsky
Tiffany Tyler
Florence Uchida
Yuka Uebayashi
Elizabeth A. Urbanski
Stephanie Van Damm
Rachel D. Vancelette
Sarah Rosenwald Varet
Austin A. Varner
Susan Vecsey
Maria Catalina Vejo
Isabel Venero
Sydney F. Viehman
Jason Vigna
Suzi Villiger
Mark Villaverde
Vanja Vlahovic
Bryan J. and Brittany Vogel
Edward Volchko
Steven Volchko
Darcie Vukovich
Chris Wachenheim
Paul Wahlgren

Robert M. Wallack, Esq.
Judith Walsh
Samantha Walsh
Melinda Wang
Christina Warner
Greg Warner
Samantha Warshauer
Jessie Washburne-Harris
Susan Weigel
Carolyn Weinberg
Sarah Weinkam
Jennifer Weiser
Nirit Weiss
Jennifer Weissbach
Amy Wentz
Joshua Wesoky
Timothy Whealon
Jennifer Wheler
Benjamin S. Whetsell
Yolande Whitcomb
Isabel Wilkinson
Melinda C. Williams
Stuart Willson
Natica Wilson
Steven Winch
Laura Winters
Marcus Wise
Rachel Wish
Maria Wittman
Rosamonde Zoe Woel
Christopher J. Wolf
Kristie Wolf
Elizabeth Wolff
Ceridwen Woodner Bamford
Eric Woods
Kelly Woods
Francine Wong
Cindy Workman
Bagley Wright
Samuel Wright
Geraldine Wu
Gregory E. Xethalis
Marina Yakolina
Elizabeth Yee
Raymond Yip
Michael A. Young
Tyson Yu
Igor Zaitsev

Brigid Zapp
Dana Zappetti
Julie Zawislak
Christine A. Zehner
Katja Zigerlig
Eric Zinterhofer
Michael Zurakhinsky

The Friends of Education

Stuart W. Lewis
Chairman
Sherry B. Bronfman
Waldo Falkener, Jr.
Agnes Gund
Noel Hankin
Charles Hobson
Nancy L. Lane
Marquita Pool-Eckert
David Rockefeller, Jr.
George T. Wein
Dian Woodner
Executive Planning Committee
Jacqueline Adams
Rae Alexander-Minter
Beverly J. Anderson
Eric and Karole Dill Barkley
Akosua Barthwell-Evans
Donna Blackwell and
Richard Franklin
Morley and Frederick Bland
Jean Carey and J. Max Bond
Phyllis L. Briley and
Rocky Baron Boler
Sherry B. Bronfman
Yolanda Ferrell-Brown and
Alvin H. Brown
Valerie S. Brown
Clyde L. Butler
Martha and Randolph Cameron
Ginger McKnight-Chavers and
Kevin Chavers
Ronald Dobey
Rita and Waldo Falkener, Jr.
Mark Fant
Arti and Harold Freeman
D. Mercedes Franklin
Kathleen and Richard Fuld, Jr.
Charlynn and Warren Goins
Carla Edwards Gouraige and
Hervé Gouraige
Agnes Gund
Carole and Ira D. Hall

Gwendolyn and Noel Hankin
Joyce K. and Ira Haupt, II
Charles Hobson and Maren Stange
Denise Jefferson
Gail Koff
Stuart W. Lewis and Cordia Beverley
Nancy L. Lane
Roswell Mack III
Shirley M. Madhere
Carolyn P. Maitland
Michael Margitich
Westina Matthews-Shatteen
Denise Murrell
Gwen and Peter Norton
Marquita Pool-Eckert and
Knut Eckert
Paula and Michael Price
Jonelle Procope and Fred Terrell
Katie Rosenberg
Frances Savage-Marcano
Sandy Starkman
Isabel Carter Stewart and
Donald M. Stewart
Ruth Ann Stewart and
David Levering Lewis
Susan and David Rockefeller, Jr.
Gerri Warren-Merrick and
Leon Merrick
Reginald Van Lee
George T. Wein
Lyn and E. T. Williams, Jr.
Saundra Williams Cornwell and
Mr. Donald Cornwell
Dian Woodner

A+D Circle

Karen Stein
Chairman
Reid Balthaser
Robert Beyer
Jason Brownrigg
Margo Delidow
Anne Edgar
Jane Garmey
Brian Girard
Angela Goding
Alexander Gorlin
Cristina Grajales
Roger Griffith
David Hanks
Jay Herman
Brian Hoeft
Cheryl Horwitt Miller
Sharon Coplan Hurowitz
Barbara Jakobson
Rachel Judlowe
Elizabeth Klein
Marc Kushner
Christian Larsen
Susan Grant Lewin
Namita Luthra
Christy Maclear
Anthony Maddalena
Zesty Meyers
Guy Nordenson
Meredith Palmer
Barbara Pine
Sharone Piontkowski
Benjamin Prosky
Peter Reed

Bill Ryall
Joyce Pomeroy Schwartz
Masako Shinn
Andre Singer
William Smolen
Evan Snyderman
Cynthia Spurdle
Dr. Axel Stawski
Frederieke S. Taylor
Joan Tom
Steve Wheeler
Olivia Wu
Lynda Zyberman

Associates of the Department of Prints and Illustrated Books

Ann Fensterstock

Linda Goldstein

Co-Chairs

Dr. and Mrs. Louis M. Aledort

Pamela G. Averick

Mr. and Mrs. Ed Barth

Ms. Riva Castleman

Mr. and Mrs. John D. Coffin

Marian and James H. Cohen

Karen Davidson

Ms. Vivian Ebersman

Mr. and Mrs. Robert K. Elliott

Mr. and Mrs. Anthony Enders

Mr. Donald T. Fallati and

Ruth E. Pachman

Mr. and Mrs. Arthur Fleischer, Jr.

Mr. and Mrs. Leslie J. Garfield

Mr. Richard J. Gerrig and

Mr. Timothy Peterson

Mr. Charles Hewett

Mrs. Florence Hodes

Coco Kim and Richard Schetman

Mr. and Mrs. Bill G. Lambert

Ms. Francine E. Lembo

Dr. Martin Nash

Mrs. Lyn Oliensis

Ms. Noreen "Mary" O'Grady and

Peter B. Kaye

David S. Orentreich, M.D.

Mr. and Mrs. Roger B. Oresman

Susan and Peter A. Ralston

Carol and Morton H. Rapp

Mr. Richard Roob

Ms. Jane Safer

David Sabel and

Margaret A. Conklin

Dr. and Mrs. Albert M. Sax

Mr. Marc A. Schwartz

Barbara Stern Shapiro and

Bernard Shapiro

Mr. and Mrs. Malcolm B. Smith

Mr. And Mrs. Robert E. Smith

Mrs. Lynn Straus

Dr. Denise and Mr. Thomas D. Stern

Nancy Weiland, Ph.D.

Mr. and Mrs. Jeffrey Welles

Mr. David Wertheimer

Mr. and Mrs. Dave H. Williams

Friends of Contemporary Drawing

Marty Eisenberg

Chairman

Joshua Adler

Dorothy Bandier

J. K. Brown and Eric Diefenbach

Constance Caplan

Igor da Costa

Marty and Rebecca Eisenberg

Arthur and Susan Fleischer

Kenneth L. Freed

Howard A. Karshan

Michèle Gerber Klein

Steven Johnson and Walter Sudol

Elaine L. Levin

Kati Lovaas

Harvey S. Shipley Miller

Frank and Nina Moore

Andrew Ong and George Robertson

Morris Orden

Catherine A. Orentreich

Barbara G. Pine

Nancy Delman Portnoy

David K. Ray and Crennan Ray

Patrizia Re Rebaudengo Sandretto

Lydia Robinson

Clive and Daphne Rosendorff

Elsa and Marvin Ross-Greifinger

Samuel C. Schwab and

Lyndley M. Schwab

Tord Stallvik and Kimberly Stallvik

Susan Margules Steinhardt

David Teiger

Dian Woodner

Martina Yamin

The Photography Council

Omar Al-Farisi
Peter T. Barbur
Woodrow Campbell
Thomas and Susan Dunn
Sanford and Lisa Ehrenkranz
Barbara Foshay
Jeffery and Nancy Goldstein
Terry Hermanson
James and Janet Kloppenburg
Jerome L. Levine
Yvonne and Martin Lewis
Ruth Lipper
Ellen Shapiro

The Library Council

Philip E. Aarons <i>Chairman</i>	Dr. Winston L. Mascarenhas and Barney W. Brooks
Alexandra Anderson-Spivy	Lawrence McCaffrey, Jr.
Elizabeth Calhoun Baker	Susan A. E. Medlicott
Adam Bartos	Robert B. Menschel
Anne Bass	Gregory R. Miller
Mr. and Mrs. William Beekman	Dr. Hadassah Brooks Morgan
Deborah Berke	Maja Oeri
Susanna Borghese	Sarah Perot
Agnes Bourne	Sarah Peter
Jackie Brody	Marnie Pillsbury
Patricia Phelps de Cisneros	Robert S. Pirie
Earl M. Collier, Jr.	Mr. and Mrs. Charles Price
Jan Cowles	Emily Rauh Pulitzer
Lucy Darden	Kevin and Alisa Ratner
Bunny Dell	Peter Reed
Michele Oka Doner	Sharon Percy Rockefeller
Milton H. Dresner	Rona Roob
Jack Eisert	Jane Gregory Rubin
Susan and Arthur Fleischer	Barbara Sahlman
Nancy Lerner Frej	Masako Hashigami Shinn
B.H. Friedman	Mr. and Mrs. Arnold Smoller
Kathy Fuld	Mr. and Mrs. Robert Snyder
Johanna and Leslie J. Garfield	David Solo
Nance Gelber	Jerry I. Speyer and Katherine G. Farley
Richard Gerrig and Timothy Peterson	Peter Strauss
Jack Ginsberg	Ann G. Tenenbaum
Barbara Goldsmith	Joop Van Caldenborgh
Linda Goldstein	Sue Ann Weinberg
Sue Gosin	Thomas W. Weisel
Agnes Gund	Jeffrey Davis Wildin
Mimi Haas	Samuel Wright
Mr. and Mrs. Charles M. Hobson	
Anthony D. Korner	
Marie-Josée Kravis	
Ed and Phyllis Kwalwasser	
Jo Carole Lauder	
Arthur Loeb	
Barbara London	
Linford L. Lougheed	
Donald B. Marron	

The Student Body of P.S.1 Contemporary Art Center

Dana Farouki
Jaime Johnson
Co-Chairs
Abby and Matt Bangser
Nadim Barakat
Sarah Basile
Nicole Berrie
Payal Chaudhri
Michael Bank Christoffersen
Jessie Cohan
Tahra Collins
Charles De Viel Castel
Carrie Elston
Dana Farouki and Mazen Makarem
Shiva and Tarek Farouki
Jeff Gaites
Brian Gibson
Brad Greenwood
Jaime Johnson
Field Kallop
Sims Lansing
Allegra LaViola
Corinne Massuci
Vanessa Packer
Nell Rebowe
Anastasia Rogers
Chris Russo
Alexis Sinex
Jeremy E. Steinke
Courtney Strimple
Talah Tamimi
James Tunick
Saman Westberg
Lily Whitall and Alexander White
Arden Wohl

Trustees of The Museum of Modern Art

David Rockefeller*
Honorary Chairman

Ronald S. Lauder
Honorary Chairman

Robert B. Menschel*
Chairman Emeritus

Agnes Gund
President Emerita

Donald B. Marron
President Emeritus

Jerry I. Speyer
Chairman

Marie-Josée Kravis
President

Sid R. Bass
Leon D. Black
Mimi Haas
Richard E. Salomon
Vice Chairmen

Glenn D. Lowry
Director

Richard E. Salomon
Treasurer

James Gara
Assistant Treasurer

Patty Lipshutz
Secretary

Wallis Annenberg
Celeste Bartos*
Sid R. Bass
Leon D. Black
Eli Broad*
Clarissa Alcock Bronfman

Donald L. Bryant, Jr.
Thomas S. Carroll*
Patricia Phelps de Cisneros

Mrs. Jan Cowles**
Douglas S. Cramer*
Paula Crown

Lewis B. Cullman**
Joel S. Ehrenkranz
H.R.H. Duke Franz of Bavaria**

Kathleen Fuld
Gianluigi Gabetti*
Howard Gardner

Maurice R. Greenberg**
Vartan Gregorian
Agnes Gund

Mimi Haas
Alexandra A. Herzan
Marlene Hess

Barbara Jakobson*
Werner H. Kramarsky*
Jill Kraus

Marie-Josée Kravis
June Noble Larkin*
Ronald S. Lauder

Thomas H. Lee
Michael Lynne
Donald B. Marron

Wynton Marsalis**
Robert B. Menschel*
Harvey S. Shipley Miller

Philip S. Niarchos
James G. Niven
Peter Norton

Maja Oeri
Richard E. Oldenburg**
Michael S. Ovitz

Richard D. Parsons
Peter G. Peterson*
Mrs. Milton Petrie**

Gifford Phillips*
Emily Rauh Pulitzer
David Rockefeller*

David Rockefeller, Jr.
Sharon Percy Rockefeller
Lord Rogers of Riverside**

Richard E. Salomon
Ted Sann**
Anna Marie Shapiro
Gilbert Silverman**
Anna Deavere Smith
Jerry I. Speyer
Joanne M. Stern*
Mrs. Donald B. Straus*

Yoshio Taniguchi**
David Teiger**
Eugene V. Thaw**
Jeanne C. Thayer*
Joan Tisch*
Edgar Wachenheim III
Thomas W. Weisel
Gary Winnick

Ex Officio

Glenn D. Lowry
Director

Agnes Gund
Chairman of the Board of P.S.1

Michael R. Bloomberg
Mayor of the City of New York

William C. Thompson, Jr.
*Comptroller of the City
of New York*

Christine C. Quinn
*Speaker of the Council of the City of
New York*

Jo Carole Lauder
*President of The International
Council*

Franny Heller Zorn and
William S. Susman
*Co-Chairmen of The Contemporary
Arts Council*

***Life Trustee**

****Honorary Trustee**

P.S.1 Contemporary Art Center Board of Directors

Directors

Agnes Gund
Chairman

Philip E. Aarons
Vice-Chairman

John Comfort
Treasurer

J. Christopher Daly

Dana Farouki

Lex Fenwick

Sydie Lansing

Peter Norton

Tom Slaughter

Beth Swofford

David Teiger

Ex-Officio

Michael R. Bloomberg
Mayor of the City of New York

Eric Gioia
*Council Member, 26th
District Queens*

Kate Levin
*Commissioner, New York City
Department of Cultural Affairs*

Helen M. Marshall
Queens Borough President

Jerry I. Speyer
*Chairman, Board of Trustees,
The Museum of Modern Art*

Glenn Lowry
*Director,
The Museum of Modern Art*

Kathy Halbreich
*Associate Director,
The Museum of Modern Art*

Todd Bishop
Secretary to the Board of Directors

**THE MUSEUM OF
MODERN ART**

11 WEST 53 STREET
NEW YORK, NY
MoMA.ORG

**P.S.1 CONTEMPORARY
ART CENTER**

22-25 JACKSON AVENUE
LONG ISLAND CITY, NY
PS1.ORG