

Olivetti, design in industry

Date

1952

Publisher

The Museum of Modern Art

Exhibition URL

www.moma.org/calendar/exhibitions/2741

The Museum of Modern Art's exhibition history—from our founding in 1929 to the present—is available online. It includes exhibition catalogues, primary documents, installation views, and an index of participating artists.

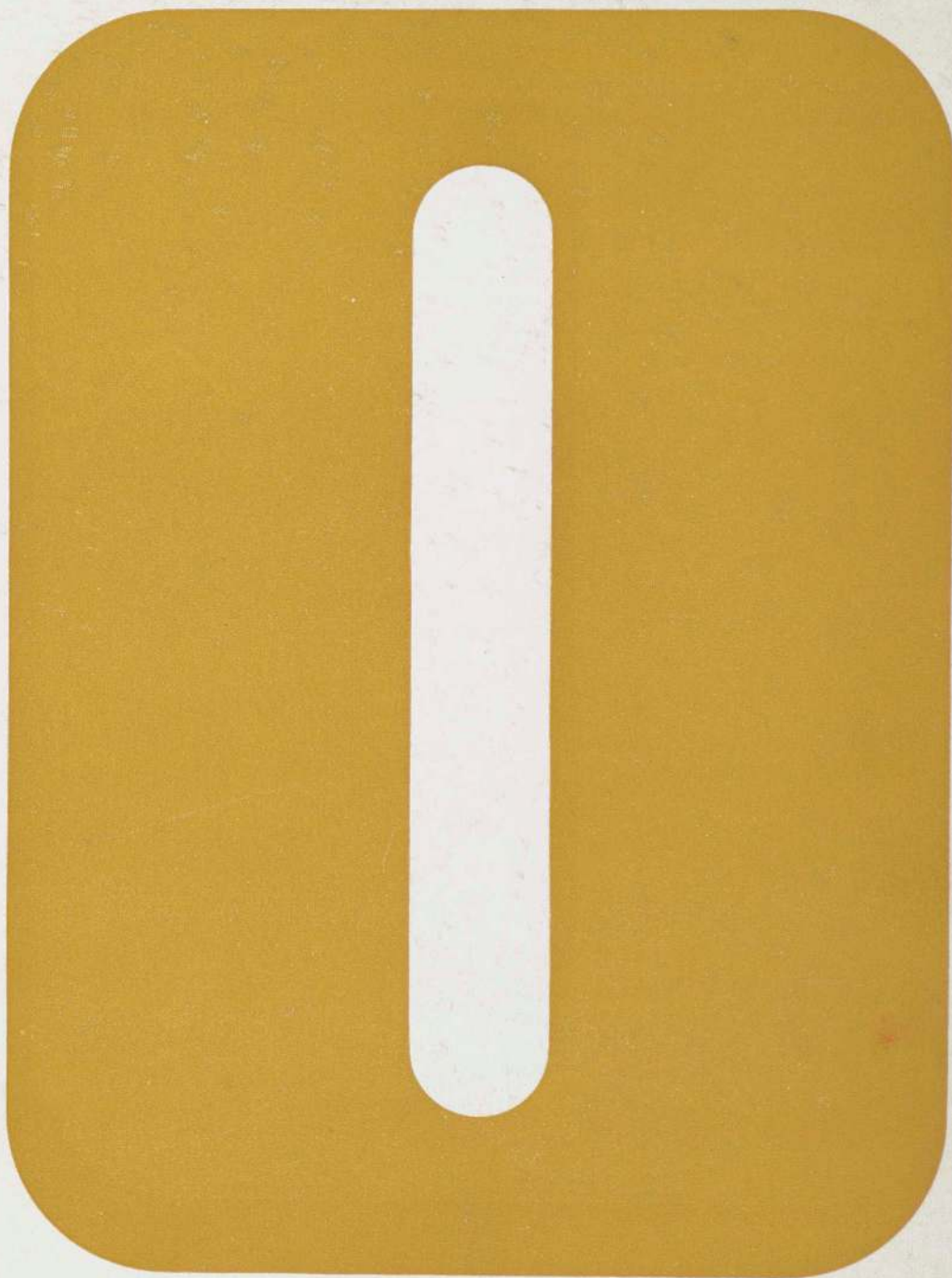

m of modern art bulletin

Olivetti: design in industry



This issue of the Bulletin appears in conjunction with the Exhibition of the work of the Olivetti Company, at the Museum of Modern Art, from October 22 to November 30, 1952. The Exhibition and Bulletin were designed by Leo Lionni in cooperation with the Department of Architecture and Design.



Adriano Olivetti, President
of the Olivetti Company

The Olivetti Company, many critics agree, is the leading corporation in the western world in the field of design. For patronage in architecture, product design and advertising, it would indeed be difficult to name a second. No company has designed a typewriter as handsome as the *Lexicon 80*; none surely has commissioned a building more distinguished than the Nursery School at Ivrea. Even *Fortune* magazine joins the critics concerning Olivetti's excellent advertising. And lastly, what other corporation has commissioned an artist with the distinction of Picasso to paint a mural for its sales rooms?

It is not only the esthetic quality of these achievements that is remarkable. More important as a lesson in our industrial world of today is the organization of all the visual aspects of an industry, unified under a single high standard of taste.

Many corporation officials in our country have earnestly tried to achieve good letterheads, good packaging, or good architecture. The wish is there but as yet the leadership in integrated design remains Italian. It is the purpose of this exhibition and bulletin to encourage our industries in the battle for good integrated design by illustrating the excellence of the Olivetti program. Not only is it pleasanter to write on a beautiful typewriter, not only is it pleasant for employees to work in a handsomely designed factory and live in well designed housing, but it cannot fail to be profitable in many ways, even perhaps in terms of money, to present all the visual aspects of an industry so that they become, like the lettering on a *Coca Cola* sign, a trademark to the world.

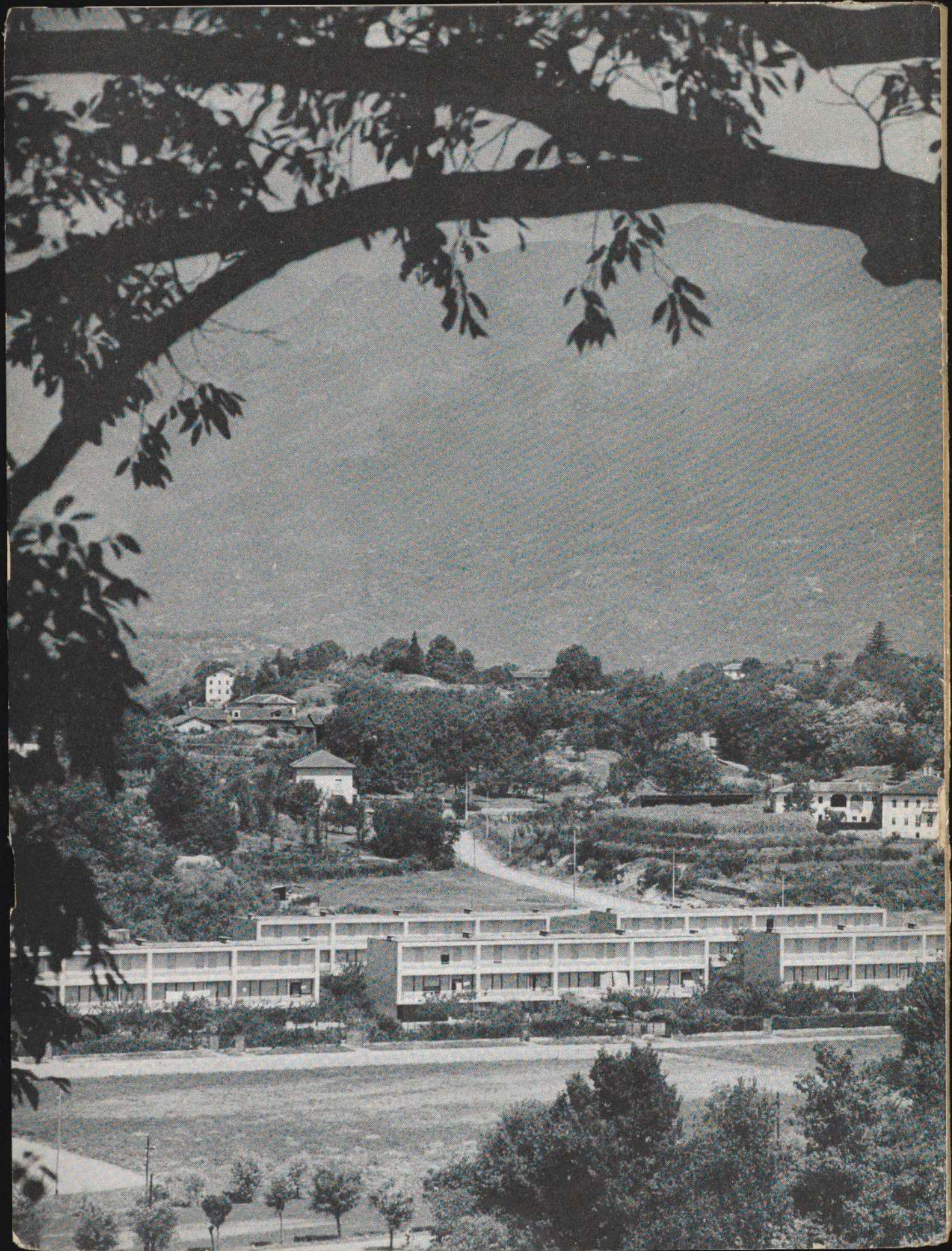

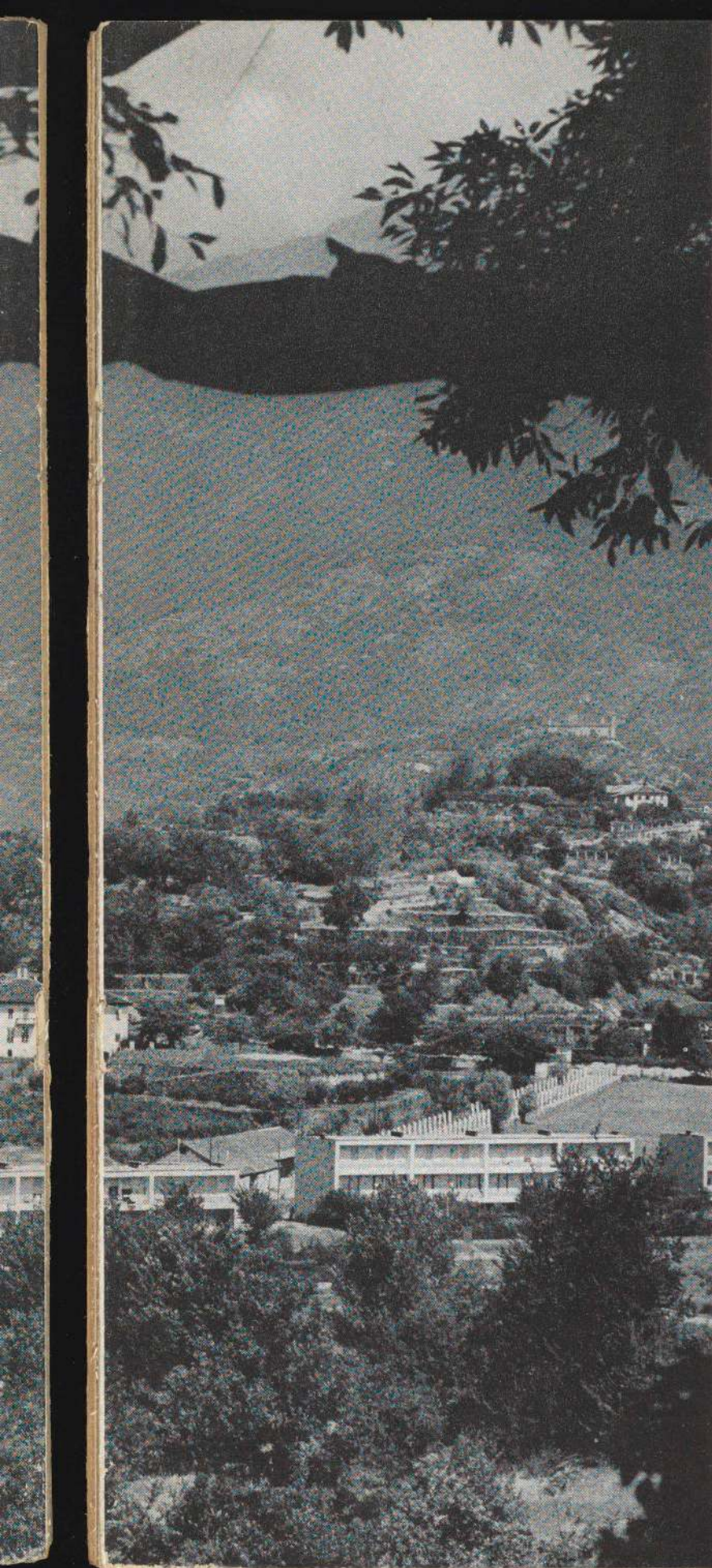

Directing the Olivetti program is fifty-one year old Adriano Olivetti, the Company's president since 1938. His awareness of social and esthetic developments, together with efficiency and foresight has made his forty-three year old company a leader in the production of office machines. He has also made it an industry acting on its social responsibilities, following the precedent of its founder, Camillo Olivetti, an engineer and humanist who built the company's first factory in 1908.

Although there are Olivetti plants in Turin, Apuania, Barcelona and Glasgow, and Olivetti stores in Milan, Rome, Paris, London, Mexico, Buenos Aires, Johannesburg, and elsewhere, it is the "town within a town" that Olivetti has created at Ivrea, a Roman site some 50 miles north of Turin at the foot of the mountains around the Valle d'Aosta, which best expresses the Olivetti idiom. A factory, modern low-cost houses, a kindergarten, and educational and recreational facilities for the workers are contained in an independent community functioning in harmony with the native villagers.

In the early years of its existence, the Olivetti Company housed its workers in the kind of brick, fortress-like factory building familiar to us in the American landscape. However, in 1940 Olivetti planned a new factory designed to produce an environment expressive of the company's progressive policies. Unlike so many American companies who give the job of designing their factories to construction firms, Olivetti went to two of Italy's foremost architects, Luigi Figini and Gino Pollini, who had earned their reputations with the Casa Elettrica in 1930, the Studio House in the Milan Triennale in 1933, the Aeronautical Exposition in 1934, and numerous private houses executed in 1934 and 1935. Olivetti asked the architects to design a factory that would be suitable for human beings as well as machines, appearing hospitable and colorful, both in its facade and its interior. Later they were concerned with solving such employee problems as low-cost housing, day nurseries, clinics, and recreational facilities.

Low-cost employees' houses for the Olivetti Company, Ivrea (1939)
Figini and Pollini, architects

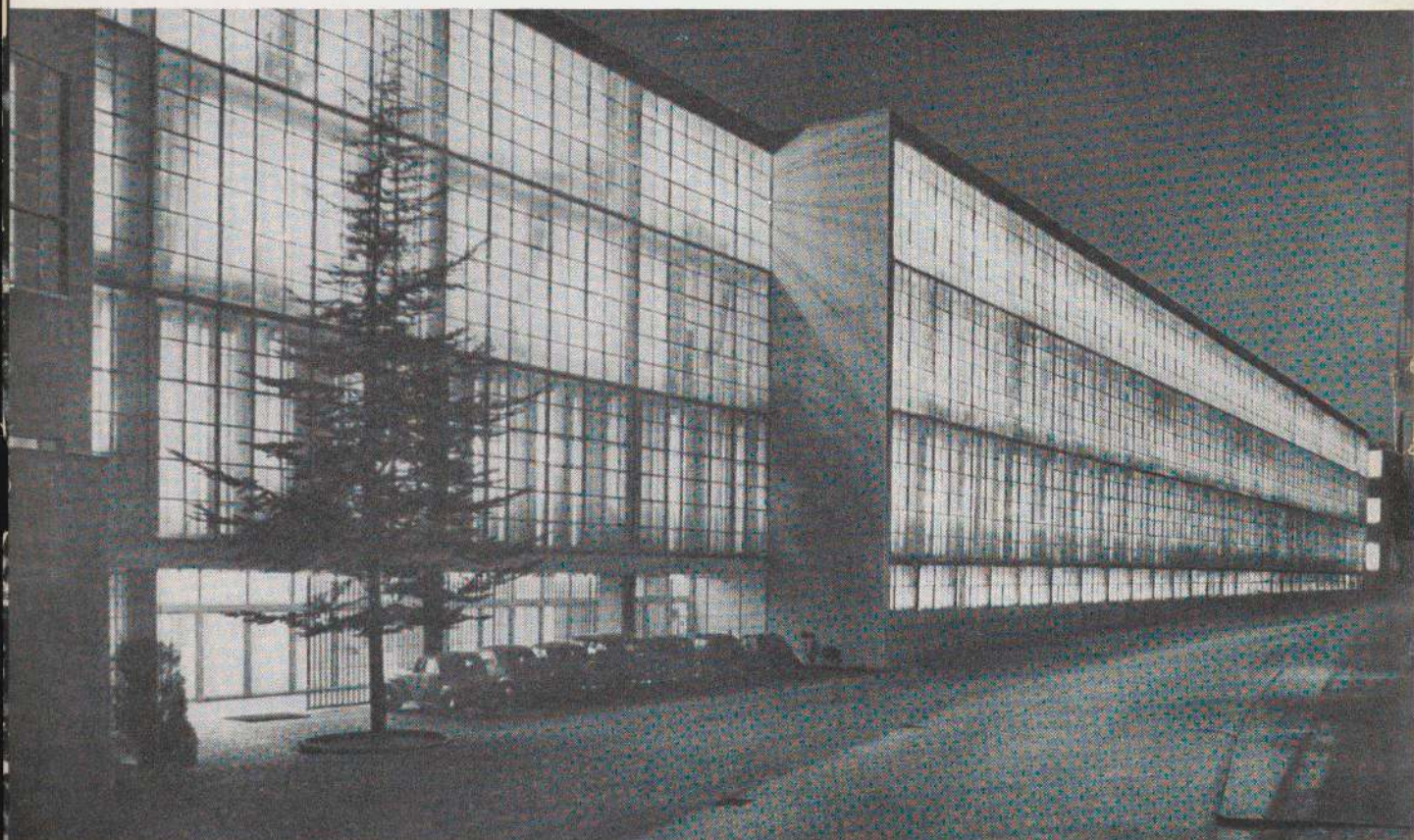
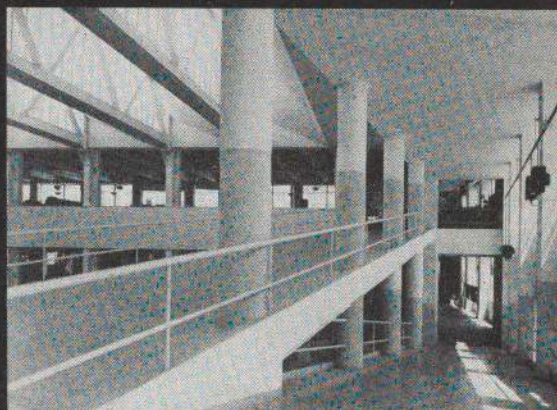
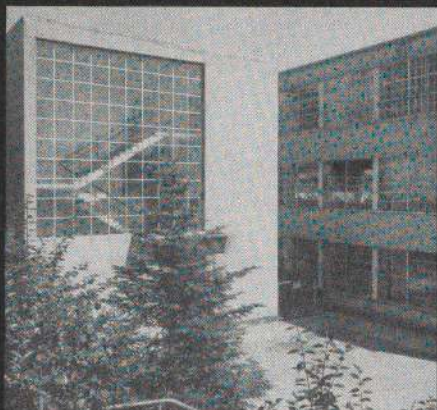

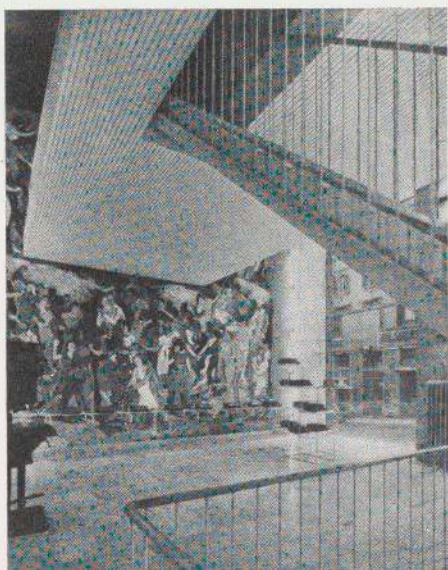

above
Interior, Olivetti store, Rome
Ugo Sissa, architect

opposite, above
Courtyard, Factory
Factory Interior

opposite, below
Olivetti factory, Ivrea (1940)
Figini and Pollini, architects

Olivetti's factory at Ivrea is a concrete building, 60 feet high, with enormous glass facades—one of them is 350 feet long. These glass walls illuminate an interior carefully planned to expedite production without sacrificing the comfort of employees. Much of the effect of uncluttered space, divided by columns and ramps of sculptural plasticity, is derived from concrete construction. But beyond the inherent character of the material used, it is apparent that the space, as well as the structural detail, has been organized by architects concerned also with an esthetic character appropriate to the building. Perhaps the best illustration of this concern occurs at the entrance, where a simple opening and carefully proportioned iron grilles replace the Greek or Colonial stage sets which often ornament comparable American buildings.

Olivetti's low cost workers' houses number among the most distinguished modern housing developments. The architects have given distinction to the buildings by projecting the concrete skeleton five feet beyond the front wall. This heavy cage look obscures the variation of window size, which often ruins the facades of housing developments, and gives the buildings a disciplined order.

In 1940-41, the company replaced a nursery school, by that time found to be inadequate, with a new building designed to accommodate 150 children of women employees. The architects have provided a bright and cheerful atmosphere avoiding an unduly institutional character. The building is placed between one of the company's chief housing projects and the factory itself. Raised above the adjoining road on a stone podium, the building is low and horizontal with rugged materials echoing the surrounding mountains. A greenish grey stone from the Valle d'Aosta is used in random form for the retaining walls of the earth podium and in irregular courses for the building itself. Its exposed concrete frame is sheathed with a light grey stone from the same region.

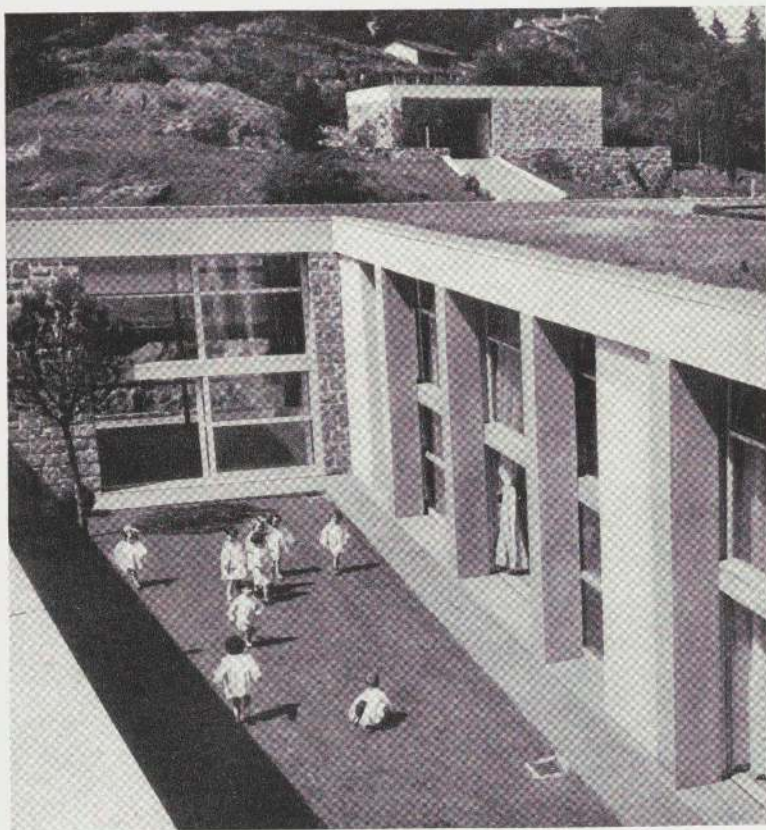

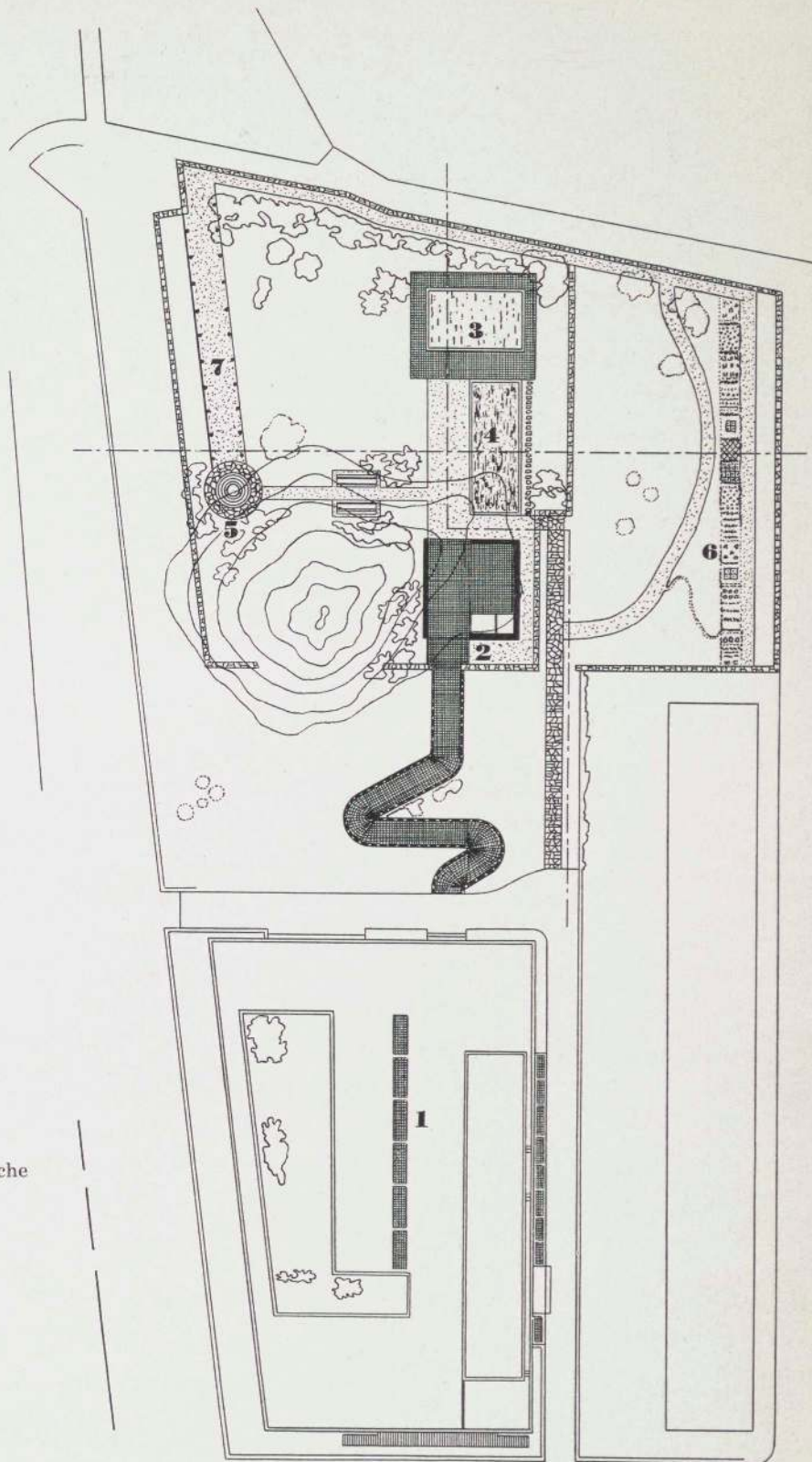

- Plan: 1. Nursery School and Creche
 2. Portico
 3. Pool
 4. Solarium
 5. Fountain
 6. Kitchen Garden
 7. Pergola

opposite, above
 Nursery School at Ivrea (1900-41)
 Figini and Pollini, architects

opposite, below
 Garden, Nursery School

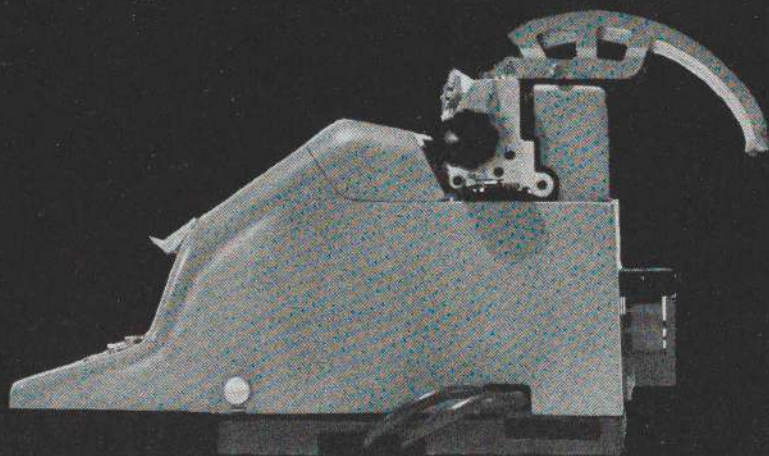
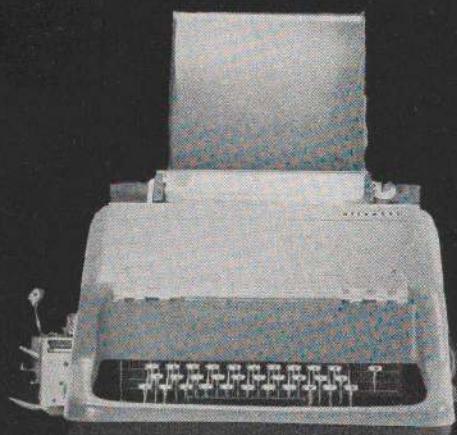
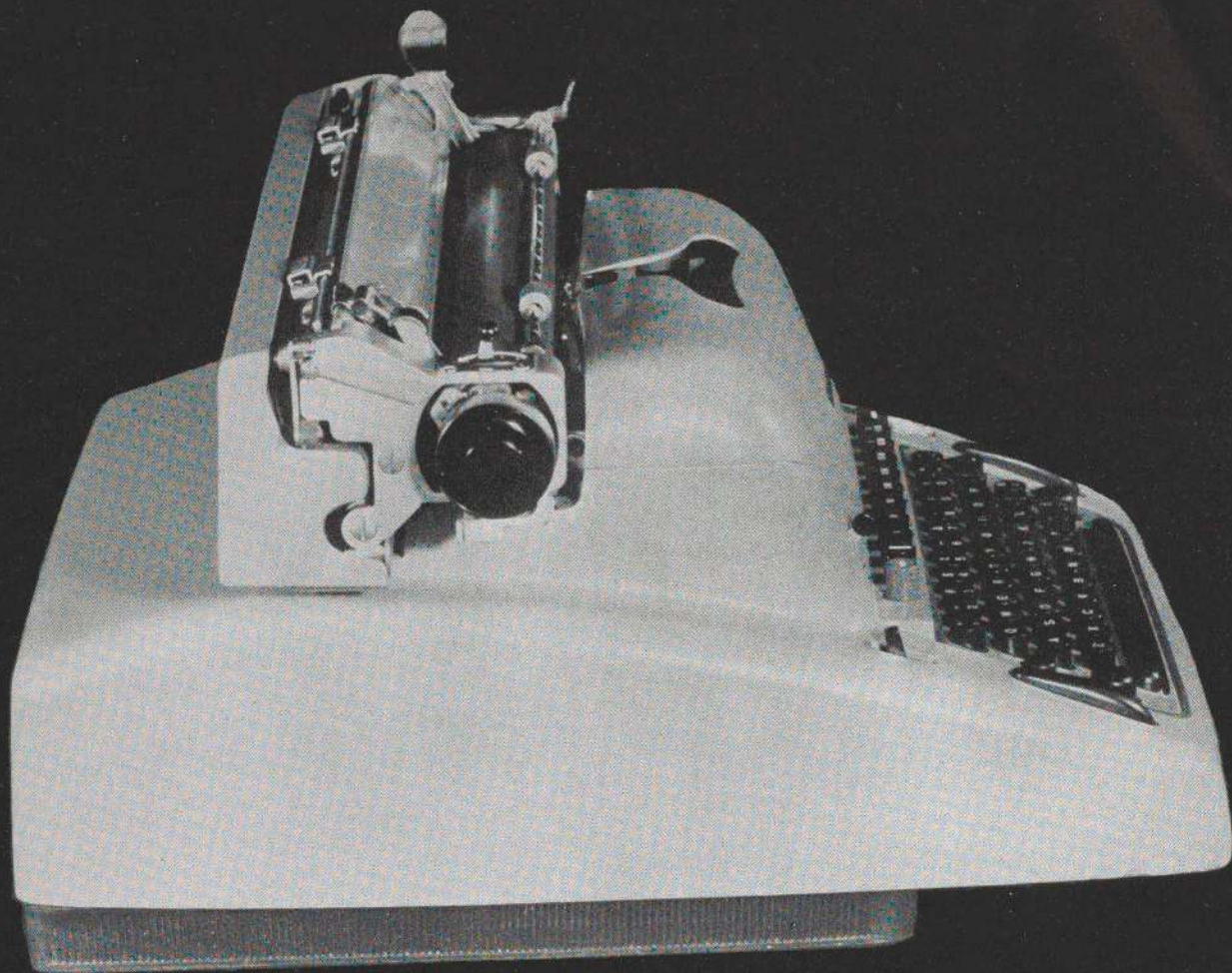

The pronounced verticality of this exposed structural frame is a detail characteristic of much contemporary Italian architecture, but it is here combined with panel walls of stone clearly separate from the building's concrete floor slab and crowning roof fascia. The fixed and sliding glass walls are divided by a heavy horizontal member which provides a contrast to the vertical supports. A paved serpentine walk lined with flowers leads up the hill to a play pavilion. Here there is also a solarium adjoining a pool. Resembling the main building, this pavilion also has stone walls, but without vertical concrete supports, so that the roof is simply a concrete lid. The site allows space for a fountain, stone tables, vegetable plots and a rabbit warren.

Office machines, like watches and automobiles, are compounded of many elements. These separate parts have to be unified and protected by a single shape — usually a box. The problem for a designer is the shaping of both the box and the number of appendages which are necessary for the manipulation of mechanical parts.

The first Olivetti typewriter, designed in 1908 was the *M20*, a factory product without the benefit of a designer's touch.

The machines manufactured today by the Olivetti Company, such as the *Lexikon 80* Office Typewriter, the *Lettera 22* Portable Typewriter, and the Printing Calculator, have the performing features of standard machines, and architect-designer Marcello Nizzoli has made all of them visually appealing. He has combined sculptural mass with architectural balance in machines which number among the best in the field of contemporary industrial design.

The *Lexikon 80* Office Typewriter is the most beautiful of the Olivetti machines. The blank metal envelope in the hands of a sensitive designer has become a piece of sculpture. There is a precision in the balance of planes, in the relationship of curved to flat surfaces, and in the modeling and bold jutting-out of the large handle which moves the carriage. The dip and rise of the hood, tightly fitting over the mechanical parts,



above
Lettera 22 Portable Typewriter (1949)

opposite, above
Lexikon, Elettrica (1949)

opposite, below
Sending-Receiving Teleprinter (1948)
Marcello Nizzoli, designer

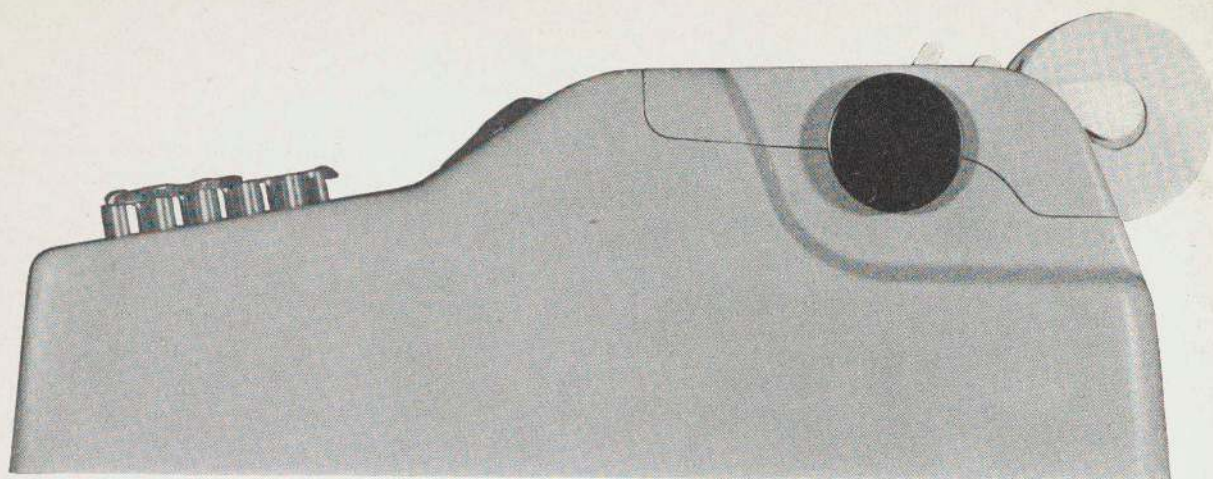

Printing Calculator (1946)
Marcello Nizzoli, designer

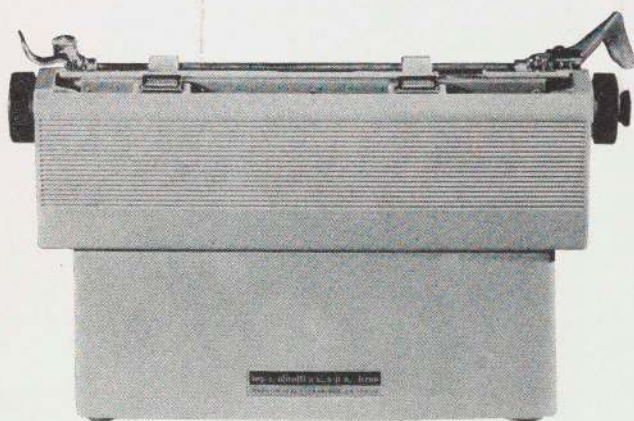

Lexicon 80 Office Typewriter
(1947)
Marcello Nizzoli, designer

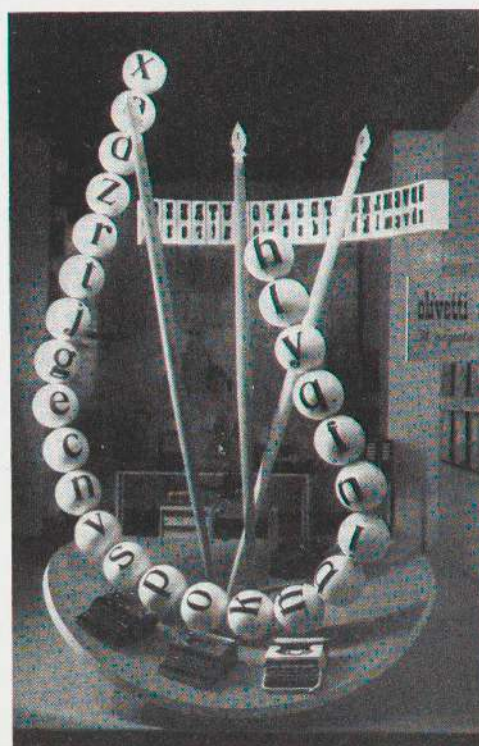
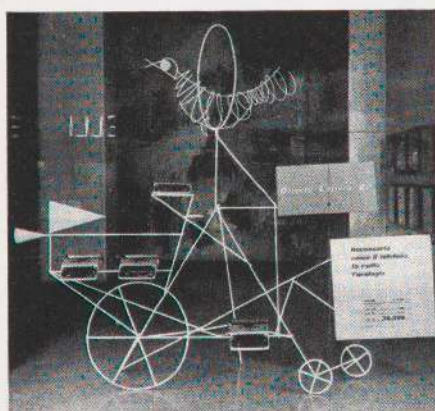



above
Billboard along an Italian highway
advertising Olivetti teletype machine

opposite
Three-dimensional displays for store
windows and industrial shows
Giovanni Pintori, designer

enlivens the front plane without interrupting its smooth descent to the keys. The carriage, when moved into central position, fits precisely into the side profiles of the stationary back-bar like a jig-saw puzzle falling into place. Many of the little levers and handles which one finds grouped at both ends of the carriage as an essential part of any typewriter and which are responsible for the bristling look of most models, are thus ingeniously bound up with the larger body. By this means a look of order and simplicity is achieved. The name Olivetti is carefully located for balance and visibility, being placed adjacent to the knob one turns when putting a piece of paper into the carriage. The color of the typewriter, a soft putty-beige uniformly used for all machines, gives it a trademark of distinction.

In the *Lettera 22* Portable Typewriter, which is light in weight and compact in shape for ease of transportation and storage, the designer has preserved more clearly the appearance of a box. This appearance is enhanced by a subtle integration of parts. Here the uniform putty-beige color is punctuated by a most effective accent—one single tabulator key of brightest red. The keys themselves are modeled like shallow bowls, a shape inviting both to the eye and to the finger.

A block-like shape of excellent proportions envelopes the Printing Calculator shown in profile on page 12. Its ridged back indicates that the metal envelope not only covers but also follows closely the interior arrangement of mechanical parts. A thin line created by the joining of the hood to the body cuts across the smoothly flowing sculptural indentation at the back. The keyboard on the gently slanting front section is a black-rimmed white field, with keys and levers in black, white and red. The keyboard arrangement, evaluated for color, shape, and organization of space within a limited field, is an abstract composition which enlivens the entire design.

Olivetti's office machines are shown to good advantage in the smooth simplicity of their stores. Designed by architects, these

fully automatic

Lexikon

Olivetti di Ivrea

visita a una fabbrica

LEXIKON

olivetti

A typewriter in every home

Olivetti Lettera 22

The new Olivetti Lexikon 2200

combines the features of both

a typewriter and an adding machine

while providing permanent printed record on all letters and

memos, including credit balances

Olivetti Corporation of America
107 Park Avenue, New York 17
Circle 22 for more details or to request the color brochure



above
Page from Olivetti Calendar
reproducing a selection of
Pompeian paintings

opposite, above
Ad by Leo Lionni
Book jacket by Giovanni Pintori
Poster by Giovanni Pintori

opposite, below
Poster by Giovanni Pintori
Ad by Leo Lionni

stores are strong public relations features, subtly planned with the same attention to detail given to all Olivetti productions. In an atmosphere of spaciousness, and surrounded by opulent materials (travertine floors, murals by some of the best Italian painters) the machines are displayed like jewels in appropriate settings.

The stores, executed in different years, are the work of different architects, but the understatement of the interiors and the clear and uncluttered handling of the facades make them easily identifiable no matter in what city they appear. Though the displays are underplayed, it is not only the machines which are sold: it is the overall taste of the company.

Like its architecture, every piece of printed advertising and promotional material, from letterheads to outdoor billboards, evokes both the products and the company behind them. Four characteristics of Olivetti's advertising bring this about: (1) a sober use of language; (2) imaginative pictorial symbols; (3) presentations unified by one esthetic concept; (4) emphasis on the company's high standard of design.

The men who have created the advertising for products normally considered dull — office machines and equipment — have not permitted tradition to hamper them. They have in effect ignored and flouted the cliché: without rendering their advertisements ineffectual, they have abandoned turgid presentation. This is applicable to the artists who worked many years ago, like Xanti Schawinsky and Costantino Nivola or to Leo Lionni who today produces the promotional designs for Olivetti in this country.

Olivetti's present art director, Giovanni Pintori, maintains that "a page or a poster must be rich in significance and that its meaning must derive from the inherent qualities of the object or of the function to be publicized." These requirements can be met with conviction, lucidity, and taste, but another ingredient is needed to put the breath of life into print or a three-dimensional display — the personality and the vision of the artist. Pintori, graphically and in three-dimensional form, telescopes the over-all idea of Olivetti and the specific idea of a particular product into one image.

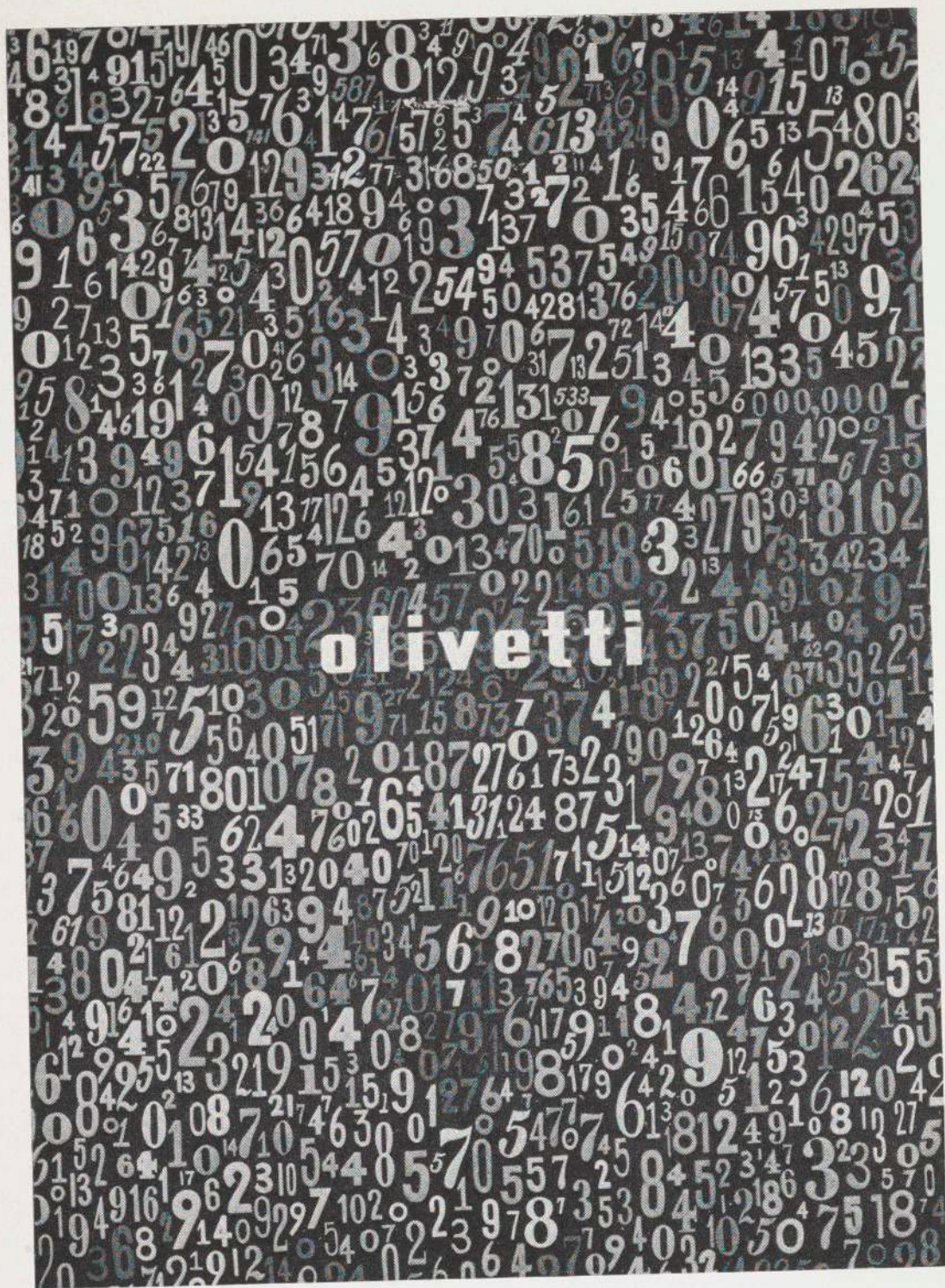

Cover designed by Giovanni Pintori for a booklet on the Printing Calculator

Among the best illustrations of this concept of presentation are the following pieces:

In a bookjacket for a volume entitled "A Visit to a Factory," published by Olivetti in 1949, a typewriter key in silhouette is used as a single symbol and serves as a background for the simple message. The three-dimensional display illustrated on page 14 is created out of an alphabet strung up on beads. Both these symbols easily recall the typewriter itself.

The design incorporating the abacus (*right*), was used as the cover of a technical pamphlet for the Printing Calculator and was later enlarged and used as a poster. The abacus is a symbol easily identified with calculation and suggests the machine itself. The playfulness of the interwoven flowers lends a light touch which would seem to emphasize the ease of calculation by means of an abacus and a Printing Calculator.

Another cover for a booklet on this same machine is the advertisement shown on page 18. Its symbols for calculation, the hand drawn numbers, are used as the sole background element, but, with variation in size, shape and color (oranges, reds, blues, greens and yellows), they become a mosaic against which, with compactness and weight the white machine-cast letters assume their proper importance.

The three-dimensional displays range from table size (see page 14) to the full scale outdoor billboards (see page 15). Often they are designs which produce strong sensation, using dynamic rhythm as the main element of attraction. Additional interest is gained by the fanciful relationship of linear forms to solid masses, the latter often being recognizable as objects, though just as often they are entirely without specific reference. In the outdoor billboards such as the one illustrated on page 15, the designer has built an abstract construction suggesting architectural space by its linear skeleton. A contrasting sculptural solidity is given by the ribbons of sheet metal which are woven around the tubular steel skeleton. With playful and decorative color, these Olivetti advertisements make discriminating taste, good will, and effective salesmanship synonymous.

Department of Architecture and Design

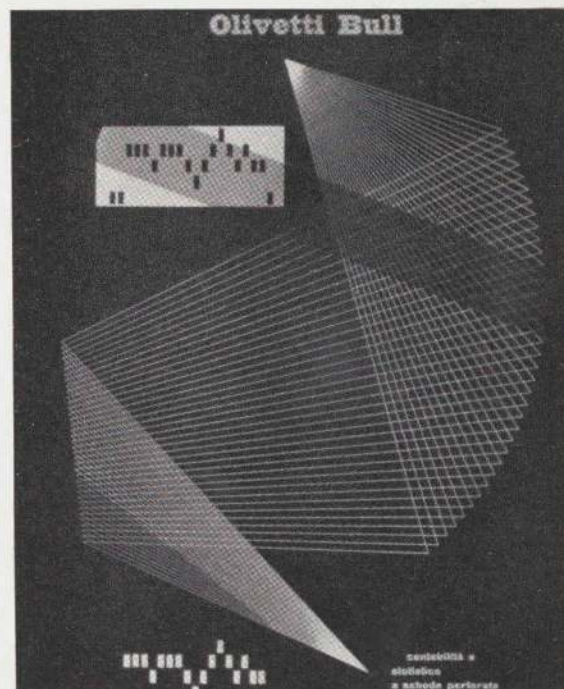
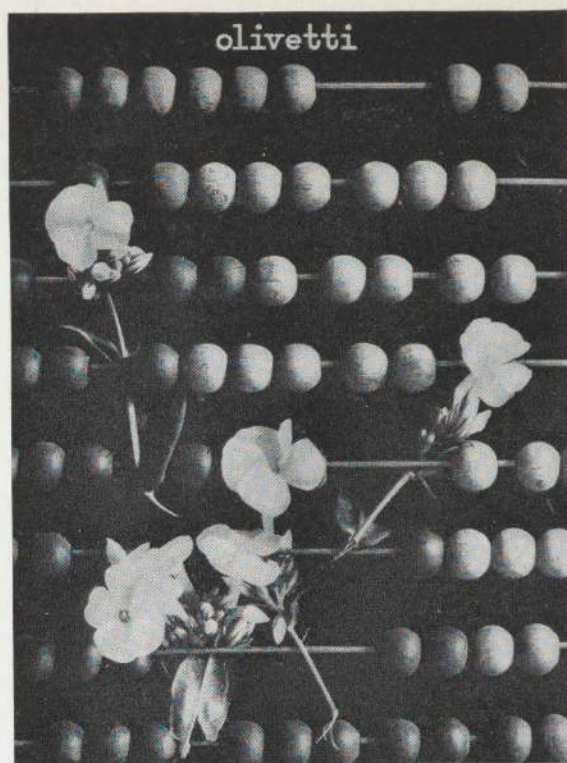

above
Cover designed by Giovanni Pintori

below
Poster designed by Giovanni Pintori

During the fiscal year which ended June 30, 1952, the following individuals and corporations contributed to the Museum over and above the cost of membership, thus making possible the development and growth of the Museum's program. The Board of Trustees wishes to take this opportunity to express again its appreciation for this generous support.

We regret that lack of space prevents the listing of more than 14,000 Regular Members whose interest in and support of the Museum insures the continuance of our activities in the various fields of creative expression.

JOHN HAY WHITNEY
Chairman, Board of Trustees

CONTRIBUTING MEMBERS

Mr. & Mrs. Max Abramovitz
Mr. & Mrs. Fred E. Ahlert
Mr. & Mrs. Francis J. Allen
Mr. Arthur G. Altschul
Arizona State College (gift of
Mr. Oliver B. James)
Mr. Julien Arpels
Dr. & Mrs. Max Ascoli
Mr. & Mrs. Lee A. Ault
Mr. & Mrs. Lemuel Ayers
Dr. & Mrs. Frank L. Babbott
Mr. Douglas Baker
Mr. Hollis S. Baker
Mr. & Mrs. Louis C. Baker
Mr. & Mrs. Aldo Balsam
Mme. Jacques Balsan
Mr. & Mrs. Walter Bareiss
Mr. Dana T. Bartholomew
Mr. & Mrs. Armand P. Bartos
Mr. Gerald F. Beal
Mr. & Mrs. Frederick W. Beinecke
Mr. William Benenson
Mr. & Mrs. Leon Benoit
Dr. Viola W. Bernard
Mr. & Mrs. Richard J. Bernhard
Mr. & Mrs. Alexander M. Bing
Mrs. E. Worden Bitker
Mrs. J. Madison Blackwell
Mr. Chauncey J. Blair
Mr. & Mrs. Hiram C. Bloomingdale
Mr. & Mrs. Earl Blough
Mr. Richard Blow
Mr. & Mrs. Sidney D. Blue
Mrs. Sidney Blumenthal
Mr. Main R. Bocher
Mrs. Etienne Boegner
Mr. & Mrs. Kenyon Boocock
Mr. & Mrs. Stuart Borchard
Mr. Raymond D. Bourne
Mr. David Pleydell Bouverie
Mr. & Mrs. Harry L. Bradley
Mrs. James Cox Brady
Mr. George A. Braga
Mr. & Mrs. Kurt Brandes
Mr. & Mrs. William S. Brandt
Mr. & Mrs. Leon Brillouin

Mr. & Mrs. Sidney L. Brody
Mr. Louis Bromfield
Mr. & Mrs. H. C. Brown
Mr. & Mrs. Samuel C. Bronson
Mr. & Mrs. Rudy Bruner
Mr. & Mrs. Charles F. Brush
Mr. James A. Burden
Mr. & Mrs. Shirley C. Burden
Mrs. William A. M. Burden, Sr.
Mr. & Mrs. Harry I. Caesar
Mr. Arthur Bradley Campbell
Mrs. Joseph Campbell
Mrs. Cass Canfield
Mrs. Eleanor Rixson Cannon
Miss Stephanie Cartwright
Mr. & Mrs. Bennett Cerf
Mr. & Mrs. Fred Chambers
Mrs. Gilbert W. Chapman
Mrs. Edna Woolman Chase
Mr. & Mrs. Ward Cheney
Mrs. Whitney Bourne Choate
Mr. & Mrs. Philip W. Claflin
Mr. & Mrs. Alexander S. Cochran
Miss Alice S. Coffin
Mr. & Mrs. Wilfred P. Cohen
Mr. & Mrs. Randolph Compton
Miss Ursula Corning
Mr. & Mrs. William E. Cotter
Mr. & Mrs. Louis G. Cowan
Mr. & Mrs. Gardner Cowles
Mrs. Charles T. Crocker
Mr. Jarvis Cromwell
Mrs. John W. Cross
Mrs. Jean A. Curran, Jr.
Mrs. Paul Cushman
Mr. & Mrs. John Denny Dale
Mr. Thomas L. Daniels
Mr. & Mrs. J. Edward Davidson
Mr. & Mrs. Pierre David-Weill
Mrs. Natalie R. Davies
Mrs. Aaron W. Davis
Mr. Frederick W. Davis
Mr. Henry P. Davison
Mr. Arthur P. Day
Mr. & Mrs. Paul Dayton
Mr. William deLys
Mr. & Mrs. John de Menil
Mr. Richard de Rochemont

Miss Thea E. Detterbeck
Mrs. Richard Deutsch
Miss Martha L. Dickinson
Mr. & Mrs. C. Douglas Dillon
Mr. & Mrs. Daniel A. Dintenfass
Princess Laetitia Boncompagni
di Venosa
Mrs. John T. Dorrance
Mr. & Mrs. Percy L. Douglas
Mr. Robert W. Dowling
Mr. William T. Dunn, Sr.
Mr. & Mrs. George Duplaix
Mr. & Mrs. Samuel Dushkin
Mr. & Mrs. Ferdinand Eberstadt
Mr. & Mrs. Frederick W. Ecker
Mr. & Mrs. William N. Eisendrath,
Jr.
Mr. & Mrs. William A. Eldridge
Mr. & Mrs. Jackson Ellis
Mr. & Mrs. Maxmillian Elser, Jr.
Mr. & Mrs. Allan D. Emil
Mr. & Mrs. H. A. Emmerich
Mr. & Mrs. Harold M. English
Mrs. A. W. Erickson
Dr. Alvin C. Eurich
Mrs. Marjorie L. Falk
Mrs. Morton Fearey
Mrs. Charles H. Ferguson
Mr. & Mrs. William B. Osgood
Field, Jr.
Florida Gulf Coast Art Center
Mr. & Mrs. Benson Ford
Mr. & Mrs. Walter B. Ford II
Mr. Allmon Fordyce
Mr. & Mrs. M. Frank
Rose Fried Gallery
Mr. & Mrs. Harry E. Friedes
Mr. & Mrs. Matthew H. Futter
Mr. & Mrs. Andrew Gagarin
Mr. Edward J. Gallagher, Jr.
Mr. Victor W. Ganz
Mrs. Bernard F. Gimbel
Mrs. Louis S. Gimbel, Jr.
Mrs. Leo Glass
Mr. Carlos Cudell Goetz
Mr. & Mrs. Norman S. Goetz
Mr. & Mrs. Charles Goldman
Mr. Jacob Goldschmidt

Mr. James L. Goodwin
 Mr. & Mrs. John D. Gordan
 Mr. & Mrs. W. W. Grant
 Mr. & Mrs. Hank Greenberg
 Mr. Lauder Greenway
 Ing. Giorgio Griffa
 Miss Mary Livingston Griggs
 Mr. & Mrs. John J. Gross
 Mr. & Mrs. Allen Grover
 Hanna Fund (Mr. Leonard C. Hanna, Jr.)
 Mr. & Mrs. Gordon A. Hardy
 Mr. & Mrs. George L. Harrison
 Mr. & Mrs. Douglas Haskell
 Mr. & Mrs. Dazell Hatfield
 Mr. Walter Hauser
 Mr. & Mrs. Clarence L. Hay
 Dr. & Mrs. Rudolf Heinemann
 Miss Theresa Helburn
 Mr. & Mrs. Milton J. Heller
 Mr. & Mrs. Barklie Henry
 Mr. & Mrs. Maxime Levy Hermanos
 Mr. & Mrs. H. Lawrence Herring
 Mr. & Mrs. Thomas B. Hess
 Mr. Jerome Hill
 Mr. & Mrs. Alex L. Hillman
 Dr. & Mrs. Jacob Hirsch
 Mr. & Mrs. Edwin Hokin
 Mrs. Arthur U. Hooper
 Mr. Arthur A. Houghton, Jr.
 Mr. George Howe
 Mrs. Richard C. Hunt
 Mr. & Mrs. John J. Ide
 Mr. & Mrs. R. L. Ireland III
 Mrs. Henry Ittleson
 Mr. & Mrs. Henry Ittleson, Jr.
 Mrs. Martha K. Jackson
 Mr. & Mrs. Robert Allen Jacobs
 Mr. & Mrs. William B. Jaffe
 Mr. Oliver B. James
 Mr. Alfred Jaretski, Jr.
 Miss Edith L. Jarvis
 Mr. & Mrs. Nelson Dean Jay
 Mrs. B. Brewster Jennings
 Mr. Oliver B. Jennings
 Mrs. H. Eric Jewett
 Mr. & Mrs. F. Raymond Johnson
 Miss Mary E. Johnston
 Mrs. Hattie H. Jonas
 Mrs. William H. Joyce, Jr.
 Mr. & Mrs. Gilbert W. Kahn
 Mr. & Mrs. Jack M. Kaplan
 Mrs. Jean Neel Karnoff
 Mr. & Mrs. Hugo Kastor
 Mr. Edgar J. Kaufmann, Sr.
 Mr. & Mrs. George S. Kaufmann
 Mr. Steven N. Kaufmann
 Mr. & Mrs. Andrew S. Kock
 Mr. & Mrs. A. Atwater Kent, Jr.
 Mr. & Mrs. Francis Kernan

Mr. Gilbert Kinney
 Miss Diana Klemm
 Mr. & Mrs. Joseph Klingenstein
 Mr. & Mrs. Victor W. Knauth
 M. Knoedler & Co., Inc.
 Mr. Hans G. Knoll
 Mr. & Mrs. Henry V. Kobin
 Mr. & Mrs. Jacques Kopfstein
 Mr. & Mrs. Guastav H. Koven
 Jack Kriendler Memorial Foundation, Inc.
 Mrs. William S. Ladd
 Mr. & Mrs. Peter W. Lange
 Mr. Roy E. Larsen
 Miss Loula D. Lasker
 Mrs. S. Jay Lasser
 Mr. & Mrs. Thomas I. Laughlin
 Mr. Harold Eliot Leeds
 Mr. & Mrs. Halleck Lefferts
 Senator & Mrs. Herbert H. Lehman
 Leidesdorf Foundation, Inc.
 Miss Eleanor LeMaire
 Mrs. Lucy Benjamin Lemann
 Mr. & Mrs. Harry Lenart
 Mr. & Mrs. Fernand Leval
 Mr. Nathan W. Levin
 Mr. & Mrs. Alfred Levinger
 Mr. & Mrs. Lou Levy
 Mr. & Mrs. Wilmarth S. Lewis
 Mr. Alex Lewyt
 Mr. & Mrs. Milton C. Lightner
 Mr. & Mrs. David E. Lilienthal
 Mr. & Mrs. Harold F. Linder
 Mrs. Wilton Lloyd-Smith
 Mr. & Mrs. John E. Lockwood
 Mr. & Mrs. Gerald M. Loeb
 Mr. & Mrs. Henry A. Loeb
 Mr. & Mrs. John L. Loeb
 Mr. & Mrs. Albert P. Loening
 Mr. & Mrs. Arthur M. Loew
 Mrs. Farnsworth Loomis
 Mr. & Mrs. Robert A. Lovett
 Mr. & Mrs. Joe Lowe
 Mrs. John Lucas
 Mr. & Mrs. S. M. McCashan, Jr.
 Mr. Frasier W. McCann
 Mr. & Mrs. Patrick B. McGinnis
 Mr. & Mrs. William Lee McKim
 Mrs. Huntington McLane
 Mr. Putnam D. McMillan
 Mr. & Mrs. John Henry Macdonell
 Mr. & Mrs. Robert A. Magowan
 Mr. & Mrs. Henry J. Mali
 Mr. & Mrs. Edward Marcus
 Mr. & Mrs. H. Stanley Marcus
 Mr. & Mrs. Francisco Matarazzo Sobrinho
 Mr. Morton D. May
 Mr. & Mrs. Tom May
 Mrs. Gertrud A. Mellon

The Merrill Palmer School (gift of Mrs. Edsel B. Ford)
 Mr. Andre Mayer
 Mrs. Gerrish Milliken
 Mrs. Minot K. Milliken
 Mrs. Seth M. Milliken
 Mr. & Mrs. Douglas M. Moffat
 Mrs. Robert Montgomery
 Mr. & Mrs. Paul Moore
 Mr. & Mrs. Ernesto R. Moos
 Mrs. Alma Morgenthau
 Mr. John Morley-Fletcher
 Mr. Domenico Mortellito
 Moss Rose Manufacturing Co.
 Mrs. Charles Murphy
 Mr. Karl Nathan
 Mr. & Mrs. Walter W. Naumburg
 Mr. John S. Newberry, Jr.
 Mrs. Moses Newborg
 Mr. Maurice Newton
 Mr. Thomas S. Nichols
 Mr. & Mrs. R. H. Norton
 Judge & Mrs. Philip O'Brien
 Mr. & Mrs. Basil O'Connor
 Miss Katharine Ordway
 Mrs. Roy H. Ott, Jr.
 The Overbrook Foundation
 Mr. & Mrs. Mario Carlo Pagano
 Mr. & Mrs. Samuel Paley
 Miss A. C. Pandick
 Mr. & Mrs. Ralph Papenheimer
 Mr. Henry Parish II
 Miss Sara S. Paxton
 Mr. & Mrs. Henry Perlman
 Mr. & Mrs. Parry R. Pease
 Mr. & Mrs. Samuel A. Peck
 Mr. & Mrs. George W. Perkins, Jr.
 Mr. & Mrs. Daniel Perry
 Mrs. Carl H. Pforzheimer
 Mr. & Mrs. Jesse Holladay Philbin
 Mr. & Mrs. Warren Lee Pierson
 Mr. & Mrs. Ned L. Pines
 Mrs. Edgar Allen Poe
 Mr. Leonard Douglas Pollard
 Mrs. A. Cuthbert Potter
 Mrs. Charles Pratt
 Mrs. George D. Pratt
 Mr. Richardson Pratt
 Mr. & Mrs. Joseph Pulitzer, Jr.
 Mr. & Mrs. Paul Radkai
 Mr. Oliver Rea
 Mr. Roland L. Redmond
 Mr. Ogden R. Reid
 Mrs. Z. S. Reynolds
 Mr. David Rhodes
 Mr. & Mrs. Stanley L. Richter
 Mrs. John D. Rockefeller, Jr.
 Mrs. Laurence S. Rockefeller
 Mr. & Mrs. Richard Rodgers
 Mr. & Mrs. Harold J. Rome

Dr. & Mrs. Allan Roos
 Mr. & Mrs. Richard Jay Roseman
 Mr. Saul Rosen
 Mr. Paul Rosenberg
 Mr. & Mrs. Arthur M. Rosenbloom
 Mr. & Mrs. Ernest Rosenfeld
 Mr. & Mrs. Charles S. Rosenthal
 Mrs. Barbara K. Rosenwald
 Mr. & Mrs. Robert L. Rosenwald
 Mr. & Mrs. William Rosenwald
 Mr. Arnold Roston
 Mr. Harry H. Roth
 Mr. & Mrs. Herbert M. Rothschild
 Mr. & Mrs. Joseph C. Rovensky
 Mr. & Mrs. Jan D. Rozendaal
 Mr. & Mrs. Peter A. Rübel
 Mr. & Mrs. Harry J. Rudick
 Mrs. John B. Ryan, Jr.
 Mr. & Mrs. William Sachs
 Mr. & Mrs. Sam Salz
 Mr. Hans Sauer
 Mr. & Mrs. Morton G. Schamberg
 Mr. Frederick Schang
 Mr. & Mrs. Martin A. Schenck
 Mr. & Mrs. Harry Scherman
 Mortimer & Adele Schiff
 Foundation, Inc.
 Mr. & Mrs. Willem C. Schilthuis
 Mr. Evander B. Schley
 Mr. Leonard B. Schlosser
 Mr. & Mrs. Max Schott
 Mr. & Mrs. Arthur D. Schulte
 Mr. & Mrs. John S. Schulte
 Schweiz. Institut für Kunstwissen-
 schaft (gift of Mr. Peter A. Rübel)
 Mrs. Edgar Scott
 Mrs. Herbert Scoville
 Mr. & Mrs. M. Seklemian
 Mr. & Mrs. Harry L. Selden
 Mr. & Mrs. Eustace Seligman
 Mr. & Mrs. Germain Seligman
 Mr. & Mrs. Georges E. Seligman
 Mrs. Irene M. Selznick
 Mrs. John L. Senior, Jr.
 Mr. & Mrs. Oscar Serlin
 Mr. Frank C. Shattuck
 Mr. & Mrs. Stephen Sichermann
 Mrs. Kenneth F. Simpson
 Mrs. Owen Raymond Skelton
 Mr. Charles Slaughter
 Mr. & Mrs. Casper Smith
 Mr. & Mrs. David M. Solinger
 Mr. & Mrs. William F. Sommerfeld
 Mr. Benjamin Sonnenberg
 Mr. & Mrs. Otto L. Spaeth
 Mrs. Albert Spalding
 Mrs. Paul Stamm
 Dr. & Mrs. Frank Stanton
 Mr. & Mrs. Alfred Starr

Mr. & Mrs. Jay Z. Steinberg
 Mr. Julius Steiner
 Mr. Louis E. Stern
 Mr. & Mrs. Jack Stewart
 Mr. Edward D. Stone
 Mr. & Mrs. Maurice L. Stone
 Mr. & Mrs. David Stone-Martin
 Mr. & Mrs. Donald S. Stralem
 Mrs. Donald B. Straus
 Mrs. Herbert N. Straus
 Mr. & Mrs. John W. Straus
 Mr. & Mrs. Percy S. Straus, Jr.
 Mr. & Mrs. Walter Stunzi
 Mr. Henry S. Sturgis
 Mr. Arthur Hays Sulzberger
 Mr. & Mrs. Edward C. Sweeney
 Mr. & Mrs. Stanley A. Sweet
 Mr. & Mrs. David Swope
 Mrs. Gerald Swope
 Mr. Robert H. Tannahill
 Mrs. H. Clinch Tate
 Tau Beta Association (gift of
 Mrs. Edsel B. Ford)
 Mr. & Mrs. Myron C. Taylor
 Miss Jean Tennyson
 Mr. G. David Thompson
 Mr. & Mrs. John A. Thompson, Jr.
 Mr. & Mrs. Paul Tishman
 Mr. Walfredo Toscanini
 Mrs. Melville D. Truesdale
 Mr. Albert Moody Tucker
 Mr. John B. Turner
 Mr. Curt Valentin
 Miss Lily Van Ameringen
 Mrs. Mary Van Berg
 Mr. & Mrs. William H. Vanderbilt
 Mr. & Mrs. Maurice Van Gelder
 Mr. Percy S. Vermilya
 Mr. & Mrs. Arthur R. Virgin
 Mrs. Valerie Vondermuhll
 Mrs. D. L. Wadsworth
 Mrs. Herta Walde
 Dr. & Mrs. Robert Wallis
 Mr. & Mrs. Paul Felix Warburg
 Mrs. George Henry Warren
 Mr. & Mrs. J. Watson Webb
 Mrs. Vanderbilt Webb
 Mr. & Mrs. James B. Webber, Jr.
 Mr. & Mrs. Edwin S. Webster, Jr.
 Cdr. & Mrs. William S. Weedon
 Mr. & Mrs. Harold Weill
 Mr. & Mrs. Joseph Weinstein
 Mr. & Mrs. William H. Weintraub
 Mr. & Mrs. Edward Werner
 Mrs. Maurice Wertheim
 Mrs. Lloyd Bruce Wescott
 Mr. & Mrs. Samuel S. White III
 Mrs. Arthur Whitney
 Mr. Arthur Wiesenberger

Mr. Clinton Wilder
 Mrs. Caroline Morton Williams
 Mrs. Charles Anthony Wimpfheimer
 Mr. & Mrs. Harry L. Winston
 Mrs. John Wintersteen
 Mr. & Mrs. Robert Winthrop
 Mr. Emile E. Wolf
 Mr. & Mrs. Edward J. Wormley
 Mr. & Mrs. Sydney Wragge
 Mr. & Mrs. Charles Zadok
 Mr. Richard S. Zeisler
 Mr. & Mrs. Samuel Zenurray
 Mr. Robert Zust

CORPORATE MEMBERS

Ted Bates & Co.
 Bloomingdale Brothers
 Columbia Broadcasting System, Inc.
 Conde Nast Publications, Inc.
 Coty, Inc.
 Cowles Magazines, Inc.
 Cunningham & Walsh, Inc.
 Henry Dreyfuss
 Esquire, Inc.
 Gimbel Brothers Foundation, Inc.
 Greeff Fabrics, Inc.
 Hanley Company
 Harrison & Abramovitz
 Heifetz Manufacturing Co.
 William Heller, Inc.
 International Business Machines
 Corp.
 Jersey Standard Club
 Knapp Foundation
 Lightolier, Inc.
 Lord & Taylor
 McCann-Erickson, Inc.
 Marilyn Associates, Inc.
 Monsanto Chemical Corp.
 National Broadcasting Co., Inc.
 Newsweek Magazine
 The New Yorker
 New York Herald-Tribune, Inc.
 Rockefeller Center, Inc.
 Helena Rubinstein, Inc.
 Ben Sackheim, Inc.
 Saturday Review Associates, Inc.
 The Seventh Co., Inc.
 Skidmore, Owings & Merrill
 W. & J. Sloane
 Alexander Smith, Inc.
 Steuben Glass, Inc.
 J. Walter Thompson Co.
 Thonet Industries, Inc.
 Webb & Knapp, Inc.

SPECIAL GIFTS

Mr. & Mrs. Winthrop W. Aldrich
Mr. William Antrabus
Marion R. Ascoli Fund
Alfred H. Barr, Jr.
Mr. Frederic Clay Bartlett
Samuel A. Berger
Cornelius N. Bliss Memorial Fund,
Inc.
Mrs. David Bouverie
Mr. Shirley C. Burden
Mr. & Mrs. Ralph F. Colin
Miss Katharine Cornell
Mrs. Gardner Cowles
Crane Company
Mrs. S. V. R. Crosby
Mrs. Charles S. Cutting
Mr. Mario de Silva
Hunter Douglas Co.
Mr. Myrtil Frank
Mrs. A. Conger Goodyear
Mrs. Thomas B. Hess

Mrs. Frederick W. Hilles
Hochschild Foundation, Inc.
O'Donnell Iselin Foundation
Mr. & Mrs. William B. Jaffe
Mr. Philip Johnson
Kane Acoustical Co.
Mr. Hugo Kastor
Edgar J. Kaufmann Charitable Trust
Mr. Edgar J. Kaufmann, Jr.
Mr. Lincoln Kirstein
Miss Belle Kogan
Mrs. Thomas W. Lamont
Philip & Robert Lehman Foundations
Mrs. Sam A. Lewisohn
Sidney Loeb Memorial Foundation
Mr. David H. McAlpin
Mr. T. J. Maloney
Mr. & Mrs. George Marshall
Mr. & Mrs. Samuel A. Marx
Mrs. Gertrud T. Mellon
Miller Company
Herman Miller Company
Monsanto Chemical Corporation

Mrs. Dwight W. Morrow
Mrs. Irving H. Pardee
Mrs. John D. Rockefeller III
Mrs. Nelson A. Rockefeller
Mr. & Mrs. Peter A. Rubel
Mme. Helena Rubinstein
Sam Salz, Inc.
The Mona Bronfman Scheckman
Memorial Foundation, Inc.
David M. & Hope G. Solinger
Foundation, Inc.
Capt. Edward J. Steichen
Mrs. Donald B. Straus
Time, Inc.
Mrs. Josiah T. Titzell
Miss Ruth V. Twombly
Mr. Curt Valentin
Edwin C. Vogel
Mrs. George Henry Warren
Miss Edith M. Wetmore
William Zeckendorf

TRUSTEES OF THE MUSEUM OF MODERN ART

JOHN HAY WHITNEY, CHAIRMAN OF THE BOARD; HENRY ALLEN MOE, 1ST VICE-CHAIRMAN; PHILIP L. GOODWIN, 2ND VICE-CHAIRMAN; NELSON A. ROCKEFELLER, PRESIDENT; MRS. DAVID M. LEVY, 1ST VICE-PRESIDENT; ALFRED H. BARR, JR., MRS. ROBERT WOODS BLISS, WILLIAM A. M. BURDEN, STEPHEN C. CLARK, RENE D'HARNONCOURT, MRS. EDESEL B. FORD, A. CONGER GOODYEAR, MRS. SIMON GUGGENHEIM, WALLACE K. HARRISON, JAMES W. HUSTED, MRS. ALBERT D. LASKER, MRS. HENRY R. LUCE, RANALD H. MACDONALD, MRS. G. MACCULLOCH MILLER, WILLIAM S. PALEY, MRS. E. B. PARKINSON, MRS. CHARLES S. PAYSON, ANDREW CARNDUFF RITCHIE, DAVID ROCKEFELLER, BEARDSLEY RUMML, JOHN L. SENIOR, JR., JAMES THRALL SOBY, EDWARD M. M. WARBURG, MONROE WHEELER

HONORARY TRUSTEES

FREDERIC CLAY BARTLETT, MRS. W. MURRAY CRANE, DUNCAN PHILLIPS, PAUL J. SACHS, MRS. JOHN S. SHEPPARD

Department of Architecture and Design

Philip C. Johnson, *Director*
Arthur Drexler, *Curator*
Mildred Constantine, *Associate Curator of Graphic Design*
Greta Daniel, *Assistant Curator*
Georgette Methot, *Secretary to the Director*

The Museum of Modern Art Bulletin: Vol. XX, No. 1, Fall, 1952

Copyright 1952, The Museum of Modern Art, 11 West 53 Street, New York 19, N. Y.

